



378.748  
A342  
C.2

**CUE 1946-47**

















**Our mighty lion--within whose gaze  
Lies the future of all our days!**



*Presenting...*

THE  
CUE



Albright College Gingrich Library



**Published by the Classes  
of 1946 and 1947  
Albright College  
Reading, Pennsylvania**

**Contents**

	<i>Page</i>
Campus Scenes .....	10
Faculty .....	19
Seniors .....	31
Juniors .....	52
Underclassmen .....	72
Veterans .....	78
Junior and Senior Vets .....	94
Activities .....	100
Sports .....	144
Snapshots, Ads and Patrons .....	164



# To Those Which

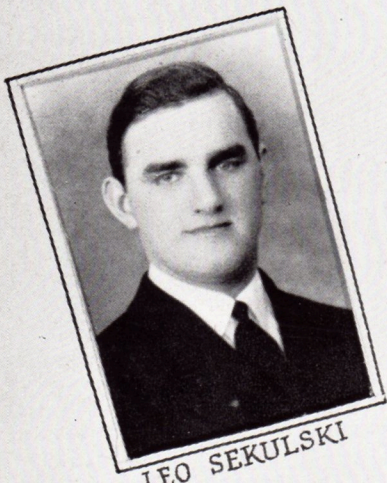

LEO SEKULSKI



LEONARD STEPHAN

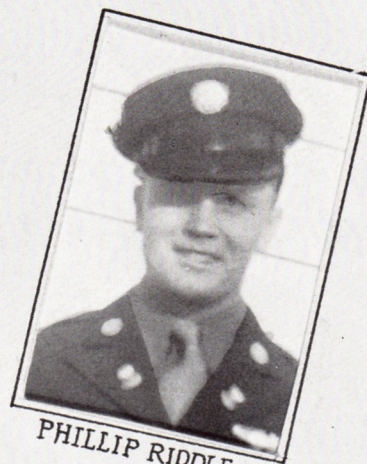

PHILLIP RIDDLE



HAROLD CARNEY

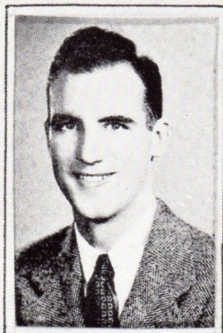

LESLIE KNOX



PAUL FLEISHER



ED CARPENTER



HAROLD KLOPP

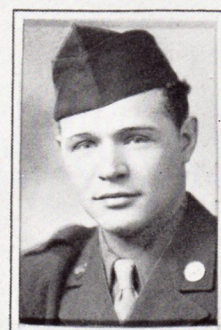

SAUL POKRASS

Michigan College Gingrich Library



# Art In Heaven

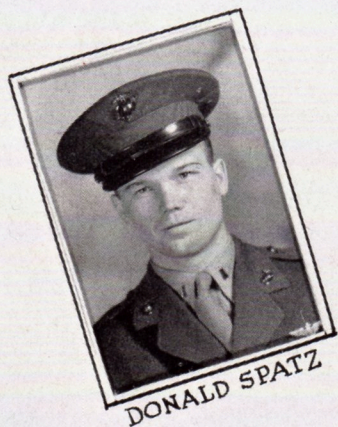

DONALD SPATZ

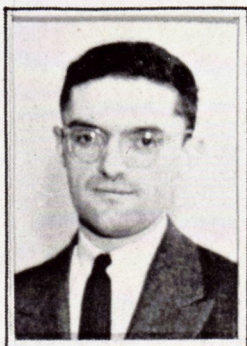

JAMES DOYLE



WILLIAM REED



JAMES MOHN



EDWARD NICOLAI



PAUL PETRUCKA



MARK TITUS



JOHN SMITH





*We Hereby Dedicate . . .*

**TO THOSE . . .**



The boys who sat next to us through math lectures . . . in bio lab . . . the boys who added their thoughts and ideas to frat bull-sessions . . . the boys who carried the ball for the "Red and White" down the length of our football field to make the final touchdown . . . the boys with their dinks who passed through frosh customs . . . the paddling . . . the "lake parties" and tribunal . . . the boys across the aisle who prayed in chapel with us . . . sang Christmas carols . . . thanked God for all the opportunities of life . . . the boys who jauntily flung wide their brain power to grasp some of the education offered within the gates of Albright . . .



**THIS BOOK . . .**





# OUR CLASSMATES . . . OUR PALS . . .

To those . . . the men who willingly departed for far flung soil as Uncle Sam's envoys for saving our freedom back home . . . the men who tramped through rain, mud, flurries of snow and sleet out under the roar of the big guns . . . the men whose sweat and blood made it possible for tomorrow's leaders to build where others left off . . . the men whose letters came home postmarked with foreign seals . . . the men who found companionship in being just a part of winning our greatest struggle . . . the men who made the supreme sacrifice . . .

*The Cue* **TO**  
**TOMORROW'S WORLD!**



Albright College Gingrich Library





## *Foreword . . .*

We, who had grasped our pencils and books to fit ourselves for future service while our buddies had laid theirs down to free enslaved victims of tyranny, now stand on the threshold, keyed to readiness, moulded for leadership, waiting to cross over to the new life . . . that of serving mankind!

Our efforts will be turned to the building of a new spirit in this world of ours . . . a spirit evident even now among Albrightians. This spirit of working together for the common end of giving instead of taking; of understanding instead of misinterpreting; of believing what was impossible in the past can be possible in the future instead of shouting "It happened before; it will







happen again!" The spirit of trusting instead of suspecting, of forever marching forward, looking ahead, and finally attaining a home for mankind where all can live in a peaceful serenity knowing that one's neighbor can also be one's friend!

And thus, it is our hope that through this book of memories, hopes, and desires accumulated while spending four war-torn years at Albright, we can step forth prepared to meet the challenge of life while carrying within our hearts the spirit of Albright . . .  
OUR CUE TO TOMORROW'S WORLD.

JUNE PLOWFIELD,

*Editor-in-Chief*

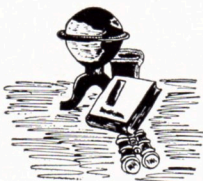



## And So,



We know that it was that first look at Albright that gave us the warm feeling inside—one of wanting to be a part of so fine a campus—a part of the youth who would do or die while trodding their chosen path.

Remember . . . our first day . . . the warmth of the sun as it beat down on our backs . . . the multi-colored leaves . . . the cool green grass blanketing the rich earth upon which young bodies were perched . . . the benches crowded with more lads and lassies . . . the grins of the upper-classmen as they gazed at the new frosh . . . the flag waving in the breeze . . . the cheery "hello" of new acquaintances . . . the chapel clock behind schedule . . . the clean white glow of the library and the science



## As We Think Back,

building steps . . . the purr of Jim Spatz's lawn mower . . .  
the ripples on Selwyn "puddle's" surface . . . the up-flung  
dorm windows . . . the shouts of old friends . . .

Remember . . . the fall turning into winter . . . the  
snow flurries piled high . . . the moon sliding behind a  
cloud in the still whiteness . . . the clothes flung on the  
ad building's fire escape after any night's snow battle  
. . . the crackle of logs in the dining hall fireplace . . .  
the twinkle of the stars above the bare trees while mellow  
organ music drifted from the chapel . . . the snow balls  
on ice in the chem lab refrigerator . . . the glow of the  
candles at almost any banquet . . .

Remember . . . the arrival of spring with the trickle  
of water down the gutters . . . the birds, the bees, and  
the flowers . . . the new feeling of fresh life . . . the squir-  
rels cracking nuts . . . the rain bringing with it high boots,  
kerchiefs, and umbrellas as well as all sizes, shapes and  
styles of hats . . .

REMEMBER THIS OUR CAMPUS . . .



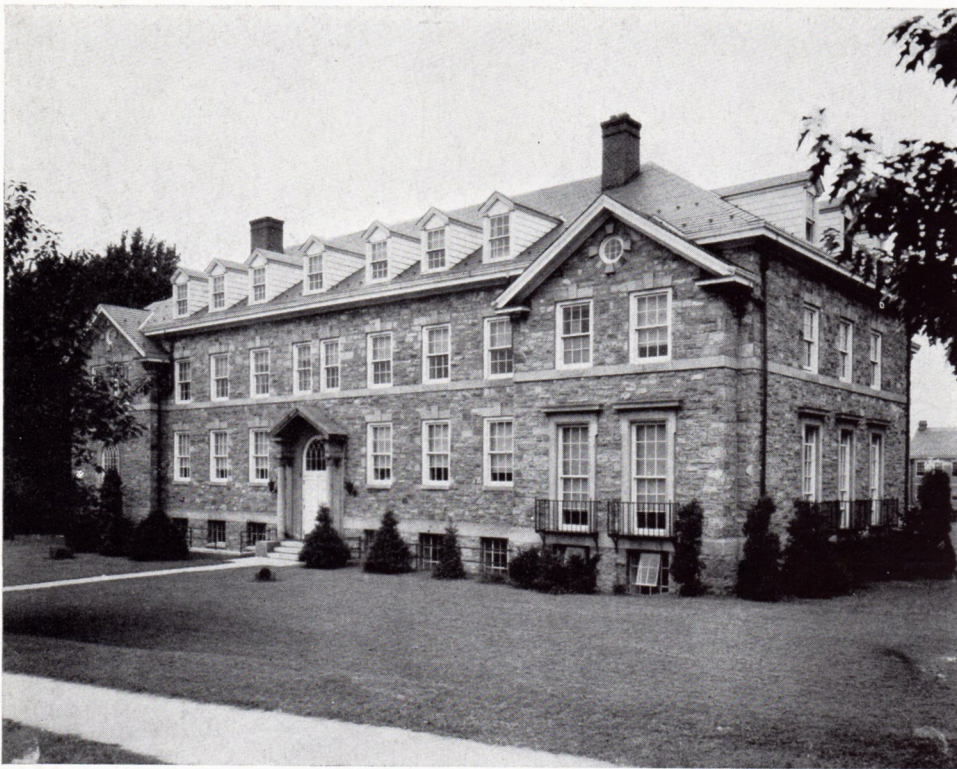

**... The Evangelical School of Theology**

*Albright College Gingrich Library*

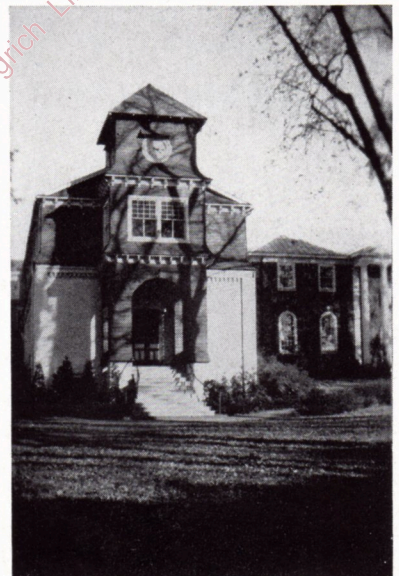

**... The Chapel**





... The Administration Building



... The Sylvan Chapel

Albright College Gingrich Library





**... The Merner-Pfeiffer  
Hall of Science**

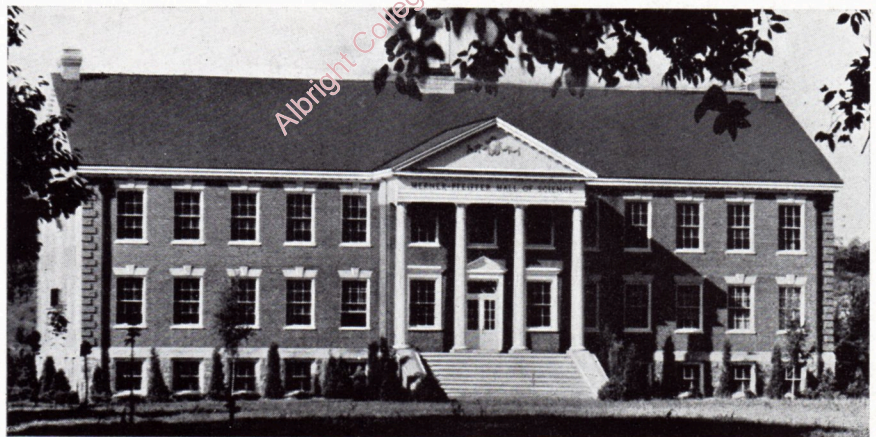





**... Sherman Cottage**



*Albright College Gingrich Library*

**... The Alumni  
Memorial Library**





... Selwyn Hall





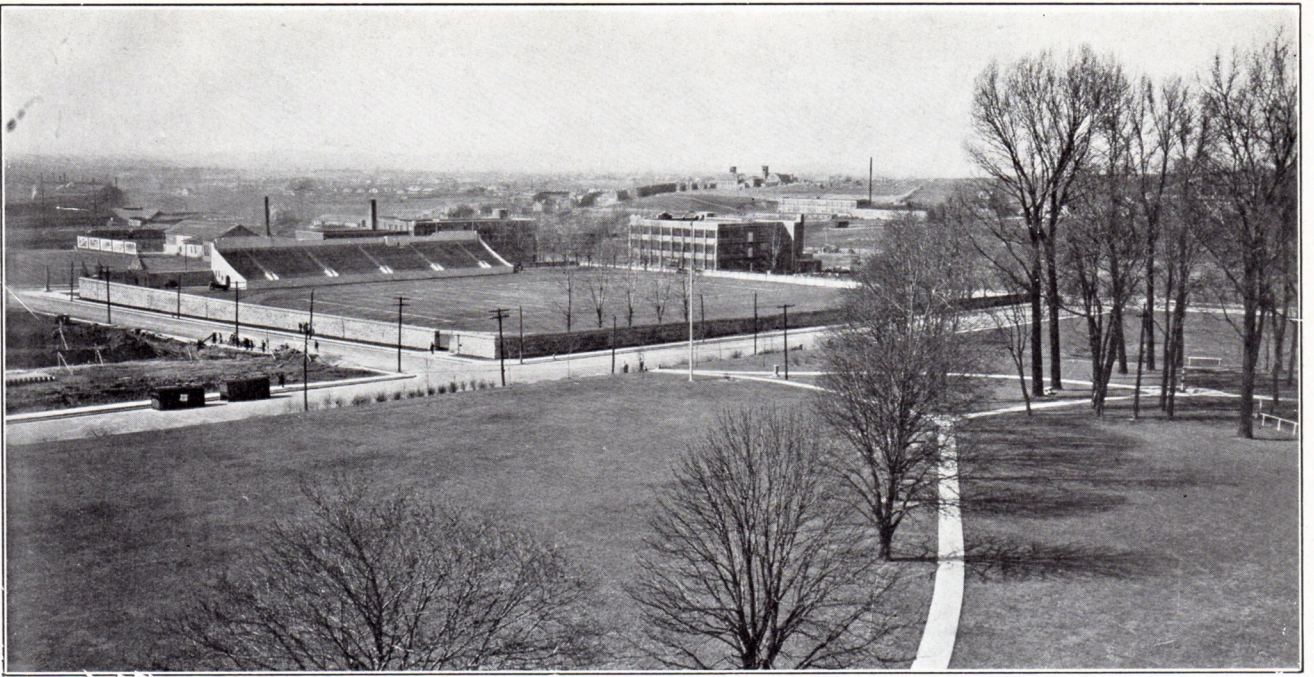

## ...The Stadium

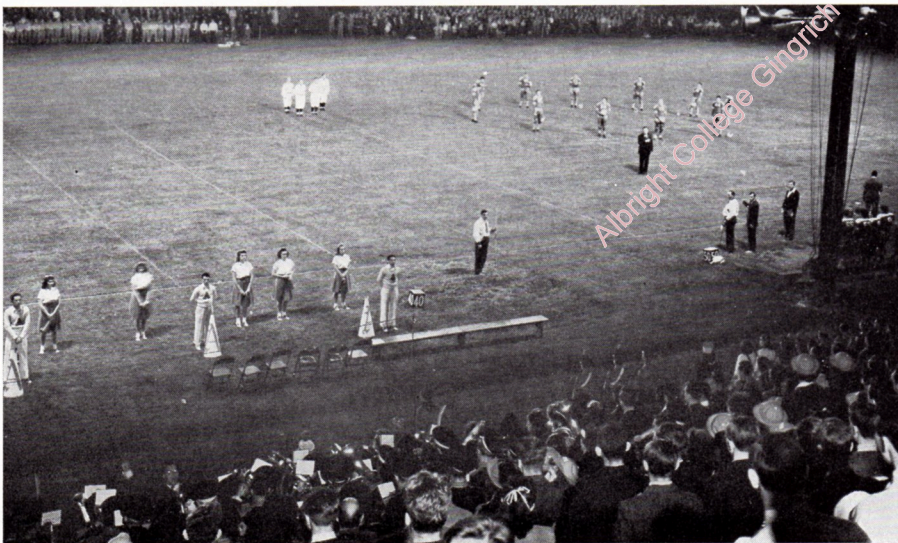





... Selwyn Hall

Albright College Gingrich Library



# *Remember . . .*

these men and women . . . the prexy, deans, profs, and administrative assistants . . . who left their imprint indelibly upon our minds whether it be in their classroom lectures . . . their personal guidance . . . their undying devotion . . . their worthy inspiration . . . their helpful hand . . . their frank opinions . . . their tough exams . . . their sympathetic advice . . . their genuine companionship . . . or their mere presence . . .





**HARRY V. MASTERS**

1601 Palm Street, Reading

A.B. Western Union; M.A., Ph.D. Iowa; LL.D. Muhlenberg; President . . . owner of the most genial campus smile . . . sincere friendliness combined with a quiet reserved manner which makes him one of great distinction at his every appearance . . . great interest in Albright—the building block for those who will shape the future!





**GEORGE W. WALTON**

1426 Palm Street, Reading

Ph.B. Lafayette; M.S. Cornell; D.Sc. Albright;  
Dean of College and Professor of Botany and  
Geology . . . listener to all students' woes for  
which he has found many a solution . . . efficient  
. . . cool-headed . . . understanding . . . always  
ready to welcome a perplexed student into his  
inner office.

**HELEN L. CUNLIFFE**

Selwyn Hall Annex

A.B. Bucknell; M.A. Oberlin; Dean of Women  
. . . vitally interested in aiding college women in  
developing their finest and most complete self  
. . . confident of the ability of her charges to look  
after themselves in any situation . . . under-  
stands how best to meet the problems of today's  
young women.







*Mrs. Moyer, Mr. Gordon, Miss Macheimer.*

**MARY HAGAN MOYER (MRS.)**

437 Jefferson Street, Hyde Park

Treasury Aide . . . gifted in the art of handling money . . . the hearty chuckle from this jolly gal often resounds from the treasurer's office.

**SHIRLEY MACHEMER**

1347 Birch Street, Reading

Treasury aide . . . a smile that makes paying a bill a pleasure . . . expert on figures—can really add, subtract, and multiply.

**CHARLES L. GORDON, JR.**

832 Pear Street, Reading

Treasurer . . . one of the only popular bill collectors known in these parts . . . cheerful aide to solving anyone's financial difficulties.

**MARIE M. KLEPPINGER**

1430 North Eleventh Street, Reading

Secretary to the President . . . considers students' problems when the proxy is too busy to be seen . . . gives out all the latest campus "doings" via the bulletin board which is one of her many projects.

*Miss Kleppinger.*







*Miss Lengel, Miss Heckman, Mr. Stabler.*

**DORIS LENGEL**

1149 North Twelfth Street, Reading

Assistant in the Office of Public Relations . . . pleasant smile . . . typical typist who enjoys her work almost as much as those who receive the letters turned out on her typewriter.

**ARLENE HECKMAN**

1730 North Sixteenth Street, Reading

Secretary to Director of Public Relations . . . source of information whenever one desires to write a letter . . . detailed addresses and info on any past, present, or future Albrightian within her hands.

**LESTER L. STABLER**

1328 North Thirteenth Street, Reading

B.A. Albright; B.D. Albright School of The-

ology; Director of Public Relations and Executive Secretary of the Alumni Association . . . interviews new prospects for joining the ranks of our Albright family . . . his distinguished personality seen on many occasions.

**ANNA R. BENNINGER**

220 Philadelphia Avenue, Shillington

A.B. Albright; Assistant to the Dean and Registrar . . . human encyclopedia for schedule troubles, class cuts, and grades . . . greets bewildered students with her kind, helping hand.

**ELAINE GRAYBILL**

Leesport

Secretary in Dean's Office . . . blonde . . . quiet, dependable newcomer . . . equally helpful in answering inquiries of worried students.

*Miss Benninger, Miss Graybill.*





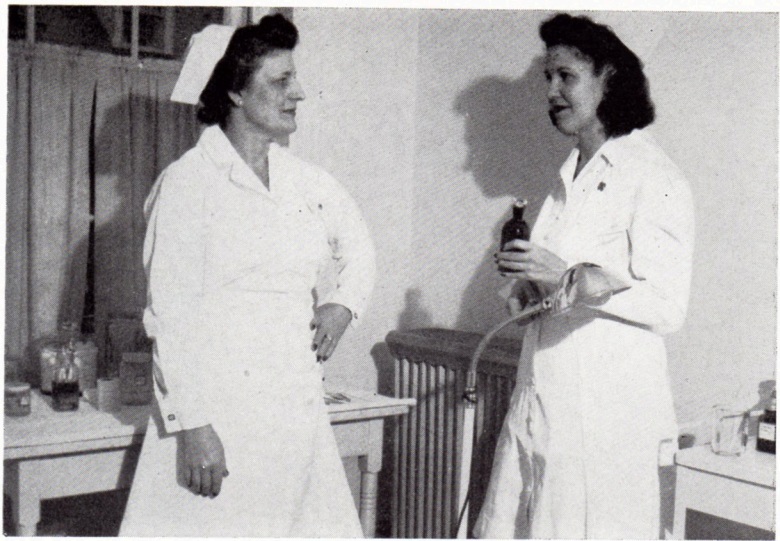

*Mrs. Nuding, Miss Downes.*

**ELSIE E. NUDING (MRS.)**  
1432 North Tenth Street, Reading

R.N. Hospital of Women's Medical College . . . kind, understanding "motherly" attention given to those who need her care . . . typical starched appearance . . . friendly to all patients as well as those who are not on the sick list.

**ESTHER DOWNES**  
Selwyn Hall

R.N. Amsterdam Hospital; Assistant to College

Nurse . . . has a way with those who are ill so that they don't mind their abnormal condition . . . cheerful individual . . . sense of humor.

**MARY BURNS**

1229 Perry Street, Reading

Switchboard Operator . . . gorgeous red hair and green eyes that brighten up the ad building . . . cheery "Good morning, Albright College!" greets all telephone callers.

*Miss Burns.*



*Albright College Gingrich Library*





*Miss Rodriguez, Miss Garlach.*

**CONSUELA RODRIGUEZ**

Zeta House

B.A. in Ed. Puerto Rico; M.A. Columbia; Instructor in Spanish . . . dark attractiveness symbolic of Puerto Rico—her native land . . . congenial companion to any of her students with whom she enjoys to chat.

**ELSIE A. GARLACH**

Selwyn Hall

A.B. Gettysburg; M.A. Columbia; Professor of French . . . petite, white-haired, gracious lady whose familiar "Bonjour" is a favorite with any of the French aspirants . . . nature lover even to the gray squirrels on campus.

**GERRIT MEMMING**

1517 Bern Street, Reading

A.B., M.A., Ph.D. Illinois; Professor of German . . . philosophical . . . constant companion is his favorite pipe . . . Herr Dokter and a tune ready to entertain any audience.

**F. WILBUR GINGRICH**

1629 North Eleventh Street, Reading

A.B. Lafayette; M.A., Ph.D. Chicago; Professor of Greek and Religion . . . ability for awakening any of his eight o'clock classes with an unbeatable tale . . . sense of humor that can make any course interesting.

*Dr. Memming, Dr. Gingrich.*







*Dr. Douds, Mr. Harding.*

### JOHN B. DOUDS

1000 Friedensburg Road, Stony Creek Mills

A.B. Harvard; M.A. Columbia; Ph.D. Cornell;  
 Professor of English Language and Literature  
 . . . inspiration for embryo writers who learn the  
 makings of novels, plays, and themes in his ever  
 famous English 15 . . . imaginative.

### CLYDE A. HARDING

1311 College Avenue, Reading

A.B., M.A. Lehigh; Assistant Professor of Eng-  
 lish . . . famous for his sense of humor, chuckle,  
 and friendly attitude . . . especially enjoys  
 creating rhymes which are of interest to any of  
 his listeners.

### HANS NIX

920 North Fourth Street, Reading

Director of Orchestra and Instructor in Stringed  
 Instruments (Part-time) . . . temperamental  
 like most musicians . . . ability manifested in  
 his fine student orchestra.

### JOHN H. DUDDY

502 Stanbridge Street, Norristown

Mus.B., M. Mus. Temple; Professor of Voice,  
 Piano, and Organ (Part-time) . . . hale and  
 hearty . . . originator of work for the musical  
 world which he loves so dearly . . . charming  
 glee club leader.

*Mr. Nix, Mr. Duddy.*





**PAUL I. SPEICHER**

205 Intervilla Avenue, West Lawn

B.S. Albright; M.A. Pennsylvania; Assistant Professor of Mathematics and Physics . . . popular for his huge math assignments . . . willing to solve any problem even if it covers all the blackboards . . . initiates frosh into the mystery of a lopsided triangle.

**NEAL O. HARRIS**

1147 Walnut Street, Reading

B.S. Franklin and Marshall; M.S. Pennsylvania; Director of Physical Education . . . powerful personality that made possible the placement of Albright on the map of the sports world . . . fair and square in all undertakings . . . favorite attire—bow-ties . . . instructor in Physics.



*Mr. Speicher, Mr. Harris.*

*Dr. Horn, Mr. Green.*



**CLARENCE A. HORN**

736 North Third Street, Reading

B.S. Penn State; C.P.H. New York; M.A. Columbia; D. Sc. Albright; Henry Pfeiffer Professor of Biology . . . understanding . . . prepared to meet the questions of any student with a helpful answer . . . keeper of the rats—those “fuzzy” white balls of life.

**MARCUS H GREEN**

1138 Spring Street, Reading

B.S. Albright; M.S. Pittsburgh; Assistant Professor of Biology . . . “Get on the ball!” his advice to bio lab cut-ups . . . efficiency plus in predicting weather . . . cheese-cloth, formaldehyde and “wiggly” worms his pets.



**RUSSELL B. SMITH**

638 North Twenty-fifth Street, Mt. Penn, Reading

A.B. Ohio Wesleyan; M.A., Ph.D. Ohio State; Professor of Education . . . former school superintendent who has taken the position of showing Albrightians how to become popular teachers . . . worthy addition to Albright.

**VIRGIL C. ZENER**

1527 Locust Street, Reading

A.B. Michigan; M.A., D.D. Albright; Professor of Education . . . typical Mr. Chips . . . kindness only exceeded by his innumerable followers . . . future teachers his proteges.

**MILTON W. HAMILTON**

1722 North Sixteenth Street, Reading

A.B., M.A. Syracuse; Ph.D. Columbia; Professor of History . . . adds a certain zest to history . . . makes tracing Caesar's conquests as enjoyable as planning a trip to New York City . . . plaid ties highlight his daily attire.

**MORRIS S. GRETH**

1409 College Avenue, Reading

A.B. Muhlenberg; M.S. Pennsylvania; B.D. Philadelphia Theo. Sem.; Ph.D. Pennsylvania; Professor of Philosophy and Sociology . . . intellectual prof . . . piercing glance . . . lectures are the backbone of tomorrow's thinkers.

**MILTON G. GEIL**

1528 North Eleventh Street, Reading

B.A. North Central; M.A., Ph.D. Northwestern; Professor of Psychology . . . tall gentleman who



*Dr. Smith, Dr. Zener, Dr. Hamilton.*

knows what makes the mind "tick" . . . objective exams his pet . . . veteran bureau's capable head.

**LEWIS E. SMITH**

1127 North Twelfth Street, Reading

A.B. Ursinus; M.A. Columbia; Professor of Political Science . . . overseer to self-help workers . . . "Louie" an integral part of Prof. Green's noon-day sessions . . . special interest in world affairs.

*Dr. Greth, Dr. Geil, Mr. Smith.*



Albright College Gingrich Library





*Mr. Shirk, Mrs. Mosser.*

### EUGENE L. SHIRK

501 North Third Street, Birdsboro

A.B. Franklin and Marshall; Faculty Manager of Athletics and Instructor in Mathematics . . . returned from the war to resume his former position and to restore football to the campus sports schedule . . . slender, genial prof . . . well-liked.

### EVA MILLER MOSSER (MRS.)

232 Wyomissing Avenue, Shillington

B.S. Temple; Instructor in Physical Education . . . forever youthful mannequin . . . creator of trim figures and graceful dancers via gym class exercises . . . all sports her favorites.

### ANNA HEERE SMITH (MRS.)

1319 Linden Street, Reading

B.S. in Home Ec. Albright; Assistant Professor of Home Economics . . . keen interest in campus affairs . . . another worthwhile home ec'er that can pass on a cooking technique that anyone would be proud of.

### FLORENCE V. INNIS

Sherman Cottage

B.S. Columbia; M.S. Penn State; Professor of Home Economics . . . trim homemaker as seen in her capable handling of Sherman Cottage . . . enjoys keeping up with the latest in home devices.

### ERNESTINE ELDER

Selwyn Hall

B.S. in Home Ec. West Virginia; M.A. Columbia; Assistant Professor of Art and Home Economics . . . fashionable . . . quiet and artistic . . . knows all the latest trends and how to keep up with them . . . dining hall with its waiters and waitresses under her supervision.

*Mrs. Smith, Miss Innis, Miss Elder.*







*Dr. Tripp, Dr. Scoles.*

### HARLEY P. TRIPP

232 West Oley Street, Reading

A.B., M.A. Colorado; Ph.D. Chicago; Assistant Professor of Chemistry . . . cheerful, pleasant personality . . . newcomer who has made many a friend during the short time he has already been with us . . . benzene rings—his comrades.

### DWIGHT L. SCOLES

518 Gregg Street, Shillington

B.S. Berea; M.S. Iowa State; Ph.D. Columbia; Professor of Chemistry . . . a Westerner who has not been "fenced in" here at Albright . . . never baffled by even the most difficult chem equations or problems.

### JOSEPHINE E. RAEPPLE

Chapel Dorm

A.B. Rochester; B.S. in L.S. Columbia; M.A. New York; Librarian . . . the way to a student's heart is via a book of which this friendly woman has innumerable choices from which to write term papers or a debate speech . . . popular for her informal get-to-gethers and teas.

*Miss Raepfel.*





**J. WARREN KLEIN**

1209 Orchard Road, Reading

A.B., M.A. Williamette; D.D. Ursinus; LL.D. Lebanon Valley; President Emeritus and Officer of Endowment and Special Gifts.

**GLENN R. DEIBERT**

810 North Fifth Street, Reading

B.S. Albright; M.D.; College Physician.

**GERTRUDE HARTING (MRS.)**

40 North Twenty-third Street, Mt. Penn, Reading

Assistant in the Library . . . particular ability to quiet the chatter of sociable students . . . aide to the chief librarian whose work never ceases.

**HENRY G. BUCKWALTER**

B.S. in Ec. Franklin and Marshall; M.S. Columbia; Assistant Professor of Business Administration . . . Absent on War Service.

**NEWTON S. DANFORD**

B.S. Albright; M.S. Pennsylvania; Assistant Professor of Chemistry . . . Absent on War Service.

**WILSON I. MILLER**

109 North Third Avenue, West Reading

A.B. Lafayette; M.A. Columbia; Registrar and Secretary of the Faculty; Professor of Education . . . On Leave of Absence.

**RUTH C. SHAFFER**

A.B. Albright; Associate Professor of Latin . . . On Leave of Absence.



# *Remember . . .*

us . . . we were the young and bewildered frosh of years gone by . . .  
we started off those gay and hectic four years at Albright on borrowed  
time . . . we studied . . . had fun . . . learned to live fuller lives  
. . . prepared for the future so that we could be geared for the leader-  
ship of tomorrow's world!

Albright College  
Cynthia Library



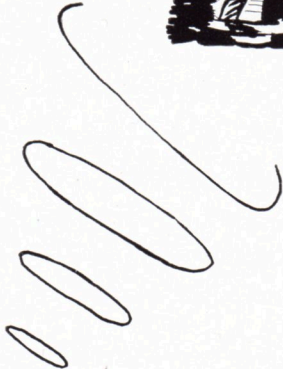

College Gingrich Library



# Our Hopes . . . Our

All these, and then some, became a reality as we, of the class of '46, entered Albright, one hundred and thirty-two in number, to spend four years together . . . but it was not too long before our boys departed . . . one by one we bid them farewell . . . eventually the manpower shortage became acute . . . men were things of the past . . .

Days, months, years passed . . . until we now look back with but few regrets . . . with fond memories of the happiness we found in campus life despite its abnormal condition . . . with inspired feelings that were ours after victory abroad was heard the world 'round . . . with a justifiable desire to remain a little longer among those who have shared our grief, conflict, elation and exalted joys . . . with an unconscious greeting stored within our hearts for those returning vets—former classmates—who will revive an exhausted spirit . . .

But, now . . . one-third as numerous . . . with a better knowledge of what will lie ahead in the future that we shall help to create . . . we stand poised and confident that tomorrow will be worthy of the efforts put forth in the past . . . looking back to those days . . .

Remember . . . us, the slightly confused frosh with that "know-it-all" attitude that most high school seniors carry with them for a few months after graduation . . . our first meeting with the upperclassmen . . . how our superior feeling was "knocked-down" to the lowly frosh level . . .



# Desires... Our Memories...

Remember . . . the thrill of frosh customs . . . the white cotton stockings and red anklets whose colors ran into each other on a rainy day . . . the pigtailed . . . the onion garlands . . . the pillow fights . . . the "Button, Frosh!" . . . the doggie roast where we were paired off with new found friends of the opposite sex . . . the long, hard struggle to reach Egelman's and those hot "weinies" . . .

Remember . . . the pajama party and bull-session . . . how kind, considerate and friendly the family of Albrightians seemed to be from even that first acquaintance . . . the formal reception when we met the profs and administrative assistants . . . long dresses . . . dark suits . . . the fresh coolness of the handclasp of a new friend . . .

Remember . . . the football games under the stadium lights and most Saturday afternoons when our boys carried the ball, while we cheered them on as one united group . . . the Ivy Ball which marked our acceptance into the student body as equals—ready to strive for the common end of preparing ourselves for tomorrow . . . the lump in our throats as we passed our dinks up the chapel aisle for the last time when our first class president pointed out the potential qualities we could add to Albright . . . integrated and solidified for giving our best . . .

But, of course, we remember . . . and it is with all of the fighting spirit that our lion portrays that we step forth . . . hoping that we can and will succeed . . . knowing that others will soon follow our footsteps!



# SENIORS

## CLASS OFFICERS

*President* ..... MARIE BONNER  
*Vice President* ..... MARGARET HENDRICKS  
*Secretary* ..... ANNA WARTLUFT  
*Treasurer* ..... JUNE PLOWFIELD



## MARGARET ANN BALL

154 WEST WINDSOR STREET      READING, PENNA.

Margaret . . . dark attractiveness . . . warmth for making any room alive with gaiety . . . fondness for dancing . . . adept at table tennis . . . serious home ec student who likes to dabble with fashion sketches, the latest recipes, or midnight snacks . . . neat handwriting an attribute to any organization . . . her chosen field—instructing tomorrow's youth in the art of homemaking.

Phi Beta Mu Sorority, Secretary; Daywomen's Organization, Secretary; Heo, President; Phi Tau Alpha; Women's Senate, Secretary.

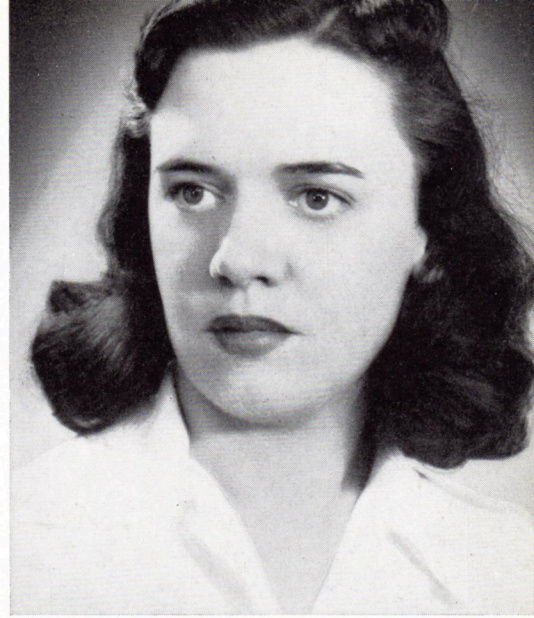

## WILLIAM H. C. BERNHART

861 DELTA AVENUE      READING, PENNA.

Bill . . . newcomer . . . special interest in his young son who seems to know more about the application of psychology than his Dad (or so he says) . . . quiet . . . writing ability in practical use on campus . . . enjoys tennis—can really make the balls whiz by . . . budgets don't baffle this family man . . . one who is destined to try his talent at teaching others to write tomorrow's worthwhile literature.

ALBRIGHTIAN Staff; Phi Tau Alpha.

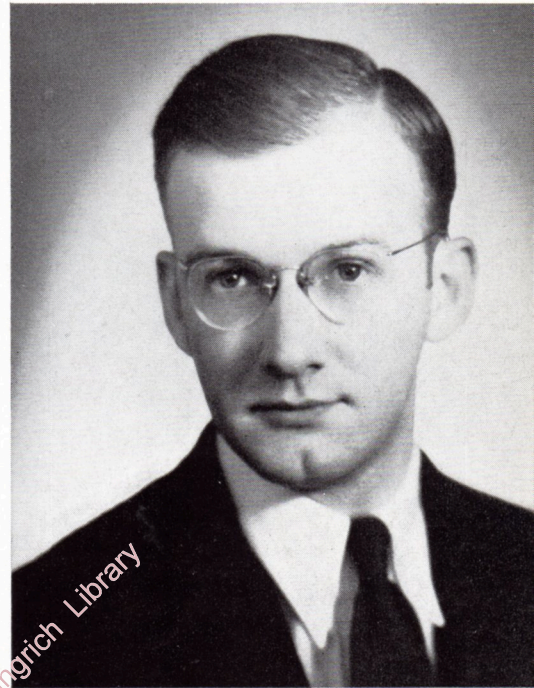

## MARIE BONNER

RIVERVIEW      LAURELDALE, PENNA.

Bonner . . . or just Marie . . . blue-eyed . . . jovial . . . capable fingers in every pie . . . oversees in bio lab . . . lover of practical jokes . . . dramatic ability . . . delights in heckling "Stocky" . . . enjoys warbling, but really has a voice that can thrill any audience . . . athletically inclined . . . swings a mean tennis racket . . . ambition to teach biology for which she has majored.

WHO'S WHO AMONG STUDENTS IN AMERICAN COLLEGES AND UNIVERSITIES; Student Council; Sophomore, Junior, Senior Class President; Pi Alpha Tau Sorority, Chaplain; Alchemists, Vice President; Chapel Choir; Daywomen's Organization; Domino Club, President; Le Cercle Francais; Phi Tau Alpha, President; Skull and Bones Society, Vice President; Varsity Baseball; Varsity Basketball; Varsity Hockey; Varsity Tennis; W.A.A., Secretary; Women's Glee Club.





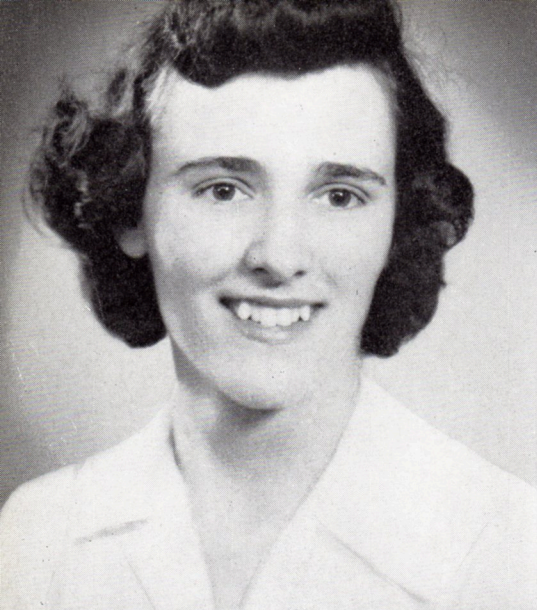

## MARY E. BRINER

541 TULPEHOCKEN STREET

READING, PENNA.

Mary . . . quiet but known for her conscientiousness and scholarship . . . vital part of many religious activities through which others have received the strength and courage to go forward . . . dark-eyed lass whose kindness is spread over many individuals . . . fascinated by the wide, open spaces . . . to instill knowledge in even the most frivolous head is her ambition as tomorrow's teacher.

Y.W.C.A. Cabinet; Daywomen's Organization; Delta Phi Alpha; German Club, Secretary; International Relations Club, Secretary; Le Cercle Francais, Treasurer; Phi Tau Alpha; Pi Gamma Mu; Sigma Tau Delta.



## PHYLLIS CARTER

412 WEST BROAD STREET

TAMAQUA, PENNA.

Phyl . . . tall, lanky . . . the other half of the Carter-Eschwei combination . . . yields a mean hockey stick . . . unbeatable physicist . . . rare sense of humor . . . one who can really toss the balls into most any court's net . . . partial to organic chemistry in which she is quite a whizzard . . . today's chem lab "gremlin" will be tomorrow's research chemist.

CUE Staff; Pi Alpha Tau Sorority; Alchemists, President; Delta Phi Alpha, President; German Club, Vice President; Varsity Basketball; Varsity Hockey; W.A.A., Vice President.

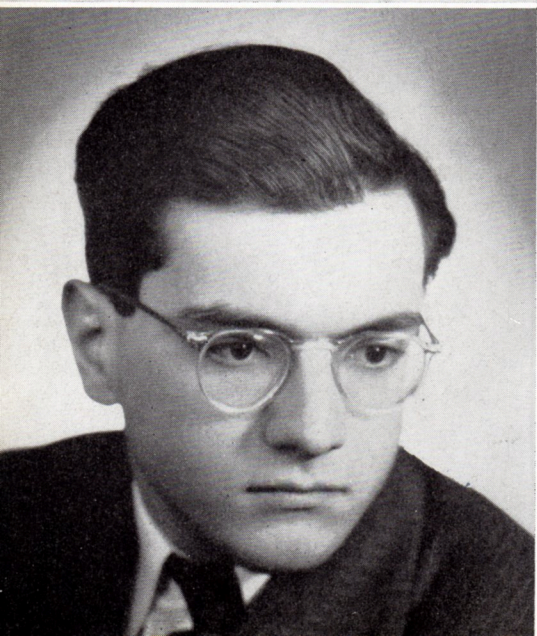

## PETER F. CIANCI

1704 HILL ROAD

READING, PENNA.

Pete . . . philosophy enthusiast . . . "word-bandier" . . . real scholar . . . football fan . . . serious . . . exemplary German student . . . balks at flat tires . . . intelligent conversationalist . . . nature lover . . . inhabits the library most of time . . . small in stature but mighty in thoughts . . . pre-law student who will enter the legal profession to save the innocent.

International Relations Club.



## KATHRYN CONNORS

SOUTH SECOND STREET

POTTSVILLE, PENNA.

Kay . . . petite brunette . . . one whose appetizing dainties concocted in the kitchen are the envy of all who have tasted them . . . charming hostess . . . often seen dipping out punch at social affairs . . . quite a writer and artist . . . adept at dancing . . . neat appearance . . . warmth radiated from her smile . . . one whose home ec major will qualify her for tomorrow's dietician.

ALBRIGHTIAN Staff; Pi Alpha Tau Sorority; Heo.

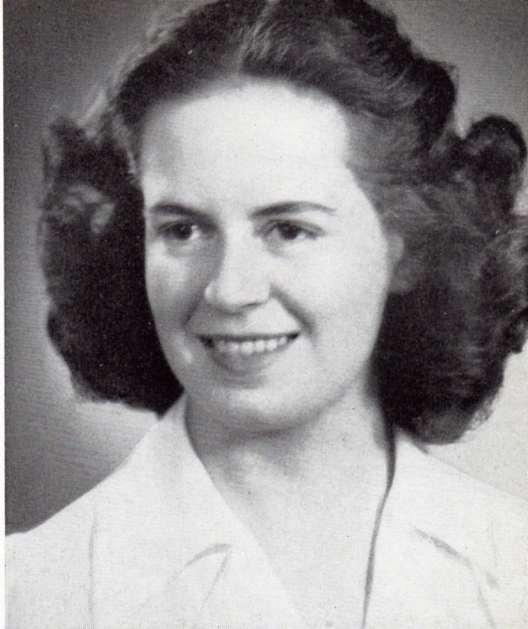

## RICHARD DERR

4933 KUTZTOWN ROAD

TEMPLE, PENNA.

Dick . . . dark-eyed, slender lad . . . partial to the chem lab—his favorite haunt on most any day . . . captivated by a familiar plate of spaghetti . . . skill for parking autos on even the busiest of streets . . . man behind many stage production sceneries . . . aversion to walking in the rain . . . his thirst for more knowledge of the world in which he lives will be quenched in the field of industrial research chemistry.

Student Council; Alpha Pi Omega Fraternity, President; Alchemists; Domino Club; Fraternal Order of Daymen, Vice President.

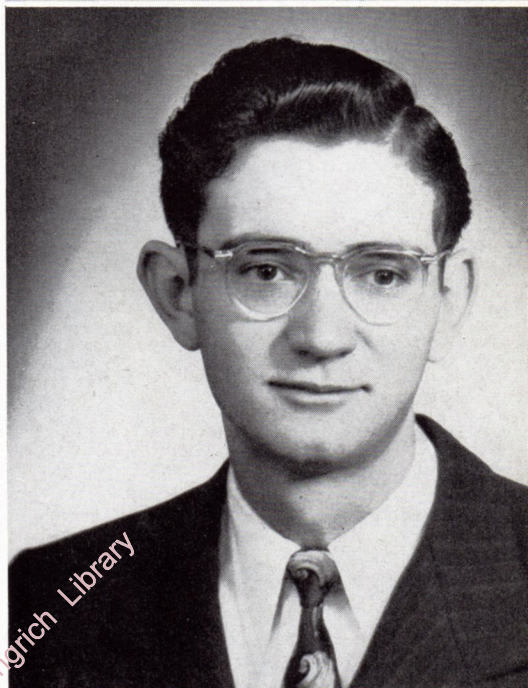

## RITA C. DUNCAVAGE

207 SOUTH STREET

TAMAQUA, PENNA.

Rita . . . diminutive . . . bundle of dynamite . . . attractive . . . one of best organizers to hit our Alma Mater . . . back stage supervising many of the super entertainments this campus has seen . . . successful in acting . . . smooth dancer . . . scientist at heart despite her entertaining talent . . . expert ruler of the dorms . . . one who tomorrow, with test tube or microscope in hand, will cure others' ills as a charming medical technician.

CUE Staff; Sophomore and Junior Class Secretary; Pi Alpha Tau Sorority, Vice President; Alchemists; Domino Club; Dormitory Council, President; May Day Committee, Chairman; Skull and Bones Society; Women's Senate, Vice President.





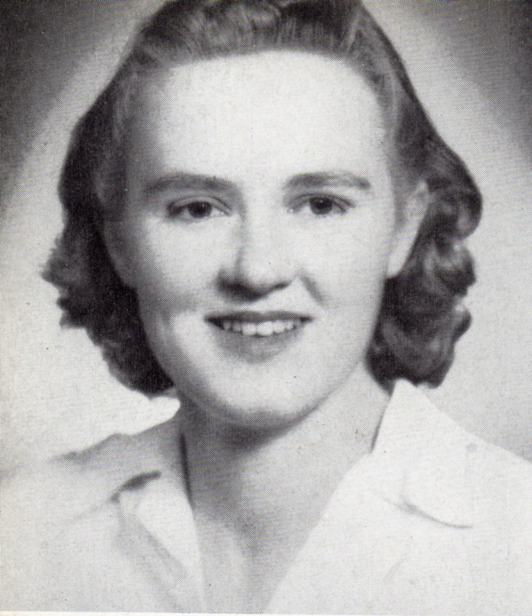

## MARY ESCHWEI

SEA CLIFF

NEW YORK

Eschwhee . . . blonde, good-natured . . . all honors for softball go to this athlete . . . expert at handling money . . . special interest in sketching—lions her favorite . . . seen in chem lab decked out in one of her typical plaid skirts that makes the drabness of any room bright . . . this embryo scientist of today will be a future research chemist.

CUE Staff; Junior Class Treasurer; Pi Alpha Tau Sorority, Treasurer; Alchemists, Secretary-Treasurer; Delta Phi Alpha, Treasurer; German Club, Treasurer; Varsity Basketball; Varsity Hockey; Varsity Softball; W.A.A., President.

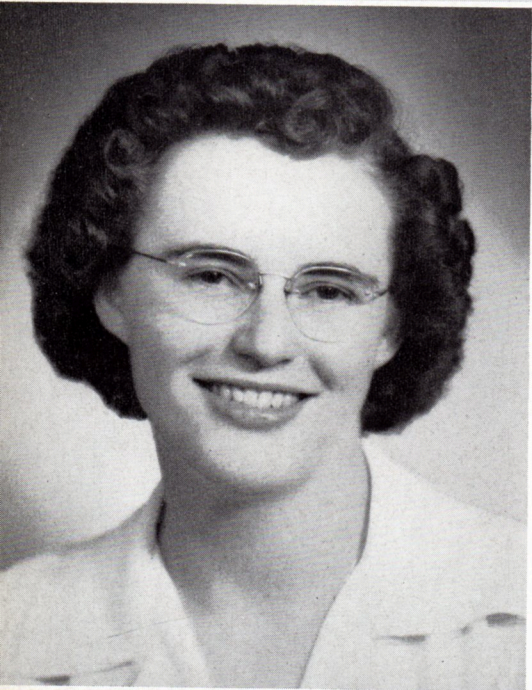

## IRENE J. FISHER

5727 REACH STREET

PHILADELPHIA, PENNA.

Fishie . . . efficient and industrious prexy of the Y.W.C.A. . . . one whose cool-head and quick judgment can calm any hot fracas . . . of high scholastic ability, but always ready to join the crowd for an evening of fun . . . dependable leader . . . deep religious faith . . . ready to step forth as one of the teachers of Christian Education, having pursued the social science course.

WHO'S WHO AMONG STUDENTS IN AMERICAN COLLEGES AND UNIVERSITIES; ALBRIGHTIAN Staff; Student Council; Y.W.C.A., President; Pi Gamma Mu, Vice President; Varsity Hockey.



## REED H. FREDERICK

104 WASHINGTON AVENUE

EPHRATA, PENNA.

Reed . . . another returned veteran . . . gay chum . . . delights in palm reading, psycho-analysis, or just talking . . . active in jitterbug routines, Domino productions, and Dr. Geil's Veterans Bureau . . . enthusiastic about all he undertakes . . . one who tomorrow will interpret the thoughts of other men through his position as a clinical psychologist.

ALBRIGHTIAN Staff; Student Council, Treasurer; Junior Class Vice President; Pi Tau Beta Fraternity, President; Domino Club; International Relations Club.



## MARTHA E. FRIEDERICKS

1034 UNION STREET

READING, PENNA.

Marty . . . petite and vivacious . . . cheery pilot for any task . . . extensive research worker for sociology . . . contagious giggle breaks the silence (?) of the library upon many occasions . . . clear soprano voice swells most any chorus . . . spreads happiness to all who meet her . . . dreamer . . . apprenticeship of today in planning for the future will benefit her as tomorrow's community planner.

ALBRIGHTIAN Staff, News Editor; Y.W.C.A. Cabinet; Band; Daywomen's Organization, Vice President; German Club; International Relations Club, Vice President; Mixed Chorus; Orchestra, Secretary-Treasurer; Women's Glee Club, Business Manager.

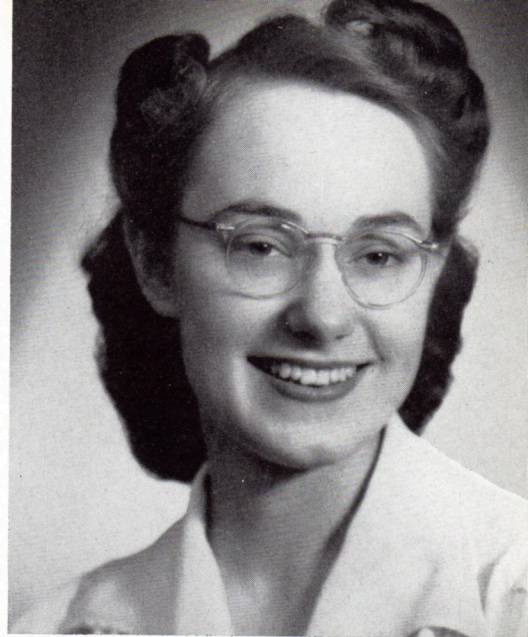

## JEAN R. HARER

939 HIGH STREET

WILLIAMSPORT, PENNA.

Jean . . . gal to whom the servicemen are thankful for all she has done in their behalf . . . capable and dependable . . . reliable when one needs to have a job done well and on time . . . Dean's nimble typist and patient listener to the pleas of chapel absentees . . . vocation to be social work—where society will be the recipient for kind deeds.

ALBRIGHTIAN Staff, Business Manager; Y.W.C.A. Cabinet; Chapel Choir; Delta Phi Alpha, Vice President; Philosophy Club; Pi Gamma Mu; Women's Dorm Council; Women's Glee Club; Albrightians-in-service, Chairman.



## GAYLE ANN HAUPT

32 UPLAND ROAD

WYOMISSING HILLS, PENNA.

Gayle . . . blonde beauty . . . proficient in caring for babies—especially Butch of Sherman Cottage . . . graceful dancer for many May Day occasions . . . skillful hostess for social functions . . . can swing a mean racket in any badminton match . . . thrilled by football . . . smooth jitterbug . . . one whose dietary ability will be serving the world in the field of dietetics.

Pi Alpha Tau Sorority, Recording Secretary; Badminton Leader; Daywomen's Organization; Domino Club; Heo; Phi Alpha Tau.

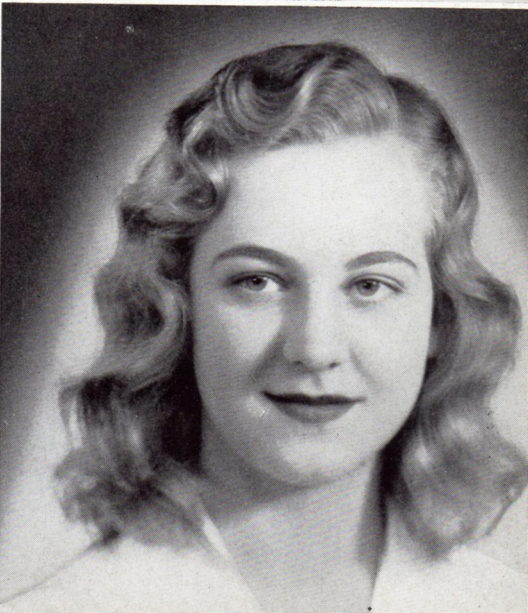





## MARGARET JANE HENDRICKS

1329 GARFIELD AVENUE WYOMISSING, PENNA.

Meg . . . tall, slender expert swimmer . . . center half-back on most any hockey team where she puts plenty of power behind the ball . . . full of fun . . . famous chuckle . . . cannot be hurried but always gets to her destination . . . bio lab assistant . . . keen physicist . . . willing worker . . . snowball battle enthusiast . . . medical technician to alleviate the sufferings of others, her aim for the future.

Student Council, Secretary; Senior Class Vice President; Pi Alpha Tau Sorority, President; Alchemists; Daywomen's Organization; Domino Club, Treasurer; Skull and Bones Society; W.A.A.

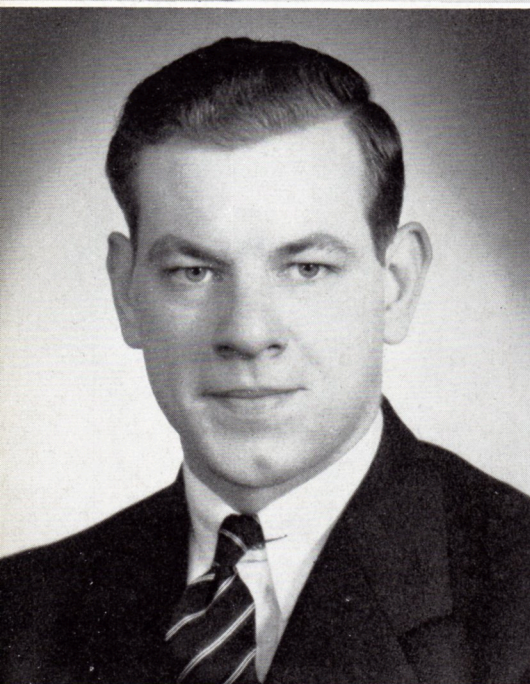

## LEROY C. HERTZOG

DANIELSVILLE PENNA.

Leroy . . . possessor of a deep resonant voice befitting a Reverend . . . favorite pastime trying his hand at acting—successful in that, too . . . smooth and easy manner is an incentive to those who desire confidence . . . dignified appearance that befits the profession for which he is preparing . . . his sincerity something to be truly admired . . . his preaching of the better facts of life will benefit our world.

ALBRIGHTIAN Staff; Y.M.C.A. Cabinet; Chapel Choir; International Relations Club; Kappa Tau Chi.



## MARGARET ELIZABETH HOHL

507 WEST SECOND STREET BIRDSBORO, PENNA.

Marg . . . kind smile . . . dorm student her last two years at Albright . . . devotee of music and poetry . . . enjoys "bull-sessions" in her second home—Sherman Cottage . . . known for the merits of her cooking . . . wee hours of the morning hold no interest for this gal who would rather sleep 'til noon . . . gleeful laugh . . . one of those who will prescribe nourishing food as tomorrow's dietician.

Daywomen's Organization; Heo.



## LEE G. KACHEL

121 SUMMIT STREET

MOHNTON, PENNA.

Lee . . . ardent devotee of frat affairs . . . slender, bespeckled lad . . . balancing the frat budget one of his undertakings . . . basketball fan . . . fascinated by automobiles including the one he capably drives . . . one of the social science majors . . . cool-head . . . quite a conversationalist when one gets to know him . . . anticipates dealing in autos in tomorrow's transportation system.

Alpha Pi Omega Fraternity, Treasurer; Fraternal Order of Daymen.

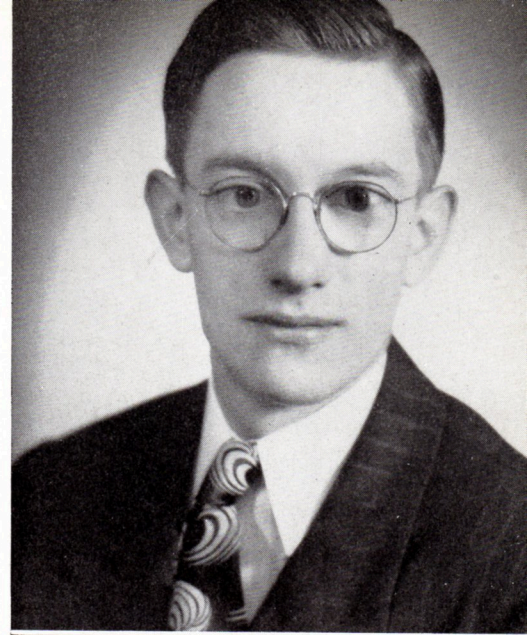

## MILDRED E. KAUFMANN

1331 GOOD STREET

READING, PENNA.

Millie . . . a real blonde . . . part-time resident of Sherman Cottage where the homemakers find all the comforts of a real home . . . quiet and unassuming . . . admirable friend . . . sweet-tempered . . . devotee of music . . . a future dietician or house wife who will use her culinary ability for feeding the hungry mouths of the starvation-struck humans the world over.

Y.W.C.A. Cabinet; Daywomen's Organization; Heo, Secretary; Phi Tau Alpha, Treasurer.

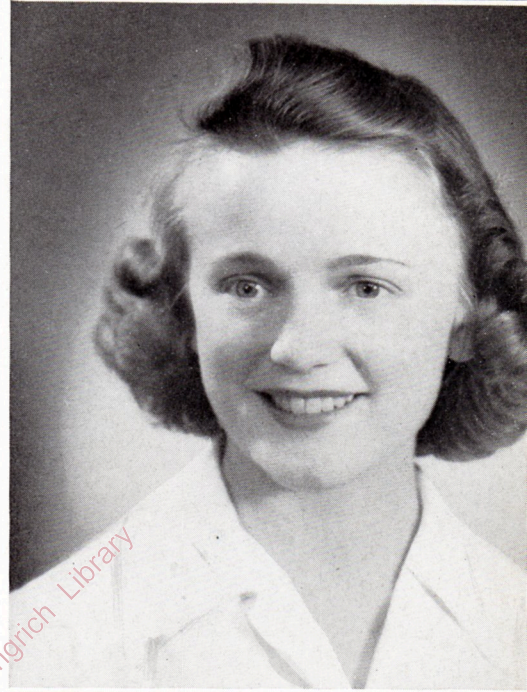

## JOHN T. KISSINGER

608 OLEY STREET

BERKSHIRE HEIGHTS, PENNA.

John . . . sympathetic understanding for all who know him . . . partial to people of any age . . . main interest in what's doing the world over . . . sincerity one of his virtues . . . knack for studying despite interfering influences . . . school counseling via social science teaching will be his future vocation.

Pi Tau Beta Fraternity, Secretary; Fraternal Order of Daymen; International Relations Club, President.

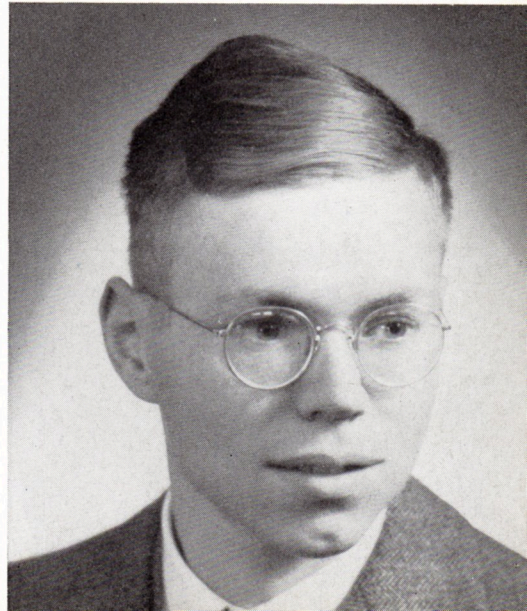

Albright College Gingrich Library





## MARION LATTA

1550 PERKIOMEN AVENUE

READING, PENNA.

Marion . . . blonde, sprightly lass . . . inhabitant of Pop's in most of her spare moments . . . acting, writing, and interviewing vets for Dr. Geil only a few of her talents . . . a trim figure attired in most any shade makes her a striking co-ed . . . relishes social affairs and sorority get-to-gethers . . . personnel work her choice for showing how psychology can benefit others.

ALBRIGHTIAN Staff, Feature Editor; CUE Staff; Pi Alpha Tau Sorority, Recording Secretary; Daywomen's Organization; Domino Club, Vice President; International Relations Club; Pi Gamma Mu; Sigma Tau Delta, President; Table Tennis Leader.

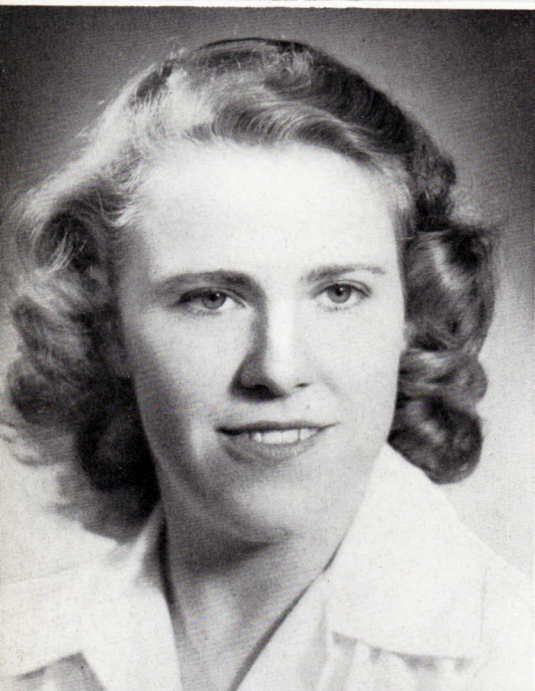

## MARY ALICE LIPPERT

R. D. 4

CARLISLE, PENNA.

Mary . . . true to her word . . . good-natured . . . creative ability for making any home look as if it were lived in . . . visiting the druggie is her favorite pastime . . . jolly . . . knitting of the finer type one of her greatest achievements . . . soft manner . . . does not assume but commands attention . . . decorative ability ingenious as well as refreshing . . . vocational interest lies in teaching home ec.

Y.W.C.A. Cabinet; Phi Beta Mu Sorority; Heo; Phi Tau Alpha; Women's Dorm Council; Women's Senate.



## LUCILLE K. LOTT

R. D. 2

BIRDSBORO, PENNA.

Lucy . . . tall, erect . . . co-operative . . . super organizer on the archery field . . . disappears from campus for weeks at a time only to be found in the depths of Sherman Cottage . . . dignified . . . her dishes will never be left stacked in the sink . . . dependable . . . good listener . . . typical girl to go to with one's troubles . . . immaculate . . . one of tomorrow's home ec teachers.

Archery Leader; Daywomen's Organization; Domino Club; Heo, Vice President; Phi Tau Alpha, Secretary.



## MARY JANE MARCH

4 EAST ELM STREET

SHILLINGTON, PENNA.

Mary Jane . . . mistress of culinary art . . . sleek hair-do . . . sparkling dark eyes . . . enjoys chatting with the opposite sex . . . likes to "trip the light fantastic" . . . possesses a merry laugh . . . optimistic . . . passion for strawberry shortcake . . . always on the move . . . supports all inter-class athletics . . . aims to be a teacher in the home ec field so that others' homes can also be beautiful.

Student Council; Daywomen's Organization; Heo.

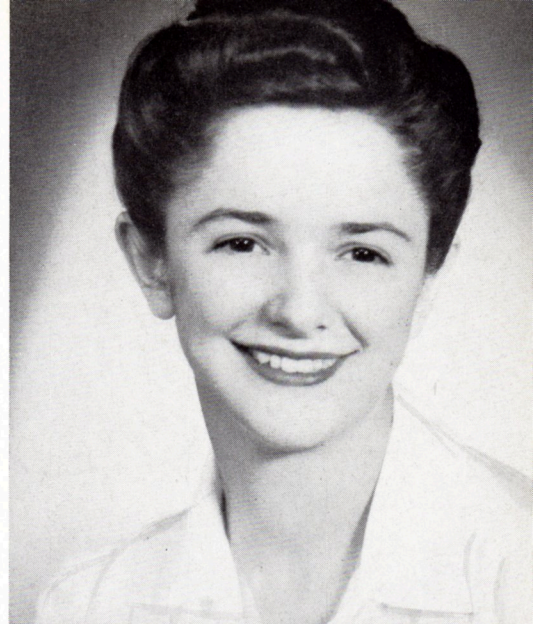

## LOUIS C. McCANN

436 MARCH STREET

SHILLINGTON, PENNA.

Lou . . . exceptional ability for creating "unusual" jokes . . . one of the "lake" dwellers who came in contact with a fish during frosh customs . . . hold your breath and listen in awe while this lad comments upon the merits of money calculus . . . knowledge of the business world . . . high-powered "salesman" if need be . . . as a social science major his talents will be useful in personnel or industrial labor relations work. Domino Club; Fraternal Order of Daymen.

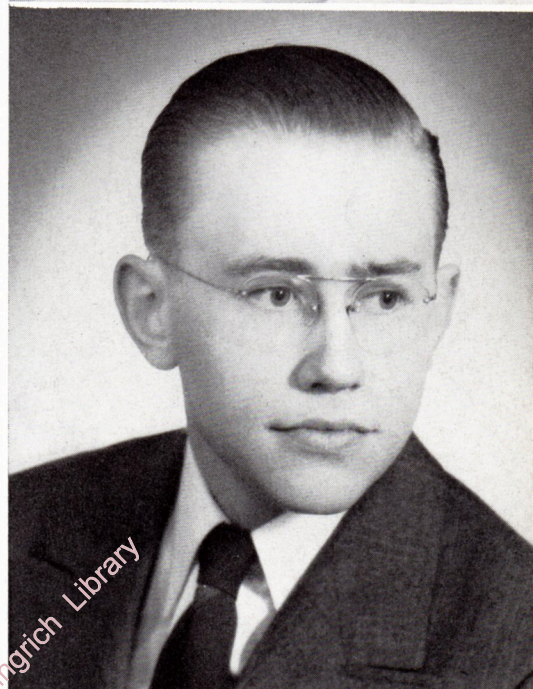

## JUNE A. PLOWFIELD

20 WEST COURT BLVD.

SPRING CREST COURTS

WEST LAWN, PENNA.

June . . . "Any job worth doing is worth doing well" . . . understanding, fun-loving friend to all . . . versatile . . . always dashing to another place to lend a hand in preserving Albright's spirit . . . chem lab assistant and mixer of solutions and unknowns for three years . . . initiative . . . will-power . . . consideration for others . . . tomorrow will find her as a scientist or writer influencing others' lives if only by her will to better the world.

WHO'S WHO AMONG STUDENTS IN AMERICAN COLLEGES AND UNIVERSITIES; ALBRIGHTIAN Staff; CUE Staff, Editor-in-chief; Senior Class Treasurer; Alchemists; Daywomen's Organization; Debate Squad; International Relations Club; Le Cercle Francais; Skull and Bones Society, President; W.S.S.F., Publicity Chairman.





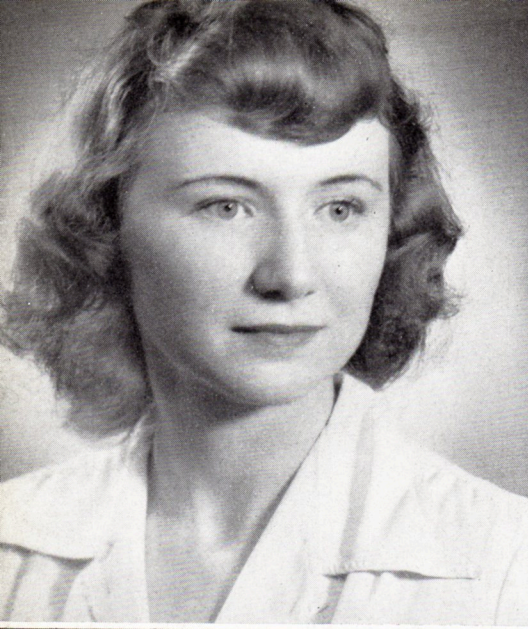

## ELIZABETH H. POTTIEGER

316 LOUIS STREET

WILLIAMSPORT, PENNA.

Betsy . . . blonde, blue-eyed wife to Jim . . . energy with which she works amazes us . . . full time family besides her campus life . . . capable musician as well —can sing and play the piano . . . keen sense of humor . . . efficiency plus in all she undertakes . . . witty . . . burned much midnight oil editing the newspaper . . . her goal to be a minister's wife as is quite obvious.

WHO'S WHO AMONG STUDENTS IN AMERICAN COLLEGES AND UNIVERSITIES; ALBRIGHTIAN Staff, Editor-in-chief; COMPASS, Editor; Phi Beta Mu Sorority, Chaplain; Chapel Choir; International Relations Club; Pi Gamma Mu; Women's Glee Club, Student Director.

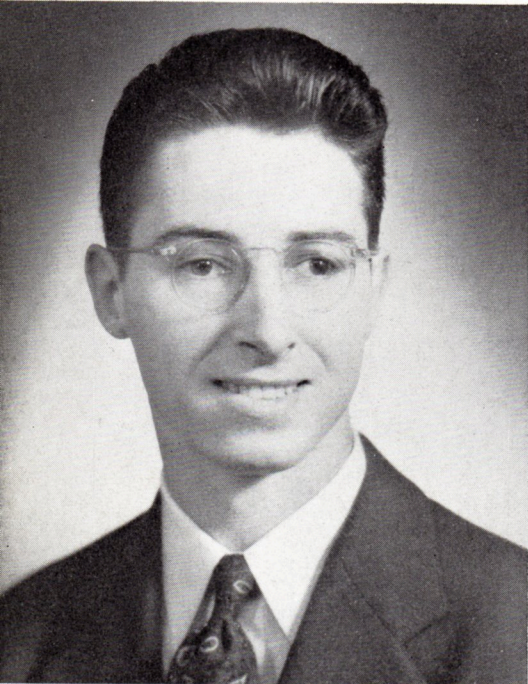

## BOHDAN PAUL PROCKO

502 SOUTH SEVENTH STREET

READING, PENNA.

Boh . . . little man with big ideas that are carried through to the finish . . . through his personal relationships and friendliness a part of himself was left with his class when he graduated in the fall of '45 . . . never failed to harmonize student-faculty relations . . . popular companion . . . likable chap with a beaming grin . . . will be a future prof after receiving his M.A. at Columbia.

Student Council, President; Pi Tau Beta Fraternity, President; Domino Club; Fraternal Order of Daymen; International Relations Club, President; Phi Tau Alpha, Treasurer; Pi Gamma Mu; Varsity Basketball.

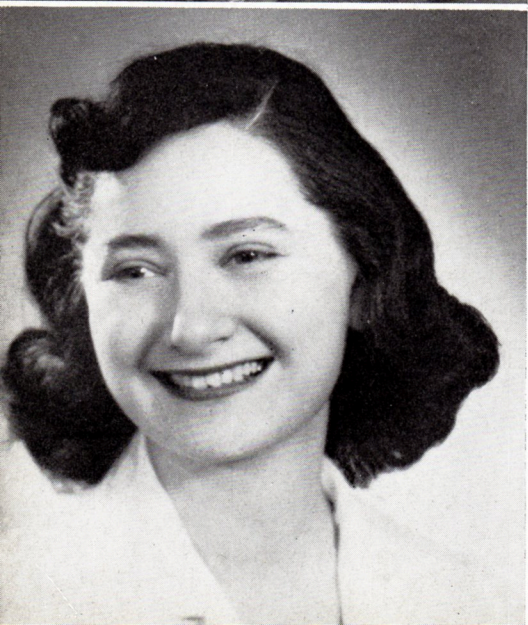

## SHIRLEY REKOON

24 NASSAU ROAD

VERONA, NEW JERSEY

Rickey . . . industriousness well-known . . . dark hair, twinkling eyes, combined with a gracious smile . . . solves the problems of others . . . faithful to all who need aid . . . advocates more spring weather at Albright . . . one of the dorm's best friends . . . responds to the inquiry "Parlez vous Francais?" with expertly coined French . . . social case work in tomorrow's world—her chosen field.

Phi Beta Mu Sorority; Le Cercle Francais; Philosophy Club, Secretary; Pi Gamma Mu, President; Women's Dorm Council, Secretary.



## CHARLES A. RUSS

SALLADASBURG,

PENNA.

Charlie . . . sparkling grin . . . conscientious worker in the religious world . . . outstanding leader . . . competent speaker . . . thrilled by any sport, particularly hunting . . . Port Trevoton Evangelical Church his protégé . . . lover of classical music . . . one of the popular dining hall waiters . . . weakness for frat initiations and "Y" retreats . . . contributing to the needs of men's souls as a minister will be his position in a worthy parish.

WHO'S WHO AMONG STUDENTS IN AMERICAN COLLEGES AND UNIVERSITIES; Y.M.C.A., President; Zeta Omega Epsilon Fraternity, President; Chapel Choir; "Y" Retreat Co-Chairman; Kappa Tau Chi.

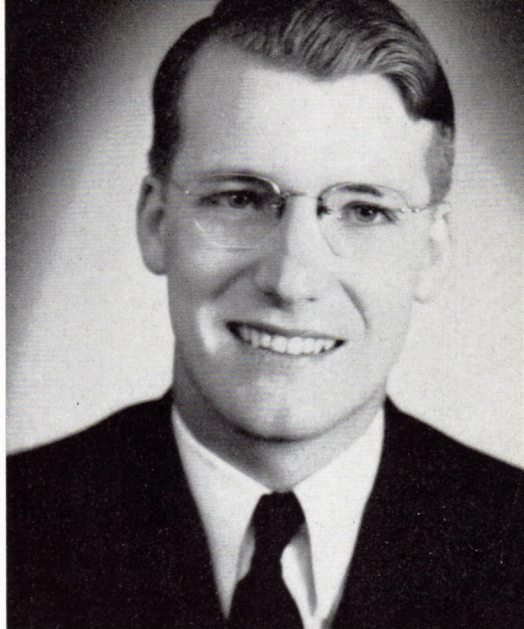

## GLORIA MARIE SALFEETY

210 PICCADILLY DOWNS

LYNBROOK, L. I., N. Y.

Gloria . . . owner of blue-black hair and large shining eyes with that "come hither" look . . . mannequin . . . striking addition to any campus . . . philosophical . . . intellectual thinker . . . good organizer for dorm's get-togethers and Friday afternoon teas . . . preference for Pop's . . . bubbling over with joy . . . a psych major whose talent for meeting people will be displayed as tomorrow's personnel manager.

Pi Alpha Tau Sorority; Philosophy Club, Treasurer; Pi Gamma Mu; Skull and Bones Society, Secretary-Treasurer; Women's Dorm Council.



## ROBERT H. SCHNEIDER

412 BURDAN DRIVE

POTTSTOWN, PENNA.

Bob . . . pleasant disposition . . . diminutive in stature but mighty in the strength of his character . . . expert in putting across a point whether it be from the pulpit or for any worthy cause . . . genuine satisfaction is his after any "bull" session—his fondest diversion . . . theologian of the future . . . one whose ministrations will be acknowledged by less fortunate humans.

Y.M.C.A. Cabinet; Zeta Omega Epsilon Fraternity, Chaplain; "Sons of Albright" Quartette; Chapel Choir; Kappa Tau Chi, President; Philosophy Club, President.

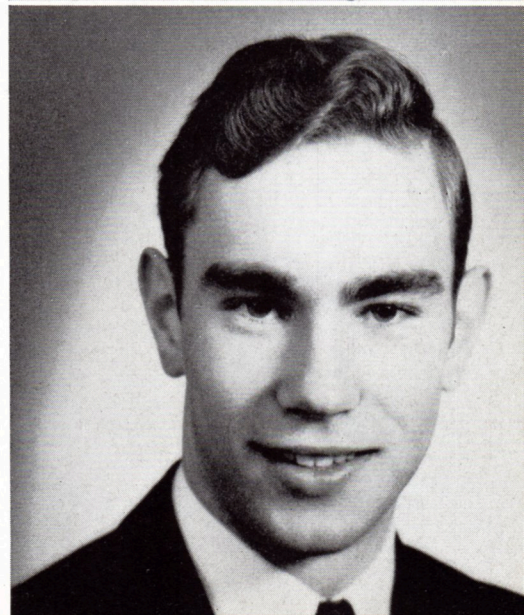



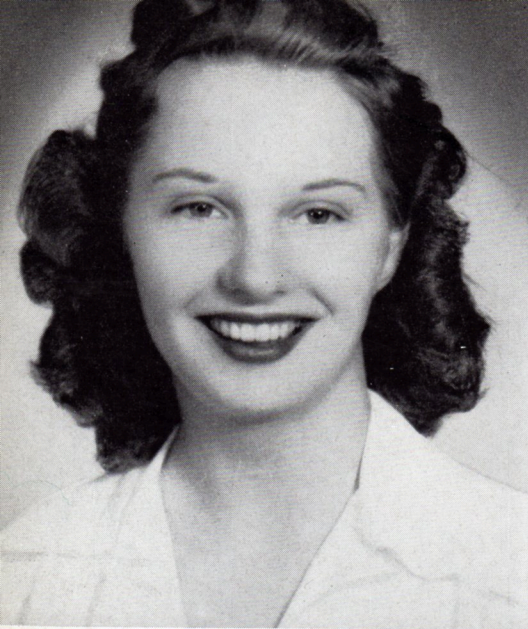

## MARY ELIZABETH SCHOFER

409 READING AVENUE WEST READING, PENNA.

Marybeth . . . broad contagious grin . . . spontaneous personality . . . keynote behind many social functions . . . vigorous cheerleader . . . shining example that you can accelerate and lose nothing . . . hearty laugh . . . gay line of chatter . . . fashionable attire . . . weakness for walking in the rain . . . as a social welfare worker she is that type of gal who will be equally at home in a millionaire's mansion or the slums of the lower East Side.

Student Council; Freshman Class Secretary; Phi Beta Mu Sorority, President; Cheerleader; Daywomen's Organization; Domino Club.

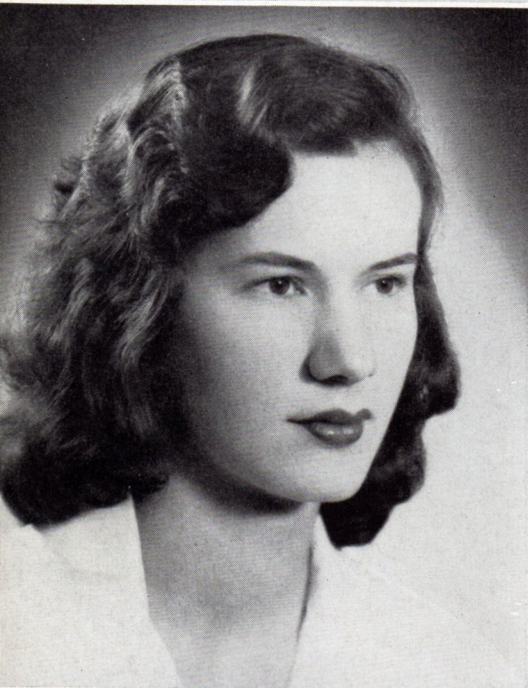

## CHRISTINE ADORA SCHWEIMLER

921 WEISER STREET READING, PENNA.

Chris . . . dark-haired, slender lass . . . Spanish enthusiast . . . prefers osteopaths to all other doctors . . . "Pepper"—her dog—one of her many interests . . . proficient in the French language . . . smart wardrobe . . . friendly . . . taboos egotistical individuals . . . graceful dancer whether it be a formal dance or in phys ed classes . . . teaching languages her vocation for tomorrow.

Student Council; Phi Beta Mu Sorority, Vice President; Daywomen's Organization; Le Cercle Francais, President; Phi Tau Alpha.

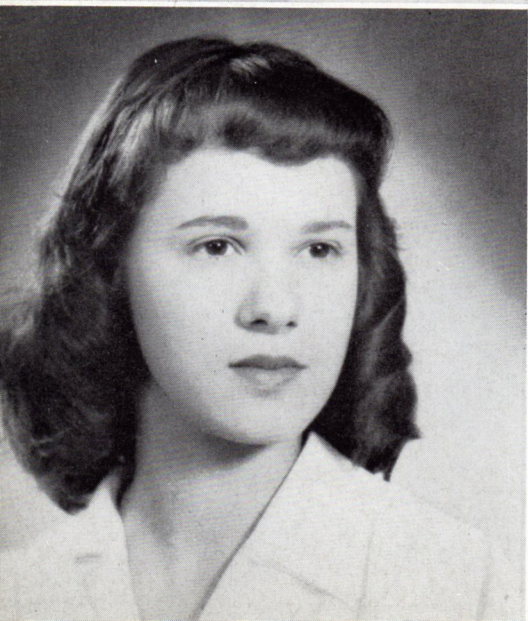

## VIRGINIA A. SCHWEYER

R. D. 2 READING, PENNA.

Ginny . . . sweetness manifested in her quiet politeness . . . dainty petite lass . . . perseverance . . . angelic smile . . . one of the earliest inhabitants of the day-room—her favorite haunt . . . dancing eyes . . . melodious laugh . . . admirable character . . . not prone to arguments or enemies . . . competent home-maker who will teach the youth of tomorrow her skill. Daywomen's Organization; Heo.

Albright College Gingrich Library



## MARGUERITE SHALTER

R. D. 1

READING, PENNA.

Peggy . . . pleasant disposition . . . aspirant to culinary arts . . . nimble fingers for whipping garments into shape . . . attractive blue-eyed blonde . . . frequently seen in intramural sports events . . . easy-going . . . her charm is only exceeded by her ability to make any home comfy . . . another of Butch's temporary mothers . . . a future dietician who will prepare any individual a tasty dish.

Phi Beta Mu Sorority; Daywomen's Organization; Daywomen's Council; Heo; Phi Tau Alpha; Women's Senate.

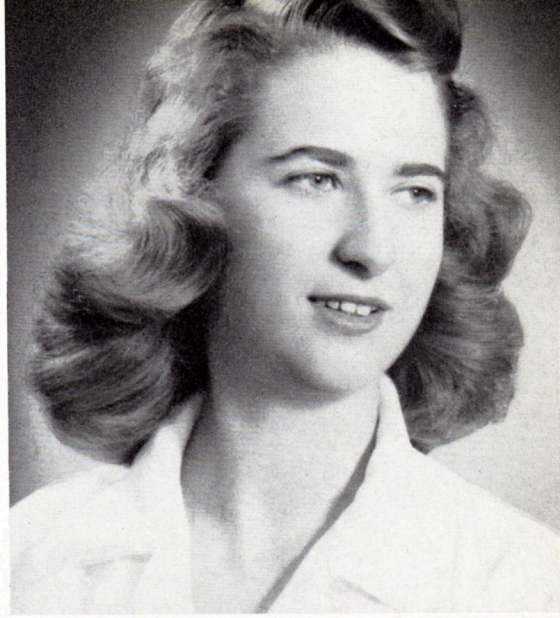

## JOHN HOWARD SMITH

Box 36

LAUGHLINTOWN, PENNA.

Smitty . . . the one with the particular ability to "shhhh!" the busy clack of tongues in the library . . . spiritual enthusiasm and a fervor for strengthening others through his faith . . . kindness . . . continually inspires others to attend the noon-day Sylvan Chapel meetings . . . today's liberal arts student . . . tomorrow's "Reverend" through whose service life can be meaningful.

Y.M.C.A. Cabinet; Kappa Tau Chi; Sigma Tau Delta.



## ROBERT L. STARR

106 SOUTH ELEVENTH STREET

READING, PENNA.

Bob . . . crew haircut . . . veteran who returned to our campus . . . one who fought the war, ended up in a German prison camp, acquired a wife plus some very thrilling experiences . . . inimitable humor . . . broad grin . . . easy to get along with . . . yesterday's aviator our gain for tomorrow's business administrator.

Pi Tau Beta Fraternity; Business Club.





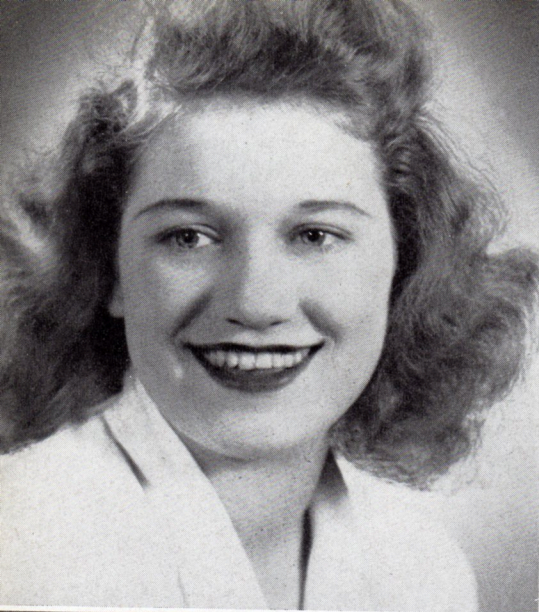

## ALYCE VOIT

TOLLENSTEIN RIVERVIEW PARK, READING, PENNA.

Cookie . . . blond, jolly, and good-natured . . . glib tongue for the German language . . . superb driver who is lucky enough to have a car at her disposal . . . usually seen in the fall in full "goalie" attire . . . protects the ball as the girls slam their hockey sticks down the field . . . supporter of other sports as well . . . tomorrow's linguist with a German major.

Daywomen's Organization; Delta Phi Alpha; Domino Club; German Club, President; Varsity Hockey.



## ANNA M. WARTLUFT

2404 PENN AVENUE WEST LAWN, PENNA.

Anna . . . dark haired competent lass . . . jovial . . . kind and helpful leader for the women of Albright . . . another home-maker having tried her hand at it in Sherman Cottage . . . her success of the past is evident for the future . . . co-operative . . . hiking one of her many specialties . . . expects to teach others the skills required in sizzling bacon and eggs or snipping rustling taffeta.

WHO'S WHO AMONG STUDENTS IN AMERICAN COLLEGES AND UNIVERSITIES; Student Council; Senior Class Secretary; Daywomen's Organization, President; Heo, Treasurer; Phi Alpha Tau, Vice President; Women's Senate, President; W.S.S.F. Campaign, Co-Chairman.



## ELEANOR MAE WENTZEL

STONY CREEK MILLS PENNA.

Kitty . . . transfer from Moravian in her soph year . . . marvelous talent for amazing people with her store of knowledge . . . her sportsmanship is of the best . . . puts all possible efforts and energies into any undertaking . . . fond of people . . . so proud of her opportunities that she cherishes all that has been granted her . . . football fan . . . one whose ambition is to teach history by impressing tomorrow's youth with what has happened yesterday.

Daywomen's Organization; Delta Phi Alpha; German Club; International Relations Club; Phi Tau Alpha; Pi Gamma Mu.



## LYDA LOIS WHEELER

535 SEVENTH AVENUE

WILLIAMSPORT, PENNA.

Lois . . . gorgeous red curls . . . devotee of symphonies . . . her quiet, unimposing manner a comfort to all who are near her . . . will not fail to laugh if one is depressed . . . her love of nature is seen in the attractive centerpieces moulded by her hands . . . friendship to her is not just an acquaintance . . . Sherman Cottage practice has prepared her for tomorrow's home ec teacher.

Y.W.C.A. Cabinet; Heo.



## LAURA MARIE WITMAN

MORGANTOWN

PENNA.

Marie . . . "pepsodent" smile . . . likeable lass . . . considerate of others . . . trim . . . meticulous . . . most often seen in the dayroom absorbed in a book . . . thrilled by roller coaster rides . . . punctual . . . never complains . . . willing to lend a hand to any less fortunate human . . . O'Neil is her bosom chum . . . painstaking efforts to please others . . . rehabilitating the lives of disorganized persons will be her position attained by majoring in sociology.

Daywomen's Organization; German Club; Orchestra.



Albright College Gingham Library



# To Follow the Beacon

To emerge from a sea of potentialities into the individuals of tomorrow . . . to learn to live collectively; not individually . . . to interpret any book's knowledge into practical service . . . to struggle for a philosophy of life that would survive . . . these were just a few of our desires hidden within our deepest thoughts as we knocked upon Albright's gates to gain admittance in the fall of '43.

Now as the complacent juniors we continue to uncover truth through an unending search beyond the "jacket" of any book to the inner wealth of material . . . to reflect the views of others and ourselves in the work which we willingly perform . . . to live in the future year that is to be our last and, perhaps, our best at Albright . . . to await the return of the pigskin and all the stamina that goes with it, as we never had the opportunity of finding out what Albright's football really means . . . to strive harder . . . to better our character and that of others coming up to our role in college, by avoiding all temptations whether it be in the classroom or the dormitory, or just our everyday life . . .

We've seen only abnormal campus life . . . never the same as that which the older students seemed to have en-



# Light of Education . . .

joyed so much . . . never the same as seeing brown and gray tweed in place of khaki . . . or frat formals instead of dining hall dances where orchestra, decorations, and partners were lacking . . . or banquets, bonfires, and the whirl of batons . . . but, we had a different kind of capacity for living a full campus life . . .

We the class of '47 learned to endure the hardships at home . . . learned that in order to receive one has to work for even the minute gifts in life . . . learned that wherever there is a will to do; there is a way to do it . . . learned that our share in the future would only be secure by our share in today's struggle . . .

And thus, we continue to climb up to the role of a senior knowing that our methods of living, working, and playing will influence the younger classes . . . knowing that what yesterday could not give us, tomorrow will . . . knowing that with faith tugging at our minds, we will close the last chapter of our college career with the final touch of an author closing his novel—the touch that created a spirit for future use not eventual rejection.



# JUNIORS

## CLASS OFFICERS

*President* ..... NEWELL WERT  
*Vice President* ..... REED FREDERICK  
*Secretary* ..... FERNE ALLEN  
*Treasurer* ..... ROBERT BUXTON



## MILDRED EVELYN ABRAMS

114 FIFTH AVENUE

HICKSVILLE, NEW YORK

Midge . . . "peppery" type of personality that is exhilarating to all individuals . . . her ability to wear any clothes well is the envy of others . . . vigorous efforts put behind the preparation of her homemaking demonstrations . . . owner of the mailbox that overflows with air mail "missiles" . . . partial to the navy . . . will find her place in the world as a dietician planning menus.

Heo; Varsity Basketball; Varsity Hockey.



## ALICE ALBRIGHT

307 NOTH WYOMISSING AVENUE, SHILLINGTON, PENNA.

Alice . . . quiet but capable . . . neat as a pin . . . fast on the basketball court . . . can manage team as well . . . movies her favorite amusement . . . one of the "early birds" that rise at six but do not function completely 'til ten . . . needles, thread, and a thimble function efficiently within her nimble fingers . . . vocation undecided but apparently this homemaker will make that a permanent position tomorrow.

ALBRIGHTIAN Staff; Phi Beta Mu Sorority; Assistant Basketball Manager; Daywomen's Organization; Heo.

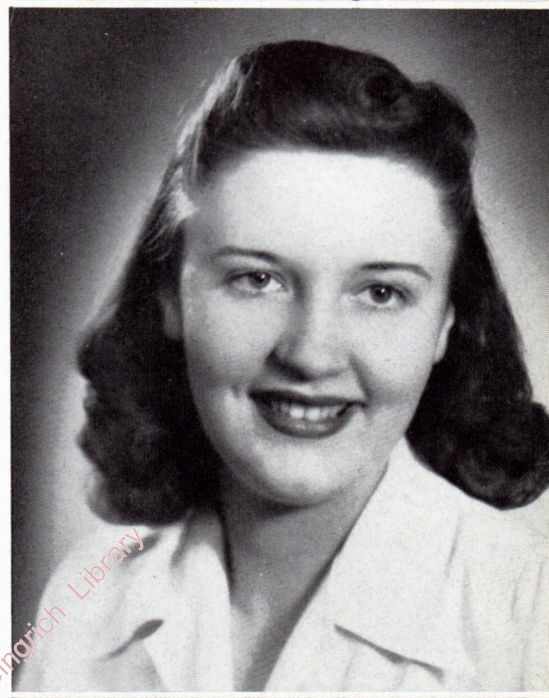

## FERNE ELAINE ALLEN

R. D. No. 5

CARLISLE, PENNA.

Foin . . . quiet, unassuming manner a pleasure to be around . . . possessor of that trait of willingness that many a prof would like to see in his students . . . her musical ability aids Hans Nix as he lifts his baton . . . consideration for others shown by her agreeable manner when asked to hunt for any library book . . . a social science major who aspires to be a librarian.

Y.W.C.A. Cabinet, Treasurer; Junior Class Secretary; Band; Orchestra; Varsity Hockey; Varsity Softball; Women's Glee Club.





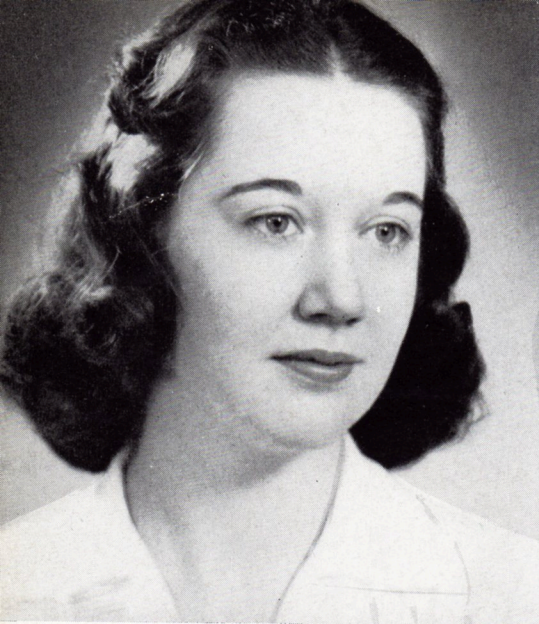

## JANE M. BAUSHER

1510 DELAWARE AVENUE

WYOMISSING, PENNA.

Jane . . . efficiency plus . . . charming and witty . . . married all of a few months . . . practically commutes between Norfolk, Virginia (where Yeoman 3/c Bausher is stationed) and Wyomissing . . . admires classical musicians for their fine work . . . her congeniality will undoubtedly make many others happy . . . vocation undecided — unquestionably it will be that of housewife.

Phi Beta Mu Sorority; Daywomen's Organization; Heo Club.

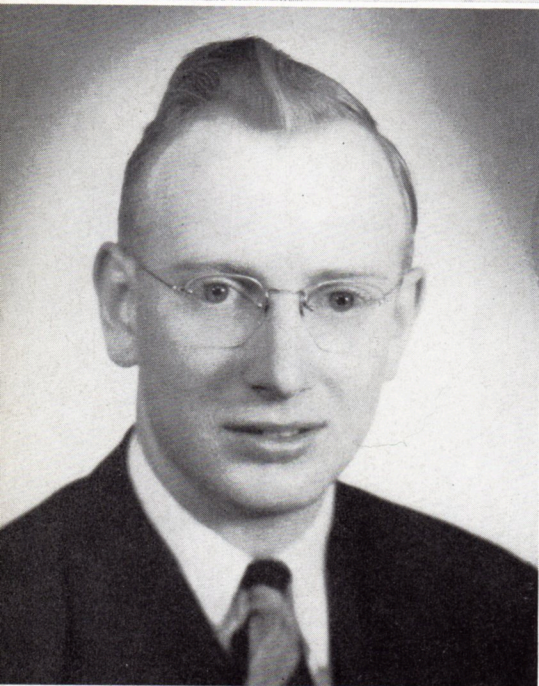

## WILLIAM BEAL, JR.

R. D. No. 2

MT. PLEASANT, PENNA.

Red . . . good-natured . . . at one time an expert at "tray-toting" in the dining hall where he served those platters of luscious food . . . fascinated by banquets . . . encouraging the taller but younger basketball stars one of his hobbies . . . ardent admirer of all kinds of movies . . . slender lad who will enter the professional world as a Reverend—whose soft-spoken manner will inspire others.

ALBRIGHTIAN Staff; Student Council; Zeta Omega Epsilon Fraternity; College Bible Class; Kappa Tau Chi; Varsity Basketball Manager.



## DOROTHY MAE BENNETT

1403 NORTH TWELFTH STREET

READING, PENNA.

Dotty . . . gay brunette . . . lively sense of humor . . . not prone to worries . . . gym class riot . . . the "bird cage" of frosh customs . . . can be seen most often with Peggy . . . interest in sports and writing letters . . . shys away from exams and eight o'clock classes . . . peanut butter gives her nightmares . . . a home ec major who will find the way to a man's heart via a cookbook.

Daywomen's Organization; Domino Club; Heo.



## EDWIN T. BIEHL

4631 KUTZTOWN ROAD

TEMPLE, PENNA.

Moose . . . the fellow with one of the best-liked personalities on campus . . . the main cog in daymen's affairs . . . this prexy knows how to make the boys toe the line . . . an ex-G.I. who will argue politics anyplace or anytime . . . his marriage to Estelle the highlight of '45 . . . one whose gentle (?) voice is never missed at basketball games . . . the "Doc" of tomorrow will ease the pains of others if only by his congeniality.

Student Council; Fraternal Order of Daymen, President.



## BETTY BURNETT

847 FULTON STREET

FARMINGDALE, L. I., N. Y.

Betty . . . blonde, vivacious creature who can make life very refreshing for others . . . knack for saving odds and ends that come in handy in times of need . . . Joan's bosom chum . . . always ready for a good time . . . famous for her superficial bewildered expression that baffles those who do not know her acting ability . . . her chatter an asset to any affair's publicity . . . a bio major who will fight the microscopic "bugs" as a medical technician.

Pi Alpha Tau Sorority; Student Council; Alchemists; Skull and Bones Society; Women's Sports Transportation and Publicity Manager.

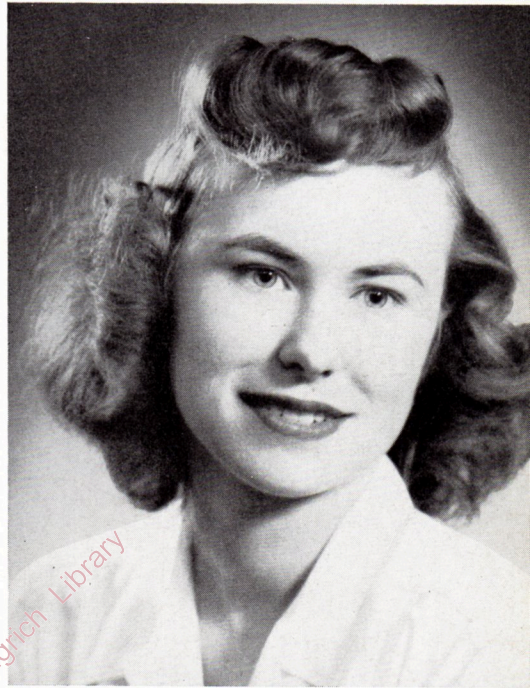

## ROBERT I. BUXTON

1608 MARKET STREET

HARRISBURG, PENNA.

Bob . . . or Buck . . . authority on construction of model railroads as well as the art of slinging trays in the dining hall . . . conservative . . . trustworthy . . . fiend for sports . . . cheerful disposition . . . not the worrying type . . . often seen with his nose perched among the pages of a newspaper—comics, perhaps . . . one who will pursue the career of a minister upon receiving his degree.

Zeta Omega Epsilon Fraternity; Junior Class Treasurer; Kappa Tau Chi; Varsity Basketball.

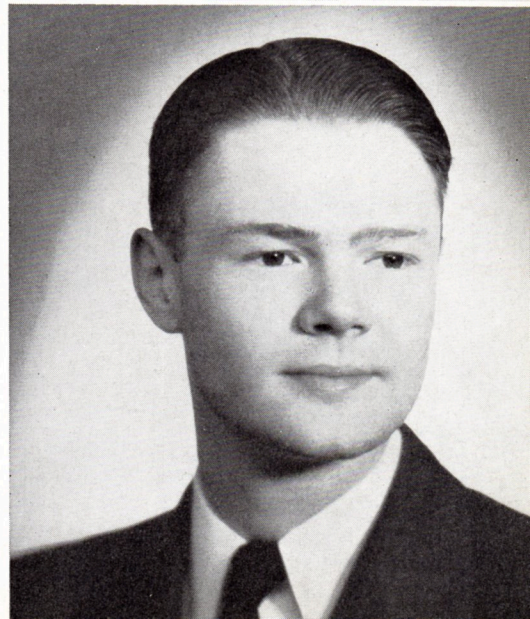



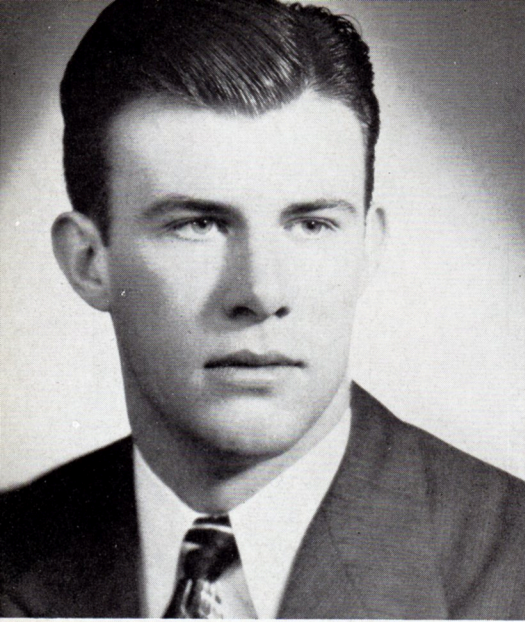

## GAYLORD AUSTIN CROZIER

610 FRIEDENSBURG ROAD ..

PENNSIDE, PENNA.

Chic . . . handsome ex-gyrene who snagged a beautiful red-head for a wife . . . winning personality . . . quite a conversationalist . . . capable host . . . typical student who likes to use his learned knowledge on others by psycho-analyzing his pals . . . his popular "flivver" makes it possible for him to reach any destination on time . . . one of Dr. Geil's protegés . . . preparing for one of tomorrow's clinical psychologists.

Zeta Omega Epsilon Fraternity; Fraternal Order of Daymen.



## FRANCES JOY CUTLER

511 UNION STREET

HOLLIDAYSBURG, PENNA.

Joy . . . fervent . . . a person you can't help liking . . . jolly . . . enthusiastic over sports and religious activities . . . once she gets started she puts her best into that which she has decided to complete . . . one whose keen insight is not lacking in her work for Dean Cunliffe . . . capable leader . . . knack for being witty in her spare time . . . one whose teaching ability will be applied in the field of home economics.

CUE Staff, Business Manager; Y.W.C.A. Cabinet, Vice President; Freshmen and Sophomore Class Vice President; Pi Alpha Tau Sorority; Heo; Varsity Baseball; Varsity Basketball; Varsity Hockey; W.A.A.; Women's Dormitory Council; Women's Senate.

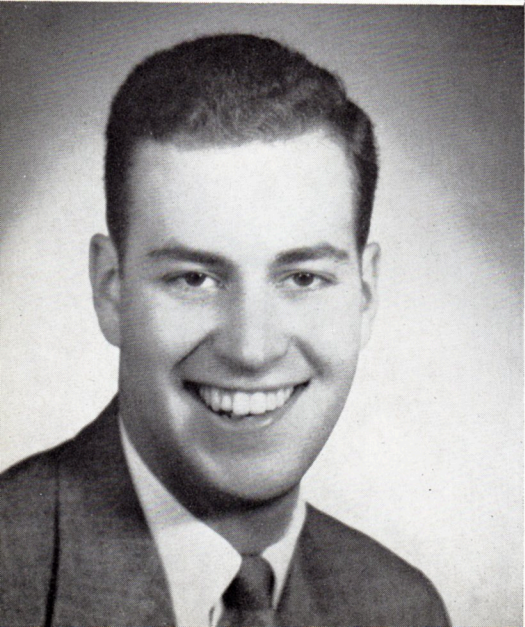

## EDWARD S. DANIELS

152 WEST WINDSOR STREET

READING, PENNA.

Eddie . . . owner of the famous "toothpaste" grin and the curly brown hair desirable for any female's ruffling . . . always ready with an answer for any wisecrack made by his frat brothers . . . just one of the gobs before coming to Albright . . . runner-up for most of the famous crooners . . . hopes to be one of the executives in the business world after completing the business administration course.

ALBRIGHTIAN Staff; CUE Staff; Student Council; Alpha Pi Omega Fraternity; Fraternal Order of Daymen.



## FORREST W. DUNKELBERGER

SPRING VALLEY ROAD & MARY ST., R. D. 1 TEMPLE, PA.

Forrest . . . returned from the wars . . . known by some as "Dunkie" . . . "backseat" French student . . . slow easy grin . . . quick sense of humor . . . just another Barrymore on the Domino stage . . . unlimited capacity for enjoying himself on and off campus . . . hopes to see the world after being granted his sheepskin . . . plans to sit on the legal bench helping the future's misjudged underdogs win their case.

Domino Club; Fraternal Order of Daymen; Le Cercle Francais.



## DENNIS J. ERTEL

729 MOSS STREET

READING, PENNA.

Denny . . . the fellow with the technique for telling unusual stories whenever a crowd gathers . . . prefers civilian life after four and one-half years as a GI Joe . . . appears to be one of the quiet, unassuming law students, but those who really know him can vouch for his keen sense of humor . . . our candidate for one of tomorrow's lawyers and a friend to those who will need him.

Zeta Omega Epsilon Fraternity; Business Club; Cheerleader.



## MARION FIEDLER

1604 MINERAL SPRING ROAD

READING, PENNA.

Marion . . . symbolizes sweetness and sincerity . . . mistress of iambic hexameter . . . voracious reader . . . yen for the classics . . . refuses to be "fenced-in" . . . takes life and her work seriously . . . quiet sense of humor . . . active church worker . . . ardent advocate of interdenominationalism . . . just a linguist at heart . . . future English pedagogue.

Y.W.C.A. Cabinet; Student Council; Sophomore Class Secretary; Daywomen's Organization; German Club; International Relations Club; Sigma Tau Delta, Secretary-Treasurer.

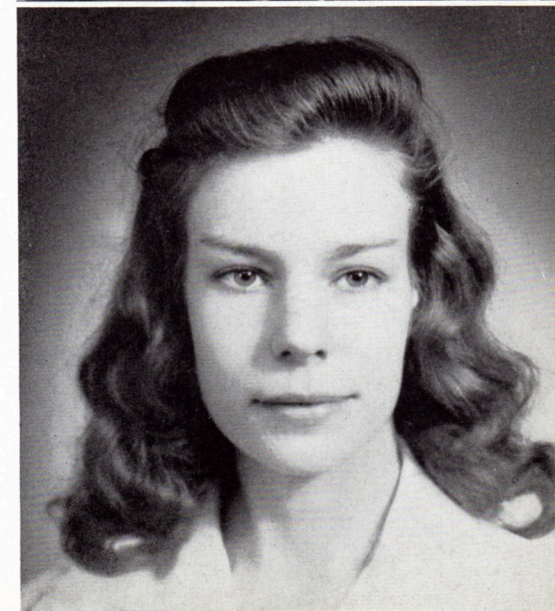



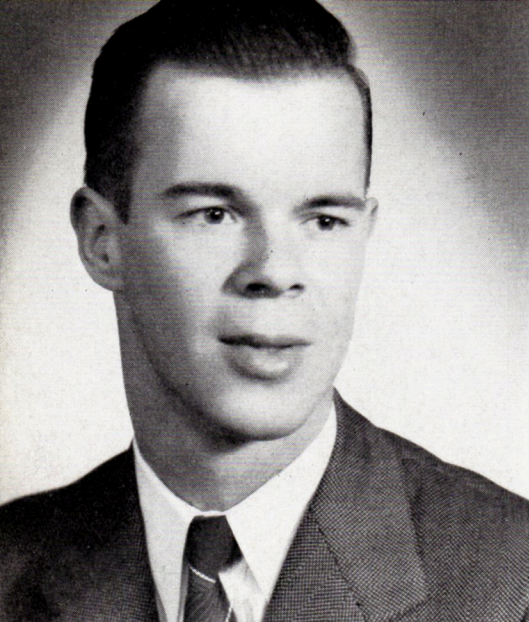

## RICHARD E. GABLE

101 NORTH MILLER STREET      SHILLINGTON, PENNA.

Dick . . . a likeable lad who is making his second appearance on campus . . . fifty mission air veteran who won his laurels in the skies over Europe . . . familiar figure studying slides in bio lab . . . expert on mosquito control . . . "Bug" on outdoor life but dislikes rainy Sundays . . . his wife, Maddy, the May Queen of '45 . . . a bio major who will use this science to benefit others.

Alpha Pi Omega Fraternity; Fraternal Order of Daymen; Skull and Bones Society.

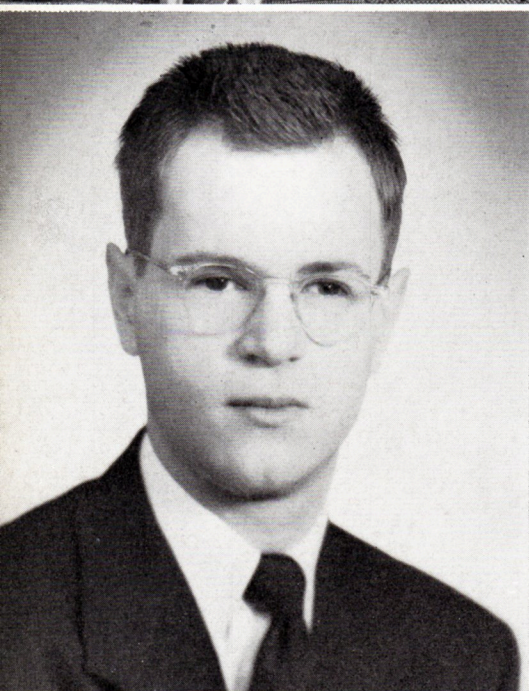

## KENNETH R. GOOD

315 SPRUCE STREET,      WEST READING, PENNA.

Kenny . . . the diminutive "good-humor" man with "porcupine" crew-cut . . . great organizer of student activities . . . familiar face in the stock room of the chem lab where he is "chief cook and bottle washer" . . . enjoys exciting basketball games if his chosen team is on top . . . famed for his genial personality . . . his professional field will be teaching chemistry to tomorrow's college students.

ALBRIGHTIAN Staff, Sports Editor; CUE Staff; Student Council, President; Alpha Pi Omega Fraternity, Vice President; Alchemists; Debating Team; Fraternal Order of Daymen; International Relations Club, Treasurer.

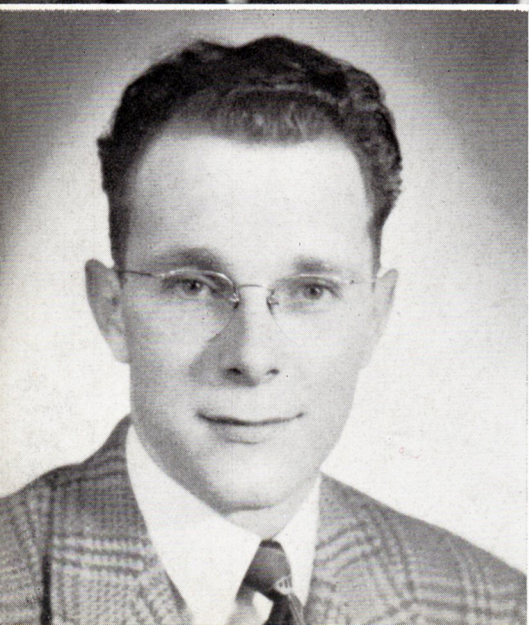

## LAWRENCE H. HAAG

133 SOUTH EIGHTH STREET      READING, PENNA.

Larry . . . curly hair . . . host of friends . . . patience unlimited whether it be in counting the swings of an analytical balance or dissecting a cat . . . one who puts all he has into his work . . . conscientious . . . serious-minded . . . enjoys life so fully that its hardships become of minute importance in comparison to all that it has to offer . . . will hang up his shingle as a future "Doc".

Pi Tau Beta Fraternity; Alchemists; Fraternal Order of Daymen; Skull and Bones Society.



## MERVIN HELFRICH

132 SOUTH FOURTH STREET      READING, PENNA.

Merv . . . man with the ideas . . . noted punster . . . quite a poet . . . sets up philosophy headquarters in the library . . . music "sends" him . . . bookworm . . . spinner of tall tales . . . coins own German phrases . . . advocate of the wide open spaces . . . hates filling out questionnaires . . . the "Thinker" . . . tomorrow's minister to mankind's problems while being a typical philosophy prof in a college.

German Club.



## MARTHA COLBURN HERRICK

1427 CLEVELAND AVENUE      WYOMISSING, PENNA.

Pat . . . fastest runner this side of the Rockies . . . loves hockey . . . one who is always ahead of everyone in getting the ball . . . raves about the Navy . . . violently dislikes red hair—but you can't deny it—her own hair is that shade . . . aesthetically inclined . . . no interest for frog dissection . . . Wellesley's loss, our gain in her soph year . . . short stories and journalistic accomplishments will be her gift to the world.

ALBRIGHTIAN Staff; Daywomen's Organization; Le Cercle Francais; Sigma Tau Delta, Vice President; Varsity Hockey.

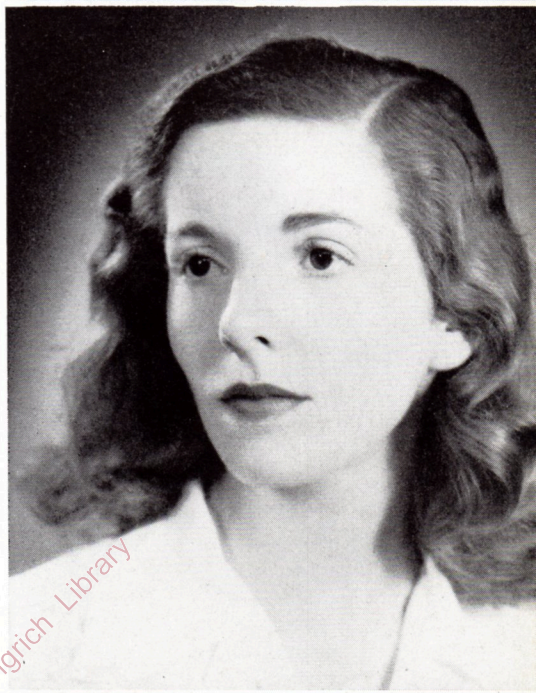

## MARY ELLEN HILL

137 EAST PENN AVENUE      ROBESONIA, PENNA.

Hilly . . . a part owner of the bus lines (if only in her dreams) after spending so much of her time traveling the long distance to school . . . her shyness is forgotten whenever this young lady demonstrates how to hold a man by feeding him the homemaker's ideal meal . . . browsing through books one of her many accomplishments . . . her ambition is to teach home economics to later generations.

Daywomen's Organization; Heo.

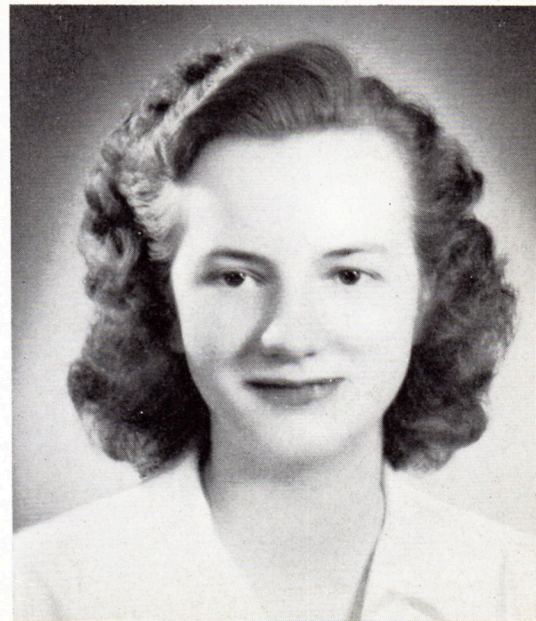



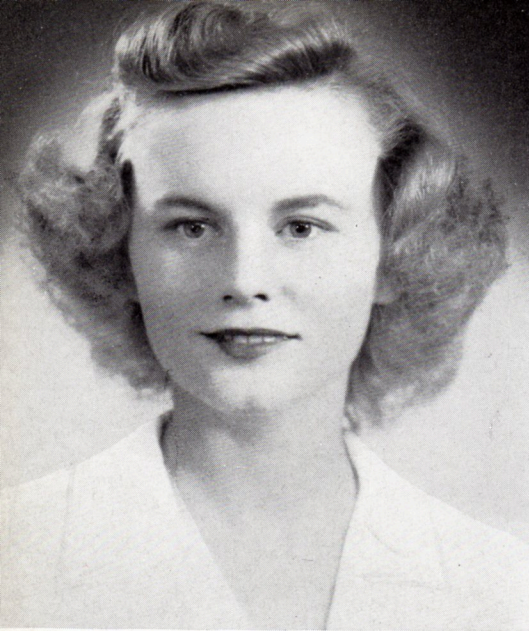

## JOAN HOUSE

1056 57TH STREET

BROOKLYN, NEW YORK

Joan . . . interest in sports whether a participant or just a spectator . . . solid defense on the hockey team . . . Dodger fan . . . lots of energy . . . Burnett's chum . . . genuine satisfaction hers after throwing water under a pal's door . . . blondest Albright co-ed . . . easy-going manner an asset to those who like to relax by talking to this gal . . . a research worker in the field of biology her chosen future.

Pi Alpha Tau Sorority; Alchemists; Skull and Bones Society; Varsity Hockey; Women's Dormitory Council; Women's Student Senate.

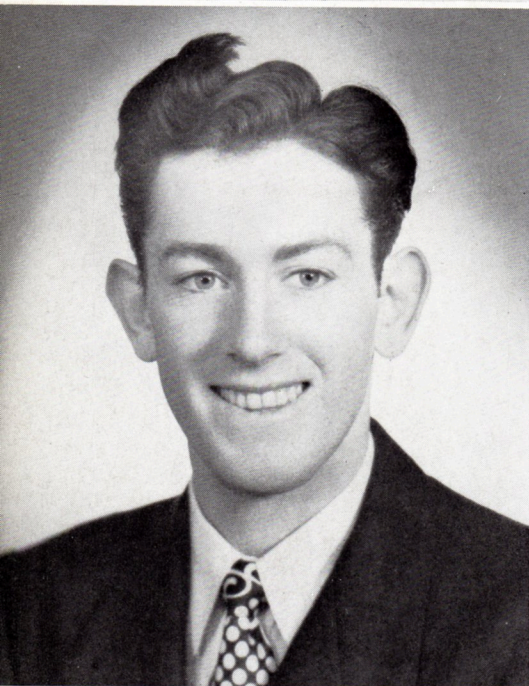

## HERBERT O. HYMAN

1514 NORTH FOURTEENTH STREET READING, PENNA.

Herbie . . . a winning smile with a cheery hello for all . . . one of the amateur play-actors for Ye Dominos, Inc. . . . ex-coast guardsman . . . active voice in campus affairs . . . reliability shown on many occasions . . . diligent . . . dependable . . . bio lab assistant in his spare time . . . noted for his friendliness . . . aspires to obtain his M.D. as a neuro-surgeon in tomorrow's world.

CUE Staff; Student Council; Freshman Class Vice President; Alpha Pi Omega Fraternity, Recording Secretary; Alchemists; Cheerleader; Domino Club; German Club; Skull and Bones Society; Varsity Basketball.

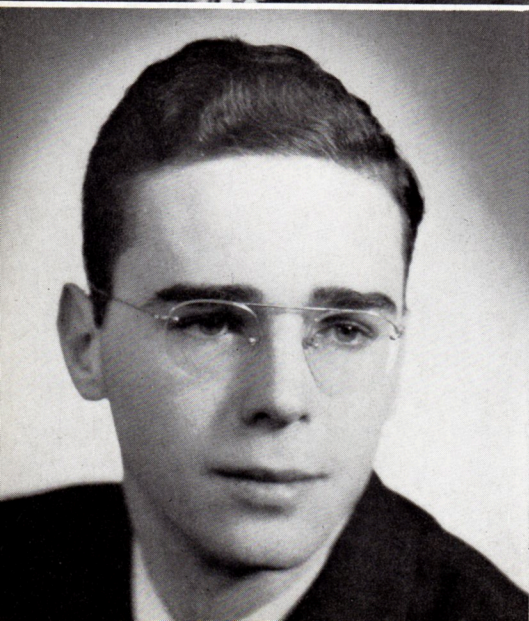

## VLADIMIR KOLTON

115 SOUTH EIGHTH STREET

READING, PENNA.

Val . . . distributor of slide boxes and drawings in bio lab . . . famed for his original methods of experimentation in organic chem . . . pot-pie gourmand . . . can "make" with the witty repartee . . . taxies comrades into town by the carloads . . . aversion for unnecessary work . . . aims to be one of the future's pink pill dispensers—another M.D.

Pi Tau Beta Fraternity, Corresponding Secretary; Alchemists; Fraternal Order of Daymen; Skull and Bones Society.



## GEORGE S. KUTSHER

1231 NORTH TENTH STREET                      READING, PENNA.

Butch . . . blond . . . small, quiet lad who has become a part of our campus for the first time this year . . . a vet whose main interest lies in his family . . . an admirer of the brunette population . . . one who aspires to forget army life . . . another haunt, that is outside of his home, is the daymens' headquarters in Selwyn Hall . . . ambition to teach mathematics after acquiring his B.S. in education.

Fraternal Order of Daymen.

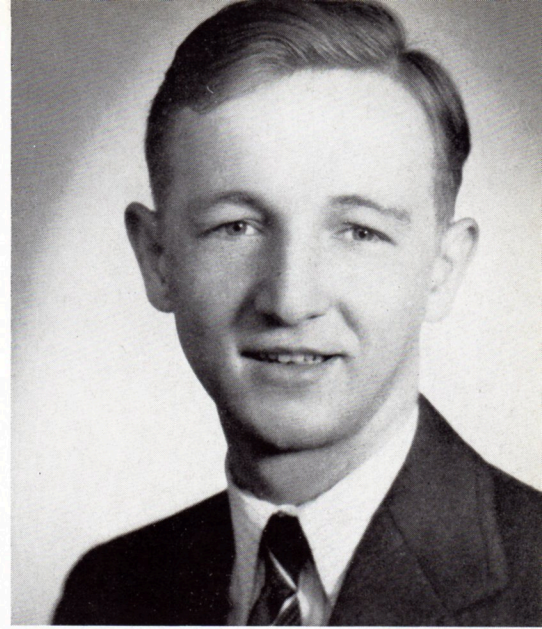

## ELAINE LEVIS KYLE

90-33 213TH STREET                      QUEENS VILLAGE, N. Y.

Googie . . . spotted in any crowd by her hearty, spontaneous laugh . . . Albright's Schiaperelli . . . designs many of her smartest outfits . . . never fails to answer the familiar dorm cry, "Googie, will you please—" . . . improves any tune by lending her voice to its rendition . . . unique hairdos . . . cheerful . . . enthusiastic about the future where she will be a women's clothing designer.

Y.W.C.A. Cabinet; Pi Alpha Tau Sorority; Chapel Choir; Heo; International Relations Club; Women's Glee Club.



## WILLIAM LANDIS

QUAKERTOWN    PENNA.

Tiny . . . six feet eight and one-half inches of him . . . champion basketeer . . . the only kind of "bill" we like to see . . . alert physicist . . . dabbles with scientific experiments becoming immensely amazed at his results . . . congeniality only surpassed by his athletic ability . . . good sport . . . quiet—at times . . . a future industrial chemist and expert on cyclotron manipulation.

Zeta Omega Epsilon Fraternity; Varsity Basketball.

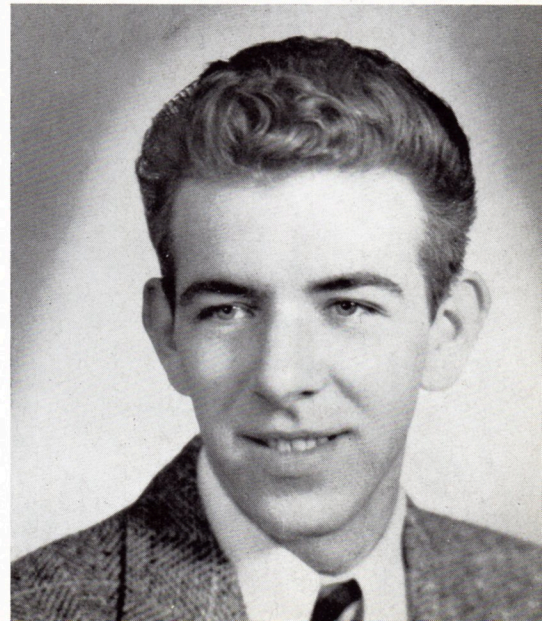



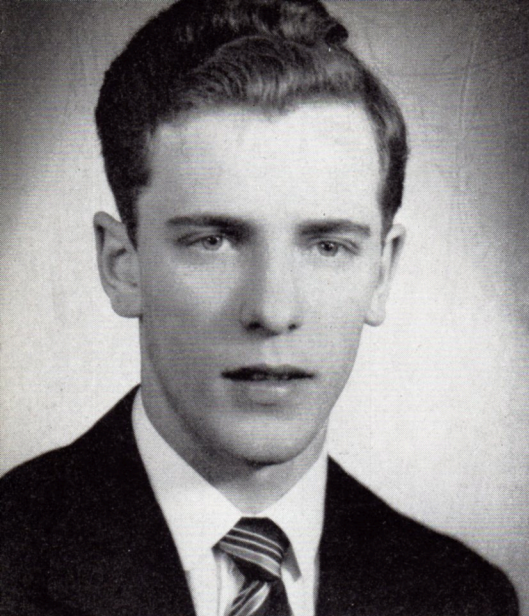

## RUSSELL M. LUCK

REIFFTON

PENNA.

Russ . . . or Lucky—even in his campus life . . . lure of the unknown beckons him into the chem lab . . . one of his finer qualities is the quietness with which he works . . . his aesthetic inclination has been expressed through the songs he renders in most entertainments . . . can really make the girls "swoon" . . . inseparable companion to Hebie . . . a research chemist for the future world run by the atom.

Pi Tau Beta Fraternity, Treasurer; Alchemists; Chapel Choir; Fraternal Order of Daymen, Secretary-Treasurer.

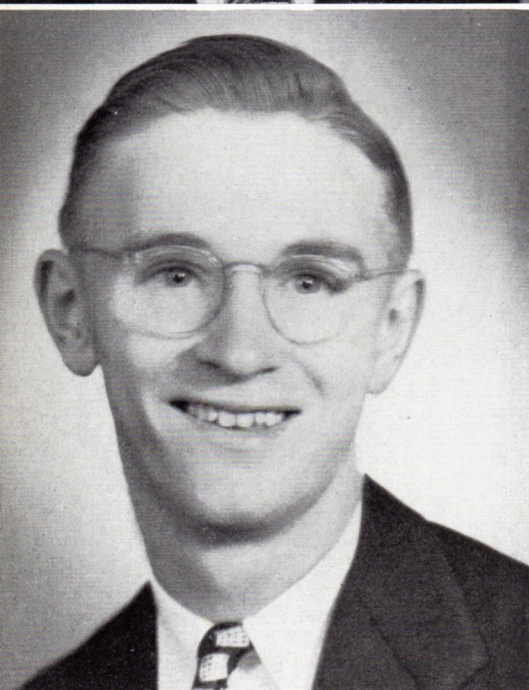

## D. STEWART McCLEARY

455 CRESCENT STREET

HARRISBURG, PENNA.

Stew . . . one who goes to the library at eight o'clock A.M. to sleep . . . usually at the bottom of any good laugh as his collection of jokes can flavor any crowd . . . loathes washing dishes, but thrives on ice cream . . . flare for the unpredictable . . . lucky lad who rates when the mail arrives . . . blond . . . favors sociology . . . today's student—tomorrow's minister in some Evangelical church.

Zeta Omega Epsilon Fraternity; German Club; Kappa Tau Chi.



## EILEEN SARA O'NEIL

331 SCHUYLKILL AVENUE

READING, PENNA.

Eineil . . . carrot-topped . . . wide Irish smile . . . Navy fan . . . ace newspaperwoman . . . noted for her democratic ideas . . . hearty laugh . . . assiduous reader . . . conversationalist . . . no interest in gazing thru a microscope . . . people in general please her . . . conscientious worker . . . willing to aid others . . . a sociology major whose future holds the position of a child welfare agent for her.

ALBRIGHTIAN Staff, Managing Editor; CUE Staff; Daywomen's Council; Daywomen's Organization; Domino Club; International Relations Club; Women's Senate.



## LYNNE PARR

16 CRESCENT AVENUE

NEWARK, N. J.

Lynne . . . or Rusty as she is called by those admirers of her auburn tresses . . . vitality for dancing the Jersey style . . . peaches and cream complexion—one to be envied by the movie stars for this is a natural . . . cheerful . . . sparkling and unperturbed even after a psych exam . . . personnel or rehabilitation work will be favored by this mannequin.

Band; Domino Club; Sophomore Counselor.

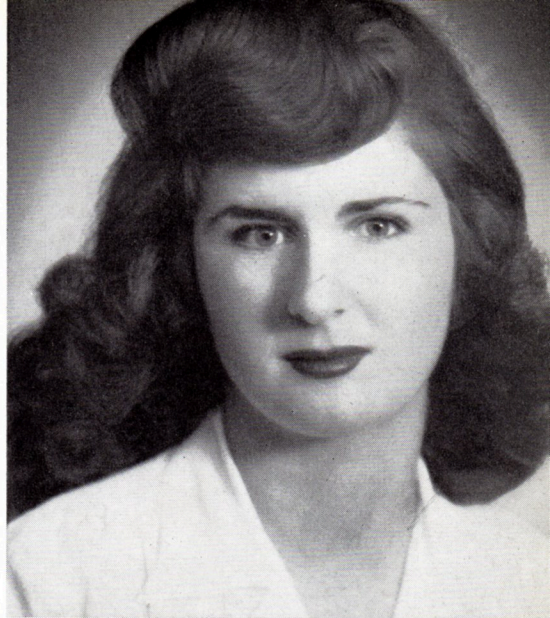

## CAROLYN POWERS

429 NORTH TWELFTH STREET

READING, PENNA.

Carolyn . . . blonde, sophisticated newcomer to Albright . . . fondest pastime includes the companionship of both her husband and her blue-eyed daughter . . . musically inclined . . . mature quality of her singing voice can thrill any audience . . . also quite an actress . . . flowing line of chatter for any subject . . . smart wardrobe . . . will lend her hand at teaching languages and music.

Daywomen's Organization; Domino Club; German Club; Women's Glee Club.



## THOMAS R. PRICE

503 WEST THIRD STREET

MT. CARMEL, PENNA.

Tom . . . clever concealer of his talents when he's on campus but when he inhabits the dorm his intimates change his mind . . . eye for mirth . . . food is undeniably what he loves to "pack" away . . . good-natured . . . a vet who came back for a second visit at Albright . . . allergic to crew hair-cuts . . . a chemistry major who will aid in curbing the atom bomb.

Student Council; Zeta Omega Epsilon Fraternity, Vice President.

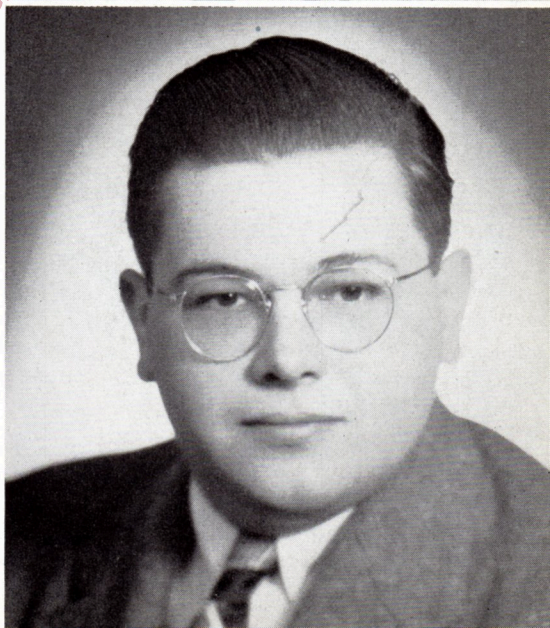



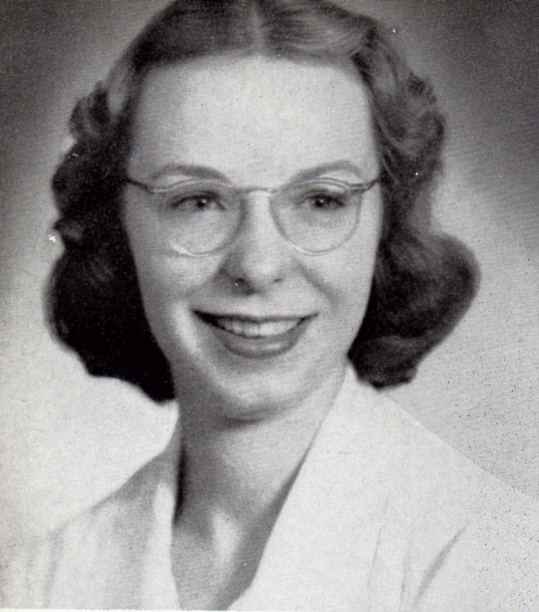

## RUTH S. REHR

1304 GARDEN LANE

READING, PENNA.

Butch . . . captivating smile and personality . . . instantaneous wit for any occasion . . . livens up parties . . . proclivities for "Paper Moon", red hair, and plaid shoe laces . . . conscientious and dependable worker . . . thinks cheerful energetic students at eight A.M. should either be suppressed or— . . . aversion to balloons . . . troubles come and troubles go . . . tricky ping-pong ace . . . psych major who finds reading minds a fascinating future.

Student Council; Phi Beta Mu Sorority, Treasurer; Daywomen's Organization; Le Cercle Francais, Vice President.



## BEA RIBNER

3139 GADWIN TERRACE

NEW YORK, 63, N. Y.

Bea . . . life of the party . . . her spontaneous laughter permeates any crowd so that all join in her gaiety . . . mischievous gleam within her dark eyes . . . enjoys teasing as well as being teased . . . inclined toward food for which she dashes whenever the twelve o'clock bell rings . . . beats on her alarm clock when it fails to stop ringing . . . vocation that of psychologist.

Skull and Bones Society.

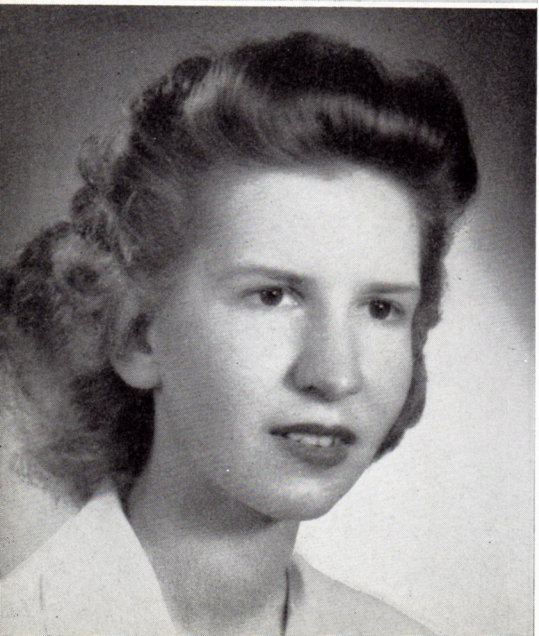

## MARY LOUISE SCHAPPELL

1640 MINERAL SPRING ROAD

READING, PENNA.

Squeaky . . . as she is most often paged . . . auburn-topped . . . brown-eyed . . . reconverted from a day to a dorm student . . . all-out for fun . . . an ardent Mu . . . extremely industrious while under Prof. Green's discerning eye . . . knack for juggling test tubes . . . enthusiastic about any science . . . one whose slowness and carefree attitude is an attribute to easing the strain of panicky students . . . tomorrow's lab technician.

Student Council; Phi Beta Mu Sorority; Alchemists; Skull and Bones Society.



## JEANNE E. SCHLEGEL

1512 LINDEN STREET

READING, PENNA.

Jeanne . . . or Schlegel . . . definitely not "low-to-the-ground" . . . knitting and this gal inseparable . . . versatile . . . aspiring prima donna . . . clever quipster . . . manufactures witty features for the campus news sheet . . . faultless diction . . . great interest in people and what is behind their "superficial covers" . . . a psych major who will fit herself into the future's personnel work.

ALBRIGHTIAN Staff; CUE Staff; Pi Alpha Tau Sorority; Chapel Choir; Daywomen's Organization; Domino Club; German Club; Sigma Tau Delta; Women's Glee Club.

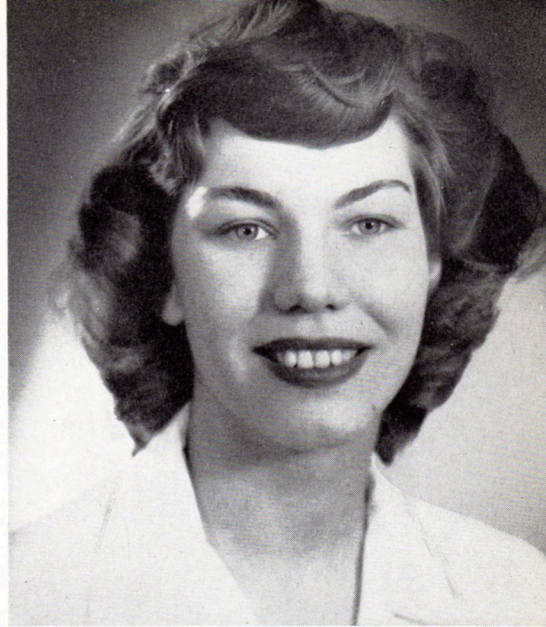

## ELAINE E. SCHWARTZ

540 FRANKLIN STREET

WEST READING, PENNA.

Elaine . . . bubbling over with vim and vigor . . . rarely gets that tired feeling . . . sports tops with this gal . . . authority on snow ball battles . . . vocal cords that will inspire any team to win . . . energetic in all undertakings whether mixing chemicals in lab or deciphering a calculus "corker" . . . a smile that wins its way into any heart . . . industrial chemistry will claim her future.

Phi Beta Mu Sorority; Cheerleader; Daywomen's Organization; Varsity Basketball; Varsity Tennis.



## MINNIE SILBERMANN

691 GERARD AVENUE

BRONX, NEW YORK

Min . . . glistening dark eyes . . . one whose shyness is an attribute to the quiet friendliness that she can create . . . small in stature . . . fond of children . . . a dorm dweller who loathes the chem lab "perfume" . . . bubbles over with her tinkling laughter on many an occasion. . . one who will try again and again to succeed in all she does . . . child welfare work will follow the completion of her psych major.

ALBRIGHTIAN Staff; Domino Club; Heo; Women's Dorm Council.





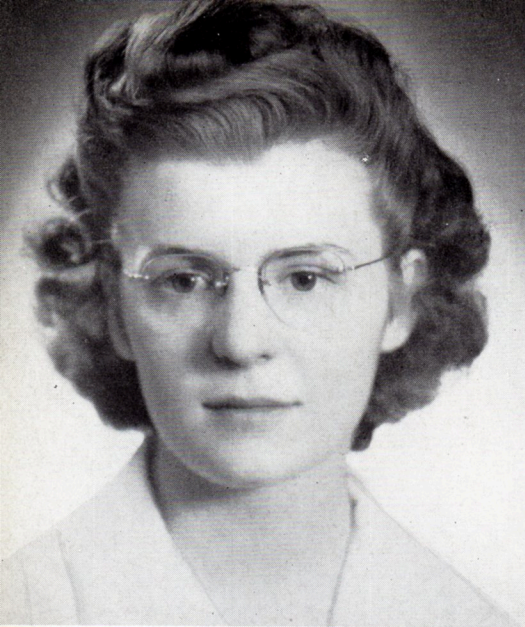

## AGNES LOUISE SNYDER

832 McKNIGHT STREET

READING, PENNA.

Aggie . . . dislikes this nickname . . . mentally "on the ball" . . . definitely a liberal arts student . . . sincere . . . amiable . . . brown-haired, hazel-eyed librarian in her spare time . . . Dr. Greth's right hand . . . deep religious faith shown in "Y" campus affairs . . . gal who is prepared to meet all circumstances . . . Christian social work will claim her as she steps forth into the vastly perplexed world.

ALBRIGHTIAN Staff; COMPASS, Business Manager; Student Council; Y.W.C.A. Cabinet; Daywomen's Organization; International Relations Club; W.S.S.F. Co-Chairman; "Y" Retreat Co-Chairman.

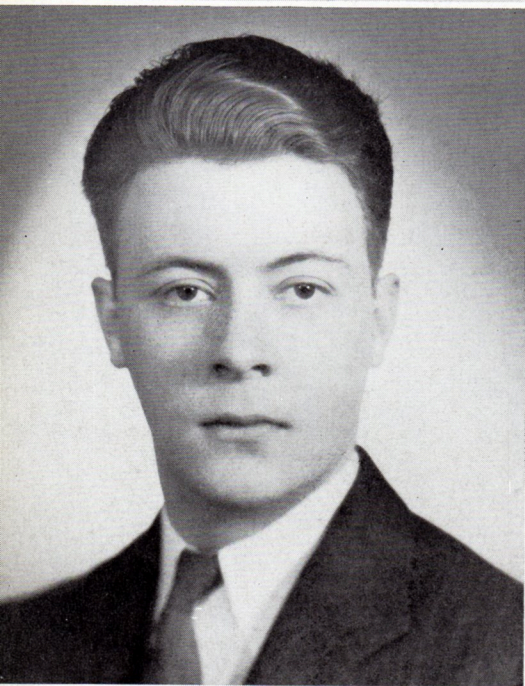

## JOHN ALVIN SPINDLER, JR.

207 ARMSTRONG AVENUE

JERSEY CITY, N. J.

Chick . . . expert in all angles desirable for cheering one on to complete a task . . . capable concealer of his inner thoughts which seep through to the surface only on rare occasions . . . cherishes the faith that he has acquired through religious activities . . . swimming fan . . . unwavering ideas for the future . . . detests those who scowl . . . tomorrow's Reverend to renew worn-out spirits.

Y.M.C.A. Cabinet; Sophomore Class Treasurer; Zeta Omega Epsilon Fraternity; Chapel Choir; College Bible Class; Kappa Tau Chi.



## LOUISE A. TROSTLE

1302 DELAWARE AVENUE

WYOMISSING, PENNA.

Louise . . . smooth dark hair . . . sophistication . . . her specialty—driving between trolleys and parked cars . . . yen for dances, blondes, fashion magazines, and long red fingernails . . . not averse to rain or mowing a lawn . . . bullfrogs leave her cold . . . efficiency plus in the kitchen, with a sewing machine, or selecting smart clothes . . . her vocation (?) she's not sure, but we think we know what this home ec major will do.

Phi Beta Mu Sorority, Corresponding Secretary; Daywomen's Organization; Heo; Varsity Basketball Manager.



## MARGARET JANE WALTON

TULPEHOCKEN STREET

READING, PENNA.

Peggy . . . blondie . . . those lovely locks . . . petite and vivacious . . . efficient executrix at playgrounds . . . her prime interest centers about "Art" (the blond sailor) . . . can knit sweaters by the hour . . . fully appreciates small towns . . . one of her most embarrassing moments would be a summons to the Dean's Office to see Dad . . . a home ec'er who hopes to apply her knowledge in her own abode some day.

Pi Alpha Tau Sorority; Daywomen's Organization; Domino Club; Heo.



## MARVIN P. WEAVER

3426 GRAY STREET

LAURELDALE, PENNA.

Marve . . . hard-worker . . . dweller of the chem lab . . . puts his heart into all he does . . . stick-to-it-iveness one of his virtues . . . football and basketball enthusiast . . . quiet with an undying love for his frat brothers . . . his patience will be evident in the field of research chemistry for which he is preparing.

Alpha Pi Omega Fraternity; Alchemists; Daymen's Organization.



## NEWELL J. WERT

429 NORTH EIGHTH STREET

LEBANON, PENNA.

Nup . . . charm, pep, sincerity, and dependability all virtues of this lad . . . intimate of the musical realms . . . repertoire of "corny" jokes . . . makes friends by the dozens . . . uncanny sense of humor coupled with a strong power of reasoning . . . vital . . . intrepid . . . combination of his baritone voice and winning way makes him a well-liked leader . . . sportsman . . . a future minister .

ALBRIGHTIAN Staff; Y.M.C.A. Cabinet, Vice President; Student Council, Vice President; Freshmen, Sophomore, and Junior Class President; Zeta Omega Epsilon Fraternity, Secretary-Treasurer; Chapel Choir; Kappa Tau Chi, Vice President; Sons of Albright Quartette; "Y" Retreat Co-Chairman.

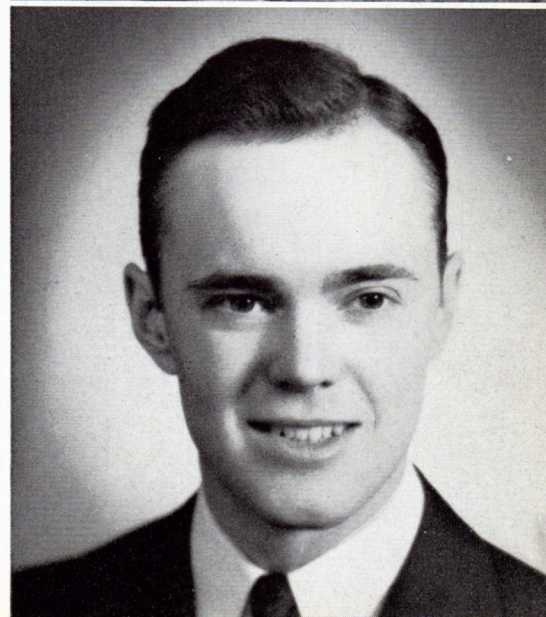





## ANNE WICKHAM

800 OLD WYOMISSING ROAD

READING, PENNA.

Anne . . . charming transfer student . . . ability for chattering about most any subject . . . afraid of elevators and high places . . . smart clothes . . . bubbling over with happiness . . . susceptible to esthetic influences both on and off campus . . . will long remember the friendliness of Albright despite its newness in her junior year . . . her choice for a vocation will be socio-psychology work.

Daywomen's Organization.

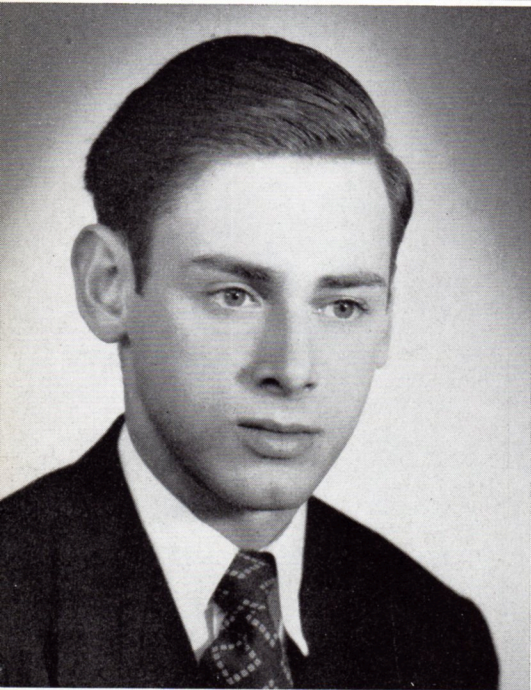

## STEVE S. WINTER

1249 PERKIOMEN AVENUE

READING, PENNA.

Steve . . . endowed with intellect, this lad is not stumped by the higher mathematics or frosh handwriting—the latter deciphered in chem lab where he is an assistant . . . ambitious . . . capable tutor . . . fluent conversationalist . . . co-operative . . . keen interest in all he undertakes . . . scientist in spite of his versatile genius . . . student who will become one of the industrial chemists for perfecting whatever man most needs.

Student Council; Pi Tau Beta Fraternity; Alchemists; Fraternal Order of Daymen; International Relations Club.

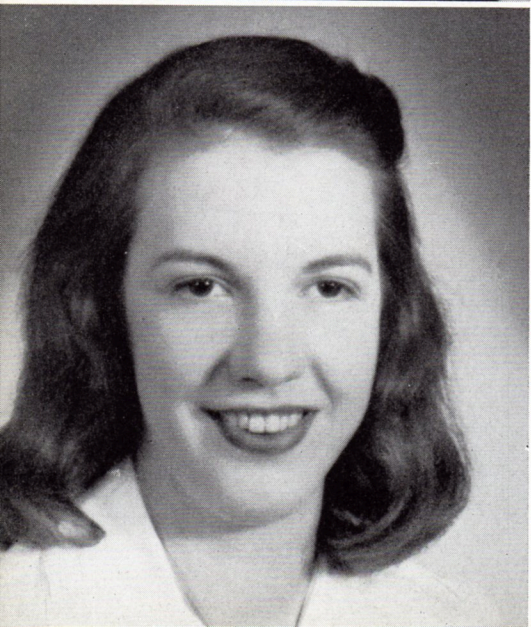

## VIRGINIA ELSBETH WOERLE

229 NORTH TWENTY-FIFTH ST., MT. PENN, READING, PA.

Jinny . . . tall, smooth and versatile . . . leader and pivot of varsity basketball . . . talent for drawing and clothing sketches . . . well-groomed . . . an extensive wardrobe . . . unhurried, but always gets there on time . . . chilly "swimmer" in Selwyn "puddle" one Saturday morning . . . specialist in walking in the rain and catching the last drippings of ice cream cones . . . future fashion designer and artist.

CUE Staff; Student Council; Phi Beta Mu Sorority; Heo; Varsity Basketball, Leader and Captain; Varsity Hockey; W.A.A., Secretary.



*We,--* **Ninety-three Students—Members of the  
Classes of '46 and '47**

*Solemnly Pledge Ourselves*

To leave Albright with the capacity to bear the brunt of disappointment, grief, and anxiety . . .

To work with untiring efforts for the betterment of civilization by the bettering of our own selves . . .

To give inspiration to others by the faith we have acquired through learning the true meaning of God and His ability to strengthen our souls . . .

To preserve all of our freedoms through the battle to alleviate any type of human slavery the world 'round as well as in our own back-yard . . .

To be truthful at all times; not only honest with ourselves but with others . . .

To exert ourselves in all respects by encouraging others to aid in the creation of a better world . . .

To these, and all other worthwhile humanitarian causes we pledge ourselves, and our blood and flesh—our children that will be born not amid death and sorrow or the ravaging horrors of atomic energy, but amid a world built on the foundation of brotherhood void of greed, hatred, envy, bitterness, revenge and power!

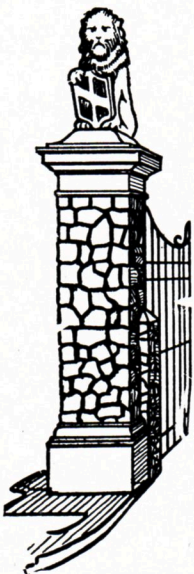



# *Remember . . .*

the adolescent sophs . . . the even younger frosh . . . those students  
who aspire to achieve the poise . . . the personality . . . the talents . . .  
the knowledge . . . the friends . . . the courage . . . the strength . . .  
and the initiative . . . that a college campus can create.

Albright College Gingsich Library



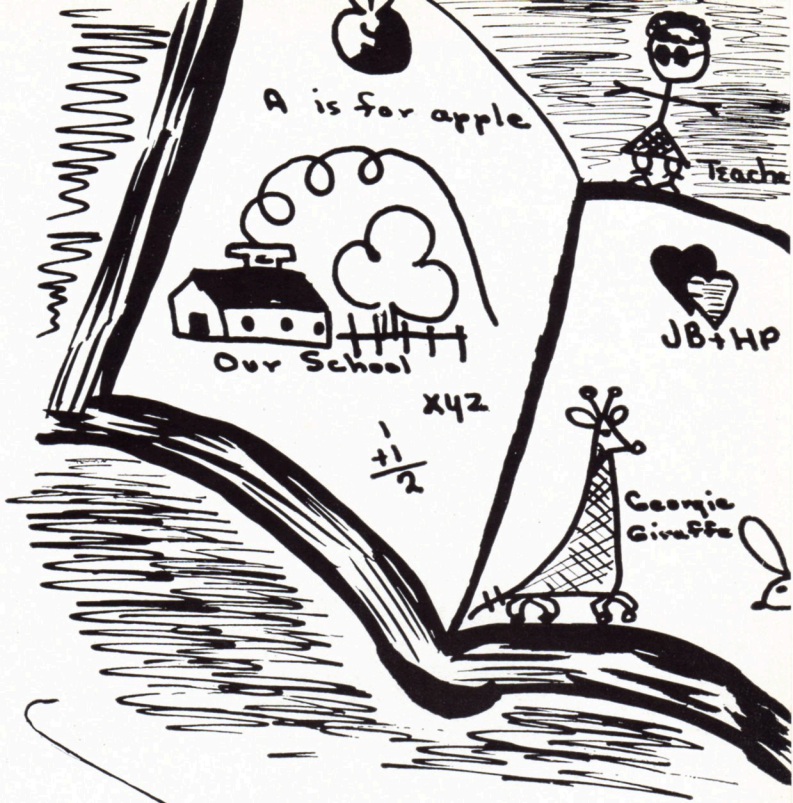

Albright College Gingrich Library





## CONFIDENT SOPHOMORES

“We are the class of '48  
You've heard so much about———”

Familiar words to the rollicking tune of the Class of '48's theme song. Despite their carefree ways, they take the business of being a sophomore seriously.

Going back to the memorable days when this year's sophomore class assumed the lowly title of “Freshmen,” ardent committee members dotted the social calendar with such social highlights as an Ivy Ball program, picnics, and swimming parties. According to tradition, they lent a helping hand to the Freshmen in planning the Frosh-Soph prom.

“X” marked the spot before Owen Henry's name on the presidential ballot. “Brook” took over when Owen donned his bell-bottomed trousers last year. By the sweat of Brook's brow, a paper containing news of class members was edited during the summer season.

Came the '45-'46 year, and “Christy” in collaboration with her ingenious committee members, engineered a doggie roast at Egelman's and get-togethers after basketball games. Such activities as planning a chapel program, sending cards to servicemen, and contributing to drives were a part of the Sophomore program.

An organized body, the Sophomore Class is headed onward and upward to fill the role of next year's Juniors.



# CLASS OF 1948

## CLASS OFFICERS

<i>President</i> .....	WARREN PFOST
<i>Vice President</i> .....	RAY POTTIEGER
<i>Secretary</i> .....	GRACE MILLER
<i>Treasurer</i> .....	JACK SHAFER

BACHMAN, ROBERT; 356 Spring St., Reading, Pa.  
PAILEY, GLENN; 920 N. Front St., Reading, Pa.  
BECK, JESSIE MAE; 633 Fourth Ave., Williamsport, Pa.  
BERGER, BETTY; 103 Perkasio Ave., West Lawn, Pa.  
BIGLER, EDWARD; 125 S. Hanover St., Carlisle, Pa.  
BINDER, ROBERT; 189 Staples St., Farmingdale, N. Y.  
BOOTHROYD, ADELE; Reading, Pa., R. D. No. 1  
BORGSTROM, JEAN; 2216 Spring St., West Lawn, Pa.  
CHRIST, MARJORIE; Highland Ave., Oneida, N. Y.  
CUSANO, BETTY; 354 Main St., Denver, Pa.  
CUSTMAN, IRA; 121 N. Ninth St., Reading, Pa.  
DAVIS, BETTY; 430 Robeson St., Reading, Pa.  
EBBERT, C. WILLIAM; 2 Trebor Place, Wyomissing, Pa.  
FERRIS, DORIS; 1219 N. Fifth St., Reading, Pa.  
FIELITZ, BETTY; 17 Girard Ave., Bernharts, Pa.  
FLICKINGER, JEANNE; 213 Spruce St., W. Reading, Pa.  
FRANTZ, CATHERINE; 1227 N. Fifth St., Reading, Pa.  
FREDERICK, BETTY; 210 Waverly St., Shillington, Pa.  
GERBERICK, MARION; Neversink Road, Stony Creek Mills, Reading, Pa.  
GRUBER, HARRY; Richland, Pa.  
HALLACHER, VIRGINIA; 102 Penn Ave., Sinking Spring, Pa.  
HARTING, WILLIAM; 86 W. Main St., Adamstown, Pa.  
HARTRANFT, JEANNE; 206 Raymond St., Hyde Park, Pa.  
HICKS, DORIS; Youngstown Wilson Rd., Wilson, N. Y.  
HOLTZAPPLE, ROBERT; 2332 Fairview Terrace, Williamsport, Pa.  
HOMAN, RUTH; Terre Hill, Pa.  
HUNTZINGER, JAMES; 18 N. Fourth St., Hamburg, Pa.  
JAGLOM, REGINA; 146 Central Park West, New York City, N. Y.  
JONES, BETTY JANE; New Tripoli, R. 1, Pa.  
KACHEL, CHARLES; 1608 N. Fifteenth St., Reading, Pa.  
KEMP, ROBERT; 308 S. Fourth St., Hamburg, Pa.  
KONIECKI, WALTER; 410 S. Tenth St., Reading, Pa.  
KRAMER, MIRIAM; 22 Spring Crest Blvd., Sinking Spring, Pa.  
LARUE, HALLER; 129 E. Lancaster Ave., Shillington, Pa.  
LEICKEL, RUTH; 120 Front St., Catasauqua, Pa.  
LYON, JOHN; 14 Hopefield Ave., Kingston, Jamaica  
McCLEARY, STEWART; 455 Crescent St., Harrisburg, Pa.  
McKITTRICK, GLORIA; 528 Kurtz St., Catasauqua, Pa.

MILLER, GRACE; 2705 Locust Lane, Pennbrook, Harrisburg, Pa.  
MILLER, VIVIAN; 1401 N. Fourteenth St., Reading, Pa.  
MORRISON, HENRIETTA; 1122 Chestnut St., Reading, Pa.  
MOYER, DOROTHY; 706 N. Fifth St., Reading, Pa.  
PALMER, IDA; 500 N. Eleventh St., Reading, Pa.  
PARKER, MIRIAM; 439 Franklin St., Reading, Pa.  
PERFECT, FREDERICK; 1258 Penn Ave., Wyomissing, Pa.  
PFOST, WARREN; 1210 Jefferson Ave., Brooklyn, N. Y.  
PLOWFIELD, MARGERY; 20 W. Court Blvd., Spring Crest Courts, West Lawn, Pa.  
POTTEIGER, RAY; 1002 N. Tenth St., Reading, Pa.  
REINSEL, VIRGINIA; 1323 Perry St., Reading, Pa.  
RUTH, JR., PAUL; 2126 Reading Ave., West Lawn, Pa.  
SANGER, ELIZABETH; 55 Colyman Ave., Nutley, N. J.  
SAVIDGE, ESTHER; 123 Pine St., Tamaqua, Pa.  
SAVIDGE, GLADYS; 123 Pine St., Tamaqua, Pa.  
SEIFERT, FRANKLIN; 225 Intervilla Ave., West Lawn, Pa.  
SETZKORN, ERIKA; 427 Sunset Road, W. Reading, Pa.  
SHAFER, JOHN; 1318 Baldwin St., Williamsport, Pa.  
SHEETZ, FAY; 2222 Highland Ave., West Lawn, Pa.  
SHROYER, ELIZABETH; Hyrdman, Pa.  
SMITH, LUCY; Hagerstown, Maryland, R. 3  
SOKOL, ROBERT; 2460 Grand Ave., New York City, N. Y.  
SPERANS, SHIRLEY; 211 Central Pk. W., New York City, N. Y.  
STOCK, PHYLLIS; W. Milton, Pa.  
STUMP, CHARLES; 461 Birch St., Reading, Pa.  
SWARTZ, MARION; 111 Maple Ave., Lancaster, Pa.  
TAYLOR, LOIS; 516 E. Main St., Moorestown, N. J.  
TRAUGH, ROMAYNE; Berwick, Pa.  
WALB, WILLIAM; 419 Fern Ave., Reading, Pa.  
WALKER, MARGARET ANN; R. D. 4, Johnstown, Pa.  
WENTZEL, GERALDINE; 2704 Penn Ave., West Lawn, Pa.  
WHITE, DOROTHY; 51 Oak Lane, Trenton, N. J.  
WHITE, RICHARD; 51 Oak Lane, Trenton, N. J.  
WRIGHT, HELEN CAROL; 248 Main St., Johnstown, Pa.  
YEAGLEY, HERBER; 626 N. Second St., Reading, Pa.  
ZIEGLER, ROBERT; 548 S. Fifteenth St., Reading, Pa.





## ANTICIPATING FROSH

“Off your knees, you lowly neophytes.” Thus, spake the magnanimous upperclassmen, and with these words, the long-suffering frosh emerged from their six-week metamorphosis to become a full-fledged class of Albright.

The culmination of frosh orientation was celebrated amid the ivy leaves at the traditional Ivy Ball. The on-looking upperclassmen commended the talent displayed by the frosh in Walt Hayum’s amusing skit, “Club 49.”

Now old enough to vote (for class officers, that is) the eager frosh hurried to the polls to make Frankie Hodgkins their able leader. But Frankie’s plans took on a military tone when Uncle Sam tapped him on the shoulder at mid-semester.

Spurred on by Jean Long’s enthusiasm, the social committee began a fast and furious campaign of social activities. A theatre party started the ball rolling. The acid test of social leadership was passed when the frosh sponsored their first student council dance. Albright’s newest class held its end up at the Frosh-Soph dance—one of the social highlights of the season.

A unified body, the Freshman Class shows promise of a profitable career for itself and for its Alma Mater.



# CLASS OF 1949

## CLASS OFFICERS

*President* ..... FRANKLIN HODGKINS  
*Vice President* ..... JOSEPH KUBISEN

*Secretary* ..... SHIRLEY MILLER  
*Treasurer* ..... PERRY MATZ

AMSTERDAM, SYLVIA; 66 Glenview Rd., South Orange, N. J.  
BALL, CORINNE; 1521 N. Fifteenth St., Reading, Pa.  
BARE, RICHARD; 3223 Marion St., Laureldale, Pa.  
BATASTINI, RAYMOND; 613 N. Twenty-fifth St., Reading Pa.  
BECHTEL, MARY; 239 Clymer St., Reading, Pa.  
BEHLER, ROSEMARIE; 57 N. Second St., Hamburg, Pa.  
BEILIN, HARRIET; 1616 N. Fifteenth St., Reading, Pa.  
BERGER, RONALD; 317 W. Elm St., Shillington, Pa.  
BOHREN, PETER; 15 Dartmouth St., Warren, Pa.  
CAPELLO, WILLIAM; 922 Franklin St., Wyomissing, Pa.  
CAPOZELLO, HELEN; 428 Schuylkill Ave., Reading, Pa.  
CAPPEL, LELAND; Lavelle, Pa.  
CATTERMOLE, RICHARD; 326 Spring St., Royersford, Pa.  
CLARKE, JOAN; 831 Mt. Laurel Ave., Temple, Pa.  
COCROFT, RONALD; 423 W. Greenwich St., Reading, Pa.  
CONROY, JAMES; 308 Belvedere Ave., Reading, Pa.  
DAVIS, JOY; 609 E. Four and one-half St., Berwick, Pa.  
DEGLER, THELMA; 1654 Mulberry St., Reading, Pa.  
DEIBERT, BETTY; 308 Marshall St., Kennett Square, Pa.  
DILLIPALME, MARIE; 500 N. Eleventh St., Reading, Pa.  
DELP, JAMES; 950 N. Twelfth St., Reading, Pa.  
DERSH, JEROME; 1408 N. Thirteenth St., Reading, Pa.  
DESANTIS, JOSEPHINE; 4236 Kutztown Rd., South Temple, Pa.  
DISSINGER, LUCILLE; 1561 Dauphin Ave., Wyomissing, Pa.  
DOWNES, DORIS; Fort Plain, R. D. 6, New York  
DOWNES, ESTHER; Fort Plain, R. D. 6, New York  
EMRICH, WILLIAM; 807 Guilford St., Lebanon, Pa.  
ENGLEHART, NANCY; 430 Sunset Rd., Reading, Pa.  
ENTERLINE, CLARENCE; 1044 N. Eleventh St., Reading, Pa.  
ERNY, LOUISE; R. D. 1, Temple, Pa.  
ESSLINGER, VIVIAN; 2123 Noble St., West Lawn, Pa.  
FEHR, JEAN; 3 Endlich Ave., Mt. Penn. Reading, Pa.  
FENICHEL, ROBIN M.; 170 Oakland Rd., Maplewood, N. J.  
FISHER, ALLAN M.; 324 N. Twelfth St., Reading, Pa.  
FOLLWEILER, NEVIN; Wanamakers, Pa.  
FOX, VIRGINIA; 425 N. Tenth St., Reading, Pa.  
FRY, MARY; 126 N. Eleventh St., Reading, Pa.  
GANTER, GERALD; 1437 Perkiomen Ave., Reading, Pa.  
HEIMBACH, M. KATHARINE; Lake Pine, Marlton, N. J.  
HELLMAN, MIRIAM; 176 Hastings St., Brookville, Pa.  
HENRICH, LORETTA; 1159 Church St., Reading, Pa.  
HERTZOG, BAKER E.; 218 E. Wyomissing Ave., Mohnnton, Pa.  
HERTZOG, GERALD; Danielsville, Pa.  
HILL, BETTY J.; Stony Creek Mills, R. D. 1, Pa.  
HODGKINS, FRANKLIN; 114 Windsor St., Reading, Pa.  
HOHL, DOROTHY; 1521 Dauphin Ave., Wyomissing, Pa.  
HOPPAUGH, SILVA; Califon, N. J.  
HORNBERGER, DORACE; Mohnnton, Pa.  
HOROWITZ, FLORENCE; 1331 N. Thirteenth St., Reading, Pa.  
HOTTENSTEIN, JOYCE; R. F. D. 2, Fleetwood, Pa.  
HUBER, ELAINE; 404 Oak Terrace, W. Reading, Pa.  
IBACH, PHYLLIS; Esterly, Pa.  
KEIM, EVANS; 62 Norman St., West Lawn, Pa.  
KINSEY, JOAN; 1326 W. Thirteenth St., Reading, Pa.  
KIYONO, KAZUE; 3238 Chestnut St., Philadelphia, Pa.  
KNAUER, BARBARA; Yardley, Pa.  
KOCH, DAVID; 1431 Mulberry St., Reading, Pa.

KOCHEL, FRANCES; 809 Belmont Ave., Laureldale, Pa.  
KOURSAROS, HARRY; 1419 N. Twelfth St., Reading, Pa.  
KUBISEN, JOSEPH; 2601 E. Clearfield, Philadelphia, Pa.  
KURTZ, ELVA; Birdsboro, Pa.  
LACKEY, LOIS; 202 S. West St., Carlisle, Pa.  
LAIRD, JUNE; 245 Walnut St., Hamburg, Pa.  
LAUVER, ANNA; Mifflin, Pa.  
LEIMBACH, BETTY; Birdsboro, Pa.  
LENGLE, THELMA; 619 Mt. Laurel Ave., Temple, Pa.  
LIDDICOAT, DONALD D.; 201 N. Second St., Reading, Pa.  
LILLIS, BERNARD; 1527 Cotton St., Reading, Pa.  
LONG, JEAN; 1443 Cotton St., Reading, Pa.  
MATTEN, NANCY; 206 Jefferson Blvd., Lincoln Park, Pa.  
MATZ, PERRY; 103 S. Wyomissing Ave., Shillington, Pa.  
MESSERSMITH, ESTHER; R. D. 1, Fleetwood, Pa.  
MILLARD, RUSSELL; Gibraltar, Pa.  
MILLER, SHIRLEY; 2614 Calvert St., Baltimore, Maryland  
MOORE, BETTY; 2098 Chapel St., New Haven, Conn.  
NOMIYAMA, SACHI; Tacoma, Washington  
OHLSEN, ELLEN; 2711 Spring St., West Lawn, Pa.  
ORLANDO, SAMUEL; 523 Chestnut St., Reading, Pa.  
PECK, BARBARA; 2524 Philmay Terrace, Mt. Penn. Reading, Pa.  
PORTER, HELEN CLAIRE; Mahanoy City, Pa.  
RATH, DOROTHY; Sussex, N. J.  
RAVITZ, RACHEL; 1606 Perkiomen Ave., Reading, Pa.  
REICHELIN, ELAINE; 1714 Perkiomen Ave., Reading, Pa.  
REINHART, DOLORES; 327 Second St., Shillington, Pa.  
ROSS, HELEN; 1227 Cleveland Ave., Wyomissing, Pa.  
RUTH, JOYCE; 1417 N. Twelfth St., Reading, Pa.  
SAILER, DONALD; 14 Penn Mawr Court, Mt. Penn, Pa.  
SARGE, BETTY; 1115 N. Twelfth St., Reading, Pa.  
SCHEIB, BARBARA; 530 N. Twelfth St., Reading, Pa.  
SCHELL, SHIRLEY ARLENE; Mifflintown, Pa.  
SCHNABLE, GEORGE; 36 S. Wyomissing, Ave., Shillington, Pa.  
SCHWARTZ, JEAN; 1400 Perkiomen Ave., Reading, Pa.  
SEIDEL, ERMA; Mt. Laurel, Temple R. D. 1, Pa.  
SEISLER, DOROTHY; 1431 Birch St., Reading, Pa.  
SHIERY, DEETTA; 722 Bruckman Ave., Reading, Pa.  
SIEBER, HELEN; Mifflintown, Pa.  
SIEGFRIED, PAUL; 234 N. Twelfth St., Reading, Pa.  
SIMMONS, WILLIAM; 201 Penn St., Reading, Pa.  
SMILEY, ARIANE; Abraham Lincoln Hotel, Reading, Pa.  
SNOOK, ELWOOD B.; 2322 Spring St., West Lawn, Pa.  
STAHLER, JOSEPHINE; 133 Locust St., Fleetwood, Pa.  
STEGMAN, ERNEST; R. D. 1, Fleetwood, Pa.  
STOKES, KATHERINE; 212 Crescent Parkway, Sea Girt, N. J.  
THOMAS, RICHARD; 3418 Fairfield St., Laureldale, Pa.  
THOMPSON, BETTY; Harding Rd., Vineland, N. J.  
TUCCI, UMBERTO; 122 Jefferson St., Reading, Pa.  
ULRICH, RICHARD; R. D. 1, Sinking Spring, Pa.  
VON SEEKAM, OLDRIC; 325 E. Seventy-second St., New York City, N. Y.  
VALENTA, RUDY; 302 Jefferson Blvd., Lincoln Park, Pa.  
WALTER, DONALD; 107 Woodside Ave., West Lawn, Pa.  
WENGER, JOAN; 15 Cambridge Ave., Lincoln Park, Pa.  
WITMAN, DONALD; 339 Chestnut St., W. Reading, Pa.  
WYLDE, ALINE; North Adams, Mass.



---

---

## *Remember . . .*

our fellow students . . . the boys who departed for battlefields and service camps during the war, after its culmination, and final termination to preserve our democratic ideals . . . the youths whose lives were altered for several years but who never forgot Albright as seen in their mass return to college life . . . the men who will bear the digits of classes higher than the ones they originally entered.

Albright College Ginnrich Library



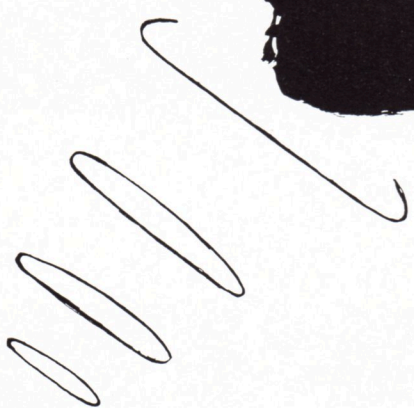

Albright College Gingrich Library





## Albright Vets





# The Purposes and Ideals of the Veterans Organization of Albright College

These young men associate themselves together for the following purposes: . . . to perpetuate the memory of the alumni of Albright College who made the supreme sacrifice that this nation might live in peace . . . to preserve the memories and incidents of their association in World War II . . . to inculcate a sense of individual responsibility to the college, state, community, and nation . . . to promote peace and good will on the Albright campus . . . to consecrate and sanctify their comradeship by their devotion to mutual helpfulness . . . to supplement, through counseling and fellowship, the rehabilitation of their comrades at Albright College.



*President* ..... DENNIS J. ERTEL  
*Vice President* ..... HERBERT HYMAN  
*Secretary* ..... RICHARD GABLE  
*Treasurer* ..... WILLIAM WALB  
*Chaplain* ..... EDWARD BIGLER  
*Public Relations Officer* ..... ROBERT STARR





# We Salute The Veterans of The Students

- GLENN ADAMS, 20 Richmond St., Fleetwood, Pa.
- EDMOND S. ALBRIGHT, 1129 Windsor St., Reading, Pa.
- PHILIP K. ANGSTADT, 1148 N. Ninth St., Reading, Pa.
- MARK L. ANSBACH, 1159 N. Thirteenth St., Reading, Pa.
- HAROLD L. BARE, 3223 Marion St., Laureldale, Pa.
- ANGELO J. BARO, 306 S. Third St., Reading, Pa.
- RAYMOND BATASTINI, 613 N. Twenty-fifth St., Reading, Pa.
- JAMES B. BENDER, Denver, Pa.
- RICHARD D. BERTOLETTE, 1402 Bleeker St., Kenhorst, Pa.
- EDWIN BIEHL, 4631 Kutztown Road, Temple, Pa.
- EDWARD BIGLER, 1116 N. Ninth St., Reading, Pa.
- ROBERT BILINSKI, 24 Hamilton Ave., Mount Vernon, N. Y.
- PAUL BITLER, 204 Rose St., Reading, Pa.
- HARRY BITTING, 2112 Penn Ave., West Lawn, Pa.
- WILBUR L. BOYER, 1016 Robeson St., Reading, Pa.
- DONALD BRENNAN, 404 East First St., Birdsboro, Pa.
- LYNN BROWN, 29 Potnam St., Tunkhannock, Pa.
- JAMES F. BRUSCH, 327 Summit Ave., West Reading, Pa.
- JAY D. CARVER, 3101 Perkiomen Ave., Stony Creek Mills, R. D. 1, Pa.
- FRANK S. CASPER, 1040 Franklin St., Reading, Pa.
- FORREST S. COMPTON, 110 Fern Ave., Reading, Pa.
- JOHN E. COOPER, 1509 Birch St., Reading, Pa.
- GAYLORD CROZIER, 610 Friedensburg Road, Reading, Pa.
- HIRAM F. DELP, Portland, Pa.
- DAVID O. DEWITT, 313 S. Third St., Reading, Pa.
- FORREST DUNKELBERGER, Spring Valley Road, Temple, Pa.
- DENNIS ERTEL, 729 Moss St., Reading, Pa.
- GILBERT R. FEEG, 423 Oak Terrace, West Reading, Pa.
- FRED FEINER, 1641 Perkiomen Ave., Reading, Pa.
- GERARD R. FELTER, 99 Hudson Ave., Ridgefield Park, N. J.
- RAYMOND D. FIDLER, 632 Schuylkill Ave., Reading, Pa.
- DONALD E. FORNWALT, 2556 Perkiomen Ave., Reading, Pa.
- REED FREDERICK, 104 Washington Ave., Ephrata, Pa.
- WILFORD D. FROMUTH, 1224 Green St., Reading, Pa.
- RICHARD GABLE, 401 S. Fifth Ave., West Reading, Pa.
- WILLIAM J. GANSTER, 30 Arlington St., Reading, Pa.
- GERARD GANTER, 1437 Perkiomen Ave., Reading, Pa.
- MARVIN G. GETZ, Box 42, Main St., Newmanstown, Pa.
- WALTER P. GIPPRICH, 134 N. Eighth St., Reading, Pa.
- JULIUS GLICKMAN, 1305 Delaware St., Paulsboro, N. J.
- DONALD G. GRIM, 1222 Green St., Reading, Pa.
- RUSSEL S. GUENSCH, 534 Oley St., Reading, Pa.
- HOWARD J. GULDIN, 1606 N. Twelfth St., Reading, Pa.
- RICHARD F. HAGMAYER, 931 N. Tenth St., Reading, Pa.
- BAKER HERTZOG, 218 East Wyomissing Ave., Reading, Pa.
- ROBERT W. HERTZOG, 1237 Girard Ave., Wyomissing, Pa.
- JOHN R. HEYDT, 633 N. Thirteenth St., Reading, Pa.
- ARTHUR A. HIGH, 101 W. Summit St., Mohnton, Pa.
- ARTHUR HIMMELBERGER, 1115 Marion St., Reading, Pa.
- THOMAS H. HOLSCLAW, 602 N. Third St., Reading, Pa.
- JAMES H. HOLZMAN, 108 N. Eleventh St., Reading, Pa.
- PAUL S. HOSTER, R. D. No. 1, Reading, Pa.
- HERBERT HYMAN, 1514 N. Fourteenth St., Reading, Pa.
- WILLIAM E. IRWIN, 3235 Marion St., Laureldale, Pa.
- PAUL K. JOHNSON, 345 N. Wyomissing Ave., Shillington, Pa.
- PAUL JENSEN, 610 Franklin St., Reading, Pa.
- EDWARD KALBACH, 814 N. Fifth St., Reading, Pa.
- CLEON L. KEGERISE, 29 N. Sterley St., Shillington, Pa.
- RAYMER W. KENT, 417 Woodside Ave., West Lawn, Pa.
- CARL E. KERN, 57 Wyomissing Hills Blvd., West Lawn, Pa.



# You . . . World War 2 . . . of Today . . .



- HARRY KNOBLAUCH, 1145 Walnut St., Reading, Pa.
- GEORGE KUTSHER, 1231 N. Tenth St., Reading, Pa.
- GEORGE G. LAMBERSON, 384 Birch St., Teaneck, N. J.
- HALLER LARUE, 129 East Lancaster Ave., Shillington, Pa.
- SAMUEL LARUE, 129 East Lancaster Ave., Shillington, Pa.
- GERALD J. LAUCKS, 130 N. Charles St., Red Lion, Pa.
- FRANCIS W. LEISEY, 836 N. Eleventh St., Reading, Pa.
- DONALD LIDDICOAT, 201 N. Second St., Reading, Pa.
- DONALD G. LYKENS, Birdsboro, R. D. No. 1, Pa.
- RICHARD M. MAJOR, 205 N. Edgmont St., Media, Pa.
- GEORGE MANDERBACH, 18 Lynne Ave., Wyomissing, Pa.
- ABRAHAM MARKOWITZ, 282 S. Ninth St., Reading, Pa.
- EDWARD W. MARKOWSKI, 407 W. New York St., Shenandoah, Pa.
- WILLIAM MARLOW, 1627 Jackson St., Baltimore 30, Md.
- JOHN MARQUET, 208 Spruce St., Birdsboro, Pa.
- ROBERT K. MATTERN, 837 Washington St., Reading, Pa.
- ROBERT E. MCKINNEY, 216 Mulberry St., Reading, Pa.
- JOHN W. MILLER, 429 Sunset Road, West Reading, Pa.
- RALPH O. MILLER, 9 Hawthorne Road, West Lawn, Pa.
- ROBERT W. MILLER, 52 West Wyomissing Ave., Mohnton, Pa.
- MARCEL B. MILLET, 1112 Fairview Ave., Wyomissing, Pa.
- GEORGE MORFOGEN, Rockaway Valley Road, Boonton, N. J.
- IRVIN W. MULL, 106 W. Thirty-sixth St., Reiffton, Pa.
- GEORGE NAHM, 121 W. Buttonwood St., Reading, Pa.
- JAMES M. O'CONNELL, 1013 Moss St., Reading, Pa.
- MARY JANE PAINTER, 1830 Perkiomen Ave., Reading, Pa.
- JOHN H. PATRICIAN, 1407 N. Twelfth St., Reading, Pa.
- RICHARD B. POSEY, 1841 Grand Blvd., Wyomissing, Pa.
- HEISTER POTTS, 200 N. Tenth St., Reading, Pa.
- MARK J. POWERS, 119 W. Greenwich St., Reading, Pa.
- THOMAS PRICE, 503 W. Third St., Mt. Carmel, Pa.
- CHARLES D. RABUCK, 219 W. Main St., Adamstown, Pa.
- CLAIR W. REED, 310 E. Union St., Schuylkill Haven, Pa.
- EDWARD K. REIDER, 1032 Locust St., Reading, Pa.
- ROBERT L. ROEDER, 429 W. Columbia St., Schuylkill Haven, Pa.
- WAID ROWLAND, 418 N. Tenth St., Reading, Pa.
- WILLIAM F. SAVIDGE, JR., 1511 N. Eleventh St., Reading, Pa.
- EDWIN G. SEIZ, 912 Robeson St., Reading, Pa.
- ELVIN B. SHARP, 1412 Palm St., Reading, Pa.
- EUGENE SHOLLENBERGER, 521 N. Front St., Reading, Pa.
- PAUL SIEGFRIED, 234 N. Twelfth St., Reading, Pa.
- JACOB SKLOVER, 835 Walton Ave., New York 51, N. Y.
- IRVIN C. SMITH, 935 N. Tenth St., Reading, Pa.
- ELDEN M. SPANGLER, 731 Lance Place, Reading, Pa.
- CHARLES SPEICHER, 741 Gordon St., Reading, Pa.
- ROBERT L. STARR, 106 S. Eleventh St., Reading, Pa.
- BRUCE H. STRAWBRIDGE, 2218 Reading Ave., West Lawn, Pa.
- WILLIAM R. STREMB, 1349 Walnut St., Reading, Pa.
- RICHARD D. THOMAS, 1147 N. Ninth St., Reading, Pa.
- ROBERT R. THOMAS, 718 Locust St., Reading, Pa.
- UMBERTO TUCCI, 122 Jefferson St., Reading, Pa.
- CLARENCE UNGER, Muir, Pa.
- HERBERT VOGT, 508 Center St., Freeland, Pa.
- SARA A. WALB, 419 Fern Ave., Reading, Pa.
- WILLIAM W. WALB, JR., 419 Fern Ave., Reading, Pa.
- DALE S. WEBER, 1365 Locust St., Reading, Pa.
- JOHN WERNER, 14 Chestnut St., Mohnton, Pa.
- RICHARD S. WHITE, 51 Oak Lane, Trenton, N. J.
- GUY WILDERMUTH, JR., 1423 Birch St., Reading, Pa.
- JOHN A. WOYNAROWSKI, 133 S. Twelfth St., Reading, Pa.
- THOMAS G. YOUNG, 1208 N. Front St., Reading, Pa.





**The Vets who returned in February, 1946 . . .**



# *They Have Returned . . .*

Returned to civilian life after days, months, and years as seagoing bell-hops, doggies, swabjockies, etc. . . . returned to civilian education as men ready to advance themselves intellectually through honest toil . . . returned to the masses of young men and women who, like them, never stopped having new ideas . . . returned to remove the roots of evil by influencing others with the Christian doctrine . . .

Returned to carry out their ideas by using American ingenuity for the improvement of the horizon ahead for tomorrow . . . returned to work as "modern pioneers" on the frontiers of science in both laboratory and workshop to discover technological advancements for our world . . . returned to acquire the fundamentals needed to teach the next generation the noble way to live . . .

Returned to smash the greediness and hatred that has been prevalent on foreign soil as well as in our own backyard . . . returned with a humanitarian code to lift others from the depths of starvation, disease, and failure . . . returned to use their opportunity for a better value than just to "put in time" . . . returned to acquire the culture that so many of society's children lack . . . returned to add their zip and pep to campus life . . .

It is to them . . . to these veterans . . . that we, of the classes soon to depart, bequeath the task of creating a greater Albright; while we start nicking the walls of world injustices, awaiting their arrival to aid in patterning Albright's spirit 'round the globe.





## **EDITOR'S NOTE:---**

On the following pages as many of the familiar faces, seen in the fall of '42 and '43 as part of the classes of 1946 and 1947, as were possible to obtain are compiled. This has been done for the benefit of those who have fond memories of days gone by when these men were a part of campus life; and for those who will greet them as returning students sometime in the future.

Due to changing circumstances, you will note that some have returned February 6, 1946; others are listed in the SERVICE HONOR ROLL in spite of the fact that they have temporarily lost contact with Albright while in the service.



Albright College Gingrich Library





# ALBRIGHT HONOR ROLL OF SERVICEMEN FROM CLASSES OF 1946 AND 1947

- WAYNE ABBOTT, 211 Green St., Cumberland, Md.
- JOHN ALLEN, 307 E. Market St., Williamstown, Pa.
- PHILIP K. ANGSTADT, 1148 N. Ninth St., Reading, Pa.
- THOMAS BERTINO, 321 Olivia St., Port Chester, N. Y.
- RALPH BOWERS, 650 Fayette St., Cumberland, Md.
- VAUGHN BUEHLER, 302 Pine St., Clearfield, Pa.
- JAMES BUNN, 248 Linden St., Reading, Pa.
- HAZEL CALDEN, 3503 Circle Ave., Reiffton, Pa.
- A. WARD CAMPBELL, JR., 39 E. Locust St., Mechanicsburg, Pa.
- THURSTON CHAPMAN, 96 Dieble Ave., Wilkes-Barre, Pa.
- THOMAS CLARKE, 831 Mt. Laurel Ave., Temple, Pa.
- WILLIAM F. CLOUSER, 1403 N. Fourteenth St., Reading, Pa.
- RALPH COCKING, P. O. Box 31, Kingston, Jamaica
- FORREST COMPTON, 1110 Fern Ave., Reading, Pa.
- HAROLD COOPER, 341 N. Coal St., Port Carbon, Pa.
- ELMER DAVIS, 1621 N. Eleventh St., Reading, Pa.
- JOHN DEAM, 507 E. First St., Birdsboro, Pa.
- BARRY E. DELONG, Yellow House, Pa.
- RICHARD DEXTER, Wellsboro, Pa.
- ROBERT DIEHL, 812 Elm St., Roselle Park, N. J.
- SEVERO DISTEFANO, 1448 E. Fifth St., Brooklyn, N. Y.
- RICHARD DOHNER, 827 Washington St., Reading, Pa.
- ROBERT DOMBRO, 1034 Chestnut St., Reading, Pa.
- JOE DUFF, 601 Willow St., Crawford, N. J.
- BERNARD EPSTEIN, 85-55 115th St., Richmond Hill, L. I., N. Y.
- WILLIAM FRANTZ, 138 Broad St., Williamstown, Pa.
- DONALD L. GABEL, 112 Second Ave., West Reading, Pa.
- EDMUND GALLMAN, 904 Chestnut St., Reading, Pa.
- JACK GOUNDER, 205 Brobst St., Shillington, Pa.
- STANFORD GREEN, 250 Fort Washington Ave., N. Y. C., N. Y.
- MARK GUSS, 931 Oley St., Reading, Pa.
- RICHARD HAGMAYER, 931 N. Tenth St., Reading, Pa.
- ROBERT HAINES, 309 Waring Road, Elkins Park, Pa.
- RICHARD HEBERLING, 18 N. 25th St., Mt. Penn, Pa.
- LEMAR HEYDT, 633 N. Thirteenth St., Reading, Pa.
- ALLEN HYMAN, 256 S. Tenth St., Reading, Pa.
- LEROY HYMAN, 256 S. Tenth St., Reading, Pa.
- DAVID JOHNSON, 345 N. Wyomissing Ave., Shillington, Pa.
- ERNIE KACHLINE, 334 Juniper St., Quakertown, Pa.
- MILTON KAUFMAN, Leesport, Pa.
- WALTER KELLER, 1119 Fern Ave., Reading, Pa.
- MORRIS KNOUSE, 3009 Kutztown Road, Bernharts, Pa.
- GEORGE LAMBERSON, 384 Birch St., Teaneck, N. J.
- KENNETH LIEB, 415 Ann St., West Reading, Pa.
- CALVIN LIEBERMANN, 939 N. Tenth St., Reading, Pa.
- HERB LOYER, 612 N. Centre St., Cumberland, Md.
- DONALD LYKENS, Birdsboro, R. D. No. 1, Pa.
- HUMBERT MANZOLILLO, 439 S. Fifth St., Reading, Pa.
- EDWARD MARTIN, 501 Sunset Road, West Reading, Pa.
- CHARLES MENSCH, Box 199, R. D. No. 1, Boyertown, Pa.
- ROBERT MERKEL, 860 N. Twelfth St., Reading, Pa.
- HERB MILLER, 1749 Perkiomen Ave., Reading, Pa.
- WILLIAM MILLER, 3424 Raymond St., Laureldale, Pa.
- ROBERT MORGAN, Morris Plains, N. J.
- RICHARD MOYER, 766 N. Twelfth St., Reading, Pa.
- IRVIN MULL, 106 W. Thirty-sixth St., Reiffton, Pa.
- DENNISON NASH, 175 Oakland Road, Maplewood, N. J.
- DAVID NEIN, 2244 Perkiomen Ave., Reading, Pa.
- KENNETH NESS, 1609 Pine St., Berwick, Pa.
- JAMES NINIVAGGI, 314 Magnolia Ave., Elizabeth, N. J.
- THOMAS ORR, 430 Winters Ave., West Hazleton, Pa.
- CHARLES PARIS, Stony Creek Mills, Pa.
- HAMPTON PULLIS, West Lawn, Pa.
- CHARLES DONALD RHOADS, Mt. Penn, Reading, Pa.
- FRANKLIN RITTER, 17 W. Main St., Fleetwood, Pa.
- EUGENE SHOLLENBERGER, 521 N. Front St., Reading, Pa.
- HERBERT SILVESTRI, 658 N. Thirteenth St., Reading, Pa.
- BRYANT SMITH, 518 W. Market St., Williamstown, Pa.
- DONALD SNYDER, 716 N. Thirteenth St., Reading, Pa.
- ELDON SNYDER, West Sand Lake, N. Y.
- JOHN SOJA, 231 Livingston St., Elizabeth, N. J.
- IRVIN SOLOMON, 510 Ave T, Brooklyn, N. Y.
- NORMAN TELSEY, 2249 E. Twenty-first St., Brooklyn, N. Y.
- HAROLD ULMER, Lancaster, R. D. No. 5, Pa.
- FRANK VIDINSKI, 522 Allen St., West Hazleton, Pa.
- DAVID VOIGHT, 1519 N. Fourteenth St., Reading, Pa.
- WILLIAM WAGNER, 214 Brobst St., Shillington, Pa.
- GUY WILDERMUTH, JR., 1423 Birch St., Reading, Pa.
- EVERETT WILSON, 91 Murray Ave., Port Washington, N. Y.
- JACK WITMAN, 191 W. Main St., Adamstown, Pa.
- MANFRED ZITZMAN, 1733 Portland Ave., West Wyomissing, Pa.
- WILLIAM H. WOLFINGER, 229 Carsonia Ave., Mt. Penn, Pa.
- ALEXIS ZERVANOS, 319 Sunset Road, West Reading, Pa.



## *With the Hope . . .*

that all of our former classmates will return shortly to continue studying for the professional world . . .

With the hope that they, too, will know that education acquired here at home is only a part of the education needed for international understanding . . .

With the hope that they will convert their strength in strife for a strength in peace . . .

With the hope that they will educate others through thought, word, and deed never taking for granted their educational facilities as mere political puppets . . .

With the hope that they will become rehabilitated fast enough to begin forming the kind of brotherly love that nations need to insure co-operation on a world-wide scale . . .

With the hope that they, too, will return as men mature enough to restore the hopes and ideals to those who gaze only at the shattered ruins of that which could have been theirs . . .

With these hopes and all others that will cement the roots of new ideas with the foundation and bricks of decisive action, the Albright of today looks ahead to the Albright of tomorrow—sealed and bound by the bonds of affection, kindness, and whole-hearted goodwill . . . kindled by a flame to blacken out discrimination, prejudice and bigotry.



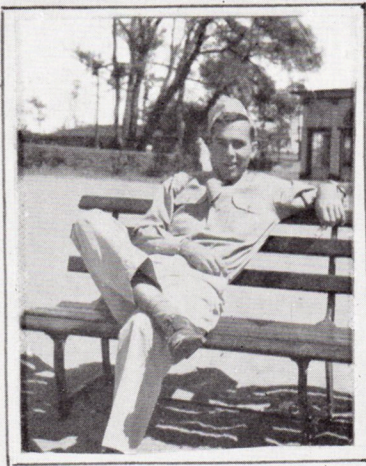

RICHARD DOHNER



CHARLES MENSCH



KENNETH NESS

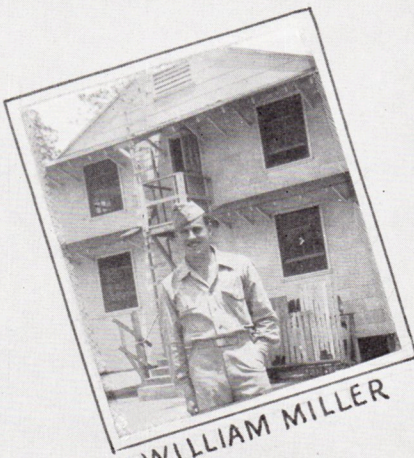

WILLIAM MILLER



HERB LOYER



MANFRED ZITZMAN



WILLIAM WAGNER



BARRY DELONG



HERB MILLER



FRANKLIN RITTER



DENNISON NASH

Copyright College Gingrich Library





WAYNE ABBOTT

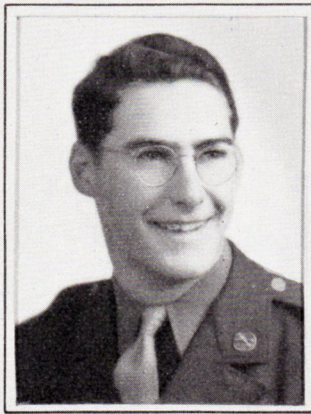

EUGENE SHOLLENBERGER

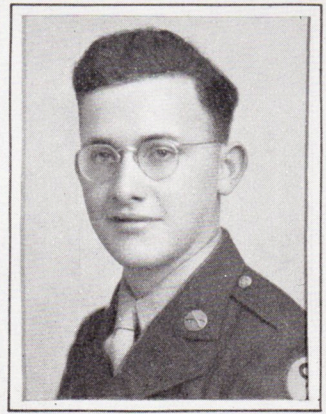

LEROY HYMAN

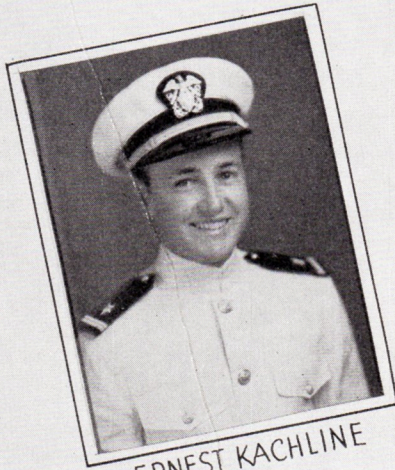

ERNEST KACHLINE

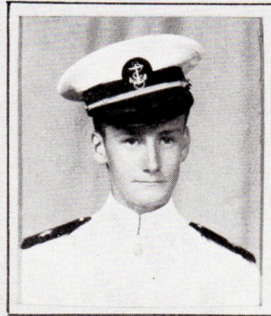

MILTON KAUFFMAN



WILLIAM FRANTZ

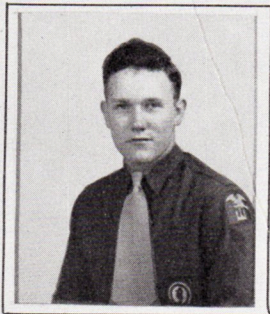

ELMER DAVIS

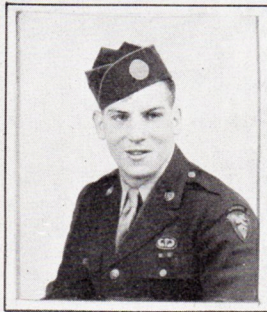

CALVIN LIEBERMAN



JAMES BUNN

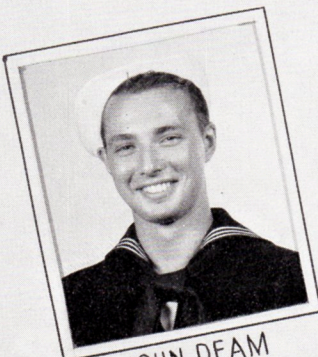

JOHN DEAM



THOMAS ORR



HAMPTON PULLIS

Albright College Gingrich Library



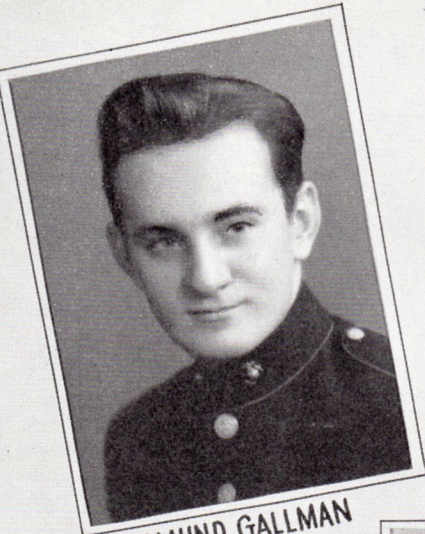

EDMUND GALLMAN



JOHN ALLEN

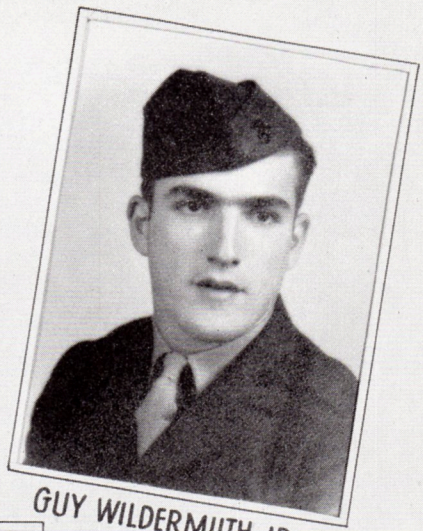

GUY WILDERMUTH, JR.

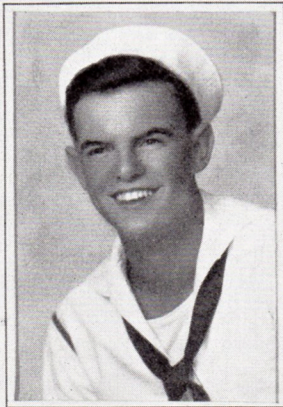

MARK GUSS



RICHARD HEBERLING

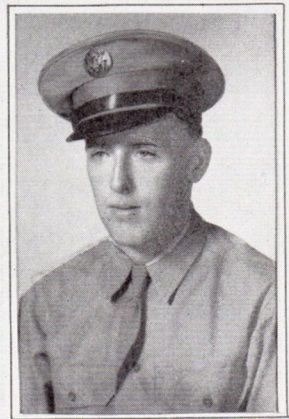

EDWARD MARTIN



HERB SILVESTRI

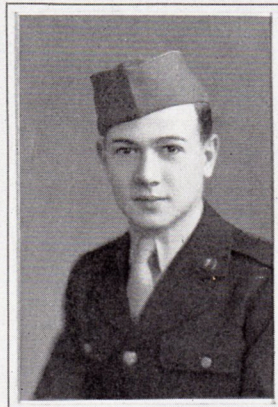

WILLIAM WOLFINGER



RICHARD DEXTER

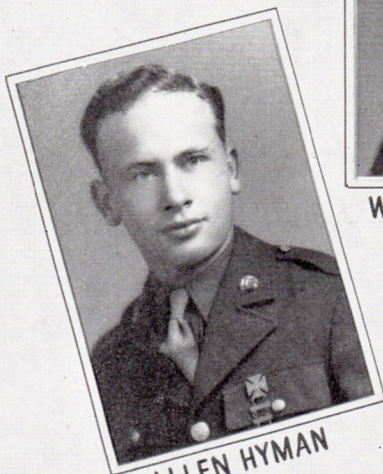

ALLEN HYMAN

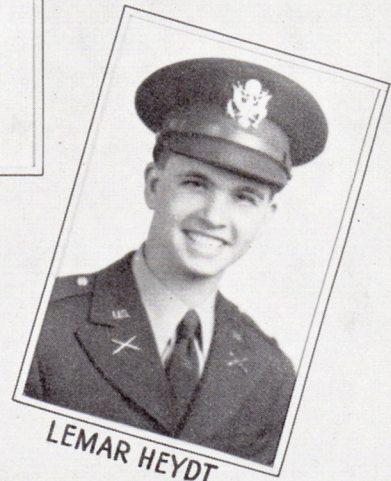

LEMAR HEYDT

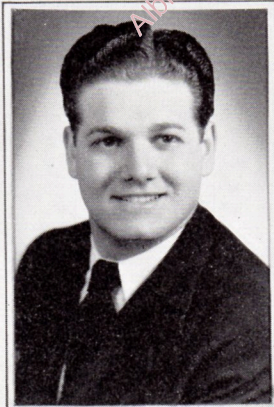

HUMBERT MANZOLILLO

Amvright College Givnglich Library





RICHARD HAGMAYER



JACK GOUNDER



ROBERT MERKEL



ROBERT HAINES

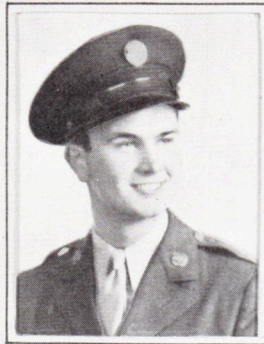

KENNETH LIEB

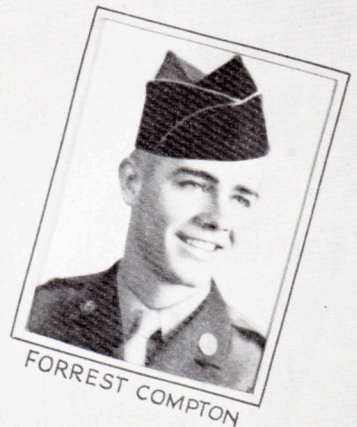

FORREST COMPTON

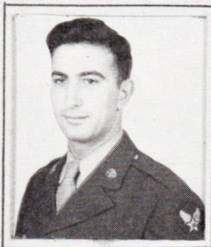

CHARLES PARIS



IRWIN SOLOMON



JACK WITMAN



ROBERT DOMBRO



HAZEL CALDEN



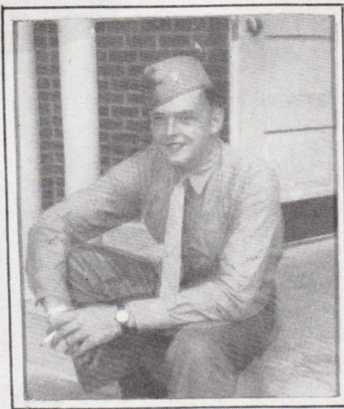

DAVID NEIN



PHILIP ANGSTADT



DONALD GABEL

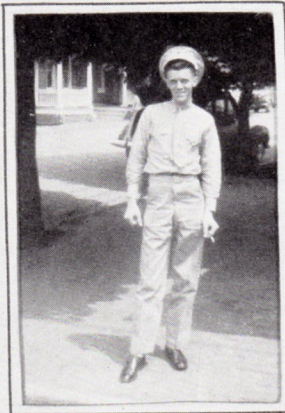

BRYANT SMITH



DONALD LYKENS



GEORGE LAMBERSON

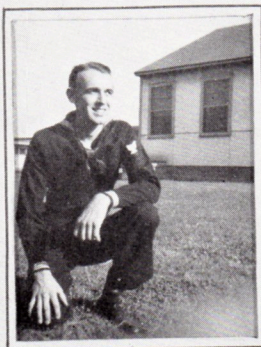

ELDON SNYDER



ROBERT MORGAN

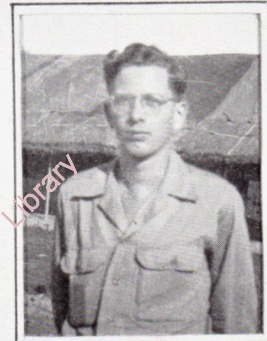

WILLIAM CLOUSER



DAVE JOHNSON



IRVIN MULL



# *Remember . . .*

these veterans who entered the last semester of '46 to graduate in this year or the year following . . .

these men who will also strengthen the leadership of our world . . .

the proud feeling that was ours when we knew that twenty more Albrightians would be included in our Cue to tomorrow's world . . .

Albright College  
Gingrich Library



## RICHARD D. BERTOLETTE, '47

1402 BLEEKER STREET KENHORST, READING, PENNA.

Dick . . . a former paratrooper who saw quite a bit of action in the European theater . . . serious-minded . . . does not lack a sense of humor which seeps through to the surface on many occasions . . . ardently devoted to his recently acquired bride . . . scalpels, fish-hooks, cheese-cloth, and formaldehyde find an interest for this pre-med student . . . linguistic, as well . . . one of tomorrow's pleasant M.D.s.

Zeta Omega Epsilon Fraternity; German Club; Skull and Bones Society.

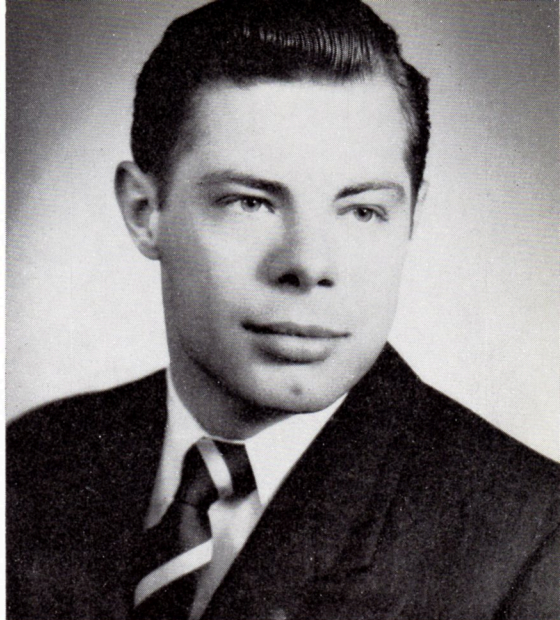

## ROBERT BILINSKI, '47

24 HAMILTON AVENUE MOUNT VERNON, NEW YORK

Bob . . . slight, fair-haired . . . came to Albright from Penn State Junior College before the war . . . quiet . . . vet from the Army Counter Intelligence Corps . . . easily able to obtain male companions and sincere friends . . . thoughtful . . . does not mince words (whatever he has to say is said) . . . intellectual . . . majoring in business administration, this fellow will pursue that vocation in his future days.

Business Club; Varsity Football Manager.

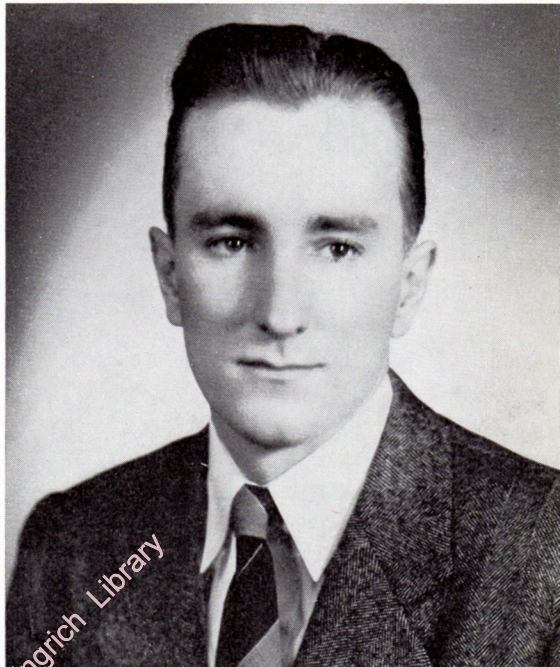

## LYNN BROWN, '47

29 PUTNAM STREET TUNKHANNOCK, PENNA.

Brownie . . . easy-going . . . always ready to laugh . . . pulls many a "wisecrack" himself . . . vet from a rifle company . . . terrific waiter who made Jan tear his hair at frequent intervals during his first stay at Albright . . . personality that can readily assimilate itself to other people's ideas . . . distilling flasks, goggles, and bunsen burners interest this lad who will be one of tomorrow's chemists.

Zeta Omega Epsilon Fraternity; Alchemists; Domino Club; Veterans Club.





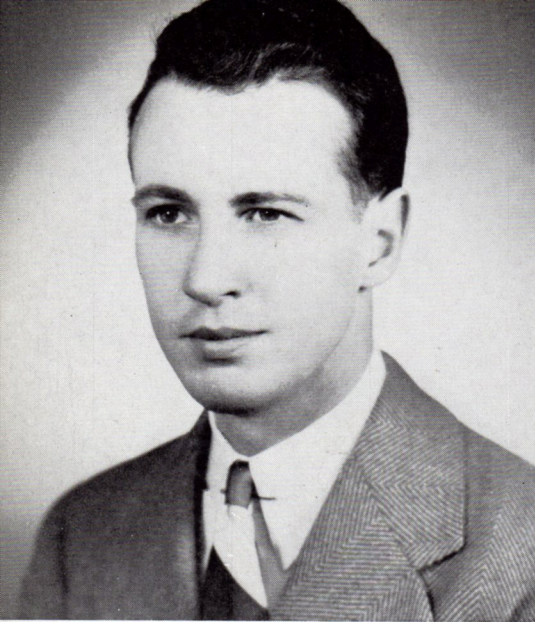

### GERARD R. FELTER, '47

99 HUDSON AVENUE RIDGEFIELD PARK, NEW JERSEY

Gerry . . . small, dark, handsome . . . never seen without his pipe . . . formed a liking for flying and an aversion to the South Pacific during his service there . . . an acrobatic cheerleader in the days before the war when Albright had football . . . vet from the Army Air Force . . . warm, friendly grin that wins its way into the hearts of all students . . . the business world will claim our slender administrator.

Alpha Pi Omega Fraternity, Secretary; Business Club; Cheerleader; Veterans' Club.



### DONALD G. GRIM, '47

1222 GREEN STREET

READING, PENNA.

Don . . . or Grimmy . . . a husky fellow with jovial disposition . . . zest for playing baseball, basketball, and football . . . a Bing Crosby fan who prefers good home-cooked meals to any that the army had to offer while his stay with same . . . whiz at solving difficult math problems . . . loathes using his time for writing term papers and themes . . . an industrial chemist in the making.

Pi Tau Beta Fraternity.

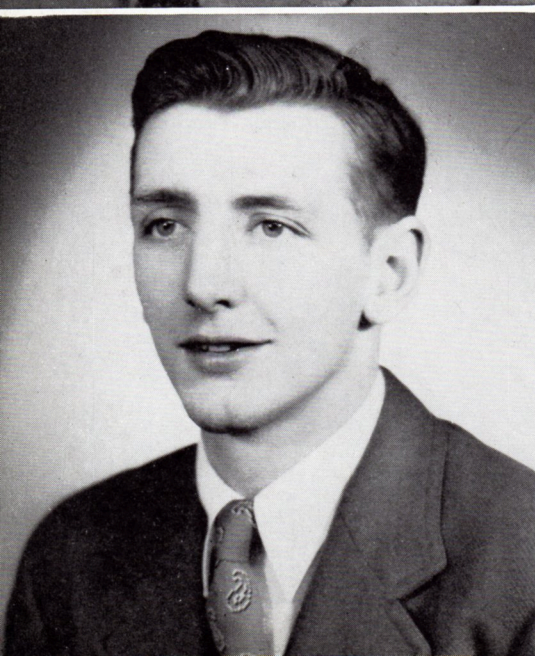

### RUSSEL S. GUENSCH, '47

534 OLEY STREET

READING, PENNA.

Russ . . . blond, blue-eyed, handsome lad . . . "Hef-fer's" (Gene Shollenberger's) nephew . . . his smooth perfection is shown on the basketball court . . . coordination and poise displayed by this Naval Air Corps vet . . . the "Madam's" pleasant roommate . . . cool-headed . . . his friendship is what almost any student desires to attain . . . a chem major who will analyze some of the future's preparations.

Kappa Epsilon Phi Fraternity; Alchemists; Varsity Basketball.



GERALD J. LAUCKS, '47

130 NORTH CHARLES STREET RED LION, PENNA.

Joe . . . huge football player . . . more power and strength than most of the boys . . . quite a crooner —bass, in fact . . . flourishes on the many friends he attains by his own efforts . . . vet of Army Air Forces . . . a participant in intra-mural sports and the intra-frat ones . . . dark, curly hair . . . handsome . . . warm smile and flashing dark eyes . . . definitely the executive type, as the business world will discover when he enters that field.

Zeta Omega Fraternity; Business Club; Men's Chorus; Varsity Football.

*Bill - Remember my thesis - Bebe sweet having you as a friend and a pleasure to know. You're got it all on the ball, Best of luck & stuff. Joe Lauck*

RICHARD MACILRATH MAJOR, '47

205 NORTH EDMONT STREET MEDIA, PENNA.

Dick . . . quiet, reserved . . . stocky football player . . . fascinated by languages in which field he is quite an expert . . . calm . . . sports editor of the Albrightian before entering the Army . . . returned vet who has a hobby of collecting stamps (his valuable collection is the envy of many such fans) . . . broad grin . . . thrives on participation in many activities . . . majoring in German, this lad will either teach or interpret that language.

ALBRIGHTIAN Staff; Pi Tau Beta Fraternity; Delta Phi Alpha; Domino Club; Freshman Football; German Club, Vice President; Sophomore Secretary, Junior President of Intra-mural Athletic Council; Veterans Club.

GEORGE M. MANDERBACH, '47

18 LYNNE AVENUE WYOMISSING, PENNA.

Jug . . . clean-cut . . . neat appearance . . . can "strike-up" a conversation at any time and any place . . . his classroom recitations wake up many a sleeping student . . . Army vet . . . outstanding member of the track team . . . softball pitching is another of his athletic accomplishments . . . performs on the basketball court, too . . . with his speaking ability —tomorrow's lawyer is evident.

Zeta Omega Epsilon Fraternity; Business Club; Track Team; Varsity Basketball.

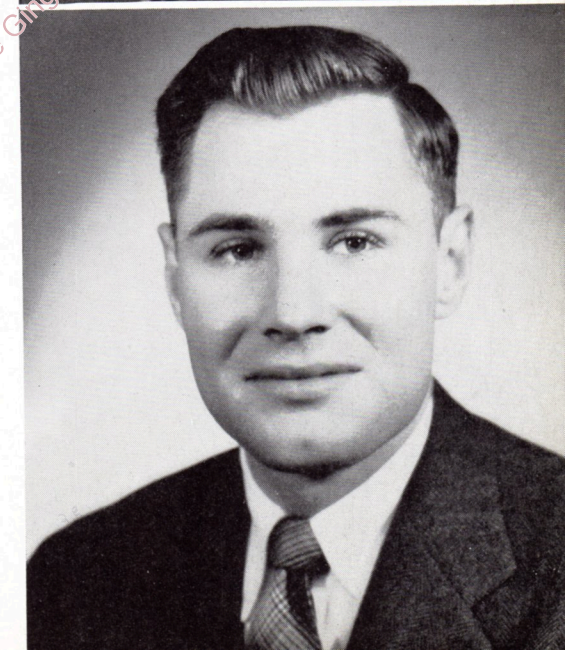
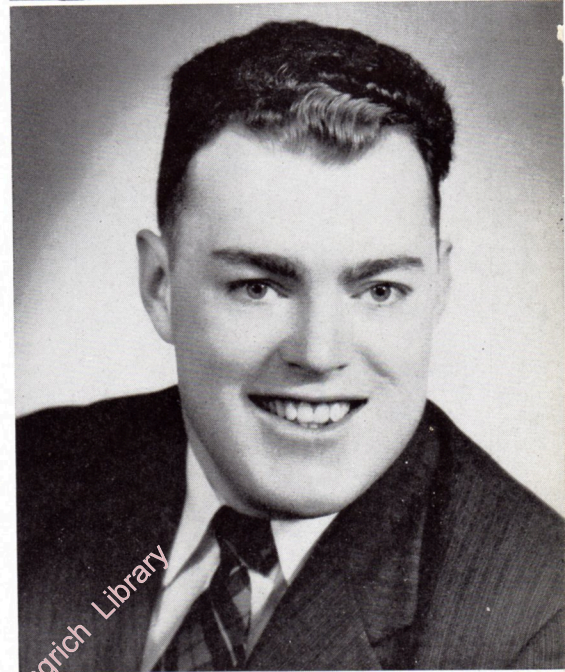



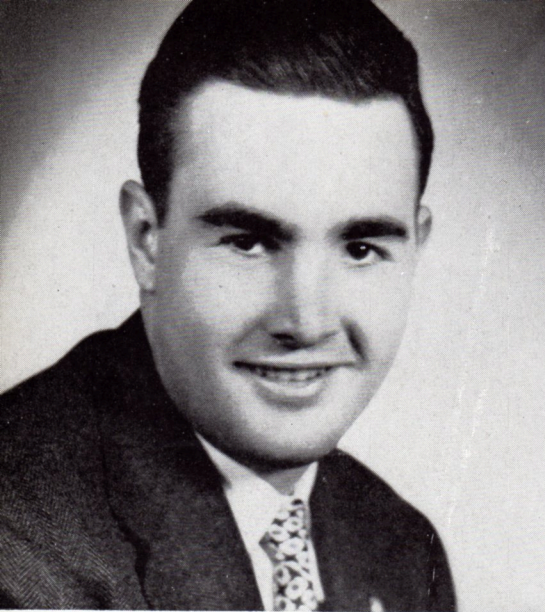

**RALPH O. MILLER, '47**

9 HAWTHORNE ROAD

WYOMISSING HILLS, WEST LAWN, PENNA.

Ralph . . . dark, mischievous eyes . . . jovial . . . baseball, football, and basketball fan and participant . . . former Army man . . . sociable . . . particular ability for talking; especially if trying to win an argument . . . tall, husky . . . ardent admirer of all types of tasty meals as long as they do not consist of turnips . . . by majoring in business administration, this student anticipates a career as salesman.

Zeta Omega Epsilon Fraternity; Business Club.



**GEORGE PAUL MORFOGEN, '47**

ROCKAWAY VALLEY ROAD BOONTON, NEW JERSEY

Morfy . . . stocky athlete . . . likeable . . . frank . . . owner of one of the widest grins on campus . . . his favorite pastime—hunting and fishing . . . smoking his pipe is one of his many diversions . . . quite a conversationalist . . . rankles under confining regulations . . . always willing to help a friend . . . vet of the Medical Administration Corps . . . his ability to argue convincingly will be a big asset when he is admitted to the bar as a full-fledged lawyer.

Student Council, Treasurer; Junior Class President; Sophomore Class Vice President; Alpha Pi Omega, Fraternity Treasurer; Pi Gamma Mu; Sigma Tau Delta; Varsity Football; Veterans' Club.

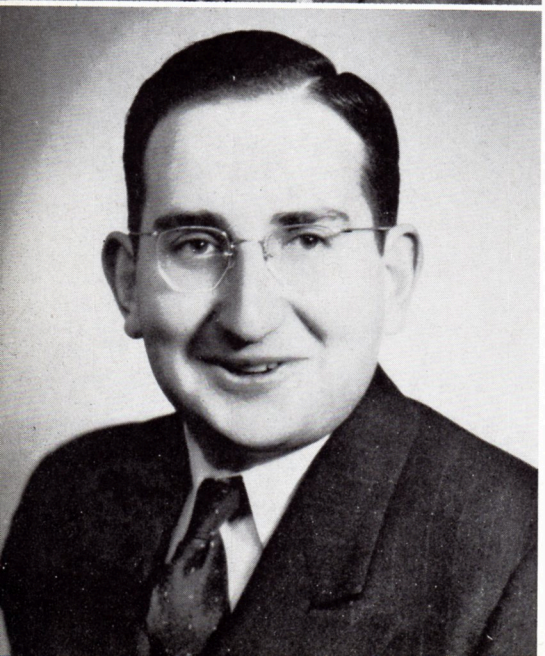

**JACOB SKLOVER, '47**

835 WALTON AVENUE NEW YORK CITY, N. Y.

Jake . . . dark, diminutive lad . . . quips and teasing (especially, the feminine sex) are his specialty . . . lover of music and drama; the latter his favorite as he, too, enjoys to act—on and off stage . . . vet of the Air Force's Communication System . . . jolly . . . his antics capable of making anyone laugh . . . a pre-med student who will be tomorrow's medico to cure mankind's ills.

Alchemists; Band; Domino; Men's Glee Club; Orchestra.

Copyright College Gingrich Library



**ELDEN M. SPANGLER, '47**

731 LANCE PLACE

READING, PENNA.

Elden . . . witty . . . brilliant—truly a “noble scholar” . . . thrives on married life . . . a proud father . . . capable of encouraging even the most dejected student to keep working for the goal he desires . . . an Army vet . . . lends his voice to many musical renditions . . . one whose consideration for others will find its place in the field of ministry for which he is preparing.

Domino Club; Men's Glee Club; Sigma Tau Delta.



**HERBERT VOGT, '47**

508 CENTER STREET

FREELAND, PENNA.

Herb . . . magnetic personality . . . dynamic . . . well-built, athletic lad . . . his premature gray hair gives him a distinguished appearance . . . vet from the Army Air Corps Transportation Command . . . football—his favorite sport . . . his gift of gab an asset to any campaign for raising money or for putting across a point . . . majoring in psychology, this agreeable and understanding chap will follow a career in personnel or rehabilitation work.

Student Council; Zeta Omega Epsilon Fraternity, Treasurer; Varsity Football; Veterans Club.

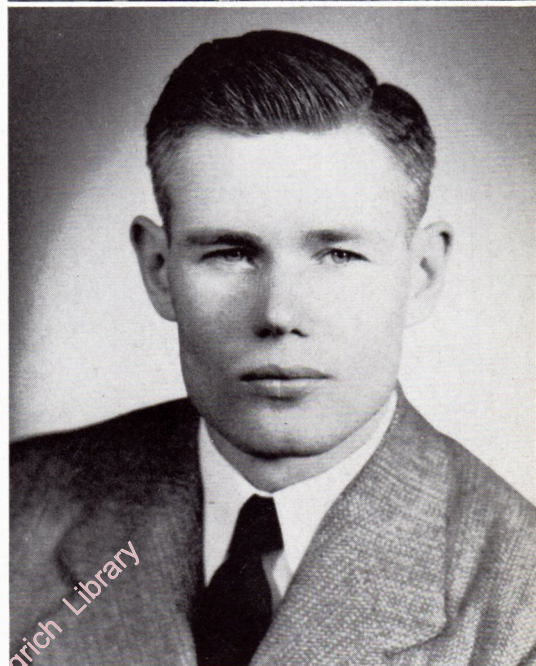

**ROBERT W. HERTZOG, '47**

1237 GIRARD AVENUE

WYOMISSING, PENNA.

**PAUL JOHNSON, '46**

345 N. WYOMISSING AVENUE

SHILLINGTON, PENNA.

**RAYMER KENT, '46**

417 WOODSIDE AVENUE

WEST LAWN, PENNA.

**JOHN KILLIANY, '46**

213 JACKSON STREET

OLYPHANT, PENNA.

**HARRY KNOBLAUCH, '47**

1145 WALNUT STREET

READING, PENNA.

**SAMUEL LARUE, '47**

129 EAST LANCASTER AVENUE

SHILLINGTON, PENNA.

Albright College Gingrich Library



# *Remember . . .*

the nights we were on the receiving end of a vast wealth of knowledge  
listening to . . . famous M.D.s . . . the latest German folk song . . . a violin  
classic . . . our favorite hymn . . . the current international affairs . . .  
the hours that disappeared as we wrote the news for our campus paper  
. . . as we met the laws and regulations specified by our democratic  
student government . . . as we followed our leaders in obeying Albright's  
code of good behavior . . .

Albright College  
Campus Library





Albright College Gingrich Library



# Achievement . . .

These three being acquired by taking a front seat in the extra-curricular activities where we have put forth efforts that were a part of this phase in which we have lived for four years.

ACHIEVEMENT . . . by putting into practice the democratic principles of governing our fellowmen . . . by being content with ourselves only after making the best use of our possessions . . . by living away from Mother and Dad in a worthy manner . . . by jotting down the current news, the past and the future events through a free student press . . . by following in the footsteps of the true Christian who can forgive and forget, but can never fail to love his God . . . by doing our utmost to guide the younger along a worthy route marked with the guideposts—tolerance, persistence, service, honesty, and purity . . .

ACHIEVEMENT . . . by tackling the thoughts in the minds of tomorrow's children by today's planning . . . by endeavoring to wipe out scientific blunders so that its clean



# Life . . . Laughter . . .

slate can be creative instead of destructive . . . by improving our aesthetic abilities in order that mankind's inner expressions through his portrayal of life in song, language, poetry, literature, dramatics, and philosophy will produce the refined citizens of tomorrow . . . by discussing solutions for international problems which, if only theoretical to others today, may be profitable tomorrow . . . by continuing to beautify homes, like Sherman Cottage, for tomorrow's center of family relationships . . .

LIFE . . . LAUGHTER . . . by welcoming each other as a personality; not as a mere acquaintance or chance partner . . . by soothing the frowns, the wrinkles, the tears into a warm smile . . . by sharing our happiness—our joys—our disappointments . . . by maintaining a sense of humor that can remove difficult obstacles and misunderstandings . . . by coveting nothing of a friend but his gentle manner and kind heart . . . by loving, working, and playing together . . .





By  
Governing

## STUDENT COUNCIL

*President* ..... KENNETH GOOD  
*Secretary* ..... MARGARET HENDRICKS  
*Treasurer* ..... REED FREDERICK  
*Faculty Advisors*—DEAN HELEN L. CUNLIFFE, PROF.  
 CONSUELO RODRIGUEZ, PROF. ANNA H. SMITH, PROF.  
 LEWIS E. SMITH, REV. LESTER STABLER, DR. HARLEY  
 TRIPP.

Glenn Bailey, Marie Bonner, Betty Burnett, Ira Custman, Edward Daniels, Dennis Ertel, Marian Feidler, Irene Fisher, Franklin Hodgkins, Herbert Hymán, Joe Kubisen, Frederick Perfect, Warren Pfof, Thomas Price, Ruth Rehr, Mary Louise Schappell, Mary Beth Schofer, Agnes Snyder, Shirley Sperans, Herbert Vogt, Newell Wert, Richard White, Stephen Winters, Virginia Woerle.

Seeds for future debates were sown in each meeting of this supreme student executive campus organization that Kenny called to order. Policy and procedure were discussed and followed. Heated issues often kindled on the fire, but no fist fights or general brawls were indulged in since this organization, voicing the opinions of students through free speech, was DEMOCRACY at work.

Always aiming to please, this governing body for the students and by the students, with the administration's suggestions aiding them to reach their goals, operated to do its

utmost in supplying the demands of student desires. Along this line, Student Council's accomplishments include organization, sponsorship, and supervision of many varied and interesting activities and programs on campus as the Ivy Ball, May Day, Friday Night Dances, Parents' Day, Little Cultural Series, Frosh Customs, Orientation, and Stunt Night.

With representatives from all the varied recognized organizations and classes, Student Council has in the past, is at present, and will continue in the future to survive as Albright's governing body.



*Ourselves . . .*



## WOMEN'S SENATE

<i>President</i> .....	ANNA WARTLUFT
<i>Vice President</i> .....	RITA DUNCAVAGE
<i>Secretary-Treasurer</i> .....	MARGARET BALL
<i>Faculty Advisors</i> .....	{ DEAN HELEN CUNLIFFE PROF. ANNA H. SMITH

Jean Borgstrom, Marjorie Christ, Martha Friedericks, Joan House, Betty Leinbach, Mary Alice Lippert, Gloria McKittrick, Grace Miller, Eileen O'Neil, Miriam Parker, Shirley Rekoon, Arline Schell, Marguerite Shalter.

Pass on the gavel! A new organization, the Women's Senate, has been originated to help make things tick for both dorm and day-women. The Senate, meeting monthly, satisfies Albright women with its activities and constructive programs.

Leading Albright co-eds along the path to make the years spent together a most enjoyable and memorable experience, the Women's Student Senate assumed the responsibility of setting certain standards best for the individual attending a college. The purpose of the Senate is to control the management in all matters concerning activities of women

student in college life that are not academic in nature.

Through the efforts of this group, the handbook "The ABC's of All Bright Co-eds" rolled off the presses. Highlighted in the years schedule was the engineering of a career conference of noted American career women for the campus co-eds. The Mardi Gras held in the stadium in spring will be another outstanding accomplishment of the organization. From the proceeds of this all campus affair the women's day student rooms will be re-furnished.





# By Organizing

## WOMEN'S DORMITORY COUNCIL

<i>President</i> .....	RITA DUNCAVAGE
<i>Secretary</i> .....	SHIRLEY REKOON
<i>Treasurer</i> .....	GRACE MILLER
<i>Faculty Advisor</i> .....	DEAN HELEN CUNLIFFE

Gloria McKittrick, A.P.O. House Representative; Marjorie Christ, Zeta House Representative; Mary Alice Lippert, Senior Representative; Joan House, Junior Representative; Joy Cutler, Junior Representative; Betty Jane Leinbach, Freshman Representative; Arline Schell, Freshmen Representative; Gloria Salfeety, Social Chairman.

To establish and maintain high standards of scholarship, social life, and community co-operation among resident women is the main purpose of the Women's Dormitory Council.

By democratic procedure of individual responsibility and a representative system for regulating dorm life, this council has the prime function of meeting and greeting all problems of the dormitory females. With representatives from each class and every dorm,

the group administers the written constitution.

However, it not only sends out reprimands and notices of campuses, but also, organizes varied social affairs including Friday afternoon teas, open house, a gala Christmas party for dorm women, and the traditional Sadie Hawkin's Dance, where all campus females arrange for their male dates even to vegetable corsages. Thus, this organization typifies the democratic procedure of living in a "home" away from home.



Dorm

Life . . .



## SOPHOMORE COUNSELORS

MARJORIE CHRIST

DORIS HICKS

SHIRLEY SPERANS

LOIS TAYLOR

HELEN CAROL WRIGHT

*Faculty Advisor* ..... DEAN HELEN CUNLIFFE

"Mr. Anthony, I have a problem!" That is where the sophomore counselors step into action. Having the problems of the green frosh still fresh in their own minds, these five girls meet with the resident freshmen women weekly to discuss matters pertaining to the new difficulties that arise in their new living quarters, where they live away from home with campus "sisters."

The counselors are not mature advisors,

and do not tell the frosh what to do . . . they do, however, suggest solutions. Their duty each Wednesday night is to discuss confused thoughts and arising handicaps that weigh on the minds of most lassies, who are free of their mother's apron strings and on their own while orienting themselves to campus life. Through this method the girls have a better understanding of the ways to avoid a repetition of similar situations.





## *By Socializing in Day*

# FRATERNAL ORDER OF DAYMEN

<i>President</i> .....	EDWIN BIEHL
<i>Vice President</i> .....	RICHARD DERR
<i>Secretary-Treasurer</i> .....	RUSSELL LUCK
<i>Faculty Advisor</i> .....	PROF. LEWIS E. SMITH

The organization that boasts most of the manpower at Albright is the Fraternal Order of Daymen. These commuters reside and have headquarters in the basement of Selwyn Hall, which is a "heaven" for most lads from Reading and Berks County.

At lunch time, when the group generally convenes, one can entertain himself by venturing into the club room and listening to bull sessions, or by stopping off just long enough to hear the latest hit tune on the "static-free" radio.

Among the many progressive undertakings

of this organization this year were the renovation of its quarters under the supervision of Ira Custman, Vladimir Kolton, Russell Luck, and Heber Yeagley. Adding Venetian blinds and GE fluorescent lamps was only a part of this task.

At Christmas, the men contributed a complete dinner to an underprivileged family; and later in February, they sponsored a Valentine's Dance in the dining hall. The all-male group is now gaining a firm footing on campus after many years battling to obtain that goal.





## *Student Organizations . . .*

### **DAYWOMEN'S ORGANIZATION**

<i>President</i> .....	ANNA WARTLUFT
<i>Vice President</i> .....	MARTHA FRIEDERICKS
<i>Secretary-Treasurer</i> .....	MARGARET BALL
<i>Faculty Advisor</i> .....	PROF. ANNA H. SMITH

All female commuters of Albright form the Daywomen's Organization, which has its headquarters deep in the heart of Selwyn Hall Annex. Here many a lass sits, sandwich in one hand and text book in the other, trying to divide her time equally between the two.

The Daywomen's Organization has in its calendar of events several social affairs including a Christmas party and the juggling of teacups on Friday afternoons in co-operation with the Dormsters. The Daywomen's Council, composed of the organization's officers and

a representative from each class, handles all matters not requiring a mass meeting.

Looking in on a typical scene in the day-room, one finds the girls chattering in true female fashion; engaged in exciting telephone conversations; tapping the ivories to produce some after-dinner music; distributing cokes from the canteen; or batting a ping-pong ball back and forth in a fast game of this sport. Undoubtedly, this organization will continue to be a place for female socialization and relaxation.





By  
Preserving

## THE ALBRIGHTIAN

*Editor-in-Chief* ..... ELIZABETH H. POTTIEGER  
*Managing Editor* ..... EILEEN O'NEIL  
*News Editor* ..... MARTHA FRIEDERICKS  
*Features Editor* ..... MARION LATTA  
*Sports Editor* ..... KENNETH GOOD  
*Business Manager* ..... JEAN HARER

NEWS: A. Albright, W. Beal, W. Bernhart, H. Capozello, J. Conroy, A. Fisher, C. Frantz, M. Fry, V. Hallacher, R. Homan, J. Jaglom, B. Jones, L. Lackey, H. Morrison, B. Sanger, A. Snyder, O. Von Seekamm, M. Silberman, G. Wentzel, R. Ziegler. FEATURES: K. Conners, D. Holl, F. Perfect, J. Plowfield, M. Plowfield, J. Schlege, B. Thompson, P. Walker, A. Wylde. SPORTS: J. Borgstrom, W. Ebbert, J. Flickinger, C. Porter, D. Sailer, J. Schwartz, S. Sperans, L. Taylor. BUSINESS: E. Ross, L. Smith.

"Who? What? When? Where?" queries the news-minded stude as he zips across campus hot on the trail of the latest scoop. He belongs to that select number of campus informers with printer's ink in their veins, who convene to form the staff of the campus newspaper—THE ALBRIGHTIAN. He doesn't miss a trick when it comes to complete news coverage, nor do his feature-writing colleagues miss a laugh.

With tabulations in basketball, baseball, tennis, and any other sport that rears its head

on the Albright green; with word-bandiers who can worthily call themselves feature-writers; with the business end of the paper never "in the red;" with students who have the knack of putting certain profs through a verbal third degree in order to meet that deadline; with composition in neat paragraphs of print; with "Hold that deadline!" as its motto—the Albrightian continues to send its news to all who are a part of the Albright campus—both at home and on the shores of foreign soil.



a Free  
Press . . .



## CUE STAFF

<i>Editor-in-Chief</i> .....	JUNE PLOWFIELD
<i>Business Manager</i> .....	JOY CUTLER
<i>Art Editor</i> .....	VIRGINIA WOERLE
<i>Advertising Assistant</i> .....	WARREN PFOST
<i>Men's Sports Editor</i> .....	KENNETH GOOD
<i>Women's Sports Editor</i> .....	MARGERY PLOWFIELD

J. Borgstrom, P. Carter, E. Daniels, R. Derr, R. Duncavage, W. Ebbert, D. Ertel, M. Eschwei, J. Flickinger, C. Frantz, M. Fry, L. Haag, M. Hendricks, M. Herrick, H. Hyman, M. Latta, R. Miller, G. Morfogen, E. O'Neil, R. Rehr, H. Ross, J. Schlegel, J. Shafer, S. Sperans, R. Sokol, H. Vogt, S. Winter, H. Yeagley

Having reached their goal of being able to send "Albright in print" to the three hundred Lions-in-the-Ranks, this group realizes how much of a pleasure it was to send Albright to others who will soon return. The CUE Ball, a chapel program with the radio skit, "REMEMBER ME!"; and finally the "CHEER-FOR-A-BUDDY" Drive were all just a part of this vast junior-senior publication aided by underclassmen volunteers.

It is with the warmest feelings towards their

Alma Mater that the Cue Staff brings you this composite picture of Albright as it will always exist in the memories of those who have attended this institution of higher learning. It was the Staff's desire to impress all students with the challenge that awaits each as an individual unit in the creation of their world. And so, as they put the finishing touches onto this book, they hope that through its thoughts, Albright's spirit will thrive in all students' lives.





By  
Religious

## Y.W.C.A. CABINET

<i>President</i> .....	IRENE FISHER
<i>Vice President</i> .....	JOY CUTLER
<i>Secretary</i> .....	MARJORIE CHRIST
<i>Treasurer</i> .....	FERNE ALLEN
<i>Faculty Advisor</i> .....	MISS ANNA BENNINGER

CABINET MEMBERS: Martha Friedericks, Marion Gerberich, Jean Harer, Mildred Kaufmann, Mary Alice Lippert, Agnes Snyder.

Members of the Y. W. consist of female Albrightians who put in frequent appearances at their weekly Tuesday evening meetings. One of their "Helpful Hanna" jobs is bestowing names of "big sisters" on awe-inspired freshmen women. Y. W. members make it their Thanksgiving duty to assemble food baskets for needy families, too.

The "chief engineer" of Y. W. activities supervises another annual "chore" consisting of joining forces with the Y. M. to serenade the illustrious profs at Christmas. From time to time, the voices of Y. W. members are heard over the networks during one of their sponsored programs.

Aside from their secular activities, members of this cabinet maintain an earnest view toward religion. They aid in planning the schedules for one of the annual highlights—Religious Emphasis week, for Thanksgiving and Lenten services, and for worship seminars initiated in collaboration with Y. M. members. Through their sincere efforts religious feeling has become more alive and more meaningful in the lives of not only Albright students; but also, the students on foreign soil who are aided by the Y's participation in a World Student Service Fund during the spring months of everyone of our College years.



*Inspiration...*



## Y.M.C.A. CABINET

<i>President</i> .....	CHARLES A. RUSS
<i>Vice President</i> .....	NEWELL WERT
<i>Secretary</i> .....	ROBERT HOLTZAPPLE
<i>Treasurer</i> .....	JACK SHAFER
<i>Faculty Advisor</i> .....	PROF. LEWIS SMITH

CABINET MEMBERS: Warren Pfost, Robert Schneider, Herbert Sigley, Robert Ziegler.

Now it can be told! The brains behind the brains of Y. W. belong to none other than active Y. M. members. Without the aid of this all-male organization, such events as spring and fall retreats at the Blue Mountain Camp would be impossible. This group among other services for students specializes in organizing doggie roasts, hymn hikes, and Hallowe'en Hoe-downs.

With a knack for organizing benefit programs and welfare drives these Albright men promote a program of wholesome religious

activity living by what they preach. At the top of their list of accomplishments is the World Student Service Drive, whose chairman is selected from this gathering of men.

Dawn Communion services are performed by the capable religious efforts shown by these Albright males. Then too, the Y.M.C.A. Cabinet joins with the Y. W. C. A. to perform all other wholesome activities on campus, where it is an active part of the Regional Student Christian Movement. Thus, religion will remain a stationary part of Albright.





By  
Interpreting  
Our

## KAPPA TAU CHI

<i>President</i> .....	ROBERT H. SCHNEIDER
<i>Vice President</i> .....	NEWELL J. WERT
<i>Secretary</i> .....	ROBERT C. HOLTZAPPLE
<i>Treasurer</i> .....	RAY POTTIEGER
<i>Faculty Advisor</i> .....	DR. VIRGIL C. ZENER

Robert I. Buxton, William Beal, William Ebbert, Harry Gruber, Leroy Hertzog, D. Stewart McCleary, Charles A. Russ, Jack Shafer, John Howard Smith, John A. Spindler, Robert Ziegler.

The main purpose of Kappa Tau Chi, an organization limited to only preministerial students, is to contribute a valuable religious element to campus life. Furthermore, it fulfills its duty of promoting the challenge of the Christian ministry and giving not only, mutual aid; but also, encouragement and inspiration to all Albright men who have chosen the ministry for their life's work.

Following a definite code of ethics, these young men discuss the problems of ministers serving their first charges; and through their combination of ideas and advice, the group is better able to meet the challenge of the work its members hope to undertake. Advancement in a world pattern of brotherly love is what they are striving for through the survival of KTX on the very same basis.



Thoughts  
To Others...



## PI TAU ALPHA CHAPTER

PENNSYLVANIA STATE EDUCATION ASSOCIATION

<i>President</i> .....	MARIE BONNER
<i>Vice President</i> .....	ANNA WARTLUFT
<i>Secretary</i> .....	LUCILLE LOTT
<i>Treasurer</i> .....	MILDRED KAUFMANN
<i>Faculty Advisor</i> .....	DR. VIRGIL C. ZENER

Margaret Ball, Mary Briner, Marion Fiedler, Irene Fisher, Gayle Haupt, Mary Alice Lippert,  
Christine Schweimler, Virginia Schweyer, Margaret Shalter.

Something new has been added! Albright's pedagogues-to-be have decided to unite for their mutual benefit. Under the guidance of their advisor, the future teachers plan to keep up on the latest methods of teaching the three R's. Since FUTURE TEACHERS OF AMERICA is a national organization, the Albright chapter is favored with a charter for its own display. This imposing parchment is in the campus library.

In general, the young teachers' problems

are reviewed so that these future teachers can build up the educational system through their own vocation. Home Ec'ers attend meetings to get some "hot tips" on the way to handle amateurs of stoves and sewing machines; others learn the presentation of topics of interest to younger, inexperienced boys and girls in any American school. Through such a method of analysis, this group hopes to do a better job of passing on knowledge to others for further utilization.





By  
Scientific

## ALCHEMISTS CLUB

<i>President</i> .....	PHYLLIS CARTER
<i>Vice President</i> .....	MARIE BONNER
<i>Secretary-Treasurer</i> .....	MARY ESCHWEI
<i>Faculty Advisor</i> .....	{ DR. HARLEY TRIPP DR. DWIGHT SCOLES

E. Biehl, B. Burnett, R. Derr, R. Duncavage, D. Ferris, B. Fielitz, J. Flickinger, D. Gittleman, K. Good, L. Haag, W. Harting, M. Hendricks, R. Homan, J. House, J. Hentzinger, H. Hyman, B. Jones, R. Kemp, V. Kolton, W. Koniecki, R. Luck, F. Perfect, J. Plowfield, T. Price, B. Sanger, M. Schappell, E. Schroyer, F. Seifert, C. Stump, R. Ulrich, R. White, S. Winter, H. Yeagley.

Alchemists Club is designed to teach the "better ways for better living"—via chemistry, of course. Monthly meetings are held in the Science Hall for its members, consisting of majors and minors in this field who have completed a two semester course of chemistry with a qualifying grade.

Among its programs of interest to embryo scientists was a talk on Beryllium Extraction and Metallurgy by Henry C. Koniecki from

the Beryllium Corporation in Reading; double feature movies on pest control and glass blowing; and other films on fabrics and oil industries.

On the lighter side, the club enjoys sitting in on Reading Chemist Club meetings as well as taking a front seat when refreshments are passed around at their own gatherings. To finish their year of events the Alchemists sponsor a picnic—famous for food.









By  
Cultural

## ORCHESTRA

*President* ..... MARJORIE CHRIST  
*Secretary* ..... MARTHA FRIEDERICKS  
*Director* ..... PROF. HANS NIX

Ferne Allen, Betty Berger, Peter Bohran, Richard Cattermole, Joan Clarke, Marion Gerberich, Lois Lackey, Donald Sailer, Dorothy Seisler, Elwood Snook, Jean Snyder, Marion Swartz, Margaret Walker.

What'll you have? A Sousa March, a Vic Herbert Waltz, or a Reubenstein classic? All requests are handled by Director Hans Nix and his collection of "brass blowers," "percussionists," and "cat-gut scrapers" comprising the instrumental talent at Albright.

Concerts given by this select group of budding artists are not too numerous, but well worth hearing on those special occasions when the public is invited. All the "lucre" taken in by their annual concerts is given to other campus organizations.

Gazing on an orchestral scene, one finds an artist fingering the ivories to make a harmonious whole; and another carrying the flute melody to dizzying heights. Nearby are fiddlesticks for the two who know how to slide them gracefully over the catgut; while a diminutive figure occupies the space behind the big drum and booms away at the "stretched hide." Thus, the "Little Symphony" of Albright carries on—doing justice to the music of the great masters!



*Expression . . .*



## WOMEN'S GLEE CLUB

*President* ..... MARJORIE CHRIST  
*Secretary & Business Manager* .. MARTHA FRIEDERICKS  
*Student Director* ..... ELIZABETH H. POTTIEGER  
*Faculty Director* ..... PROF. JOHN H. DUDDY

Ferne Allen, Joy Davis, Betty Fielitz, Mary Fry, Jean Harer, Dorace Hornberger, Elaine Huber, Miriam Kramer, Elaine Kyle, Nancy Matten, Shirley Miller, Joyce Ruth, Jeanne Schlegel, Betty Thompson, Margaret Walker.

There's a long black gown and stack of choral music awaiting each of these young women—aspiring prima donnas—at their next Glee Club gathering. This group of harmonious songsters worked hard and long to achieve their excellent rendition of Handel's "Messiah." Spurred on by their director, Prof. John H. Duddy, this choral group has earned a sought-after position in Reading's musical galaxy.

Albright's campus isn't the only setting for the warblings of the girls. Reading and sur-

rounding communities are, upon occasion, treated to a performance. Well remembered were the concerts given at Berks County District Hospital, Shillington; Trinity Evangelical Congregational Church; Salvation Army; Shillington Reformed Church; Community General Hospital Auxiliary; West Reading High School; Muhlenberg Women's Club; Reading Senior High School; Kiwanis Club; York Trio Tour; and the Philadelphia Trio Tour.





By  
Linguistic

## FRENCH CLUB

<i>President</i> .....	CHRISTINE SCHWEIMLER
<i>Vice President</i> .....	RUTH REHR
<i>Secretary</i> .....	SHIRLEY SPERANS
<i>Treasurer</i> .....	MARY BRINER
<i>Faculty Advisor</i> .....	PROF. ELSIE GARLACH

Helen Capozello, Richard Cattermole, Betty Jane Davis, Forrest Dunkelberger, Harry Kousaros, June Plowfield, Margery Plowfield, Claire Porter, Rachel Ravitz, Shirley Rekoon, Paul Ruth, Fay Sheetz, Dorothy Sieber, Arian Smiley, John Spare, Betty Thompson, Oldrick von Seekamm, Geraldine Wentzel.

Parlez-vous francais? Mais oui, mais oui. Translated in "le cercle francais" language this means, of course, that they speak French—but fluently.

In order to more fully appreciate the beauty of the language of France and many parts of the world, these French aspirants meet monthly during which time they speak nothing but their beloved tongue.

Songs, reading, and dramatizations of famous French writers are used to carry out this

program. The messieurs and mademoiselles settle themselves comfortably in the music studio.

There in the sedate, quiet way that is most prevalent at a French rendez-vous, the members listen to records and absorb Prof. Garlach's stories of her journeys abroad. Good fellowship is shared and an increase in the understanding of French people and customs has been apparent. And so, France as a nation continues to be recognized.



Knowledge...



## GERMAN CLUB

<i>President</i> .....	ALYCE VOIT
<i>Vice President</i> .....	PHYLLIS CARTER
<i>Secretary</i> .....	MARY BRINER
<i>Treasurer</i> .....	MARY ESCHWEI
<i>Faculty Advisor</i> .....	DR. GERRIT MEMMING

Bechtel, Degler, Dersh, DeSantis, Emerich, Enterline, Fisher, Grebe, Hallacher, Harting, Hellman, Hertzog, Hill, Hornberger, Hottenstein, Huntzinger, Ibach, Jones, Kachel, Knauer, Koch, Kochel, Koniecki, Kramer, Lackey, Laird, McCleary, Messersmith, Morrison, Ohlsen, Perfect, Pfost, Powers, Rath, Reinhart, Renichel, Rollweiler, Sailer, Sarge, Savidge, Schnable, Seisler, Setzkorn, Sheetz, Smith, Stahler, Stigman, Tucci, Wentzel.

A real ace of clubs is "Der Deutsche Verein," boasting a huge membership of active ingenious participants. Spurred on by the lusty singing of their advisor, the club members can give a rousing performance of anything from "Schnitzlebank" to "Die Lorelei." A deeper appreciation of German culture is acquired the funful way by actual performances of the members. Dramatic presentations of the Christmas play or Weihnachtspiel

is on the calendar every Yuletide season.

Sometimes monthly programs are set aside for the showing of films or the reading of German literature written by outstanding authors. Goethe and Schiller head the popularity list in the latter field. Some club members such as: Mary Briner, Phyllis Carter, Mary Eschwei, Jean Harer, Richard Major and Alyce Voit, receive bids to the National German Honorary Fraternity, Delta Phi Alpha.





*By*

*Solving*

## PHILOSOPHY CLUB

<i>President</i> .....	ROBERT H. SCHNEIDER
<i>Vice President</i> .....	JEAN HARER
<i>Secretary</i> .....	SHIRLEY REKOON
<i>Treasurer</i> .....	GLORIA SALFEETY
<i>Faculty Advisor</i> .....	DR. MORRIS GRETH

Peter Cianci, Rita Duncavage, Irene Fisher, Mervin Helfrich, Eileen O'Neil, Agnes Snyder, Newell Wert.

The perfect set-up for some exercise in mental gymnastics can be found at the home of Dr. Morris S. Greth during one of his monthly sessions of Philosophy Club. Usually the club opens its doors only to that select group of "intelligentsia" which is scheduled for an advanced course in philosophy and hasn't hit the alphabet below a "B." But, once a year the meeting is open to the "Hoi Polloi" if they care to ponder over such

philosophical concepts as God, immortality, good, and evil.

Original ideas stimulate the members to mental action. Rapt looks on their faces appear as they listen avidly to a current paper being read. Youth enjoys the metaphysical speculation while indulging in a mental wrangle with topics concerning the supernatural. All these happen when another session of thinkers starts thinking.



*Problems . . .*



## PI GAMMA MU

*President* ..... SHIRLEY REKON  
*Vice President* ..... IRENE FISHER  
*Faculty Advisor and  
Secretary-Treasurer* ..... DR. MILTON G. GEIL

Mary Briner, Jean Harer, John Kissinger, Marion Latta, Elizabeth H. Fottieger, Gloria Salfeety, Robert Schneider.

Another honorary fraternity designed, in this case, for students in the field of social sciences, Pi Gamma Mu has a membership of those juniors and seniors who have an average of "B" in not less than twenty hours of work in social sciences. Any phase of social science, like psychology and sociology, is discussed at its monthly meetings.

In order to better acquaint the members

with the problems of society, guest speakers are invited. Each member is also required to present a paper on some original research in this field. Following each presentation the group enters into a discussion from which definite conclusions for bettering society and solving problems are drawn. To conclude the semester's schedule a banquet will be held in spring.





*By*

*Creative*

## SIGMA TAU DELTA

*President* ..... MARION LATT  
*Vice President* ..... MARTHA HERRICK  
*Secretary-Treasurer* ..... MARIAN FIEDLER  
*Faculty Advisor* ..... DR. JOHN B. DOUDS

Mary Briner, Virginia Hallacher, Jeanne Schlegel, John Howard Smith, Lucy Smith, Geraldine Wentzel.

This honorary English fraternity seeks to stimulate a desire on the part of its members to express life in terms of truth and beauty and to make a first-hand acquaintanceship with the chief literary masterpieces of our language. It endeavors to stimulate achievement by providing the reward of membership and the congenial companionship of those of like aspirations.

Besides its monthly meetings, the organization sponsored a chapel program featuring short stories, poems, and essays. It, also, will have a banquet in the spring when its new members will be initiated. Sigma Tau Delta through its English major and minor members shows forth its creative ability in its literary works. These works are not professional, but they do show promise for that goal.



Thoughts . . .



## DEBATE SQUAD

*Manager* ..... ROBERT HOLTZAPPLE

*Faculty Advisor* ..... DR. JOHN B. DOUDS

David Koch, Harry Kousaros, Henrietta Morrison, Margery Plowfield, Umberto Tucci, Geraldine Wentzel.

Polymnia, Muse of Oratory, smiles benevolently upon Dr. Douds' Debate Squad. This group of debaters knows all the answers to questions concerning compulsory arbitration of labor disputes and U. S. foreign policy towards free trade. They're well prepared to continue carrying on a war of words with opponents from Moravian College for Women, Cedar Crest College, Lehigh University, and Ursinus College.

The members also attended and participated in the State Debaters' Convention at Harrisburg in the fall. Adept at bandying words and ventilating all their pet ideas while dreaming of their bid after two years of such a pastime to Tau Kappa Alpha, the National Honorary Debating Fraternity, this mixture of logomachists continues to present the pros and cons on world issues.





By  
Student

## INTERNATIONAL RELATIONS CLUB

*President* ..... JOHN KISSINGER  
*Vice President* ..... MARTHA FRIEDERICKS  
*Secretary* ..... MARY BRINER  
*Treasurer* ..... KENNETH GOOD  
*Faculty Advisor* ..... DR. MILTON W. HAMILTON

Peter Cianci, William Ebbert, Marian Fiedler, Betty Jane Frederick, Reed Frederick, Virginia Hallacher, Leroy Hertzog, Regina Jaglom, Elaine Kyle, Marian Latta, Henrietta Morrison, Eileen O'Neil, Miriam Parker, June Plowfield, Elizabeth Potteiger, Lucy Smith, Agnes Snyder, Shirley Sperans, Eleanor Wentzel, Geraldine Wentzel, Stephen Winters, Robert Ziegler.

IRC, as an organization, keeps up with the times. With a limited membership of twenty-five students who have completed one year of college work with a general average of "C," this organization has the earnest desire to learn more about international affairs so as to help prepare the world for a lasting peace.

Symbolizing the youth of America in its eagerness to learn more about the world, the

International Relations Club has had under discussion this year following its speakers' views; "Uncle Sam's Step-Cousins from Puerto Rico;" "Communists vs. the Nationalists in the China Conflict;" "Structure and Function of the United Nations Organization." Later the club sent several delegates to Lafayette college for representation in a Collegiate Model U.N.O. Conference. Current events around the world is their prime interest.



*Presentations . . .*



## DOMINO CLUB

<i>President</i> .....	MARIE BONNER
<i>Vice President</i> .....	MARION LATTA
<i>Secretary</i> .....	MARJORIE CHRIST
<i>Treasurer</i> .....	MARGARET HENDRICKS

Dorothy Bennett, Betty Davis, Rita Duncavage, Reed Frederick, Herbert Hyman, Regina Jaglom, Louis McCann, Gloria McKitterick, Lynne Parr, Jeanne Schlegel, Mignie Silbermann, Lucy Smith, Robert Sokol, Shirley Sperans, Margaret Walker, Margaret Walton, Heber Yeagley.

Albright dramatics, in spite of the lack of much equipment, has tried to flourish again this year with their productions of "Much Ado About Nothing," original one actors, and a musical comedy.

Under the enthusiastic direction of Miss Helen Ahrens, who achieved critical laurels for her accomplishments, the Domino Club has tried to get back on its feet. In addition

to its meetings each month, where current plays were discussed and short skits were dramatized, Domino has sponsored a Student Council Dance with the entertainment being furnished by its aspiring actors and actresses.

Looking forward to a more integrated organization in the future the "dominoes" continue to entertain their audiences by dramatizations.





By  
Influencing  
Home  
Life . . .

## HEO CLUB

*President* ..... MARGARET BALL

*Vice President* ..... LUCILLE LOTT

*Secretary* ..... MILDRED KAUFMANN

*Treasurer* ..... ANNA WARTLUFT

*Faculty Advisors*—PROF. ERNESTINE ELDER, PROF.  
FLORENCE INNIS, PROF. ANNA H. SMITH.

M. Abrams, A. Albright, J. Bausher, D. Bennett, B. Berger, A. Boothroyd, K. Conners, B. Cusano, J. Cutler, L. Dissinger, N. Englehart, L. Erny, V. Fox, M. Geberich, V. Griesemer, G. Haupt, K. Heimbach, D. Hicks, M. Hill, M. Hohl, J. Kinsey, E. Kurtz, E. Kyle, M. Lippert, M. March, G. McKittrick, G. Miller, V. Miller, M. Parker, J. Ruth, V. Schweyer, M. Shalter, E. Shroyer, M. Swartz, L. Taylor, L. Trostle, M. Walton, L. Wheeler, V. Woerle, H. Wright.

Ahhhh . . . domesticity! If you want to make or find a good wife—go Heo! The Heo Club is our home economics organization which features outstanding women in this field at its monthly meetings.

Versatile young women—the home ec'ers also demonstrate to their guests the proper techniques for making such tasty dishes as pineapple upside-down cakes. Such demonstrations are part of their monthly meetings.

But the girls do not only learn how to be attractive even while scrubbing the kitchen floor; they also, plan parties, teas, and stuff toys for children who are in the local hospitals.

Heo strives to make each of its members the worthwhile homemaker she should be. This organization is affiliated with State and National Home Economists Associations in this locality.



# Phi Delta Sigma Honorary Alumnae Sorority of Albright College

*Her Most Gracious Ladyship* ..... EMILY C. YOCOM

*Her Ladyship* ..... BETTY STRAUB ULRICH

*The Chief Lady-in-Waiting* ..... MARY JANE WARD

*The Lady-in-Waiting* ..... LOUISE AUCHENBACH

*The Lady of the Exchequer*

LENA BERTOLET BRUMBACH

## 1946 PLEDGES

Marie Bonner

Irene Fisher

June Plowfield

Rita Duncavage

Margaret Hendricks

Elizabeth Pottieger

Anna Mary Wartluft

To promote the intellectual and social welfare of their Alma Mater as well as to foster good fellowship among the alumnae of Albright College, a group of girls on the campus of Old Albright at Myerstown founded Phi Delta Sigma Sorority in 1913. Cherishing the ideals of Truth, Virtue, Love, Loyalty, and Chivalry, they planned an organization that would weld them together in a manner that would permit their enjoyment of an indissoluble friendship and unity of purpose despite the parting of ways resulting from Commencement. It became the purpose of these women, who have so proudly worn the gold sphinx with amethyst eyes, to keep living in their hearts the college spirit and fellowship of pre-graduate days, to manifest it in their deeds, and to reward the efforts of those few students who during their four years on campus would seek to uphold the ideals of the founders. These few individuals who have kept the faith are bid to Phi Delta Sigma and are initiated into its ranks the Saturday preceding Commencement.

Social functions are held semi-annually and are eagerly anticipated as events for joyful reunion. Then, too, the sorority has shown its interest in Albright in various ways. Books have been purchased for the college library, furnishings have been given to the girls' dormitory, a receiving desk was placed in the library, and financial support has been loaned to other projects. A loan fund is available to a deserving girl of the three upper classes and has been instituted to help maintain the recipient's expenses at college.

And so, this sorority progresses as a shining example of a way that Albright can remain permanently in one's life.





# ALPHA PI OMEGA FRATERNITY

<i>President</i> .....	RICHARD DERR	<i>Corresponding Secretary</i> .....	FRED PERFECT
<i>Vice President</i> .....	KENNETH GOOD	<i>Treasurer</i> .....	LEE KACHEL
<i>Recording Secretary</i> .....	WILLIAM HECHLER	<i>Chaplain</i> .....	JACK SHAFER
<i>Faculty Advisor</i> .....	PROF. CLYDE HARDING		

Glenn Bailey, Edward Daniels, Gerald Felter, Richard Gable, William Harting,  
Herbert Hyman, George Morfogen, William Walb, Marvin Weaver.

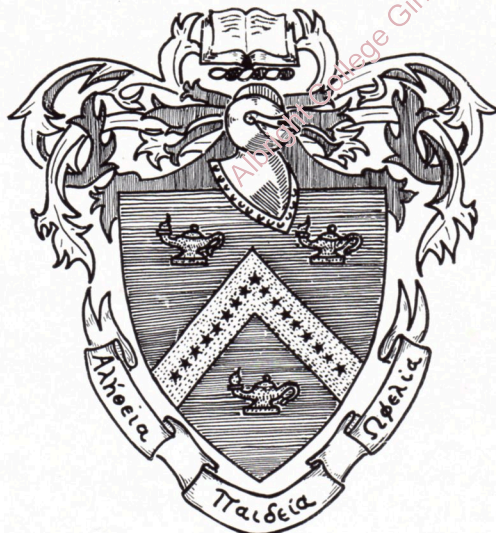









# KAPPA UPSILON PHI FRATERNITY

*President* ..... WILLIAM EBBERT  
*Secretary* ..... ROBERT KEMP  
*Treasurer* ..... FRANKLIN SEIFERT  
*Faculty Advisor* ..... DR. CLARENCE A. HORN

Russell Guensch, John Killiany, Haller LaRue, Richard White.





*Remember . . . the present smallness in number of this group due to Uncle Sam's call for more men to serve our country . . .*

*The efforts put forth by the Kappa Upsilon Phi Fraternity in social, scholastic, and athletic endeavors . . .*

*The World Student Service Fund dance in the dining hall on March first, sponsored by the Kappas and Zetas . . .*

*The spirit of the Kappas in surviving, despite the larger frats on campus, so that their future would be secure as a group of brothers . . .*

Albright College Gingrich Library





# PI TAU BETA FRATERNITY

<i>President</i> .....	REED FREDERICK	<i>Chaplain</i> .....	VLADIMIR KOLTON
<i>Vice President</i> .....	ROBERT STARR	<i>Inter-Fraternity Council Representative</i>	
<i>Recording Secretary</i> .....	JOHN KISSINGER		STEPHEN WINTER
<i>Corresponding Secretaries</i>		<i>Pledgemaster</i> .....	HEBER YEAGLEY
	VLADIMIR KOLTON, CHARLES STUMP	<i>Faculty Advisors</i> —	DEAN GEORGE WALTON, REV. LES- TER STABLER, DR. GERRIT MEMMING, NEAL O. HARRIS.
<i>Treasurer</i> .....	RUSSELL LUCK		

Edwin Biehl, Gilbert Feeg, John Lyon, Richard Major, Robert Sokol.

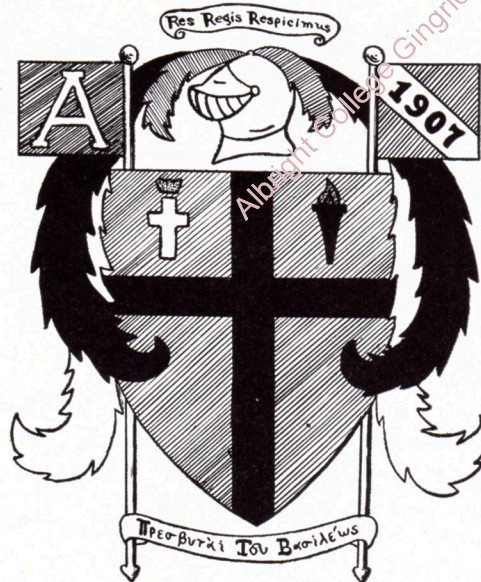





*Remember . . . the Pi Ta Beta Hallowe'en costume dance where we had so much fun and so many laughs, especially when their floor show was in progress . . .*

*Their formal dance co-sponsored with the A.P.O. Frat where Sammy Correnti and his orchestra first made their appearance on campus . . .*

*The willingness of the group to aid in any campus organization's difficulty so that Albright could remain as a flourishing institution with cooperation as one of its aims . . .*

*Their informal rushing of prospects for membership and their informal pledging as well . . .*







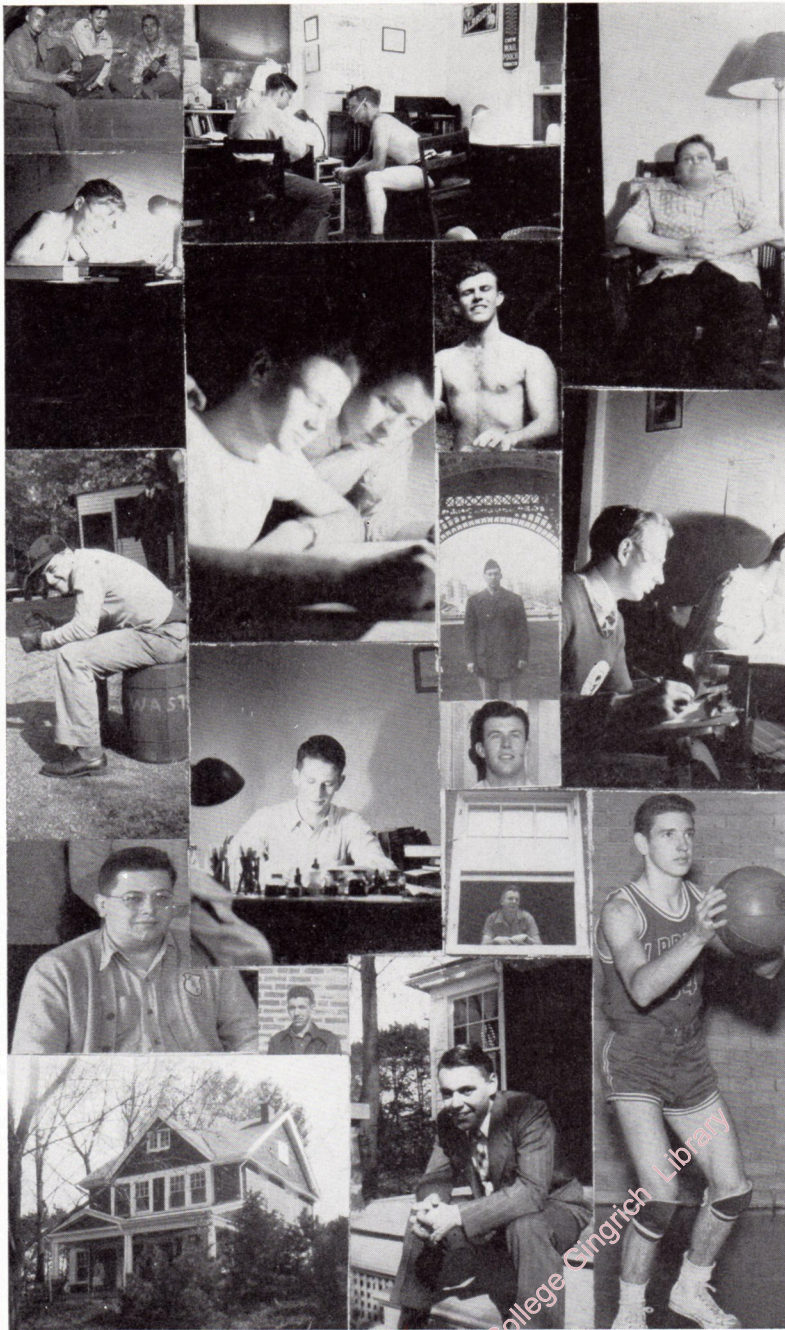

*Remember . . . the dinner at Shartlesville for new members when the boys cleared away more food than an all-star football team . . . their championship in the interfrat softball league in '45 and the desire for the same in '46 . . .*

The increase in its active membership when veteran Zetas swelled the ranks as the second semester began . . .

The formulated plans for the future, and the participation of the frat at present in such events as the W.S.S.F. dance . . .





## PHI BETA MU SORORITY

<i>President</i> .....	MARYBETH SCHOFER
<i>Vice President</i> .....	CHRISTINE SCHWEIMLER
<i>Recording Secretary</i> .....	MARGARET BALL
<i>Corresponding Secretary</i> .....	LOUISE TROSTLE
<i>Treasurer</i> .....	RUTH REHR
<i>Chaplain</i> .....	ELIZABETH H. POTTIEGER

Alice Albright, Jane Bausher, Jean Borgstrom, Betty Cusano, Jean Flickinger, Ruth Homan, Ruth Leickel, Mary Alice Lippert, Vivian Miller, Shirley Rekoon, Reih Sanger, Mary Louise Schappell, Elaine Schwartz, Margaret Shalter, Virginia Woerie, Helen Carol Wright.

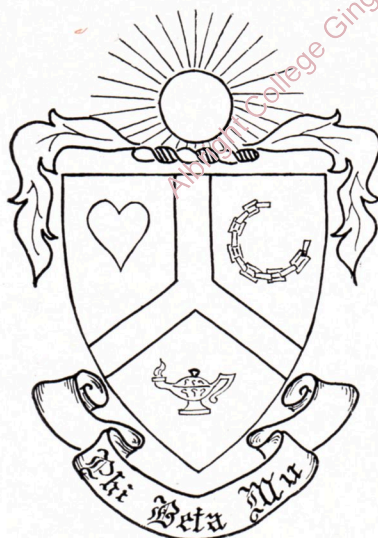





*Remember . . . purple and gold . . . the informal rush party in early fall followed by a formal "moon dance" a month later . . .*

*The tea given for the Pats one Sunday afternoon when the girls of both sororities enjoyed the fellowship of each other . . .*

*The rush dinner for possible pledges, and finally, the initiation services for those who would soon be full-fledged sisters . . .*

*The hours that were spent planning for the spring formal at the Wyomissing Club May fourth where a "deep purple" theme will be used . . .*





## PI ALPHA TAU SORORITY

*President* ..... MARGARET HENDRICKS  
*Vice President* ..... RITA DUNCAVAGE  
*Recording Secretary* ..... MARION LATTA  
*Corresponding Secretary* ..... GAYLE HAUPT  
*Treasurer* ..... MARY ESCHWEI  
*Chaplain* ..... MARIE BOYNER

Betty Burnett, Phyllis Carter, Marjorie Christ, Kay Connors, Joy Cutler, Joan House, Jean Jaglom, Dorothy Moyer, Gloria Salfetty, Jeanne Schlegel, Phyllis Stock, Margaret Walker, Margaret Walton.







*Remember . . . light blue and yellow . . . chrysanthemums for the “rushes” at a Thanksgiving dinner . . .*

*Their white Christmas theme for the first formal where Herman Miller and his orchestra dazzled the dancers with his renditions . . . the rush party held as a “night in Greenwich Village” when the girls had so much fun . . .*

*The sorority’s aim to further social activities on campus and the way in which they carried it through to the finish . . .*

*The plans for the spring formal—another highlight of the month of May . . .*



# Alumni Association of Albright College

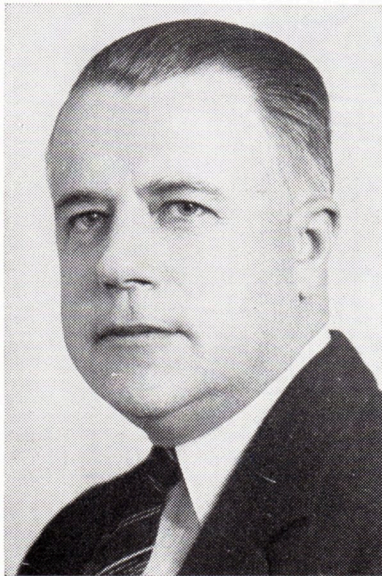

*Leonard M. Miller*



*Lester L. Stabler*

## EXECUTIVE COMMITTEE

### *President*

Leonard M. Miller, '20

### *Vice President*

Elta F. Unangst, '29

### *Secretary*

Dorothy Gaul Stradley, '42

### *Treasurer*

William S. Harris, Jr., '36

### *Trustees*

Charles S. Crumbling, '11

Raymond W. Albright, '19

Alan O. Dech, '19

### *Executive Secretary*

Lester L. Stabler, '35



The Alumni Association of Albright College is an organization designed to join together the more than two thousand alumni of the college; to foster the spirit of fellowship among the graduates, teachers and former students of Albright, and those institutions out of which it has grown; to promote a spirit of loyalty among alumni, former students and friends; and to further its interests and prosperity.

The Association attempts to achieve these objectives through an Annual Meeting in the Spring and a Homecoming Day each Fall, both held on the college campus; the promotion of local clubs in strategic areas; the publication of "The Albright Alumnus," a quarterly magazine; representatives on the college Board of Trustees and Athletic Council; regular meetings of the Executive Committee; and a continuing program as outlined by the Executive Secretary.

The active membership of the Association consists of those students of Albright College, or of those institutions out of which Albright has developed, who have been regularly graduated from their respective institutions. Non-graduates who have been regularly qualified students during a period of two or more semesters, and who were in good standing, are also considered active members of the Association. Opportunity is also provided for honorary membership.



## *Remember . . .*

our teams with their battling of balls to the last minute whether in victory or defeat . . . the up-and-coming position of Albright through its participation in the sports world . . . the hours spent practicing for those initial moments when the coach sent us in . . . the plans we made for the future of such sports as tennis, football, and others, now that our classmates are coming back . . . the girls furthering athletics in all women's sports . . .



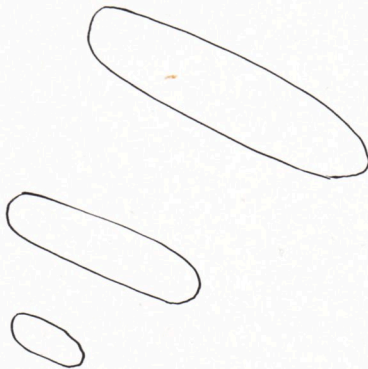
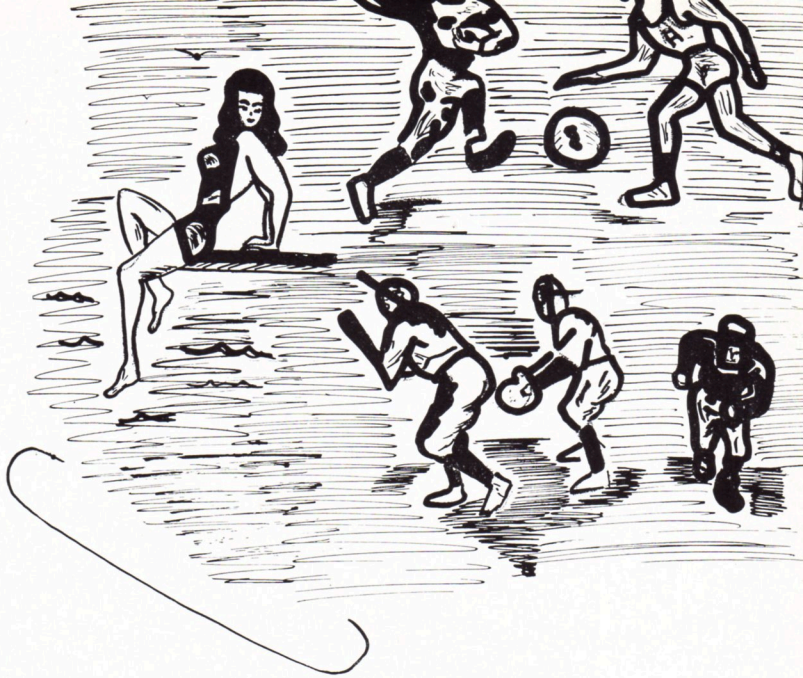

Albright College Gingrich Library



Best to wear  
EAT. Don't forget  
those soft ball  
games and their basket-  
ball game.  
Best of everything  
always  
DOR GRAS  
"VT"



**Varsity Basketball Team**



**Coach Neal O. Harris**



# Basketball—1945-46 Season

With Bill Landis and Red Seifert as the only holdovers from the 1944-45 basketball season, Coach Neal O. Harris had to completely rebuild his team with freshmen. All along the way, the team was plagued by players' illnesses, injuries, selective service letters, and questionable scholastic eligibility. Then, too, the year's schedule included a number of teams who were placed among the best competitors in the country. However, in spite of these facts, as this book goes to press, the team has ten victories to its credit and nine losses with three games still to be played including Millersville State Teachers College, March second, a return match with Elizabethtown, March fifth, and another engagement with the Valley Forge "powerhouse," March seventh, in Reading.

## PHILADELPHIA COAST GUARD 44 —ALBRIGHT 35

In the season's opener the Lions dropped a tough game to the Philadelphia Coast Guard. Although the Lions held a 14-2 first quarter lead, they were unable to maintain it; so the guardsmen were victorious.

## GETTYSBURG 52—ALBRIGHT 25

The second game of the season found the Lions without the services of their ace, Bill Landis, six feet nine inches tall, and promising freshman, Ronald Berger, due to scholastic ineligibility. To add to this loss Lee Cappel, high scorer of the team, was stricken with pneumonia.

The Lions fought against the "service-men-laden" Bullets, and held them for three quarters, but were outscored 18-6

in due time, as the Bullets turned the game into a rout.

## VALLEY FORGE 58—ALBRIGHT 35

The first away game of the season found the Lions battling Valley Forge's power-studded hospital unit. This team was composed of several ex-All-Americans who play professional basketball on the side; thus, the team was considered as one of the top teams in the country. A disastrous second period ruined Albright after they had held the medics 6-6 for the first quarter.

## PHILADELPHIA NAVY YARD 40— ALBRIGHT 27

Undoubtedly, Albright played its best game of the season when they bowed to the Philadelphia Navy Yard Quintet 40-27. The navy team has not been defeated since early December, having won thirty-five straight games for a total of forty-six victories out of forty-seven contests. The navy team was ranked second to New York University in the country. Albright put the sailors on their toes when Bernie Lellis tallied in the first period to finish the quarter with a lead of 14-11. However, the Lions were unable to carry through and All-American Ed Conley dunked the balls into the basket from all angles. The big center rolled up fifteen points which almost singly downed the roaring Lions. The Navy's final score of forty points was, incidently, the fewest number of markers the team had scored in its total of forty-seven games.

## MANHATTAN 58—ALBRIGHT 41

Following the holidays, the Lions lost their fifth straight game of the season



to Manhattan's Jaspers. Forward Leo Kelly led the Metropolitans with sixteen points while Bernie Lillis and Joe Kubisen acquired twenty points for the losing team. It was in this game that Franklin "Red" Seifert was injured and lost as an effective player for the remainder of the season.

LEBANON VALLEY 67—  
ALBRIGHT 47

The Lions hit a new low when they lost their sixth game to their arch-rivals, Lebanon Valley. The Albrightians just couldn't stop the fast-breaking Frankie Shupper, big Marsh Gemberling, and guard Rinso Marquette. This trio captured 59 of Lebanon Valley's 67 points. Jolting Joe Kubisen was hot for the Red and White collecting seven goals of each variety for 21 points.

ALBRIGHT 69—WEST CHESTER 27

Albright's victories began when the Red and White mauled West Chester's Teachers. West Chester had the state's high scorer in their center Dave Kirk, who was averaging 18.5 points a game. However, he was held to three points by the Lions. Lee Cappel and Joe Kubisen each had 12 points to lead the Lions, with nine other teammates contributing scores to aid in the rout.

ALBRIGHT 41—UNIVERSITY OF  
SCRANTON 35

Albright won their first away battle of the season by defeating the University of Scranton. The Lions took this one the hard way, being behind in the first quarter 14-1. Later they were still way behind 20-3. Nevertheless, the Lions under the leadership of Bernie Lillis, Lee Cappel, and Dick Thomas rallied to shave the lead to 21-20 at half-time, and after the intermission went on to victory.

ALBRIGHT 39—KUTZTOWN 38

Another victory, but in this case, staved off in the very last minute to eke out a 39-38 win. The Harris team was behind at the half 20-19 but rallied to take a ten point lead at the end of the third quarter. In the last quarter Kutztown held the Lions to a close lead, but did not have enough gusto to overcome Joe Kubisen's seventeen points.

ALBRIGHT 63—LASALLE 59

In this high scoring game Albright defeated LaSalle College's flashy team 63-59. Although the Albright boys were never behind, they had trouble in keeping LaSalle from sharing the lead. Lee Cappel's 26 points, high for the season, were what the Lions needed most to offset the shooting ability of Bobby Walters, ace marksman in the Philadelphia district.

ALBRIGHT 49—  
ELIZABETHTOWN 32

Wielding a much tougher combination than that of last year, Elizabethtown came to Reading ready to beat the Lions for the first time in history—or so they thought. However, Bernie Lillis and Joe Kubisen ruined their hopes with 32 points tallied between them.

ALBRIGHT 40—UNIVERSITY OF  
SCRANTON 32

Albright reached the .500 mark for the first time in the season by again defeating the University of Scranton 40-32. As in the previous game Scranton held a one point edge at half, but again the Lions tallied to win the game. Mort Witman led the Red and White by collecting 15 points and also playing a brilliant game on the defense where he caught most of the rebounds.



#### ST. JOSEPH'S 59—ALBRIGHT 41

St. Joe's changeable team was "hot" when they met Albright. As a result, they broke a Lion winning streak of six games. Even the return of Albright's servicemen could not stop the "hot" Hawks led by Bill Poletti with 12 points. Bernie Lillis on the Albright team was high man for the night with 16 points. Twenty of the twenty-five players participated in this losing battle.

#### LEBANON VALLEY 44—

#### ALBRIGHT 33

Lebanon Valley defeated Albright for the second time in spite of the fact that the home team gave them a tough battle. The game was not a push-over as the Readingites were ahead at the end of the first quarter with a lead of 8-4. At the half, they trailed by two points. Then, the Flying Dutchmen using their five "Iron Men" managed to slowly pull ahead of the tiring Lions and win their second Albright battle of the year.

#### ALBRIGHT 52—KUTZTOWN 48

Back on to a very short winning streak, Albright defeated Kutztown for the second time in the season. The Lions managed to continually stay ahead for three quarters, but in the last period the lead changed three times, and the score was tied twice. With 28 seconds to go and the score tied, Kutztown attempted a long pass, but Albright intercepted. Russ Guensch, a former Navy man who returned to Albright, scored. This was followed by another intercepted pass, and a goal by Mort Witman gave Albright a final four point lead. Lee Cappel was high scorer for the night with 16 points, Russ Guensch followed with 13. Hops Guldin, another returned serviceman, aided Albright's cause with three timely set shots.

#### ALBRIGHT 70—GANNON 46

Albright hit the big time and their highest score in this game having traveled to Buffalo, New York, to defeat Gannon College of Erie, 70-46. With Russ Guensch hitting the hoops for 21 tabs, Lee Cappel 20, and Hops Guldin 11, the game was in little doubt. With this high score and another victory, Albright regained its foothold and brought its win-loss percentage back to .500.

#### VILLANOVA 54—ALBRIGHT 53

Losing their ninth game of the season, Albright lost this "heart-breaker" to Villanova 54-53. Although trailing 32-19 at the half, the Lions, with Russ Guensch's high score and smooth playing, rallied to take a 53-52 lead with a minute left to play. Victory appeared to be certain when Villanova's two best players fouled out, but one of their subs who had scored only two points previously in the game, sank a set shot from the corner of the floor to give the Wildcats the margin of victory.

#### ALBRIGHT 67—LASALLE 61

In another high scoring fracas Albright edged out LaSalle's Explorers for the second straight time 67-61. In the field goal department LaSalle outscored Albright 27-22. However, the Lions converted 28 out of 31 fouls to gain in points. Hops Guldin was largely responsible for the Lions enjoying a 32-22 half time lead. When the Explorers stepped into the second half, Russ Guensch and Lee Cappel cooled them off with several picture shots. Mort Witman saved the team when it was leading by a mere two points by scoring. Cappel, Guldin, and Guensch all sank field goals to ice the verdict for Albright.

#### ALBRIGHT 62—WEST CHESTER 33

The fighting Lions finally passed the .500 mark by drubbing West Chester



Teachers for the second time in the season. West Chester was determined to win with the addition of some ex-servicemen to its team, and half way through the first period led 9-0. And then, the Lions rallied to tally 14 straight. Russ Guensch was top scorer with 24 points; Cappel had 13, Guldin 10 and Glickman 8.

And so Albright men practice on, using up hours of energy and time to carry on the name of their Alma Mater. Victories are not always certain, but we can always feel sure that our Albright team is in there fighting.

<i>Albright</i>	<i>Opponents</i>
35—U. S. Coast Guard .....	44
25—Gettysburg .....	52
35—Valley Forge General Hospital	58
27—Philadelphia Navy Yard .....	40
41—Manhattan .....	58
47—Lebanon Valley .....	67
69—West Chester State Teachers ...	27
41—University of Scranton .....	35
39—Kutztown State Teachers .....	38
63—LaSalle .....	59
49—Elizabethtown .....	32
40—University of Scranton .....	32
41—St. Joseph's .....	59
33—Lebanon Valley .....	44
52—Kutztown State Teachers .....	48
70—Gannon (at Buffalo Gardens) ...	46
53—Villanova .....	54
67—LaSalle .....	61
62—West Chester State Teachers .....	33

## INDIVIDUAL SCORING

<i>Player</i>	<i>Games</i>	<i>Fld. Goals</i>	<i>Fouls</i>	<i>Points</i>
Cappel .....	16	62	47	141
Lillis .....	19	57	15	129
Kubisen .....	19	42	41	125
Guensch .....	6	40	15	95
Witman .....	19	31	20	82
Guldin .....	7	24	4	52
Emerich .....	15	19	12	50
Seifert .....	13	11	14	36
Thomas .....	12	13	5	31
Glickman .....	6	11	7	29
Gross .....	9	8	3	19
Glass .....	13	6	3	15
Landis .....	1	5	1	11
Millard .....	8	3	2	8
Ulrich .....	9	3	0	6
Delp .....	9	3	0	6
Cappallo .....	6	2	1	5
Simmons .....	4	2	0	4
Hyman .....	3	2	0	4
Shollenberger .....	5	1	2	4
Brusch .....	1	0	3	3
Berger .....	1	1	0	2
Manderbach .....	1	0	2	2
Baxton .....	3	0	0	0
Lamberson .....	1	0	0	0
Totals .....	346	197	889	

Note: as of March 1st, 1946.

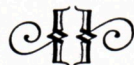





## Basketball—1944-1945 Season

The year 1944-45 goes on the records as being Coach Neal O. Harris' success year at Albright. During the season that year, the Albright court team mentor established more new records with his team than any other basketball squad in the history of the school. The Lions broke the win-loss record by winning 19 out of 20 games. They also shattered the straight win record for one year by winning 11 consecutive games. In addition, to smashing many other marks, they extended the home game winning record to two straight years.

William "Tiny" Landis, who throughout the season acquired 269 points, got off to a flying start in the season's opener by gathering 19 points against the Philadelphia Coast Guard. The Lions held a lead which was never threatened throughout the contest. Final score was Albright 51—Coast Guard 38.

In the second contest of the record breaking season, the Red and White met the Philadelphia Marines. Jesse Ervin and Stew Beyerle paved the way for this victory gathering 16 and 17 points respectively. The home-towners again held a lead throughout the game. Final score Albright 65—Marines 35.

The "kids" from Reading extended their wins to three straight when they won their first away game at Kutztown. Sonny Chelius led the fight, scoring 14 points. Final score Albright 48—Kutztown 28.

In the fourth contest, the Albrightians played on their home floor to defeat Franklin and Marshall 40-31. Landis, scoring 12 points, was high in this battle.

In a return game, Kutztown traveled to Northwest to engage the undefeated Lions in their fifth contest. Frank "Red" Seifert and "Cookie" Wagner teamed together to garner 26 points and give Albright a 64-43 victory over the Golden Avalanche. In this game, the friction between the two traditional rivals was so great that fisticuffs resulted. Reading

policemen were summoned to separate the enraged players.

In the sixth and seventh contests of the season the Albright boys defeated Lehigh and Dickinson. In the Lehigh game, which was played away from home, the Harrismen came through with a 57 to 47 victory. Big Bill Landis gathered 24 points to help the Lion cause. Albright next met Dickinson at Northwest and defeated them 67-28. Cookie Wagner was high scorer for the local lads in this rout.

Contest number eight found the whiz kids traveling to Colledgeville where they were aided by 39 points from Bill Landis and Jesse Ervin to defeat Ursinus 65-50.

Then began a hectic week for the Lions, for in the space of seven days they played the Military College of the University of Mexico (Pentatlon Militar), Franklin and Marshall College at Lancaster, Detroit University at Boston, Mass., and Muhlenberg at Allentown. In the closest contest of the year, the Berks boys came through with a 47-44 victory over the passers from Mexico. Landis and Ervin shared scoring honors for the evening.

Following the Mexican game at Northwest the Albrightians took to the road. In the tenth game, the roaring Lions defeated Franklin and Marshall 52-49 in a closely fought court battle. "Tiny" Landis swished the cords for 28 points. Next, the courtsters entered the "big time" by playing the first Garden game in the history of the school. Boston Gardens was the scene of the eleventh victory, with the powerful Lion squad coming from behind to defeat Detroit University 39-33. Jess Ervin led the attack.

Albright's tired team finished up the week by meeting Doggie Julian's crack Muhlenberg varsity at Rockne Hall in Allentown. Suffering from fatigue the local boys played way below par and were defeated by the Mules 59-34. Oscar



Baldwin, Allentown ace, was high for the Julian men with 20 points.

Elizabethtown was the next team to feel the might of Albright's varsity. After losing the first contest in twelve starts the Harrismen bounced back to take Elizabethtown 66-37. Landis with 7 field goals for a total of 14 points led the conquest.

Dickinson and Ursinus were the next schools on the defeat list, with Albright getting scores of 60-24 and 57-37 respectively. Jim Braun and big Bill Landis were high in these games. In the sixteenth contest of the year the red and white attained a personal victory as they were the first Albright College basketball squad to defeat Gettysburg away from home. The Lions did this by a 47-44 victory with Tiny Landis paving the way.

The next contest might well be considered the game of the year. In this battle the "point-hungry" and record-breaking courtsters gained revenge for their lone defeat of this season. In an event that saw Northwest gymnasium filled with 2700 spectators, the slick Muhlenberg squad was defeated 43-40. The speed and deceptive play drilled into the boys by Coach Neal O. Harris proved to be too much for the Mules, even though their star, Baldwin, captured the evening's scoring honors with 19 tabs.

Following the upset of Muhlenberg the Albright pacemakers had smooth sailing again defeating Lehigh 74-38, Elizabethtown 85-45 and Gettysburg 61-41.

The highlight of the season came near the conclusion of the schedule when Albright was lined up for a bid to Madison Square Gardens to play in the National Invitation Tournament. However, the hopes were premature, and several other schools received bids instead of Albright. Nevertheless, it was quite an honor for the school to be on the list to be considered for this tournament.

Albright in 1944-45 had one of the best records of any school in the country and in the east. Tiny Landis gained the scoring honors for the season with 269 points; and also won the Ronald Regar Trophy for being the most valuable

player on the team, along with receiving state honors by being voted a member of the second All-Pennsylvania team.

ALBRIGHT	OPPONENTS
51—Philadelphia Coast Guard .....	38
65—U. S. Marines .....	35
48—Kutztown State Teachers .....	28
40—F. & M. ....	31
64—Kutztown State Teachers .....	43
57—Lehigh .....	47
67—Dickinson .....	29
65—Ursinus .....	50
47—Penthalton Militar .....	44
52—F. & M. ....	49
39—U. of Detroit .....	33
34—Muhlenberg .....	59
66—Elizabethtown .....	37
60—Dickinson .....	24
57—Ursinus .....	37
47—Gettysburg .....	44
43—Muhlenberg .....	40
74—Lehigh .....	38
85—Elizabethtown .....	45
61—Gettysburg .....	41

*Individual Scoring*

<i>Player</i>	<i>Games</i>	<i>G.</i>	<i>F.</i>	<i>Pts.</i>
Landis .....	20	121	27	269
Wagner .....	20	71	27	169
Ervin .....	20	73	23	169
Saylor .....	20	58	25	141
Braun .....	20	53	29	135
Beyerly .....	12	25	10	60
Seifert .....	17	22	6	50
Deach .....	18	16	17	49
Chelius .....	4	14	2	30
Miller .....	11	9	3	21
Buxton .....	7	5	4	14
Procko .....	6	3	0	6
Pullis .....	7	2	1	5
Harting .....	7	2	0	4
Totals .....		473	176	1122



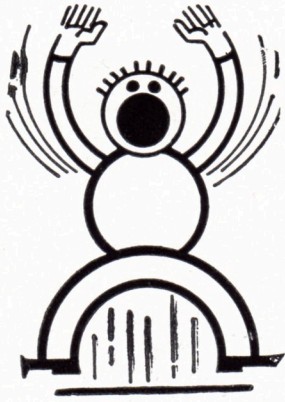

# FOOTBALL



to return to Albright . . .

David A. Strong will turn out gridiron team . . .

Albright's roaring lions of the gridiron will have as their coach for the 1946-47 season David A. Strong, a former collegiate football star and an ex-Navy man with coaching experience in several western universities, announced Eugene Shirk, Faculty Manager of Athletics February 26, 1946. Strong will coach the first gridiron team here since the 1942-43 season.

Beginning his football career on the freshman team of the University of Illinois in 1935 and playing quarterback on Zuppke's regular '36 team, Strong transferred to the University of Michigan in 1937 and won his letter there as halfback on Crisler's '38 and '39 teams.

After receiving his Bachelor of Science degree in Physical Education from Michigan in February, 1940, he remained there as an assistant football coach on Crisler's staff and received his Master of Science degree in Physical Edu-

cation from Michigan in August, 1941.

Following a year as head football, basketball, and track coach at South Dakota School of Mines College at Rapid City, Strong entered the Navy as athletic officer in Commander Tom Hamilton's Physical Fitness Program for Naval Aviation in May, 1942.

Assignments in Dallas, Texas and Norfolk, Virginia and a turn as an executive officer aboard ship in the Pacific preceded Strong's return to football. In the fall of 1944 he was backfield coach of the San Diego Naval Training Center football team under Lt. "Skip" Stahley, former head coach at Brown University.

Since his discharge from the Navy on March 5, 1945, Strong has been on the athletic staff at the University of Idaho and was backfield coach under Potsy Clark at the University of Nebraska for the 1945 season.







**Last Team to Carry the Pigskin . . .**



**Action Unlimited . . .**







## And '46-'47 Will Bring Forth More Action . . .

Albright's roaring Lion has been absent from the stadium for almost four years now, but Albrightians can look to the future with the realization that the Red and White will be back on the gridiron next year.

In the last season in which Albright had a football team (1942) Albright's record, because of army inductions and injuries, was not too impressive. Coach William "Lone Star" Dietz could do no better than four wins against five losses.

At the start of the '42 season, the Lions defeated Indiantown Gap military team, trimmed Ithaca, then Franklin and Marshall College. This was followed by a defeat with Lakehurst Naval Station, but the Lions

came back to win their fifth tussle with Moravian. Army draft and injuries caught up with the Albright squad and so the pigskin totters lost the next four contests with West Chester, P. M. C., Lebanon Valley, and Muhlenberg.

Next year the Albright Lion will probably face a six game schedule with plenty of home games to satisfy Albright rooters. Definite plans as to players and teams to be played are not known but several possibilities are found among the returned veterans who formerly aided the team in years gone by. You can be certain that whoever plays, the Albright football Lion will roar with lots of fervor.





# Track . . .

After a lapse of almost six years Albright will again enter the realm of track. Under the tutorship of Faculty Manager of Athletics Gene Shirk, Albright will have a track team this spring. The school will probably not enter into very much competition the first year; however, by next season a track squad will be in full swing. Mr. Shirk is well-known as a track coach through-

out Pennsylvania. The manager was track coach at Birdsboro High School for many years before coming to Albright. Among some of the stars he developed was Tony Didamio who was PIAA mile champion for two years.

By 1947, track should be just another asset to the athletic program of our school.



# Intramural Softball . . .

Softball proved to be the most successful war-time intramural sport. In 1945 the Frat council set-up a league consisting of three teams, The Zetas, A.P.O.s and the Pi Taus. The Zetas won the softball title that year with a clean slate. Tiny Landis, home run ace, and Forrest Saylor, speedball artist, were the two main cogs in the Zeta victory machine. The Zetas defeated the Pi Taus twice with scores of 11-7 and 13-8. They also

defeated the A.P.O.s 9-1 and 7-1. The A.P.O. team, under the leadership of Butch Harting, took the runner-up spot by defeating the Pi Taus 22-16 and 18-7.

The league last year stands as a challenge to the interfrat council this year. With more and more veterans returning and the student enrollment increasing constantly, the intramural leagues from here on in should be highly successful.



# Other Intramural Sports . . .

Intramurals were, outside of football, probably the hardest hit sports during the war. Interfraternity Athletic Council on several different occasions tried to set up leagues in various sports but in most cases their efforts were in vain. The decreased college manpower made it almost an impossibility for fraternities to have teams; nevertheless, several games were staged between groups who could muster enough playing power.

In '44-'45 the frat council set up a league, but it was dropped due to the loss of men. At the time when the league disappeared the Reading frosh were in the lead with two wins against no losses. Stew Beyerle and Jim Braun teamed for the Readingites to give them winning form. The game of the year was the one in which the Zetas defeated the Pi Taus 7-6. On the first touchdown play Bill Miller intercepted a pass thrown by Tiny Landis and galloped the length of the field for a touchdown. Near the close of the contest Bob Buxton heaved a long one to Newell Wert who completed it with a Zeta touchdown. Buxton sewed up the Zeta victory by converting the extra point.

In '45-'46 the Interfrat council after inquiry found that football would probably take the path it took in the previous year, so no league was set up. A few games between frat teams were played. The first game was a defeat for the frosh from the Zetas 26-13. Warren "Brook" Pfof, Newell Wert, Bob Buxton,

Bob Holtzapple, Charlie Russ, and Bob Schneider were the mainstays for the Zetas; while the Dorm frosh were supported by Rick Von Seekamm, Pete Bohran, Lee Cappel, Don Gross, Joe Kubisen, and Bill Emerich. In the only other important game played this season, William "Butch" Harting's A.P.O. aggression defeated the daymen 6-0. A freak play in which Herb Hyman fired a pass intended for Harting but which was batted into the air by Dick Ulrich, left Harting able to snatch the ball in mid-air to gain the only score of the game. Those who played in this contest were, Glenn Bailey, Hyman, Harting, Doc Perfect, and Jack Shafer for the A.P.O. Frat; while Ulrich, Don Liddicoat, Russ Millard, Frank Hodgkins, and Don Gittleman played for the daymen.

During the 1945-46 season intramural basketball hit an all time high. Under the guiding eye of Coach Harris, a four team loop was started. The Interfrat Council was in charge with four frats in the loop, the A.P.O.s, the Kappa - Pi Tau - Non-frat, the Daymen, and the Zetas.

The A.P.O.s opened the season by winning their first game 40-20 at the expense of the Zetas. The Daymen won the second contest by defeating the KPTNF boys 26-16. Jack Shafer, Steve Winter, Bob Buxton, and Paul Siegfried were high scorers in these first two battles. At this writing more games in the league set-up are to be played.





## W. A. A. Cabinet

The purpose of the Women's Athletic Association is to interest the feminine sex in sports—varsity or class—and to give them a chance to participate. All the girls at Albright are members of the W. A. A. These members elect a cabinet consisting of president, vice president, secretary and treasurer, and a representative from each class. It is this cabinet which meets and acts on all business which concerns Albright girls' sports.

A typical monthly meeting of the cabinet with Mrs. Eva Mosser as advisor consists of discussions on fall, winter, or spring elective sports program or on an inter-class and inter-house schedule. Sports arranged by the W. A. A. include the varsity sports of hockey, basketball, softball, and tennis; also bowling, swimming, badminton, archery, and ping pong. Plans for the traditional May Day, which is sponsored by the W. A. A., is also discussed at one of their meetings.

The concession stand at the varsity basketball games is an important source of income for athletic equipment and varsity trips. Also, among the duties of the W. A. A. is the setting up and carrying out of a point system which awards those who participate in a certain number of athletic activities. These awards include numerals, letters, sweaters, and keys.

All in all, the W. A. A. is an important association for the benefit of Albright's feminine sex in the sports world.

<i>President</i> .....	MARY ESCHWEI	<i>Secretary</i> .....	VIRGINIA WOERLE
<i>Vice President</i> .....	PHYLLIS CARTER	<i>Treasurer</i> .....	GLADYS SAVIDGE

Senior Representative, Marie Bonner; Junior Representative, Joy Cutler; Sophomore Representative, Jeanne Flickinger.



# Girls' Varsity Hockey



Streaks of white, swinging hockey sticks, balls flying, and shrill cries are just a few of the visible sights on the field when our speedy Albright Varsity Hockey-ettes go into action. The Hockey-ettes began their season with a clashing of sticks which brought them the championship in the Hockey Sports Day held at Kutztown State Teachers College. Lois Taylor starred in the first game by scoring single-handedly. The score was Albright 1; Moravian 0. The Lionesses defeated Kutztown 2-1 in the second game. After being the victors of two games out of three, the lassies gained the championship honors.

Those included in the championship team were Jean Borgstrom, Virginia Reinsel, Marie Bonner, Martha Herrick, Lois Taylor, Mary Eschwei, Meg Hendricks, Midge Abrams, Joan House, Joy Cutler, Alyce Voit, Josephine DeSantis, Fay Sheetz, Phyllis Carter, and Dotty White. The captain of the team for the day was Marie Bonner, with managers Alice Albright and Betty Burnett taking care of the pre- and post-game details.

Albright also played a game with Moravian. This game ended with a defeat for Albright 5-4. At the end of the first half of the game the goals scored were 3-1 in favor of the Moravian team. In the second half our Hockey-ettes gained three tallies, but Moravian was able to achieve two more goals in the final quarter to give them the victory for the day. Virginia Reinsel, Marie Bonner, and Lois Taylor scored for the game.

Phyllis Carter, Ruth Homan, Beth Sanger, Ferne Allen, Marion Swartz, Adele Boothroyd, Betty Deibert, Jeanne Flickinger, Gladys Savidge, Jean Schwartz, Lois Lackey, and Phyllis Ibach, compose the Varsity team in addition to the aforementioned Championship team.



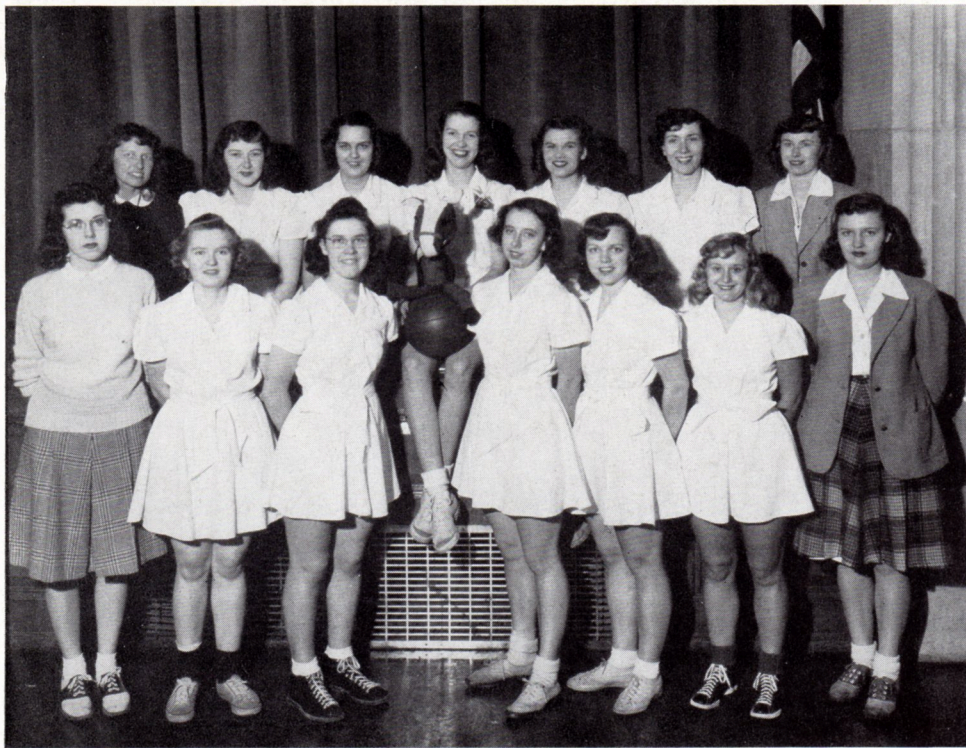

# Girls' Varsity Basketball

The Albright Lionesses, coached by Mrs. Eva Mosser, turned in a commendable record of five wins, five losses and one tie for their 1945 basketball season. Statistics show that the gals put up stiff competition against their opponents and were outscored only by two strong forces at Philadelphia schools.

With this year of valuable experience behind them, and with the loss of only one player through graduation, the squad approached an even more successful season for 1946. Erma "Worm" Leinbach, captain and star performer in the guard position was a great loss to our Red and White team by graduation in 1945. "Worm," with the able assistance of such guards as Elaine Schwartz, Jean Borgstrom, Beth Sanger, Gladys Savidge, and Joy Cutler, held down threatening opposition and gave inestimable support to the forwards. On the forward line-up were Ginny Woerle, undisputed high scorer, Mary Eschwei, Phil Carter, Marie Bonner, Shirley Sperans, and Jeanne Flickinger.

This entire squad reported back for duty in 1946 with Ginny Woerle piloting them through much the same schedule as the previous year, opening with Lebanon Valley, away, on January 9.

<i>Albright</i>		<i>Visitors</i>			
29	Lebanon Valley .....	44*	18	Kutztown .....	12
10	Ursinus .....	28*	20	Moravian .....	14
26	St. John's .....	26*	23	St. Johns .....	20
19	Drexel .....	36*	19	Temple .....	39*
25	Cedar Crest .....	10	32	Elizabethtown .....	50*

\*Home Games



## Badminton



The odd-knack of hitting the feathered "birdie" is exhibited by talented feminine aspirants in the popular game of badminton.



## Softball

Bats and balls get their spring "airing" on the Science Hall Field when these girls start playing on their diamond as the snow disappears.



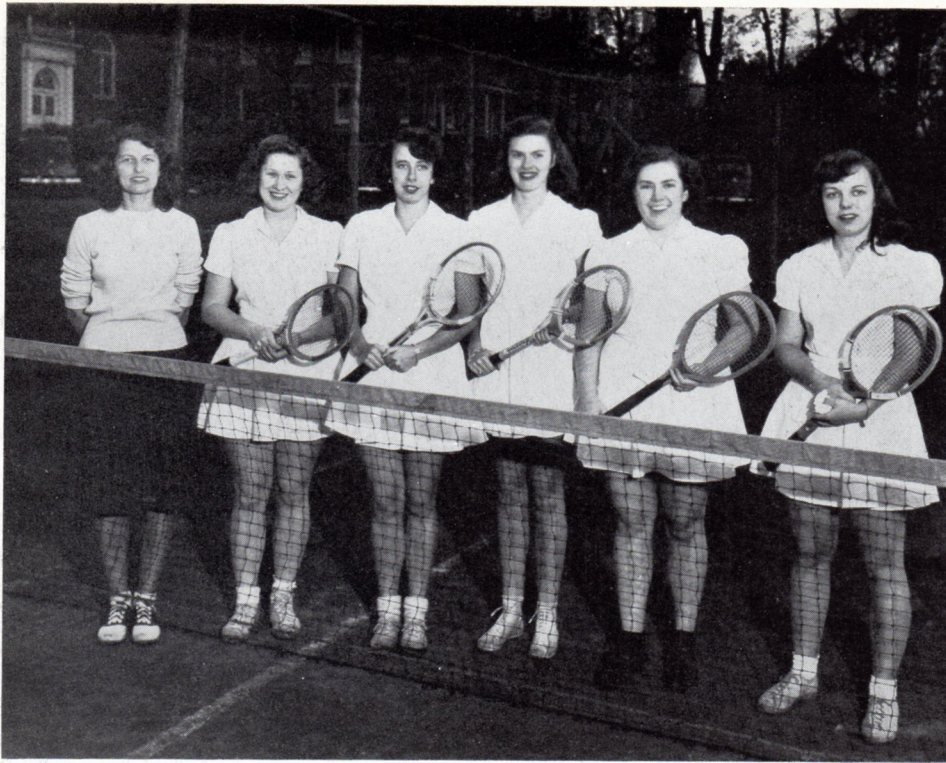

## Varsity Tennis

The opening of the three clay courts on campus in the spring of 1945 gave added popularity to tennis for Albright students; especially the female sex. Only two matches were scheduled for this first season.

The one, with Drexel, played at Philadelphia, found the Albright maids losers to a 3-2 count. Marie Bonner, Madeline Gable, Tennis Leader, and Joyce Moyer, held down first, second, and third singles respectively; while Elaine Schwartz filled in fourth position for doubles.

The second match, scheduled with Ursinus, was cancelled due to inclement weather.

However, this season brings forth more matches and more candidates. To fit the places vacated by Madeline Gable and Joyce Moyer will be Jeanne Flickinger, new Tennis Leader, and other players, Elaine Huber and Jean Long.

Undoubtedly, stiff joints, sprained ankles, and "over-all" aches will be prevalent when these girls begin their spring practice for the tournaments that will be played after Easter vacation. With the power exerted behind their rackets, our tennis team shows promise of a more successful season this year.



## Cheerleaders



Flashes of red and white . . . the lusty echo of loud voices . . . our cheerleaders leading the team to victory!

Come cheer Alma Mater  
With song and with laughter,  
And fling abroad her colors, Red and White,  
O'er hill, dale and valley,  
Now bid the echoes rally,  
And sing aloud the praises of Albright.

Hail, hail the Red and the White,  
Hail Alma Mater with a cheer.  
With eyes bright and glancing,  
The Red and White advancing,  
We'll sing the praise of Alma Mater dear.

Each stairway and hall  
And ivy clad wall,  
Is a storied urn of pleasures ever new.  
Each charm so alluring  
Will make our love enduring  
And pledge us sons,  
All loyal men and true.

Hail, hail the Red and the White,  
Hail Alma Mater with a cheer.  
With eyes bright and glancing,  
The Red and White advancing,  
We'll sing the praise of Alma Mater dear.



## *Remember . . .*

the fun we had studying . . . cramming . . . dancing . . . talking  
. . . strolling along . . . living each day as it should be lived . . . these  
our favorite snapshots . . . the individuals and advertisers who aided  
us financially in completing this book . . .

Albright College Geographical Library





Albright College Gingrich Library







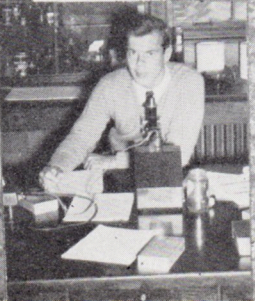
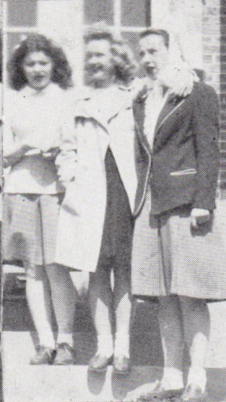

Albright College Gingrich Library



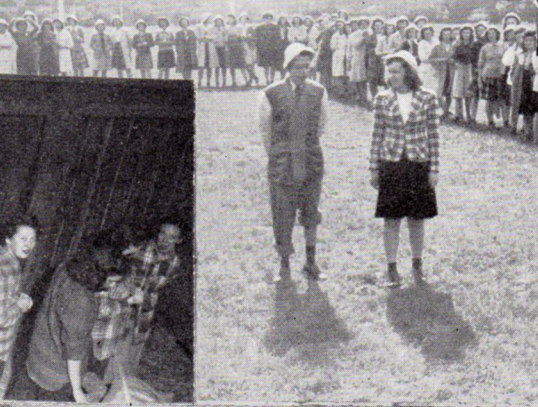

Albright College Gingrich Library



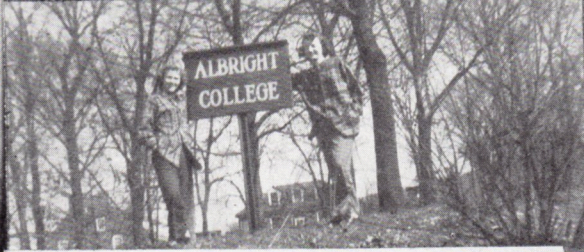
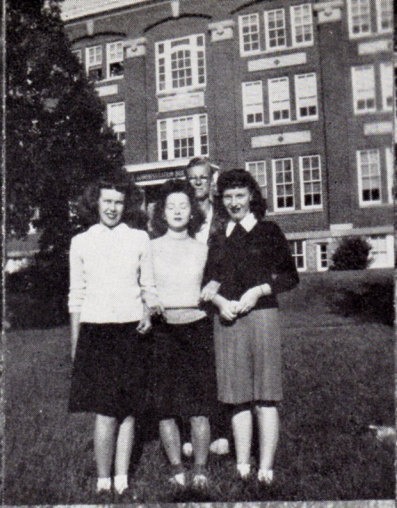



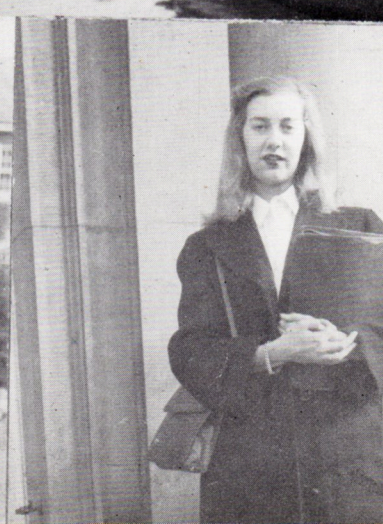
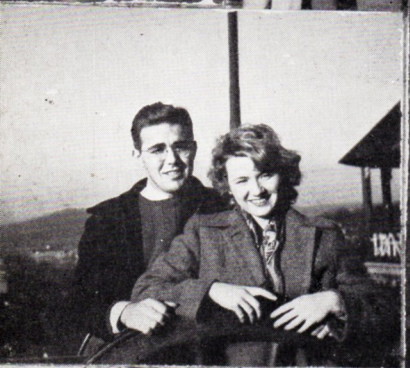

Albright College Gingrich Library



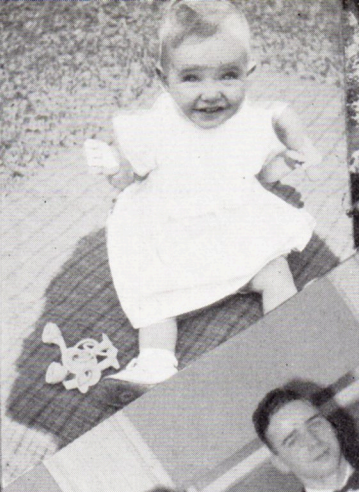

Ball

Albright College Gingrich Library







COMPLIMENTS OF

**Reading Clothing  
Mfg. Co.**

500 NORTH 3rd STREET

READING, PA.





## Reading Street Railway Company

12 South 5th Street  
Reading, Pa.

---

SPORTS  
EQUIPMENT FOR

- ATHLETICS
- HUNTING
- FISHING
- ARCHERY

*Movie Cameras, Projectors  
and Photo Supplies  
Fine Watches  
Diamonds—Jewelry*

## KAGEN'S

641 Penn St.

Phone 5189

---

## THE DELP-KNOLL GROCERY COMPANY

WHOLESALE GROCERS

142-144 Penn Street

Reading, Penna.

Phone 7107

---

Your  
NBC Station  
In Reading

## W R A W

Presenting The  
Best Shows  
In Radio

## KEYSTONE MEAT MARKET

Reading, Penna.

---

## MANNING- ARMSTRONG

*feminine  
footwear*

---

## W E E U

Your  
ABC Station  
In Reading

8 5 0

On Your Dial

---

## THE BERKSHIRE HOTEL

Fifth and Washington Streets

Reading, Pennsylvania



## GILES THE FLORIST

123 South 5th Street

Phone—7168

## PIONEER MUSIC CO.

1502 North 11th Street

Reading, Penna.

## POP MOSER'S

SCHOOL SUPPLIES  
SODA & ICE CREAM  
SANDWICHES

*and*

DELICIOUS PLATTERS

THE PLACE TO MEET . . . . TO EAT

For Everything In  
ATHLETIC SUPPLIES  
and Photographic Equipment

## NUEBLING'S

859 Penn Street, Reading

## MOORE'S

DINER                      DINER  
421 Penn St.              33 S. 6th St.

RESTAURANT  
9th & Penn

"BETTER QUALITY MEN'S WEAR"



*Owned and Managed by*  
MARLIN C. ZIMMERMAN  
Reading, Pa.

## LOBEL'S YOUTH CENTER

518 Penn Street—Reading, Pa.

## M. W. BAMFORD, INC.

APOTHECARIES

*Professional Pharmaceutical Service  
for the Physician and Layman*

8-10 South Fifth St.  
Reading, Penna.



**BEE HIVE TOWEL SERVICE**

*Linen Supplier's*

227 North 9th St. Dial 23074

---

**BUD HELMS SERVICE STATION**

Sunoco Gas & Oils

13th St. & Hampden Blvd.

Reading, Pa. Dial 39774

---

**READING HOSIERY OUTLETS**

*Quality Hosiery for the Entire Family  
Invisible Hosiery Repair Service*

17 N. 6th Street Reading, Penna.

---

**WEINER'S**

*Quality Clothes Since 1914*

759 Penn Street

---

**S. JACOBS**

Meats & Groceries

1120 Union Street

Phone 31649 Reading, Pa.

*Two Blocks from School*

---

**The Crystal Restaurant and  
Pastry Shop**

537-47 Penn Street

Reading, Pennsylvania

34 Years on the Square

---

**BECHTEL, LUTZ & JOST, INC.**

Reading's China & Glassware Store

940 PENN ST.

---

Men's and Young Men's Clothing, Hats  
and Furnishings

**ROSS SASSAMAN**

TRADING AS REDDIG & CO.

Established 1896

824 Penn St., Reading Pa. Phone 5313

---

COMPLIMENTS OF  
**SINGER SEWING CENTER**

748 Penn Street Reading, Penna.

---

**VAN BENNETT DIST., CO.  
WHOLESALE FOOD SPECIALTY**

1403 N. 12th Street Reading, Pa.

3-7864

---

COMPLIMENTS OF A  
**FRIEND**

---

"DRUGS THAT ARE"

**BOYER'S DRUG STORE**

Thirteenth and Amity

---

**ST. LAWRENCE**  
*Electropur*  
**MILK**

215-21 SOUTH NINTH ST.  
**READING, PA.**

---

"Majoring in Sportswear"

**THE KINS STORE**

Corner Fifth and Penn

---

**HANGEN'S MUSIC**

**HOUSE**

42 South Sixth Street

---

"Where Smart Styles Meet  
Moderate Prices"

**SACHS DRESS SHOP**

714 Penn Street

---



COMPLIMENTS OF  
MINKER BRO. INC.

Wholesale—Fresh Fruit & Vegetables  
335 N. 8th Street Reading, Pa.

COMPLIMENTS OF  
CORBIT'S INC.

Reading, Pa.

COMPLIMENTS OF THE  
MT. PENN DINER

East End Lindbergh Viaduct  
Reading, Pa.

COMPLIMENTS OF  
PENN IRON WORKS

Reading, Pa.

STICHTER HARDWARE CO., INC.

READING WHOLESALE CONF.

418 N. 9th Street  
Reading, Pa.

**Maiers**  
**BAKERY**  
THE PRIDE OF PENNSYLVANIA

CRAFTSHOP

*Gifts*                      *Cards*                      *Framings*

LEON J. KAZMIERCZAK

EMILY HOPKINS

YOUNGER SET FASHIONS  
120 North Fifth Street  
Reading, Penna.

SIGNS

HEN. JOHNSTON, INC.

Outdoor Advertising

EARLY'S

Old-Fashioned  
Chocolates

ZIEGLER'S

Homogenized  
Vitamin D  
MILK

Timken Oil Burners

ELECTRICAL APPLIANCES

W. R. NAGLE

3 N. 9th Street Reading, Pa.

HOTEL DELAWARE WATER GAP

A FRIENDLY PLACE

Hearty Meals—Good Beds—Hikers Mountaintop Paradise—Easy Drive from New York or Reading to this Scenic Wonder.

Delaware Water Gap, Pa. Phone—3086

CANDLE—LIGHT HOUSE

Unusual Candles & Table Arrangements  
Hooked Rug Supplies

1521 Mineral Spring Rd. Reading, Pa.

J. C. EHRlich CO.

Pest Control Operators—Exterminating—Fumigating—  
Mothproofing—Termite Control

*Manufs. of Ehrlich's Sprays and Powders*

639-41 FRANKLIN ST.

READING, PENNA.

PHONE—5181





BOTTLED UNDER AUTHORITY OF THE COCA-COLA COMPANY BY

READING COCA-COLA BOTTLING WORKS

---

COMPLIMENTS OF

**VICTOR HAIDA DISPLAYS, INC.**

149 West 24th Street

New York, New York

---

**SCHOFER'S QUALITY BAKERY, INC.**

BAKERY TO HOME SERVICE

DIAL 6291

108 SOUTH 5TH ST.

---

**BINGAMAN MOTOR EXPRESS CO., INC.**

523 W. OLEY ST.

READING, PA.

Overnight delivery service to Newark, N. J., New York City, and Philadelphia  
connecting with other lines for service throughout the nation.



**HAMPTON CLOTHING CORPORATION**

---

**BERKELEY CLOTHING CORPORATION**

---

COMPLIMENTS OF

**NATIONAL NAVYWEAR**



COMPLIMENTS OF

*Stichler Studio*

*523 Penn Street*

*Reading, Penna.*

Albright College Gingrich Library



# ALBRIGHT COLLEGE

READING, PENNA.

Founded in 1856

HARRY V. MASTERS, A.M., PH.D., LL.D., *President*

Fully Accredited Curricula

## Representative Courses Offered

Literature	Accounting, Finance	Pre-Dental
Public Speaking	Business Law, Statistics	Pre-Veterinary
Creative Writing	Marketing	Pre-Nursing
Pre-Library	Insurance	Degree Course in Nursing
English, French	Sociology	Laboratory Technology
German	Social Service	Inorganic Chemistry
Spanish, Greek	Pre-Ministerial	Organic Chemistry
Secondary Education	Mathematics, Physics	Analytical Chemistry
Teacher Training	Zoology	Physical Chemistry
Philosophy	Botany	Industrial Chemistry
Ethics	Geology	Home Economics
Psychology	Biology	General & Vocational
Religion, Bible	Physiology, Hygiene	Industrial Home Eco.
History	Anatomy	Nutrition, Clothing
Political Science	Bacteriology	Fine Arts
Pre-Legal	Embryology	Music, Voice
Business Administration	Pre-Medical	Piano, Organ, Violin
Economics		Conducting

For Information, address: LESTER L. STABLER, *Director of Public Relations*

COMPLIMENTS OF

METROPOLITAN EDISON COMPANY



*Compliments  
of a Friend*



ARTHUR SCHWEMMER  
*Diamonds—Watches and Jewelry—Optometrist*  
218 North Ninth Street Reading, Pa.

STRATTON'S  
JARMON SHOES FOR MEN  
3 N. 6th Street

## ROS B. FLEMING'S FIRESTONE SERVICE STORE

3rd and Penn Streets, Reading, Penna.

- TIRES
- TUBES
- RECAPPING
- HOME AND AUTO SUPPLIES
- COMPLETE CAR SERVICE
- SIMONIZING

Phone 48271

*"Reading's Representative Store"*

*Whitmer's*

428-444 PENN SQUARE, READING

PRESTIGE . . . . built upon  
69 years of quality leadership

**PENN** *Engraving Co.* **PHONE 2-8661**  
636-638 CHERRY ST.  
READING, PA.





## J. C. MUMMA

*Jeweler and Diamond Merchant*

619 PENN STREET

“QUALITY SINCE 1920”

SMART CLOTHES FOR YOUNG MEN

## LONDON SHOP

549 Penn Square

MORRIS GOODMAN

COMPLIMENTS OF

**jeannette**  
READING  
HARRISBURG

Shops

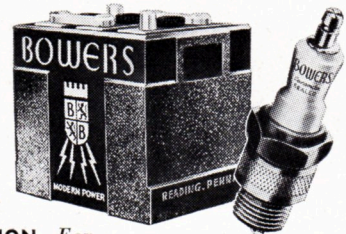

THE RIGHT  
COMBINATION For . . .  
*Faster Starting : Smoother Driving*

## BOWERS

BATTERIES and SPARK PLUGS

# P O M E R O Y ' S

*For 69 Years the Leading Department Store  
in Berks County*

A PENNSYLVANIA INSTITUTION ESTABLISHED IN 1876





**“What you are, shouts so loudly  
I cannot hear what you say!”**

said Emerson

“What you say,” thinks the reader of your advertisement, “is not nearly so important as the way you say it.” . . . Layout is the “way you say it.” Layout is the means by which advertising secures its readers, creates first the favorable impression which is advertising’s prime aim. We have capable layout men in our Service Department who can make your advertising talk sales. Isn’t that what you want? We believe the old adage: “Business goes where it is invited and stays where it is well treated.” We invite you to try our complete printing service.

We are proud to present this school annual as a sample of the craftsmanship, design and service of which we are capable. It was a pleasure to work with the staff in a cooperative effort to accomplish such a meritorious task as this excellent book. We extend congratulations.

**THE KUTZTOWN PUBLISHING COMPANY**

A COMPLETE PUBLISHING AND PRINTING SERVICE SINCE 1874

TWO FORTY THREE WEST MAIN STREET · KUTZTOWN, PENNSYLVANIA



# *“Best Wishes”*

*to the*

## *Classes*

### **1946-47**

---

To the patrons who have had a part in these plans by offering financial assistance goes a hearty thanks from the classes of 1946 and 1947.

Mr. and Mrs. Harold M. Leinbach

(Gustav Oberlaender Foundation)

Ladies' Auxiliary of Albright College

Mr. and Mrs. Robert J. Sullivan

John A. Tenschert

Mr. and Mrs. Burnett

Mrs. Betty Loehrs

William Loehrs

P. L. Small

Mr. and Mrs. Arnulf Woerle

Mr. and Mrs. Harold R. Borgstrom

Augustus Wertz

Mr. and Mrs. Frederick Perfect

Mr. and Mrs. Thomas Willson

Mr. and Mrs. Lambert Rehr

Mr. and Mrs. Samuel R. Fry

Mansion Bowling Centre

Mr. and Mrs. Harvey Plowfield

Mr. Joseph W. Essick















ALBRIGHT COLLEGE LIBRARY  
3 1856 00020952 6

Albright College  
Growth Library

