Albright College Gingrich Library

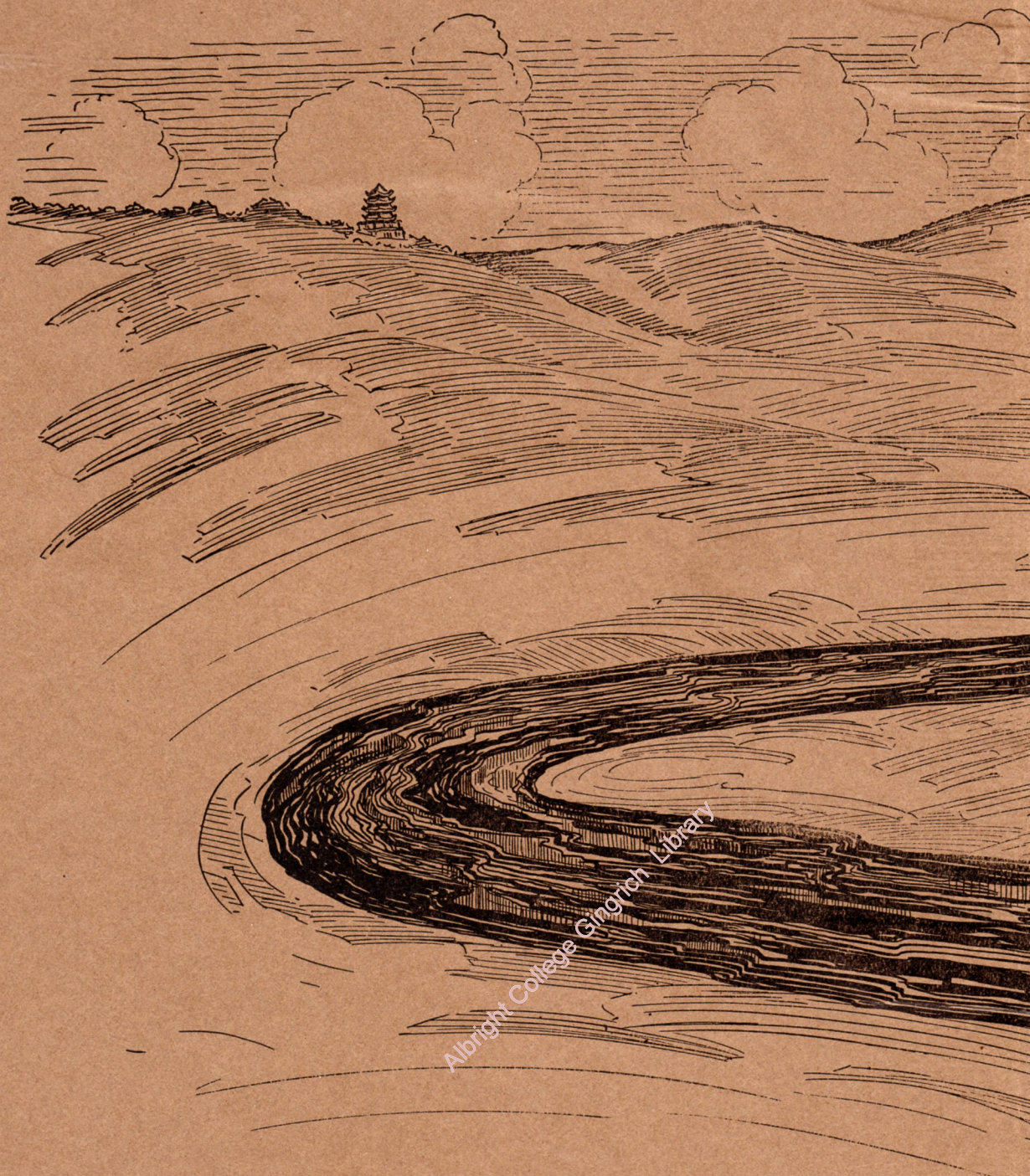

Albright College Gingrich Library

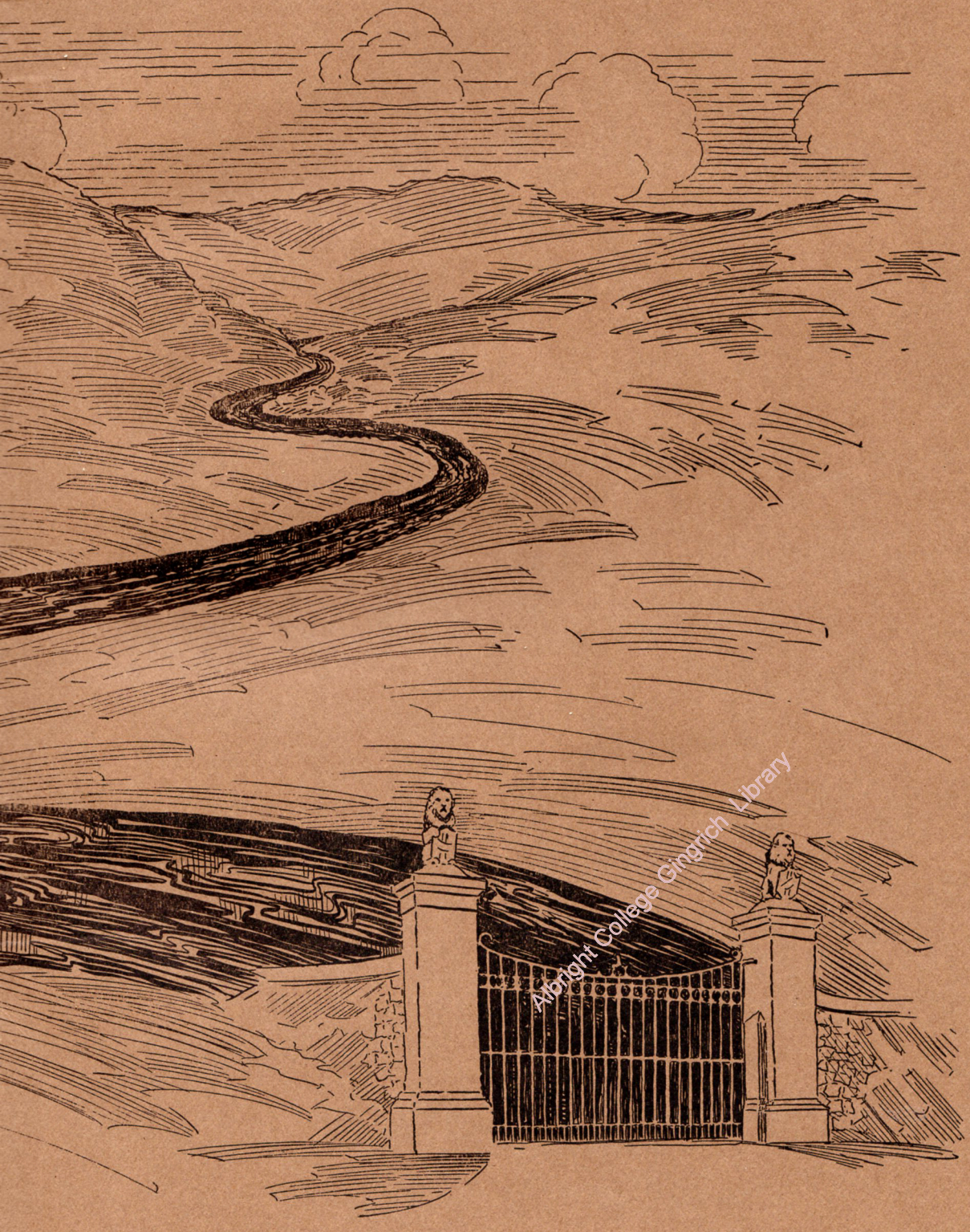

Albright College Gingrich Library

Albright College Gingrich Library

Albright College Gingrich Library

Albright College Gingrich Library

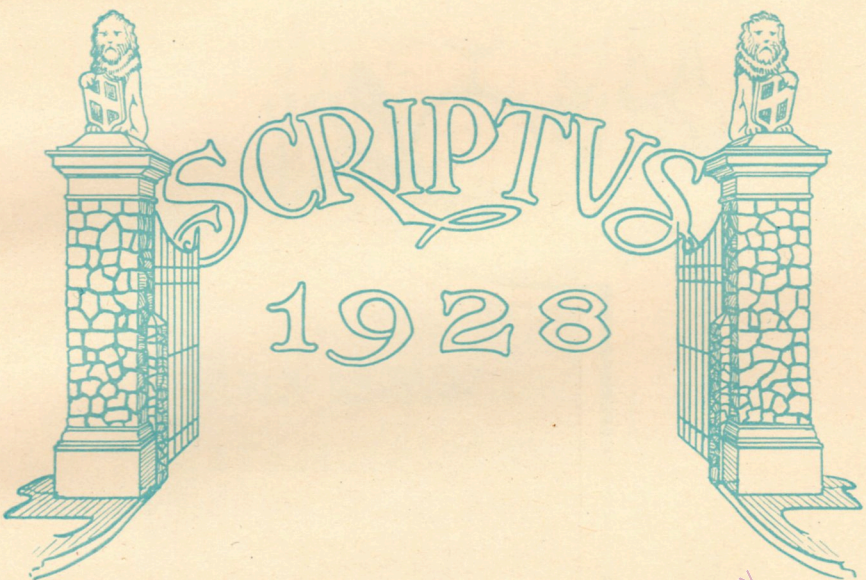

Albright College Gingrich Library

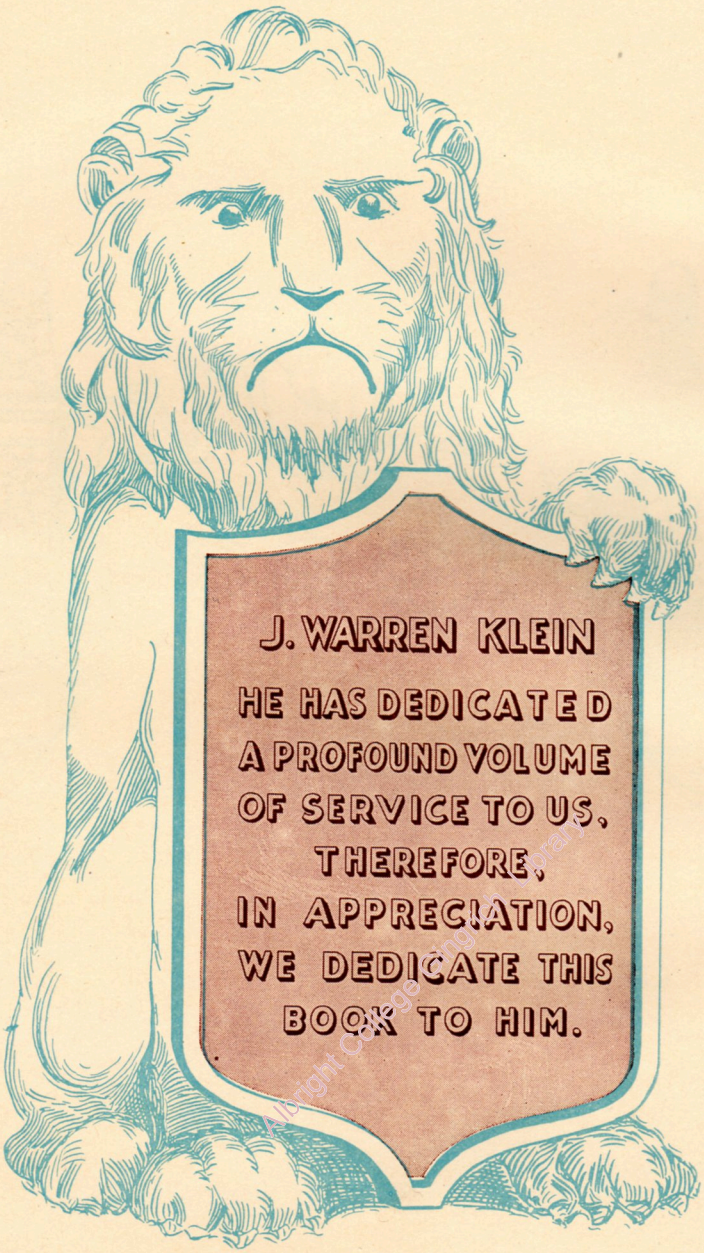

All right Collegeville Library

Albright College Gingrich Library

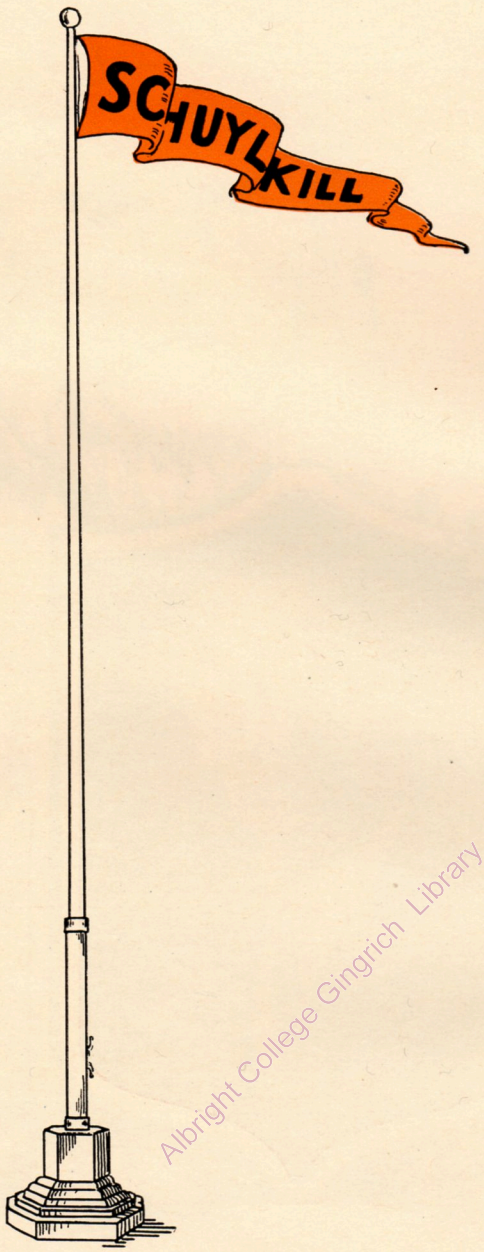

Albright College Gingrich Library

"Close to the Orange and the Black
The Heart of youth will fondly cling . . ."

"—And mem'ry's tendrils will enfold
Our Alma Mater as we sing . . . "

Albright College Ehrich Library

"Old College Home. . . ."

Albright College Gingrich Library

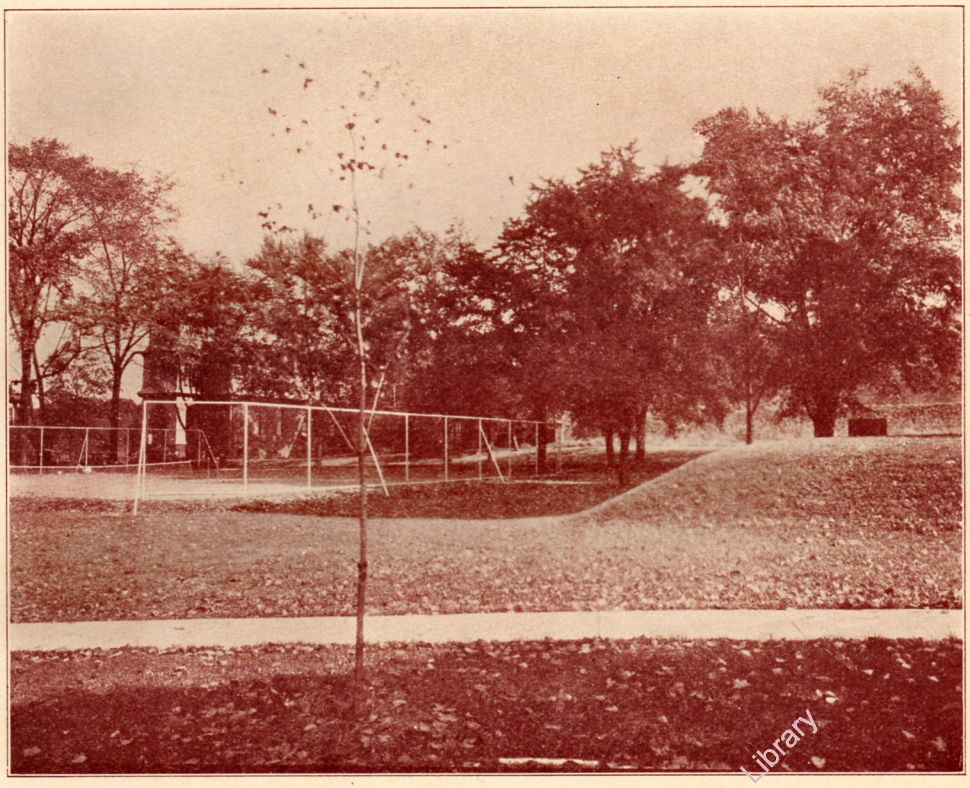

"Old College Home . . ."

Albright College Gingrich Library

"The years may burn our lives like flame . . ."

Albright College Gingrich Library

"But faithful still
Dear old Schuylkill . . ."

Albright College Gingrich Library

Albright College Gingrich Library

"Thy Sons and Daughters will remain . . ."

Albright College Gingrich Library

BOARD OF TRUSTEES

OFFICERS

BISHOP S. C. BREYFOGEL, D.D., LL.D. ..... President
REV. W. L. BOLLMAN ..... Vice-President
REV. T. L. WENTZ ..... Secretary
REV. J. W. KLEIN, D.D. ..... Treasurer

Term Expires 1928

REV. T. L. WENTZ ..... Allentown, Pa.
REV. H. C. LILLY, D.D. ..... Allentown, Pa.
REV. J. W. KLEIN, D.D. ..... Reading, Pa.
IRVIN R. DILL, ESQ. ..... Perkasie, Pa.
H. S. DENGLER, ESQ. ..... Allentown, Pa.
F. H. HOWARD, ESQ. ..... Mt. Penn, Pa.

Term Expires 1929

BISHOP S. C. BREYFOGEL, D.D., LL.D. ..... Allentown, Pa.
REV. C. D. DREHER ..... Reading, Pa.
L. D. KRAUSE, ESQ. ..... Allentown, Pa.
W. H. SCHNELLER, ESQ. ..... Catasauqua, Pa.

Term Expires 1930

REV. W. L. BOLLMAN ..... Allentown, Pa.
REV. J. A. WIEGAND, S.T.D. ..... Hazelton, Pa.
J. C. WERNER, ESQ. ..... Mohnton, Pa.
GEORGE BOLLMAN, ESQ. ..... Shillington, Pa.
REV. J. F. WHITE ..... Perkasie, Pa.

Albright College Gingrich Library

Conference Representatives

REV. C. PHILLIPBAR ..... Brooklyn, N. Y.
REV. WOODWARD M. PEFFER ..... Pittsburgh, Pa.
REV. G. ARTHUR WOODCOCK ..... Kingfield, Me.

PRESIDENT WARREN F. TEEL, A.M., D.D.

Albright College Gingrich Library

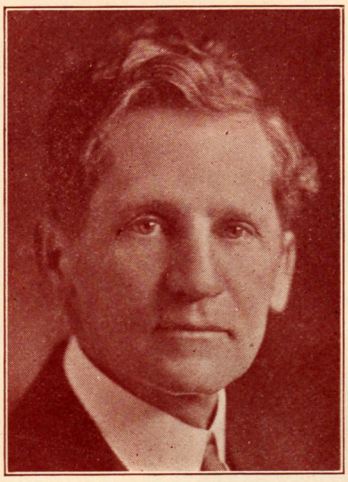

VICE PRESIDENT J. WARREN KLEIN, A.M., D.D.
Professor of Ancient and Modern History

DEAN WILSON I. MILLER, A.M.
Professor of Education

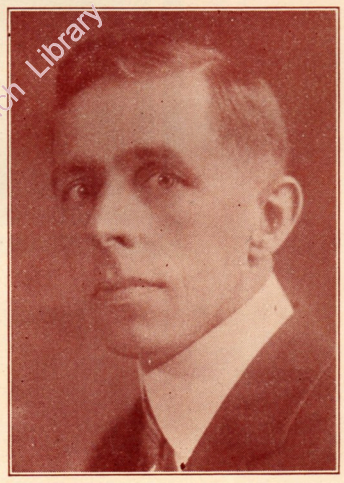

Albright College Gingrich Library

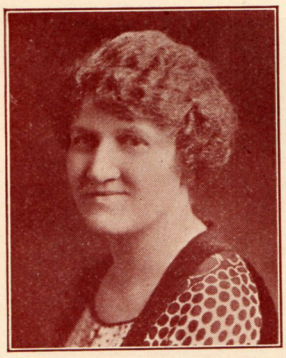

RUTH C. SHAFFER, B.A.
Dean of Women
Latin

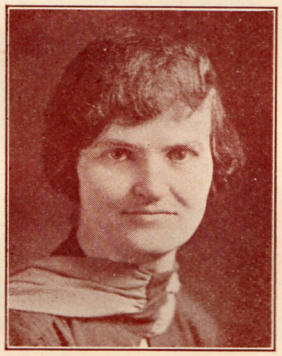

FLORENCE V. INNIS, B.S.
Home Economics

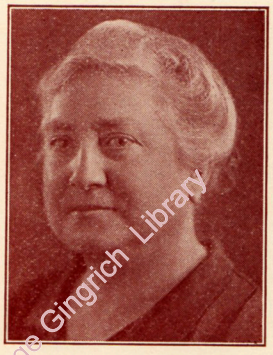

LOUISE M. LAU
French

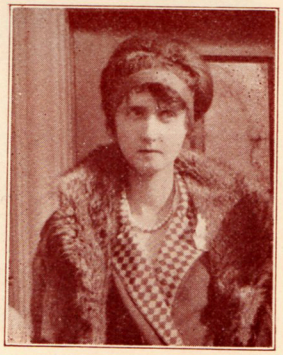

MARGARET H. BARNETT
Music

Albright College Gingrich Library

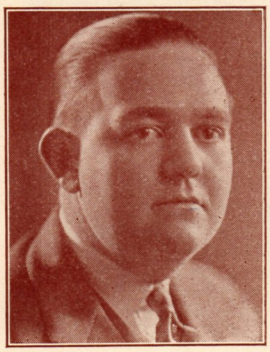

GEORGE W. TAYLOR, M.A.
Accounting and Finance

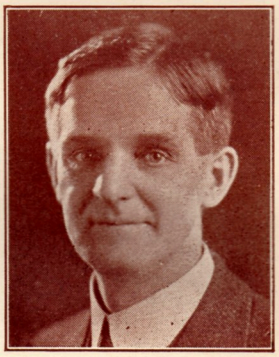

H. WILLIAM VOIGHT, M.A.
English

CLARENCE A. HORN, M.A., C.P.H.
Biology

Albright College Gingrich Library

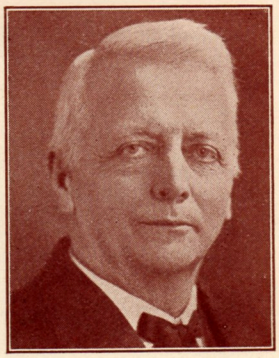

GEORGE F. BIERMAN, PH.D.
Spanish

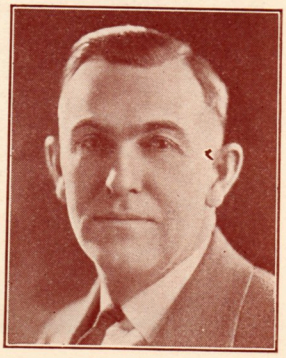

LEWIS E. SMITH, B.A.
Principal of Preparatory School
Economics and Government

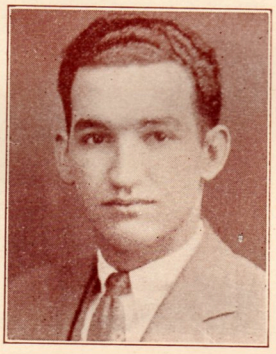

LEON L. STUTZMAN, B.A.
German

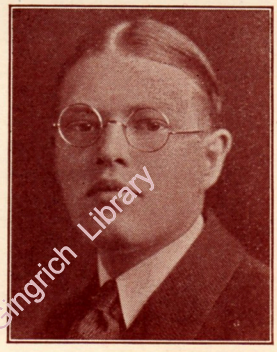

HARRY A. ALTENDERFER, B.A.
Chemistry

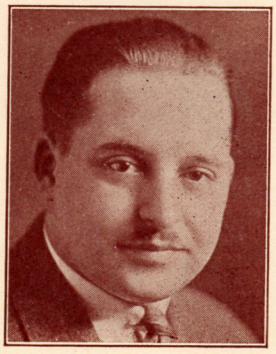

IVAN D. PATTERSON, B.A.
Physics and Mathematics

Albright College Gingrich Library

J. ARTHUR HECK, A.M., B.D., TH.M.
Bible

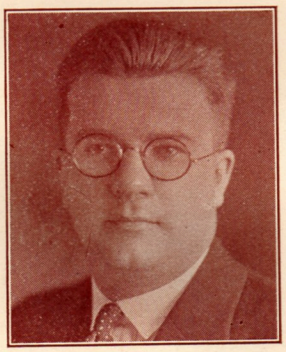

ALBERT ROGER KRATZ, A.B., B.D.
Dean, School of Theology

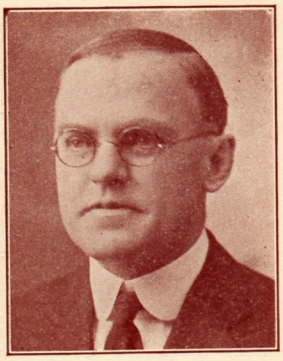

MICHAEL ERWIN RITZMAN, M.A., B.D.
New Testament

Albright College Gingrich Library

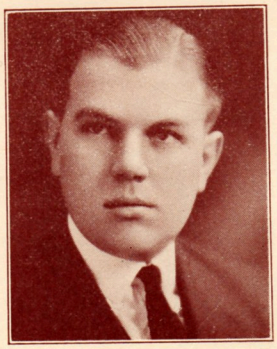

RAYMOND W. ALBRIGHT, M.A., B.D.
Psychology and History

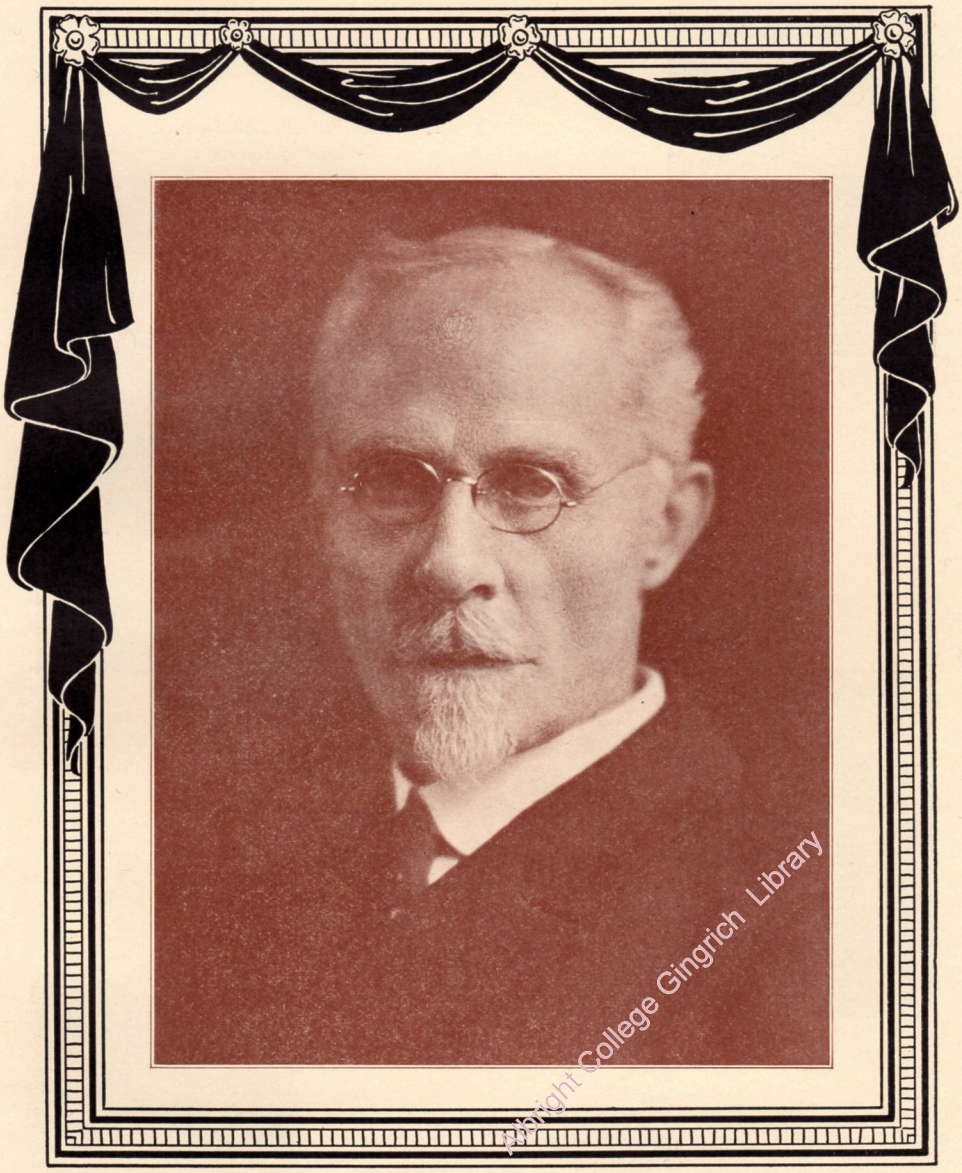

Albright College Gingrich Library

In Memoriam

ROBERT J. LAU, P.H.D.

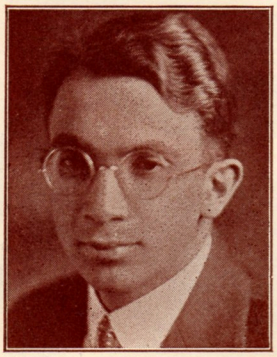

F. WILBUR GINGRICH, B.A.
On leave of absence

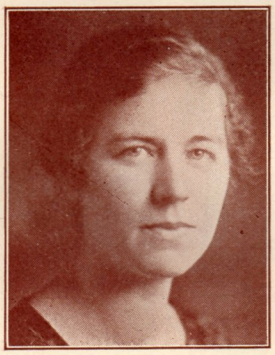

MRS. A. ROGER KRATZ
Librarian

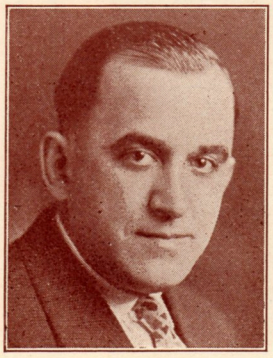

ROBERT B. PAWLING
Athletic Director

Albright College Gingrich Library

ESTHER WERNER
Secretary

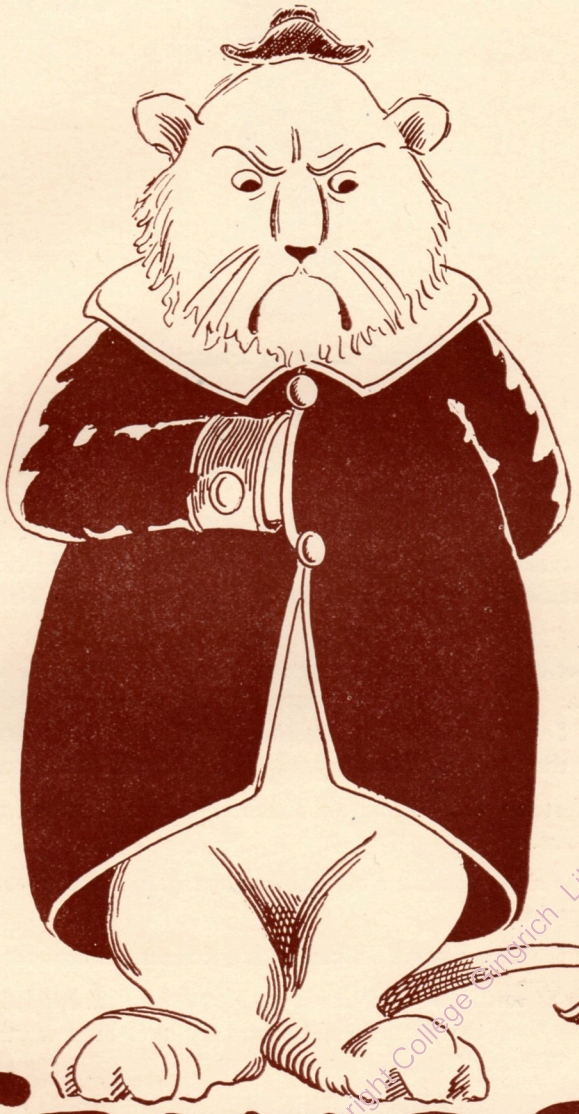

SENIORS

Albright College Gingrich Library

"Whitey" Ziegler, President

CLASS OF 1927

In 1923, forty-four frightened, green freshmen entered the portals of Schuylkill College on shaky knees. In 1927, twenty-six calm dignified and educated (?) Seniors leave the same portals but again on shaky knees. Who are they? The Pioneer Class of Schuylkill.

It was the first class to take a complete four year course since the school received its college charter. Consequently they have had the privilege of blazing the trail for future years. Some of the practices which the class of 1927 inaugurated were: freshmen customs, the Scriptus, and the giving of an endowment as a school memorial.

Socially the features which stand out are the Freshmen Banquet, the class hikes, and the Senior Dance.

In athletics the class has made a creditable showing, producing many fine athletes including three captains.

Scholastically the class has set a record that succeeding classes can well emulate.

Their number is small but their spirit and loyalty is unbounded. They leave Schuylkill with only fond recollections and hope they have been worthy of the high honor of being the "Pioneer Class."

Albright College Gingrich Library

CLASS OFFICERS

President—Kherwin Ziegler
Vice-President—Sara Ewing
Secretary—Ernest White
Treasurer—Charles Lease

CLASS OF 1927

CLEMENS
COPPER
DUNKEL
EWING
FERREE
GRIM
GROSS
GRUBER
GEISS
HARRIS
HARTMAN
HELLER
HORNBERGER
INGLE
LEASE
MacDONALD
ZIEGLER
McFETRIDGE
SARIG
SAVIDGE
SEEM
SPEICHER
SNYDER
WHITE
WOLF

Albright College Gingrich Library

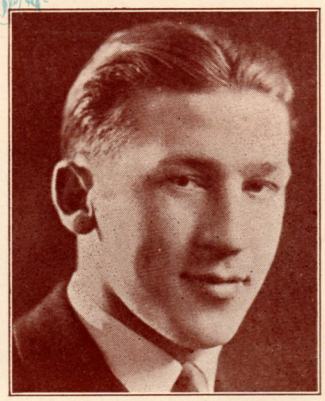

LLOYD LEWIS CLEMENS

"Scoop"

Class President, 3; Class Historian, 4; Glee Club, 3, 4; Governing Council, 3; Vice-President Day Students' Club, 2; Football, 1, 2, 3, 4; Basketball Junior Varsity, 1, 2, 3, 4; Captain, 2, 3, 4; Baseball, 1, 2, 3, 4; Captain, 3; Alpha Pi Omega.

ALVIN WALLACE COPPER

"Wally"

Debating Team, 3, 4; Captain, Negative, 3, 4; Tribunal President, 4; Albright Brotherhood, 3, 4; Y. M. C. A. Cabinet, 4; Quill Club, 4; President Schuylkill News Board, 4; Delta Kappa Sigma.

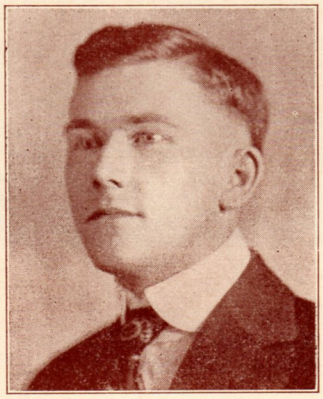

ELMER DUNKLE

"Silent"

Day Students' Club, 4.

Albright College Gingrich Library

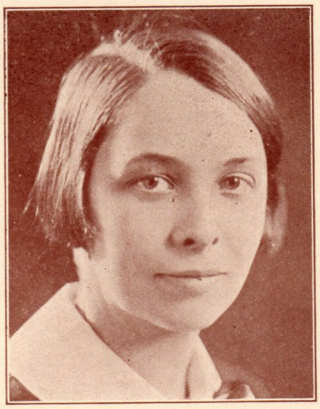

SARA M. EWING

"Doc"

Quill Club, 2, 3, 4; Secretary, 2; President, 3; Writer's Degree, 4; Governing Council, 3, 4; Schuylkill News Staff, 3, 4; Y.W.C.A. President, 3, 4; Undergraduate Representative, 2; Cabinet, 2, 3, 4; Tribunal, 4; Honor "S", 3, 4.

CATHERINE SCHEFFLER FERREE

"KIT"

Y.W.C.A. Cabinet, 1, 4; Women's Glee Club, 1, 2, 3, 4; Day Students' Club, 2, 3; Secretary, 2; Vice-President, 3.

PAUL H. GRIM

"JAZZ"

Debating Team, 3, 4; Dominoes, 3, 4; Editor-in-Chief, Scriptus, 3; Basketball, 3; Tribunal, 4; Alpha Pi Omega.

O. HAROLD GROSS

"COWBOY"

Y.M.C.A. Cabinet, 2, 4; Glee Club, 1, 2, 3; Albright Brotherhood, 1, 2, 3, 4; Football, 1, 2; Assistant Basketball Manager, 1; Alpha Pi Omega.

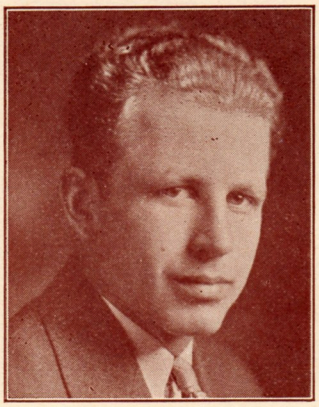

Albright College Gingrich Library

CHARLES A. GRUBER

"HICK"

Advertising Manager, Scriptus, 3; President Day Students' Club, 2; Secretary, 3; Tribunal, 4; Schuylkill News Board, 4; Alpha Pi Omega.

MRS. CORA ELBY GEISS

"Teacher"

Day Students' Club, 3, 4.

JOHN E. HARRIS

"Fat"

Baseball Manager, 4; Asst. Manager, 3; Tribunal, 4.

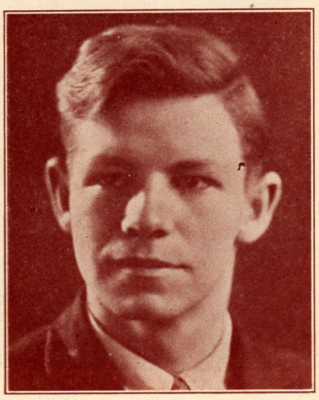

PAUL A. HARTMAN

"Pon Hos"

Class Treasurer, 2; Track, 2, 3, 4; Assistant Editor Schuylkill News, 4; Honor "S", 4; Chemistry Laboratory Assistant, 3, 4.

Albright College Gingrich Library

LILLIAN V. HELLER

"Lil"

Day Students' Club, 1, 2, 3, 4; President, 4; Dominoes, 3, 4; Secretary, 4; Secretary Governing Council, 4; May Queen, 3; Tribunal, 4; Pi Alpha Tau.

DOROTHY HORNBERGER

"Dot"

Day Students' Club, 1, 2, 3, 4.

LYALETTE MIGNON INGLE

"Lete"

Class Treasurer, 3; Governing Council, 3; Dominoes, 2, 3, 4; Y.W.C.A. Treasurer, 2; President Day Students' Club, 3; Basketball, 1, 2, 3, 4; Manager, 2; Debating Team, 4; Assistant Editor, Schuylkill News, 4; Honor "S", 4.

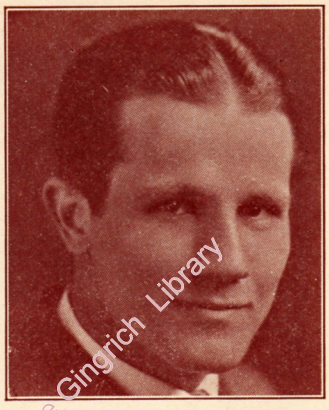

CHARLES EDWARD LEASE

"Charlie"

Class Vice-President, 3; Treasurer, 2, 4; Advertising Manager Scriptus, 3; Football, 2, 3, 4; Assistant Basketball Manager, 3: Manager, 4; Football Season Ticket Prize, 3, 4. Alpha Pi Omega.

Albright College Gingrich Library

HARVEY FORSYTHE MACDONALD

"Mac"

Football, 3; Captain-elect, 4; Baseball, 3, 4; Captain, 3; Gym Club.

LORETTA ENGLER McFETRIDGE

"PAT"

Class Secretary, 2, 3; Governing Council, 2, 3; Schuylkill News Board, 3; Y.W.C.A. Cabinet, 1, 2, 3, 4; Vice-President, 3; Basketball, 1, 2, 3, 4; Captain 2, 3, 4; Tribunal President, 4; Tennis Prize, 1, 2; Pi Alpha Tau.

EDNA MAE SARIG

"MAY"

Captain, Girls' Debating Team, 3, 4; Manager, 4; Day Students' Club, 3, 4; Pi Alpha Tau.

HELEN SAVIDGE

"HELN"

President Y.W.C.A., 2, 3; Secretary, 4; Secretary Student Body, 2; Girls' Glee Club, 2, 3, 4; President, 2; Secretary, 4; Girls' Debating Team, 4; Quill Club, 3, 4; Assistant Editor, Schuylkill News, 3.

Albright College Gingrich Library

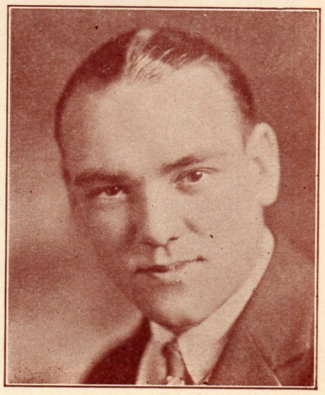

WESLEY ALBRIGHT SEEM

"COCKY"

Class Historian, 2; Glee Club, 1; Football, 1, 2; Baseball, 1, 2, 3, 4; Manager, 1, 2, 3; Alpha Pi Omega.

PAUL IRA SPEICHER

"Dutch"

Debating Team, 3, 4; Assistant Editor, Schuylkill News, 4; Married, 4.

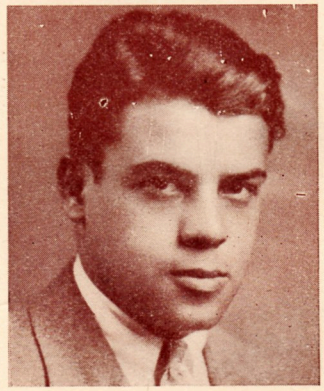

GEORGE SNYDER

"Schnitz"

Day Students' Club, 3, 4; President Biology Club, 4; Biology Laboratory Assistant, 4.

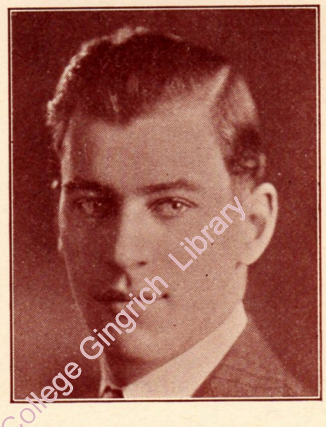

ERNEST FLOYD WHITE

"Ernie"

Dominoes, 3, 4; Business Manager, Scriptus, 3; Y.M.C.A. Cabinet, 2; Glee Club Accompanist, 1, 2, 3, 4; Manager, 2, 4; Football Manager, 2; Class Secretary, 4; Governing Council, 4; Tribunal, 4; Orchestra, 3, 4; Tau Nu Tau.

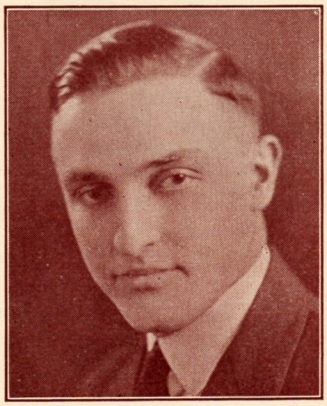

JOSEPH F. WOLF

"Joe"

Class President, 2; Governing Council, 2, 3; Secretary, 2; Managing Editor, Schuylkill News, 3; Editor-in-Chief, 4; Assistant Editor, Scriptus, 3; Y.M.C.A. Cabinet, 2, 3, 4; President, 3; Captain, Gospel Team, 1; Glee Club, 1, 2; Editor Student Hand Book, 3; Albright Brotherhood, 1, 2, 3, 4; Tribunal, 4; Honor "S", 2, 3, 4. Alpha Pi Omega.

Albright College Gingrich Library

KHERWIN ZIEGLER

"ZIG"

Football, 1, 2; Captain, 2; Basketball, 1, 2, 3, 4; Captain, 4; Baseball, 1, 2, 3, 4; Class President, 4; President Student Body, 4; Governing Council, 4; Track, 2, 4; Alpha Pi Omega.

NORMAN BOYER

"NORM"

Quill Club, 2, 3; Married, 4.

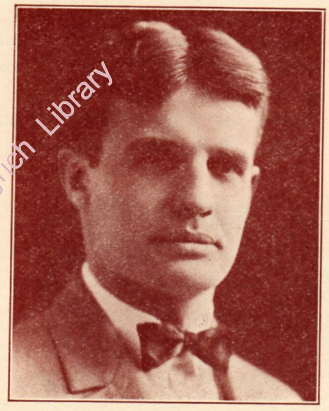

Albright College Gingrich Library

JUNIORS

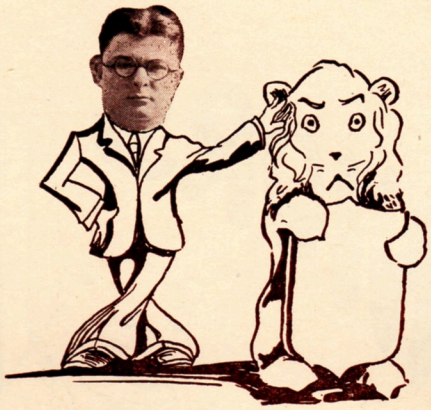

"WALT" SINCLAIR, *President*

CLASS HISTORY—1928

As Freshmen, the class of '28 must have been the most scared? looking crowd to be found on any campus from Maine to Florida including the Scandinavian. But since misery loves company, we gradually got acquainted, and at the same time suffered the ordeals of being initiated via the dink and green hair-ribbon route. Being quite numerous, we succeeded in vanquishing the Sophomores on more than one occasion, much to our sorrow when we discovered the condition of our rooms after the battles.

As Sophomores, we decided that the world was our oyster, and we only had to find the knife. More than one Frosh discovered to his amazement that rules were made to be followed, and suffered the consequences of acting as if he had come from Missouri. Needless to say, we showed them. Seriously, our second year at Schuylkill was really successful, socially, athletically and scholastically. We had representatives in practically every activity of the school, and can boast of two captains of several teams, club presidents, and other honors.

Our third year brought us back as upper-classmen, and we now were in the charmed circle of the Junior Class. Strange how small most of our hats felt the first few days of school, and then we had to get busy protecting the Frosh, from the wrath of the Sophomores. Now, we have almost completed this year, and soon we shall be Seniors; but at least we have the satisfaction of knowing that the Class of '28 did itself proud when it published the second volume of the Scriptus, and we sincerely hope that our next and last year at Schuylkill will be a glorious finale to our years of school.

Grace Bechtel,
Secretary.

Ashland College Gingrich Library

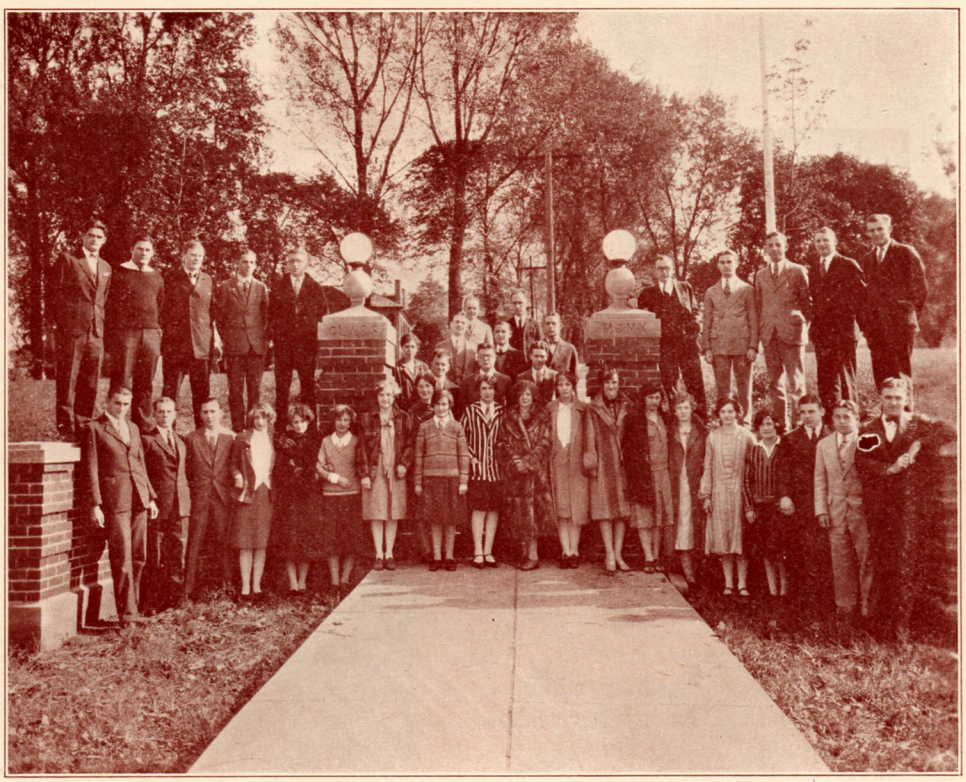

CLASS OF 1928

We have whelped and weaned our Lion cubs,
We have launched their ark in a sea of ink,
And with guarded watch for the critic subs
We are wide adrift to swim or sink;

So we bid you pause for a moment now,
Ere the subsequent pages greet your view,
To be welcomed aboard our gallant scow
While we introduce its hardy crew.

Albright College Gingrich Library

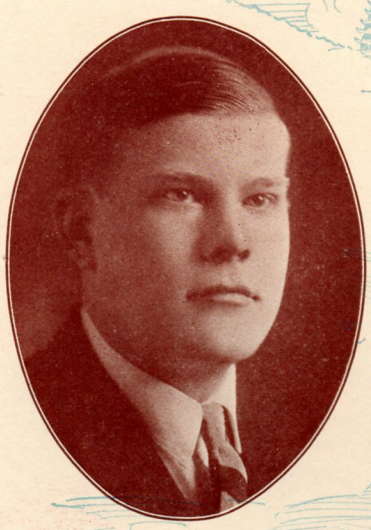

ARTHUR C. ADAM

"FAT"

READING, PA.

A namesake of Noah's great-grandsire,
He's a sailor bold from the Riverside;

Albright College Gingrich Library

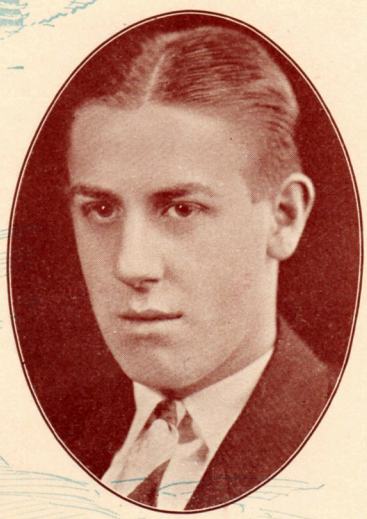

PARKE E. ADAMS

"PRINCE"

BIRDSBORO, PA

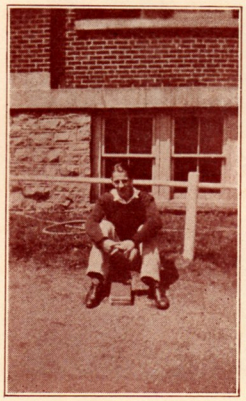

Another with 's' for an extra tire,
So he came to Schuylkill for his joy ride.

Albright College Gingrich Library

GRACE M. BECHTEL

"Becky"

READING, PA.

This brilliant lass is fond of noise
Tho conducting Al (l) with poise and grace

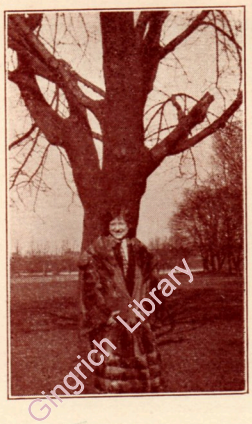

Albright College Gingrich Library

EDWARD W. P. BINCKLEY

"BINCK"

GIBRALTAR, PA.

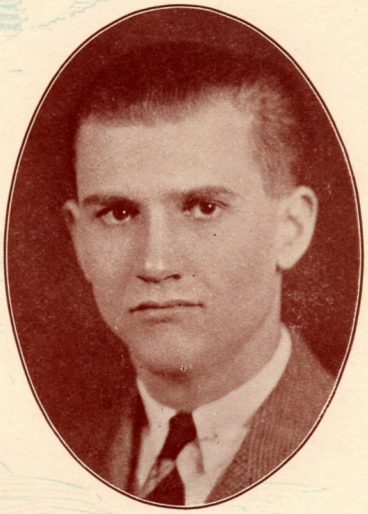

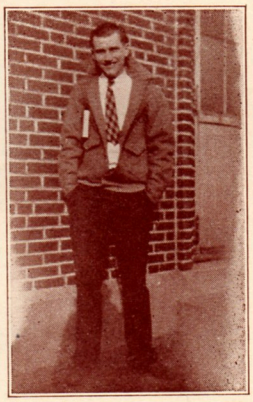

And the purser, whom the skipper oft ahoys
Is a capital man to set the pace.

Albright College Gingrich Library

LUCY S. BOHNER
"Lou"
ALLENTOWN, PA.

Tho the social clubs were her special care,
We must wonder why she always Sowers;

Albright College-Gingrich Library

DOROTHY A. BUCK
"Dot"
STROUDSBURG, PA.

The chaplain's assistant at weekly Prayer—
A maiden of various gifts and powers.

Albright College Gingrich Library

ALVIN B. CHRISTMAN
"AL"
CENTERPORT, PA.

Since all is golden to silent men
He is handy to meet in any port;

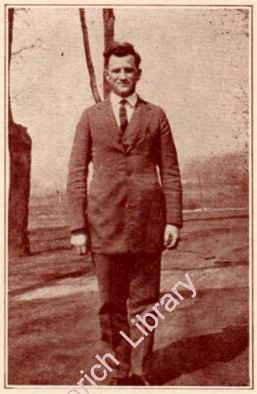

Albright College Gingrich Library

GLENN H. DEIBERT

"JAKE"

READING, PA.

The biologist gifted with ready pen—
A ubiquitous follower of every sport.

Albright College Gingrich Library

AMY I. DRESS
"AIMEE"
POTTSVILLE, PA.

She's a Lion tamer tried and true,
Tho the Martin's her present beast in gage.

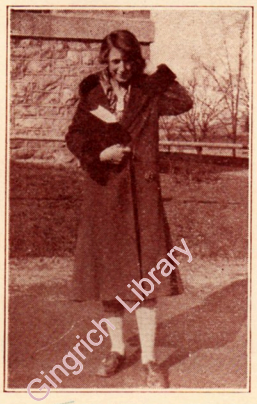

Albright College Gingrich Library

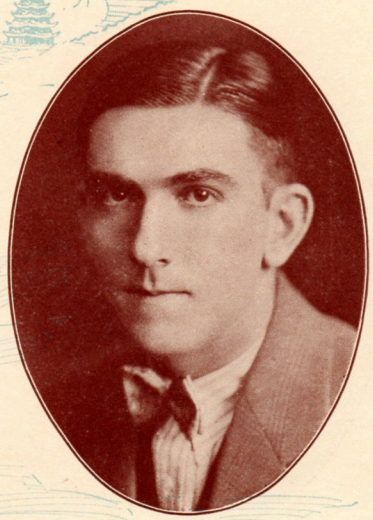

JOHN S. FORD
"HOTSY"
MILLERSVILLE, PA.

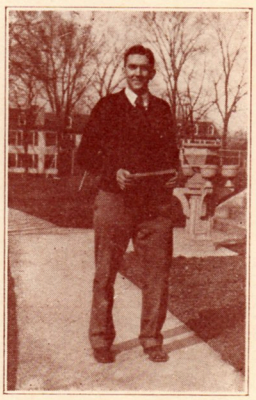

He's our "Hotsy Totsy", "Eyes of Blue"—
Tho a rampant Lion in the cage.

Albright College Gingrich Library

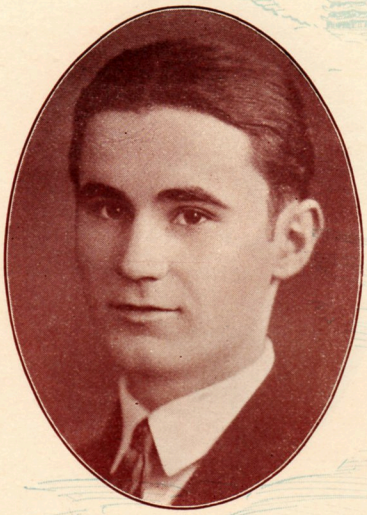

JOHN I. FRANKHOUSER

"JOHNNIE"

TERRE HILL, PA.

The ark's one surgeon and medico
And connoiseur of feminity;

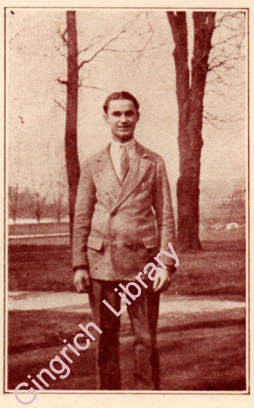

Albright College Gingrich Library

ARTHUR L. GARNER

"BUDDIE"

WYOMISSING, PA.

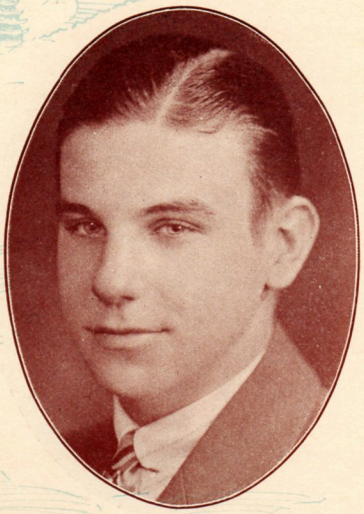

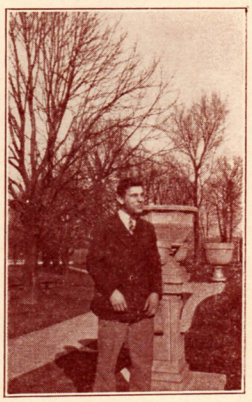

He lurked where the bunsen burners glow
And Darwin-like has gone to sea.

Albright College Gingrich Library

EUGENE HEINE
"HIGH-KNEE"
PHILADELPHIA, PA.

The builder of this noble craft
Has mightily labored to fill the bowl,*

*Symbolic of stadium, News exchequer, etc.

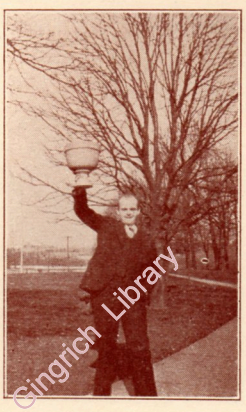

Albright College Gingrich Library

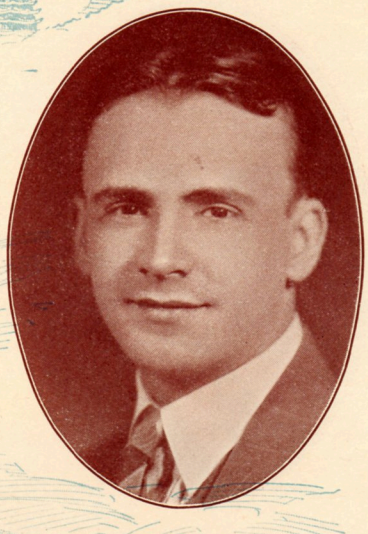

ELWOOD A. HIRNISEY

"SLEEPY"

COLUMBIA, PA.

He never strays far from the life-guards raft
Like many another peaceful soul.

Albright College Gingrich Library

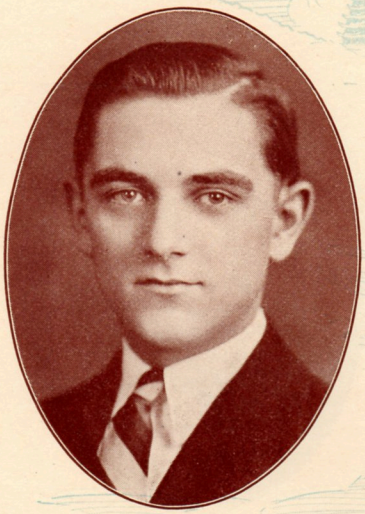

FLOYD M. HOUSER
"TELEPHONE"
READING, PA.

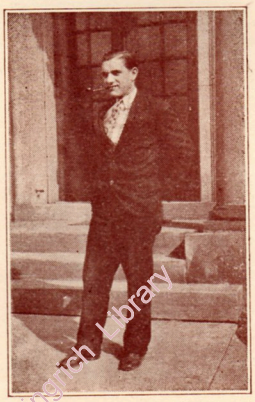

The refined purveyor of parrot food
Who is horrified by "they was" and
"ain't";

Albright College Gingrich Library

JAMES S. HOWSARE

"JIMMIE"

GLENCOE, PA.

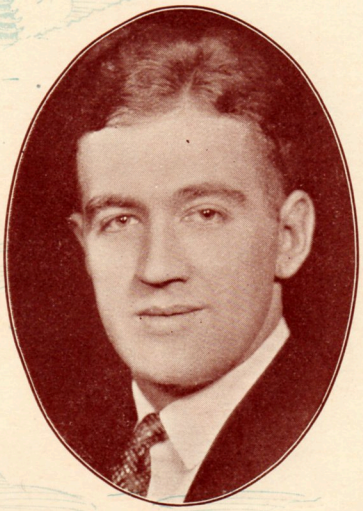

Of seeming semi-somnolent mood—
The trite demeanor of a saint.

Albright College Gingrich Library

DONALD F. KINGSLEY
"DUKE"
TOWER CITY, PA.

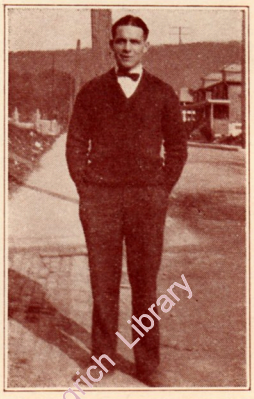

The perpetrator of terrible rhymes
Who started early but got there late

Albright College Gingrich Library

ESTHER I. LANDIS

"LEFTY"

READING, PA.

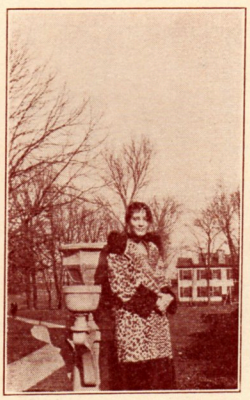

A charming lady that's here sometimes
Tho her heart is left in another State.

Albright College Gingrich Library

ANNA E. LEVAN

"TWINNIE"

MT. PENN, PA.

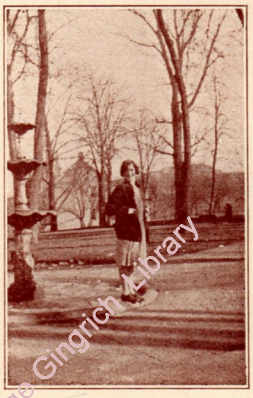

It's hard to discern if she is or not,
And if not to determine if she is;

Albright College Gingrich Library

EMMA C. LEVAN

"TWIN"

MT. PENN, PA.

And if the dilemma is stiff to unknot,
It's still stiffer then when not than 'tis.

Albright College Gingrich Library

ANNE E. LEWIS
"ANNIE"
NORRISTOWN, PA.

You may bridge her heart if you follow suit
For she's tempered like a raging flame.

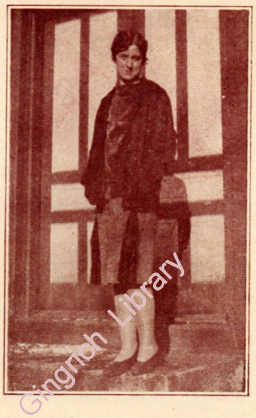

Albright College Gingrich Library

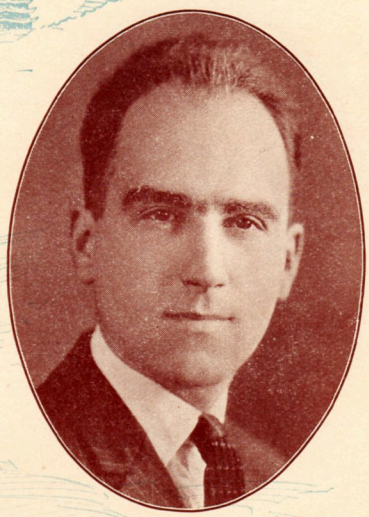

MILLARD M. LEWIS
"R. T. & L."
READING, PA.

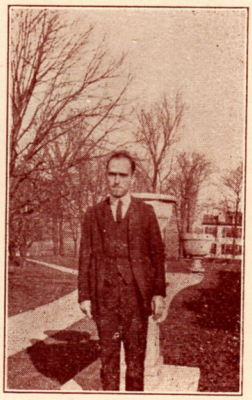

And here you greet our latest recuit
To assay that slippery ladder—Fame.

Albright College Gingrich Library

SYLVIA F. LOMNETH

"Sis"

SCHUYLKILL HAVEN, PA.

When the girls go forth in their flashy "six",
She sees that they all are "hitting true."

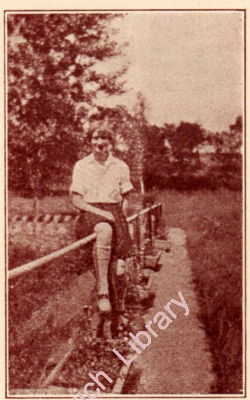

Albright College Gingrich Library

MIRIAM M. LORAH

"BABE"

STONEY CREEK, PA.

A dweller of the far off "sticks",
A suburbanite, or what have you ?

Albright College Gingrich Library

RUTH E. MENGEL
"Ray"
WYOMISSING, PA.

The inspirer of a pedagogue
And the flower of our pulchritude.

Albright College Gingrich Library

CATHERINE W. MILLER

"KIT"

READING, PA.

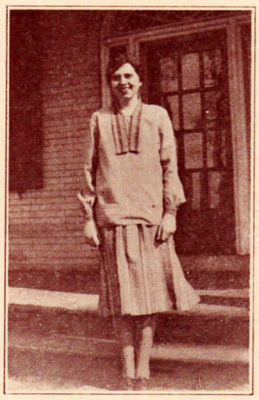

This maiden pines for more lee fog,
(Perhaps this pun is rather crude.)

Albright College Gingrich Library

W. DEAN MOORE

"DINTY"

DORCHESTER, MASS.

Mass. Irish bake their brown bread hard,
No doubt that's why he likes his tea.

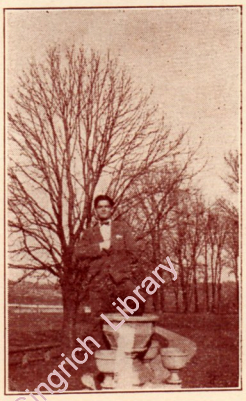

Albright College Gingrich Library

LEONA P. MOSSER

"BUTCH"

MOHNTON, PA.

She hails from the famous Navy Yard—
A winsome yeoman you'll all agree.

Albright College Gingrich Library

EMMERT M. MOYER

"Em"

MANHEIM, PA.

An avowed instructor of the young,
And confirmed disciple of Henry Ford.

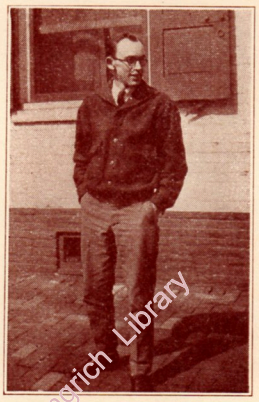

Albright College Gingrich Library

MILDRED E. MOYER

"MILLIE"

POTTSVILLE, PA.

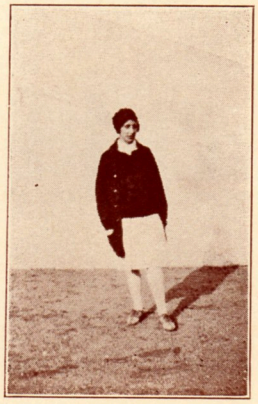

Her glances dance like wild spray flung
When her brown eyes meet with White
reward.

Albright College Gingrich Library

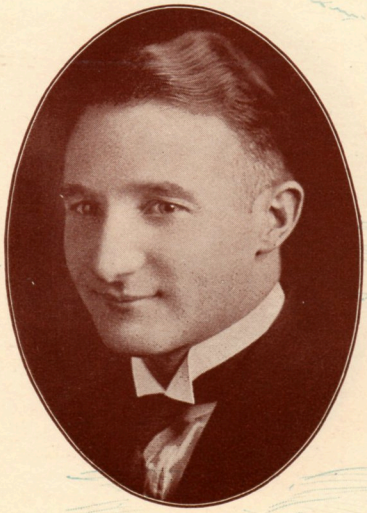

ROSS E. PURINTON

"HUBBY"

CUMBERLAND, MD.

You can hear him above the Lion's roar,
This itinerant Preacher and Wesleyan.

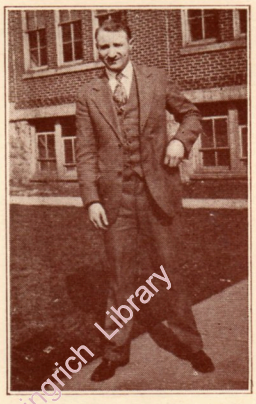

Albright College Gingrich Library

CHARLES F. RADCLIFFE
"RADDY"
MARVEN, N. C.

His lazy drawl will "Dot" the score
For he's a "mean", athletic man.

Albright College Gingrich Library

SIDNEY S. REUBEN
"SID"
READING, PA.

The busy business man is here,
The League of Nations won his support.

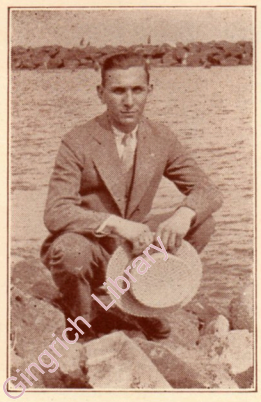

Albright College Gingrich Library

G. MORLEY RICHARDS
"GEORGE"
MEYERSDALE, PA.

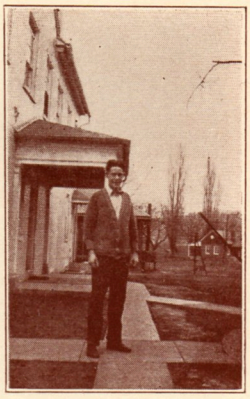

He viewed the League with doubt and fear,
Yet kid's * his favorite one at court.

* kit's in Pa. Dutch.

Albright College Gingrich Library

CLARENCE D. ROTHENBERGER

"ICE-BERG"

MUHLENBERG, PA.

What would the rot hen berger do
If the mule in berg should run away?

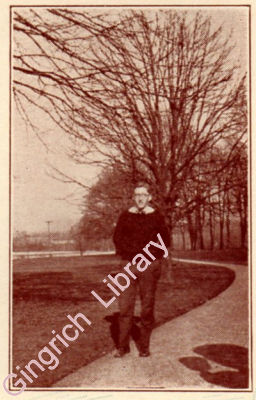

Albright College Gingrich Library

WALTER G. RUPP

"RUPPIE"

EXETER, PA.

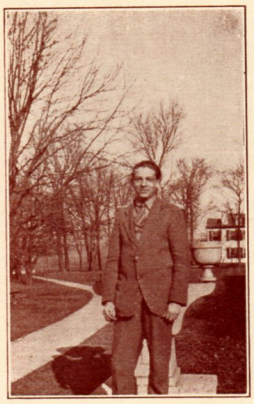

A member of the pleasing few
Who haven't very much to say.

Albright College Gingrich Library

ADAM C. RUTH
"A DAM ROOT"
FLEETWOOD, PA.

If Schuylkill's fleet would win the race,
We wonder now, would Adam root?

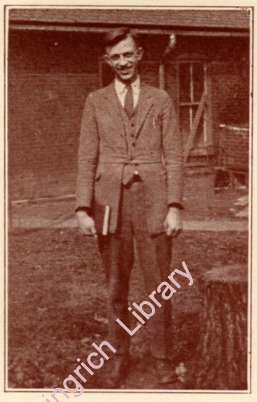

Albright College Gingrich Library

WALTER E. SINCLAIR
"WALT"
EASTON, PA.

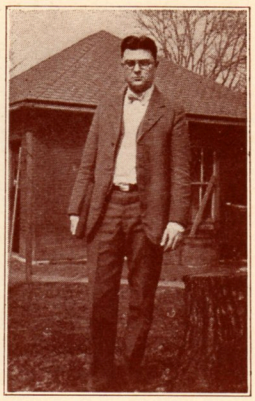

The pilot of our crew—you face
An orator of wide repute.

Albright College Gingrich Library

CHARLES M. SLINGHOF

"CHARLIE"

RICHLAND, PA.

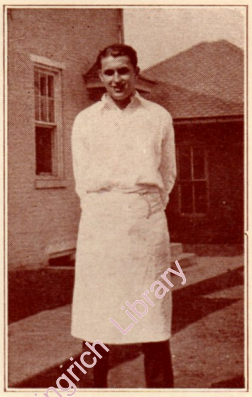

O Charlie, my boy, come ring your bell
And then sling off the chow to us,

Albright College-Gingrich Library

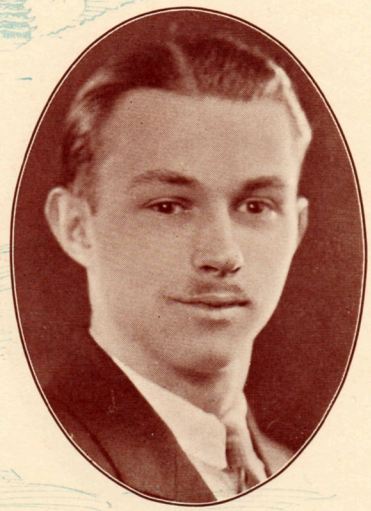

PAUL T. SLINGHOF

"BIRDIE"

RICHLAND, PA.

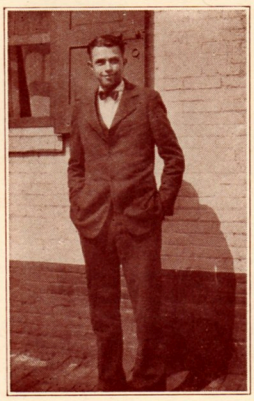

Or brother dear will give you—well,
The Birdies never, never cuss.

Albright College Gingrich Library

FRANCIS E. WALZ
"TOMCAT"
BRODHEADSVILLE, PA.

A famed musician and our "shiek",
Tho theologs must never walz.

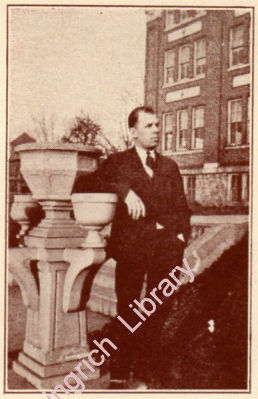

Albright College Gingrich Library

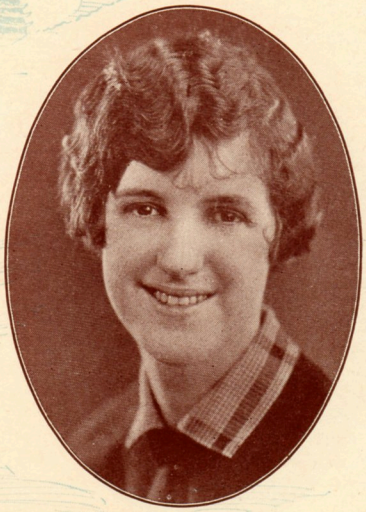

DOROTHY M. WERNER

"Dot"

MOHNTON, PA.

A bashful maiden, mild and meek,
Who'd moan 'ton were her miller false.

Albright College Gingrich Library

PAUL R. WERT

"DADDY"

WEST LAWN, PA.

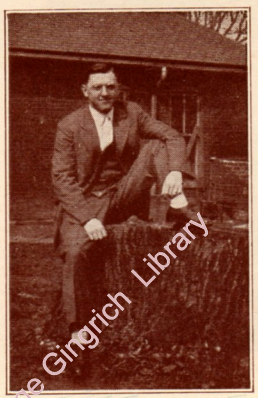

A minister of rare design
Who spreads the gospel happily.

Albright College Gingrich Library

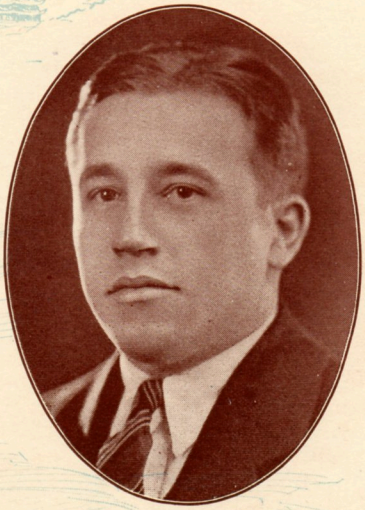

GEORGE S. ZEHNER

"SHORTY"

READING, PA.

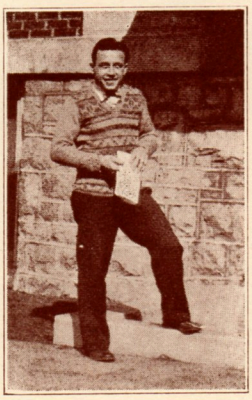

He aims to take good care o' line,
And so our crew's is done at Z *

*Pa. Dutch for sea.

Albright College Gingrich Library

"BUDDIES"

Albright College Gingrich Library

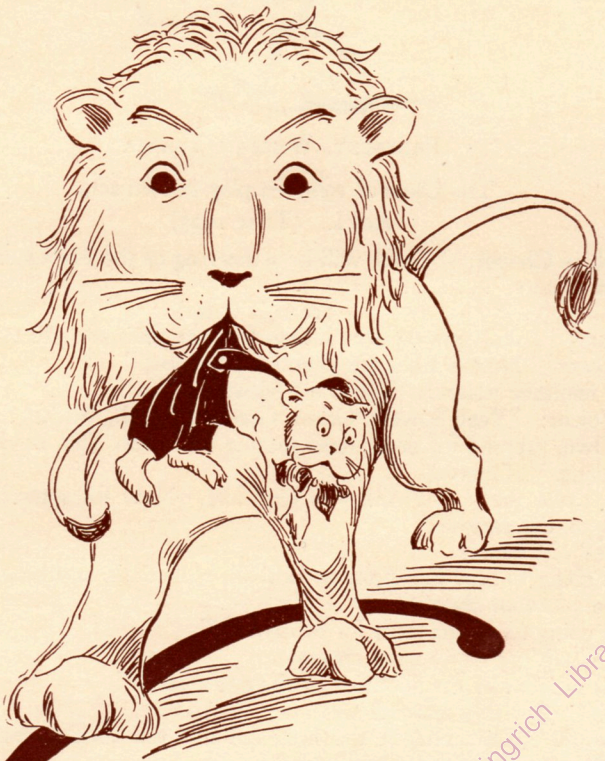

SOPHOMORES

Albright College Gingrich Library

SOPHOMORE CLASS

PRESIDENT, WILLIAM YEAGER

The Class of 1929—a play in two acts.

Act I. (Time 1925)

Dr. Teel, in Chapel: "There will be a meeting of the Freshmen class this afternoon, to elect officers." . . . . . .

Scene II (later)

Chairman: "I will appoint Mr. I. Don Owe as chairman pro tem."

I Don Owe: "Nominations are open for president."

Twelve feminine voices: "We want Mose!"

Boys' Voices: "Teel, Sowers, Grant, Greenie, Punch, Whitey!"

I Don Owe, rapping for order (and getting it!): "So Tom Boyle is unanimously elected president." (Cheers)

Thomas takes chair: "Thank you kind sirs. Now for some business. Who's the best gang on the campus?"

"We are!" (Cheers)

"Who's going to beat the sophs in football, basketball, anything?"

"We are" (More cheers)

"Who's going to do the most for Schuylkill?"

"We are" (Very many more cheers)

"Who is in favor of the abolition of the cut system?"

"We are" (Terribly many cheers)

Thus gentle readers endeth the first and not the least turbulent of the class meetings. (Part 2 will follow immediately)

Act II.

Our attitude this year has changed—slightly. We are no longer quite so flippant, carefree and boastful. We see our college days beginning to slide by just a wee bit too fast.

Of course, being Sophomores, our meetings are much more orderly this year. And to do ourselves justice we must admit that our class has played an important part in the activities of the school. Practically every member of the class is engaged in some form of extra-curricular activity. We are proud of the share which we are taking in these various branches.

With two more years ahead of us we hope for great achievements. Our every move points to the fact that we have taken as our motto:

"Give to the world the best you have,
And the best will come back to you."

Albright College Gingrich Library

CLASS OF 1929

ALTHOUSE
AHRENS
ADAMS
BUKOWSKI
BROWN
BODEY
BOYLE
BERGSTRESSER
BARKMAN
BOLLMAN
BELL
CAMPBELL
ECKHARDT
ESHELMAN
FREZEMAN
FRIDINGER
GRANT
GREEN, H.
GREEN, M.
HEFFELFINGER
HEISLER
HENNE
HUGHES
HEIMBACH
KNORR
KOPP, B.
KOPP, J.
KUNBERGER
LODER
MARCHIONE
MAYS
McDONOUGH
METZ
MILLER, E.
MILLER, K.
MILLER, W.
MOYER
NEWKIRK
REDCAY
REGER
ROBERTS
RORKE
ROTH
ROSENBERGER
SMITH
SOWERS
SCHUBERT
SNADER
STAUFFER
TEEL
TUCKER
UNANGST
WERNER
WHITE
WOOD
YETZER
YEAGER

Albright College Gingrich Library

Albright College Gingrich Library

FRESHMEN

Albright College Gingrich Library

THE FRESHMAN CLASS

PRESIDENT, ALFRED J. THOMAS

Traditional Freshman we are in our green-ness, to be sure. Many were the mistakes we made. Many were the laughs we got.

But the spirit of our group soon began to manifest itself. We have instituted many new customs for the next class to follow. Our Freshmen Dramatics, Freshmen Edition of the college paper, and our Freshmen Banquet, all of them new departures in yearling activities have given us a record of which we justly can be proud.

We are the largest class enrolled in the history of the institution. We are largely represented in the fields of sports and campus activities. We have made many contributions to the traditions of the college. And we plan still greater things for the future. We are not boasting dear reader but it is our purpose to leave behind us marks—other than those which the sometimes unkind professors have given us. We invite your attention to the class of 1930.

Albright College Gingrich Library

CLASS OF 1930

ALBERTSON
BADER
BECHTEL
BURKHARDT
BOWEN
BOESH
BAUM
BENNINGER
BLODGETT
BOLLMAN
BOYLE
BURKHOLDER
CAKE
CALL
CALVERT
DUNKELBERGER
DAMMRICH
EDYE
EISENBISE
ELY
EYERMAN
GARIS
GRIM, J.
GRIM, M.
GUSTAFSON
GRUBER
HANDWORK
HARNER
HECKMAN
HEERE
HEFFELFINGER
HELFRICH
HEPLER
HIESTER
HESSINGER
HUMBERT
JENKINS
KLINE
KRUPP
LEINBACH
LILLY
LEH
LESHER
LINDER
LUDWIG
MacFARLANE
MAYS
MONTGOMERY
PEIFER
RICKER
RENTSCHLER
REINERT
ROSENTHAL
ROTHERMEL
PETROLONIS
SAVIDGE
SEITZINGER
SCHAEFFER
SCHAPPELL
STRAUSS
SCHOBER
SEGUR
SCHAFER
STOROSKI
SLIMMER
THOMAS
TUCKER
UPDEGROVE
WAMPLER
WORKMAN
ZEHNER, H.
ZEHNER, H. H.

Albright College Gingrich Library

ROTH DEMONSTRATES
"HOW TO KEEP FROM GROWING
OLD"
(3rd. FLOOR BALCONY - "AD" BLDG.)

Albright College Gingrich Library

Albright College Schaffner Library

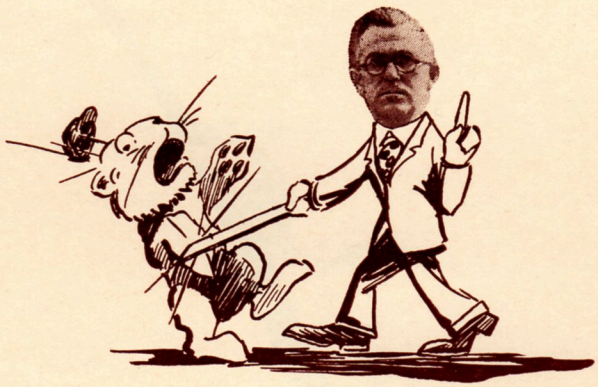

PROFESSOR LEWIS E. SMITH, PRINCIPAL

THE PREPARATORY SCHOOL

Schuylkill College had its inception as a preparatory school in 1881. Its first principal was an Evangelical minister Rev. W. E. Walz. Dr. W. F. Teel, now president of the college, became president of Schuylkill Seminary as it was then called, in 1902. Under his leadership the school grew until it became a Senior college by the grant of a charter from the court of Berks County in 1923. It is an interesting fact that the first principal was also the only instructor in the school.

Although the college department has greatly superceded the work of the prep school the latter has always been maintained as an adjunct to the college. It offers one course, college preparatory. At the present time Professor Lewis E. Smith is principal. There are now eighteen students enrolled.

Albright College Gallagher Library

PREPARATORY SCHOOL

JOHN HUFF
PAUL BRUMBACH
JAMES RICCHIUTI
EDWARD FISHER
FRANCIS REARDON
PAUL TEEL
MARIE RIVERA
MORRIS GROSS
MARY LEVENGOOD

LOUIS PFAFF
LEE REED
JULIAN PERRY
JAMES SNYDER
MERYL DeLONG
FRED ROACHE
HAROLD LAU
HENRY CHRISTMAN
JEAN KUGELMAN

Albright College Gingrich Library

Albright College Gingrich Library

THEOLOGICAL DEPARTMENT

Albright College Gingrich Library

A. R. Kratz, Dean

THE EVANGELICAL SCHOOL OF THEOLOGY

The School of Theology at Reading is the eastern Seminary of the Evangelical Church in this country. The students in this school come from the various eastern conferences of the Church. Several of the college students also take theological courses as electives, thus making the influence of the Seminary increasingly wider in its scope. This year the total enrollment (36) was the largest on record.

One of the forward steps taken this past year was the plan of extending the work in the course to a period of three years instead of two. The new plan will go into effect with the opening of the fall term, September 1927. The faculty now consists of four members: Dean A. R. Kratz, Prof. J. A. Heck, Prof. M. E. Ritzman, and Prof. R. W. Albright.

A group known as The Divinity Students Society is an organization for theological students. This Society meets monthly, and its sessions are made helpful and interesting by varied discussions on important religious and moral issues. The administration conducted a series of lectures on the first Thursday of every month, the messages being brought by leading ministers of the eastern conferences of the Church.

This year the graduating class made a week-end tour of New York City. The class visited Union Theological Seminary, the New York Stock Exchange, the new Natural Museum of History, Columbia University, heard Dr. H. E. Fosdick and Dr. Daniel Poling preach, and took a trip thru East Side.

Albright College Gingrich Library

SCHOOL OF THEOLOGY

SINCLAIR, WALTER
WALZ, FRANCIS
ALBRIGHT, ALTON
TEXTER, HENRY

PERKINS, ESTER
BUCK, DOROTHY
PERKINS, MILDRED
DIFFENDERFER, FANNIE

FRIDAY, WILLIAM

Albright College Gingrich Library

PRESIDENT, FRANCIS WALZ

THE COLLEGE BIBLE CLASS

The College Bible Class was organized first, to give the students an opportunity to make a critical analysis and to discuss present-day religious problems.

Second, to study these problems in the light of the teachings of Christ.

Third, to interest the college students in church and religious problems so that he will become a religious leader in his community after graduating from college.

Fourth, to reach the college student who takes no interest in religious matters.

Finally, to lay the foundation for the college church.

The attendance at present is 50.

The class is conducted on the open forum basis. Special music is arranged for our discussions which are held at 9 o'clock every Sunday morning.

Albright College Gingrich Library

COLLEGE BIBLE CLASS

ALBERTSON
BUCK
BERGSTRESSER
DAMMERICH
DIFFENDERFER
EWING
FERREE
GROSS
HENNE
HIRNISEY
HOUSER
INGLE
LEHMAN
LINDER
MILLER, C.
MILLER, E.
MOORE
MOYER, D.
MOYER, M.
PATTERSON
RICKER
RICHARDS
ROSENBERGER
SAVIDGE, D.
SAVIDGE, H.
SCHOBER
SEEM
SMITH
STUTZMAN
TEXTER
THOMAS
WALZ
WERNER
WOOD
ZEHNER
ZIEGLER

Albright College Gingrich Library

PRESIDENT, FRANCIS WALZ

THE ALBRIGHT BROTHERHOOD

The Albright Brotherhood is an association of the men of the school who are already ministers or who are contemplating the ministry or some other definite Christian work. The membership of the Brotherhood for this year is thirty.

The Brotherhood seeks to cultivate a deep religious atmosphere among its members and to develop the theoretical and practical knowledge of the Christian ministry.

Meeting are held every Tuesday evening in the Theological room of the Administration Building. The meetings are held for prayer and discussion, although there is a series of lectures given by ministers and prominent men of other vocations of the city.

Albright College Gingrich Library

ALBRIGHT BROTHERHOOD

HIRNISEY
WOLF
ZEHNER
GROSS
ALBRIGHT

SINCLAIR
AHRENS
MOYER
COPPER
ADAMS

WALZ

Albright College Gingrich Library

Albright College Gingrich Library

GOVERNMENTAL

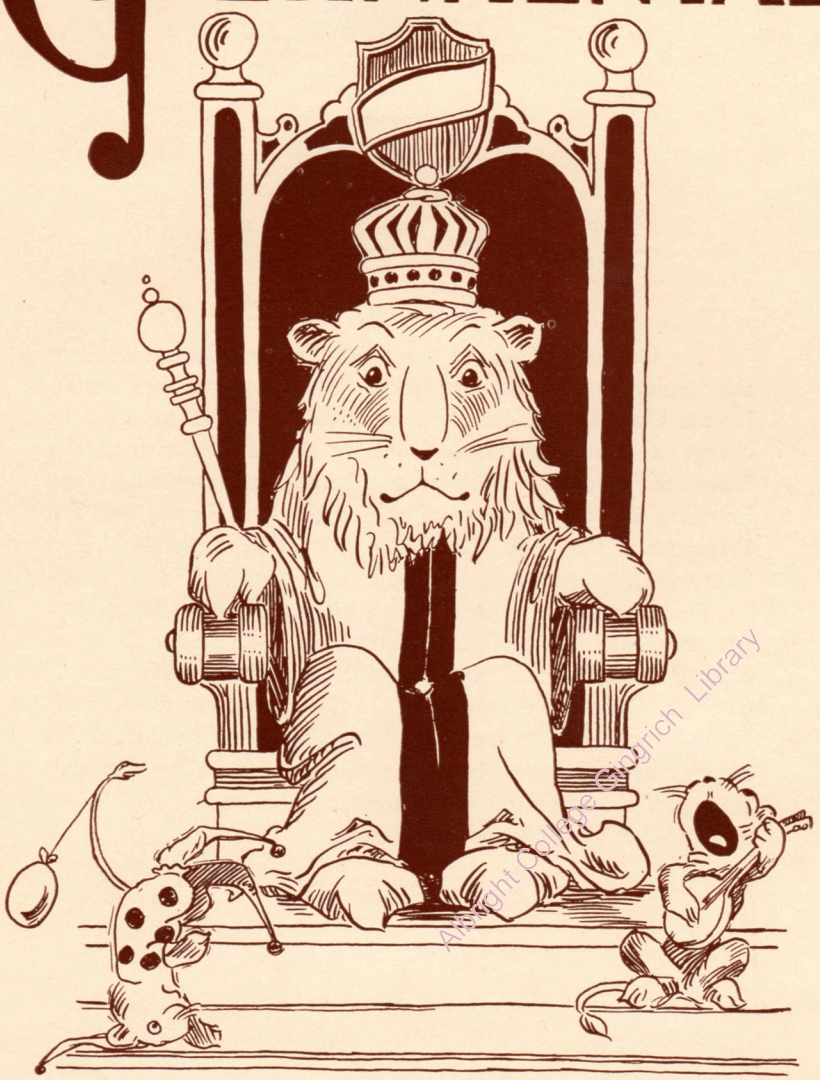

Albright College Ungrich Library

President, Dean Miller

THE GOVERNING COUNCIL

The Governing Council is composed of representatives from the faculty and the Student body. The faculty is represented by the Class Deans, the Dean of Women, faculty members in charge of dormitories, and a member of the faculty from the School of Theology. The student body is represented by the President and the Secretary of each of the four Classes, and the Presidents of the Y. W. C. A., the Y. M. C. A., the Girls' Day Student Club, and the Boys' Day Student Club.

The Governing Council has jurisdiction over all matters pertaining to student life in the dormitories and on the Campus. It promotes social and other activities and frames such rules of conduct as are found necessary. It also has power to use such means as it sees fit to promote a high standard of conduct and a high grade of scholarship among the students. The Council, through a committee on which the faculty is represented, keeps a calendar of all events of the College.

Albright College Library

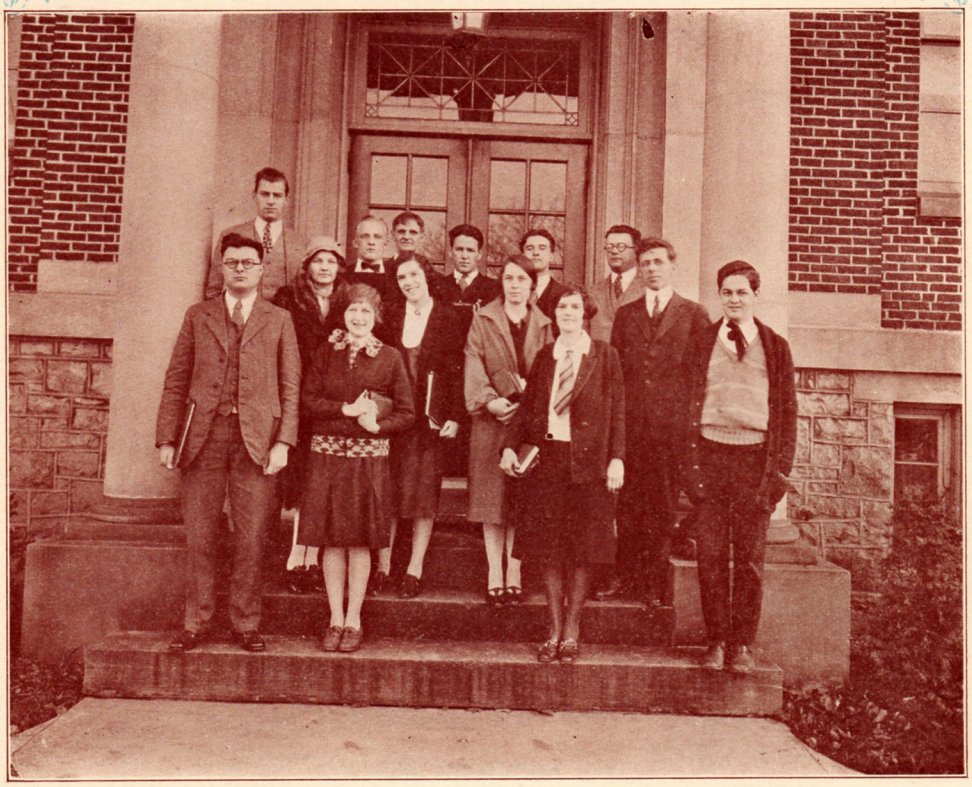

GOVERNING COUNCIL

PRESIDENT, DEAN W. I. MILLER

SECRETARY, MISS LILLIAN HELLER

CLASS DEANS

PROF. MILLER — PROF. VOIGT — PROF. ALBRIGHT

DORMITORY DEANS

PROF. PATTERSON — PROF. SMITH — PROF. ALTENDERFER

DEAN OF WOMEN

MISS SHAFFER

PRESIDENT, SCHOOL OF THEOLOGY

PROF. KRATZ

SENIORS	JUNIORS
KHERVIN ZEIGLER	WALTER SINCLAIR
ERNEST WHITE	GRACE BECHTEL
SOPHOMORES	**FRESHMEN**
WILLIAM YEAGER	ALFRED THOMAS
JANET ALTHOUSE	FREIDA DAMMRICH
Y. M. C. A.	**Y. W. C. A.**
ELLWOOD ECKHARDT	SARA EWING
BOYS' DAY STUDENT CLUB	**GIRLS' DAY STUDENT CLUB**
ARTHUR ADAMS	LILLIAN HELLER

REPRESENTATIVE THEOLOGICAL STUDENTS, ALTON ALBRIGHT

Albright College Gingrich Library

PRESIDENT, WALLACE COPPER

THE MEN'S TRIBUNAL

A new organization on the Campus. It has been empowered to see that traditions are observed and to supervise the establishment of new customs. The Tribunal also acts as the last court of appeal for disputes between Sophomores and Freshmen.

Albright College Gingrich Library

MEN'S TRIBUNAL

WHITE
HOWSARE
GRIMM
HOUSER
HIRNISEY
GRUBER

C. SLINGHOFF

WOLF
WALZ
SINCLAIR
COPPER
KINGSLEY
PURINTON

Albright College Schaffer Library

LORETTA MCFETRIDGE, PRESIDENT

THE GIRLS' TRIBUNAL

One of the newest organizations on the campus is the Girls' Tribunal organized in September. The purpose of the Tribunal is to preserve traditions and to institute new customs, if necessary, for the incoming classes. It also sits as a supreme court for Freshmen grievances against Sophomores. Many new customs have been instituted by the organization in this the first year of its existence.

Albright College Gingrich Library

GIRLS' TRIBUNAL

PRESIDENT, LORETTA McFETRIDGE — VICE-PRESIDENT, LEONA MOSSER
SECRETARY, ANNA LEVAN

HELEN SAVIDGE
LILLIAN HELLER
LYALETTE INGLE
ARA EWING
ANNE LEWIS
ETHEL ESHELMAN

Albright College Gingrich Library

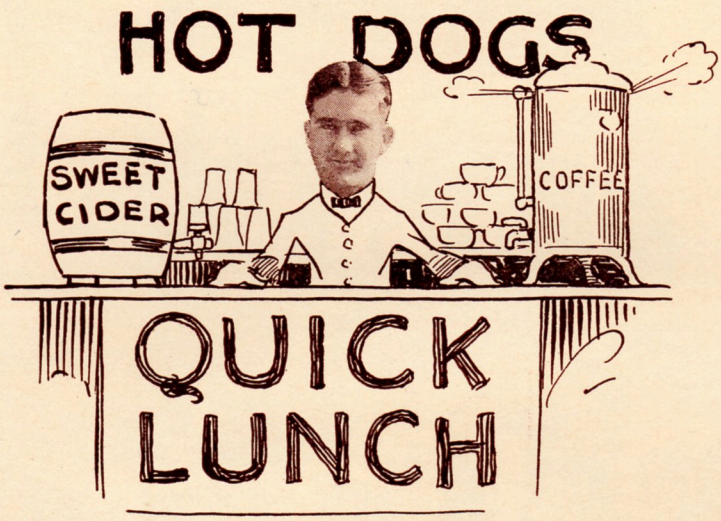

PRESIDENT, ELWOOD ECKHARDT

The Young Men's Christian Association of Schuylkill College is one of the oldest organizations on its Campus, being founded in 1907. It is the local member and representative of the greater World Y. M. C. A.

The aim of Our "Y" members is to put into daily practice the Christian principles as taught by the Master. It works in conjunction with the Y. W. C. A. in promoting Christianity on the Campus. A men's discussion group is held every Wednesday evening, and the Sunday Vesper Service consists of a joint devotional meeting of the Y. M. and Y. W. C. A's.

The guidance of social activities on the Campus occupies no small part of the "Y's" program. The outstanding social events sponsored by the two organizations this past year were: "The Freshmen Reception", "The Indoor Track Meet", "Treasure Hunt", and "The Bloody Trail" (Hallowe'en)

Arnold Lounge Graphic Library

Y. M. C. A. CABINET

PROF. SMITH

SINCLAIR
COPPER
GROSS
BARKMAN
SAVIDGE

WALZ
FRIDAY
BOYLE
ECKHARDT
KLEMENS

RICHARDS

Albright College Gingrich Library

SOFT DRINKS

SANDWICHES

SARA M. EWING, PRESIDENT

THE Y. W. C. A.

Organized in 1923, the Y. W. has had a rapid growth since its foundation. For the past two years Sara Ewing has served as president. Through her efforts much has been accomplished by the organization.

The Y. W. has taken care of many of the social activities on the campus. Discussion groups meet every Wednesday evening. In March the Industrial Student Club was formed by members of the Industrial Club of the Reading Y. W. C. A. and the College Organization. It has broadened our outlook and activity considerably. Many interesting discussions have been held.

Realizing the need of a recreational program for the girls of the school, the Y. Cabinet has mapped out a daily plan covering social, physical and religious activities. An emblem consisting of a blue "S" on a white background has been awarded to the girls who have followed the program for a set period of time.

During the football season the Y. W. in conjunction with the Y. M. operates the refreshment stand in the stadium.

Our Y. W. is a growing organization having as its purpose the meeting of the needs of the girls of Schuylkill.

Albright College Carnegie Library

Y. W. C. A. CABINET

SARA M. EWING, President
DOROTHY BUCK, Vice-President
HELEN M. SAVIDGE, Secretary
ESTHER WERNER, Treasurer
LEONA MOSSER, Undergraduate Representative

Albright College Gingrich Library

BOOTLEGGER'S RENDEZVOUS

OH · MORLEY !

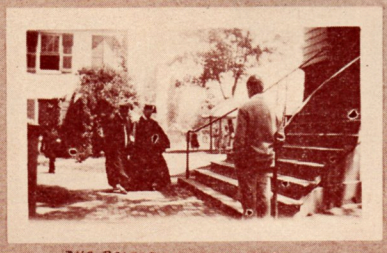

THE RECEPTION COMMITTEE.
"WHAT CAN I DO FOR YOU MEN"

AUTO ACCESSORIES

" CUISINE PAR EXCELLENCE ?"

Albright College Gingrich Library

LITERARY

Albright College Gingrich Library

THE SCRIPTUS STAFF

With the adoption of the Lion as the official animal mascot of Schuylkill came the question as to what manner should be used to present our symbol to the public. The Junior class has taken up the challenge with its Scriptus. We believe that the lion is in sufficient evidence to no longer leave any one in doubt as to what school he is championing. However our college is still in its infancy. This is but the second edition of Scriptus. The school itself has held its college charter but four years. And so the aspect of a full grown lion seems rather out of proportion. With due modesty therefore we proclaim our mascot to be but a cub. A little lion cub. His claws and his voice are even less than adolescent. When he met the terrible Lafayette leopard on the Gridiron he was terribly shaken while the wise old Temple owl sat back and chuckled. But the cub was game. He never hollered 'nuff and he's coming back for more. This we believe presents one of the finest examples and symbols of a young school.

He may be young now but just watch him grow!

As to the composition of the book itself, we can say that we feel sure that the 1928 Scriptus is comparable to any of its contemporaries. We hope that your enjoyment of it will be as keen as the efforts which we exerted to make possible the Scriptus of 1928.

THE STAFF

Eugene Heine, Editor-in-Chief
Edward Binckley, Business Manager
Donald Kingsley, Associate Editor
Lucy S. Bohner, G. Morley Richards, Organization Editors
Francis E. Walz, Snapshots
Glenn Deibert, Sports
Sylvia Lomneth, Girls' Athletics
Paul T. Slinghoff, Popularity Contest
Walter Sinclair, College Calendar
Sidney Reuben, Advertising Manager
Amy Dress, Circulation Manager
W. Dean Moore, Assistant Circulation Manager
Grace Bechtel, Secretary.

Ashland College Gingrich Library

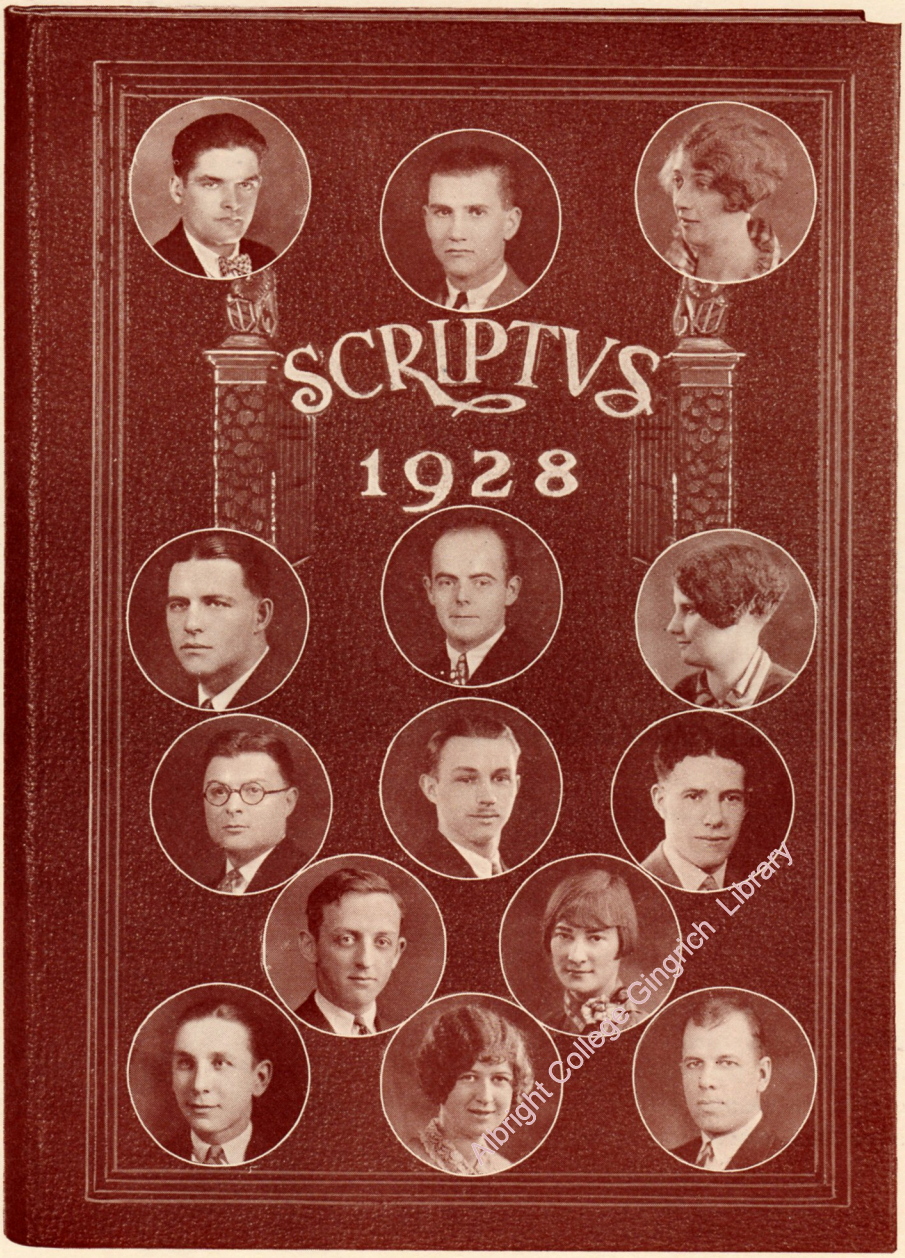

Albright College, Gingrich Library

MEN'S DEBATING TEAM

RICHARDS, SLINGHOFF, AHRENS, SPEICHER, GRIM, DEIBERT, Manager COPPER, Captain REUBEN, MOORE, SAVIDGE, PROF. KACHEL, Coach

This is the second year in the history of the Men's debating team and as usual the members have acquitted themselves creditably. The schedule, a difficult one, follows:

Delaware University
Temple University
Elizabethtown College

Albright College Gingrich Library

WALLACE COPPER, Captain

GIRLS' DEBATING TEAM

Affirmative—HELEN SAVIDGE, FLTA UNANGST, SARA EWING, Captain
Negative—GRACE FRIDINGER, LYALETTE INGLE, MAE SARIG, Captain

E. MAE SARIG, Captain and Manager

SCHEDULE

Jan. 10, Cedar Crest College
Feb. 14, Elizabethtown College
Mar. 3, Lebanon Valley College
Mar. 12, Temple University
Mar. 25, Washington College.

Over half of the debates were won by the girls' team this year which is the first year of it's existence.

Prof. Charles E. Kachel is the coach.

Albright College Gingrich Library

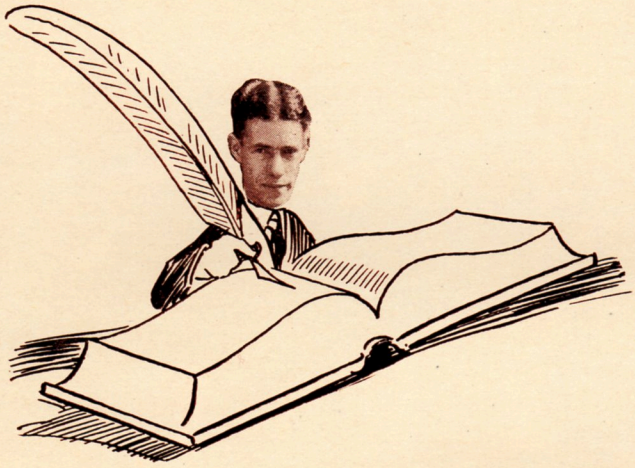

MORLEY RICHARDS, PRESIDENT

QUILL CLUB

The Quill Club as the name implies, is a literary society consisting of students interested in the art of appreciating and of producing literature of fine quality. It is the only literary society on the Campus.

The organization was founded in 1924 under the leadership of Earl H. Detsch. It continued to grow with the inspiring guidance of Miss Sara Ewing. At the present time it has a membership of twenty-one. Next year's President is Donald Kingsley.

All College students are eligible for membership. Each applicant is required to present an original paper before the Club. A favorable majority vote determines election; and a formal initiation follows.

Albright College Conrad Library

QUILL CLUB

ALBERTSON
BERGSTRESSER
BUCK
COPPER
DEIBERT
ECKHARDT
EWING
HIRNISEY
HOUSER
KINGSLEY
LODER
LOMNETH
MILLER
REUBEN
RICHARDS
ROSENBERGER
SAVIDGE
SCHUBERT
TEXTER
UNANGST
WALZ
WOOD

Albright College Longrich Library

JOSEPH WOLF, EDITOR-IN-CHIEF

THE SCHUYLKILL NEWS

The News is published bi-weekly by the students of the college. It is the mirror and the recorder of all important events transpiring upon the Campus. There are four main departments included in its issue, News items, original literary production, Humor, and Sports. During the past year all departments have been ably edited under the careful supervision of the Editor-in-Chief and the helpful guidance of the faculty adviser, Prof. Altenderfer.

Albright College Archives Library

The Schuylkill News

A Happy New Year

Vol. 4. No. [illegible] READING [illegible] 16, 1926 PRICE 10 CENTS

Call To Christian Service Stressed During Prayer Week

Rev. G. S. Schaller Addresses Student Audiences In Keynote [illegible] of Faith, Love, [illegible]rvice.

[illegible]VICE HELD.

[illegible] assembled student [illegible]g and to the board- [illegible]y evening Rev. G. S. Sc[illegible] the attention of every one present during the annual Week of Prayer, which was conducted last week under the direction of the Y. W. C. A. and Y. M. C. A. He made religion seem more vital than before and he opened the gateway to a more complete understanding of Christianity.

The keynotes of his messages were Faith, Prayer, Love and Service. He pointed out that we live [illegible] faith and that we can live [illegible]udant life by delivering [illegible]y to the Christ; th[illegible]but a consciousne[illegible]d leads to self-[illegible] nion with G[illegible] the Universe; [illegible] Life" is a "C[illegible] Col[illegible]

Being a col[illegible]ng graduated from [illegible]lege Mr. Schaller knew [illegible] college students and prescribed his talks

Christmas Meditation

[illegible] could have thought of Christmas. Its [illegible] is beyond the wit of mortals, so [illegible] in its sublimity, so homey yet so heav- [illegible] On a tapestry wover [illegible] straw [illegible] starlight it unveils a [illegible] and [illegible] and to bring us back [illegible] not [illegible] it is hard, unholy, would have made it a pageant, its at[illegible]

Array of Great Ones, The A[illegible]

Fanfare of Trumpets, Enter [illegible]

Our pageants pass and fade, b[illegible] and more secret ways. He blows no[illegible] bell. [illegible]ins within, seeking His cr[illegible] by [illegible]er that men call woa[illegible] [illegible]Man has one answer [illegible]— [illegible]t the way of God. He did not send an [illegible] world; He sent a Babe to make a woman [illegible]od is different:

Ina, A Mother and a Babe,

[illegible]t a Manger, A Man Stunned by Wonder,

[illegible] Star.

—JOSEPH [illegible]

Annual [illegible]quet Brings Fitting Close [illegible]ccessful Football Season

How[illegible] [illegible]sor Of Physical Education At Lehigh [illegible]ening. "Doggie" Relates What "Between The Halves."

Team[illegible]ostos Captain

At noon, one day, in chapel, the men met and elected Martin "Kosty" Kostos to lead the [illegible] through the 1927 season. [illegible]e Kostos on the ho[illegible]nd wish him ev[illegible]hardest schedule [illegible] team next ye[illegible]lity of any ca[illegible]t only are out[illegible]tended to the [illegible] whole team. wit[illegible] allegiance.

Kostos is [illegible]t, Carmel High School and [illegible] his second year at school. Captaincies seem to run in his family, as he has had two brothers who captained Bucknell elevens. Another brother is now a member of the freshmen team at that institution.

PAWLING AWA[illegible]

Fully 200 stude[illegible] Schuylkill assembl[illegible] ing hall of the Hot[illegible] to pay tribute to [illegible] young men that h[illegible] laurels to Schuylkill [illegible] the gridiron—an eleven whose impressive season's record has had no equal in the history of the Orange and Black.

Howard R. Reiter, professor of physical education at Lehigh University, was the speaker of the evening. He congratulated Schuylkill on their season's record, commenting on their custom of playing the game square. He prophesied a great future for the Schuylkill teams with some of the strongest intercollegiate opposition.

[illegible]m of ceremony began [illegible]e, who gave a novel [illegible]ual humorous and "Before the Game," [illegible]tadium gradually [illegible] scene of a noisy [illegible] interrupted by the [illegible]gram salesmen, the [illegible]llege band. Coach [illegible]ailed some of his se- [illegible]e wondering listeners [illegible] happened "Between the

Dr. Crowell Holds Chapel Interest

MEN DEBATERS ADD TWO MORE MEETS TO SCHEDULE

Opening Forensic Fray With Dela-

—S—

Scriptus Staff Has Many Surprises In College Annual

THE STAFF

Editor-in-Chief—Joseph Wolf, '27

Assistant Editors—Paul I. Speicher, '27
Lyalette M. Ingle, '27
Paul A. Hartman, '27

Managing Editor—G. Morley Richards, '28

Assistant Managing Editor—Glenn Deibert, '28

Department Editors—Sports—W. Dean Moore, '28
Literary—Floyd Houser, '28
Chapel—Earl Loder, '28
Alumni—Sara M. Ewing, '27

Business Manager—Eugene Heine, '28

Assistant Business Manager—Edward Binckley, '28

Circulation Manager—Roy Bergstresser

Advisory Editor—H. A. Altenderfer, A. B.

Albright College Gingrich Library

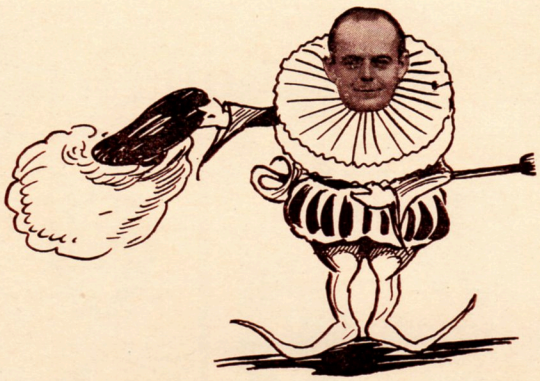

THE DOMINOES

PRESIDENT, EUGENE HEINE

The Dominoes, under the name of The Schuylkill Players made their first bow to the public in 1925 with the presentation of the three-act play "Mrs. Bumpstead-Leigh". With a foundation made up of the cast of this play, the organization of a dramatic fraternity was begun.

Last year the Dominoes successfully produced a program composed of three one-act plays which were presented in the Women's Club Auditorium. The plays were "Sham", "A Game of Chess", and "The Potboiler".

However this year it was our ambition to produce our plays on the campus and to this end through the efforts of the club members, the forepart of the chapel was altered. We now have a fine auditorium fully equipped for all dramatic effects. All stage designing, lighting and costume effects, and even the actual carpentry have been done by members of the organization.

Two programs were given this year. The first was another group of one-act plays: "Overtones", "Sweet and Twenty", and "Beauty and the Jacobin". The other was the presentation of the three-act play, "Wappin' Wharf" a "frightful comedy of pirates".

Professor George W. Taylor has been our coach and faculty advisor from the beginning and it is to him that the Dominoes owe the greatest part of their success.

Albright College, Gingrich Library

THE DOMINOES

BECHTEL
BINCKLEY
BOHNER
BOLLMAN
DRESS
GRIM
HEINE
HELLER
MOORE
INGLE
LEWIS
MENGEL
REGER
SOWERS
TEEL
WHITE
YEAGER
ZEHNER

Faculty Advisor and Coach—GEORGE W. TAYLOR

Albright College Schaffer Library

SCHUYLKILL COLLEGE
VS.

EUGENE HEINE ..... EDITOR
EDWARD BINCKLEY ..... BUSINESS MANAGER

Albright College Gingrich Library

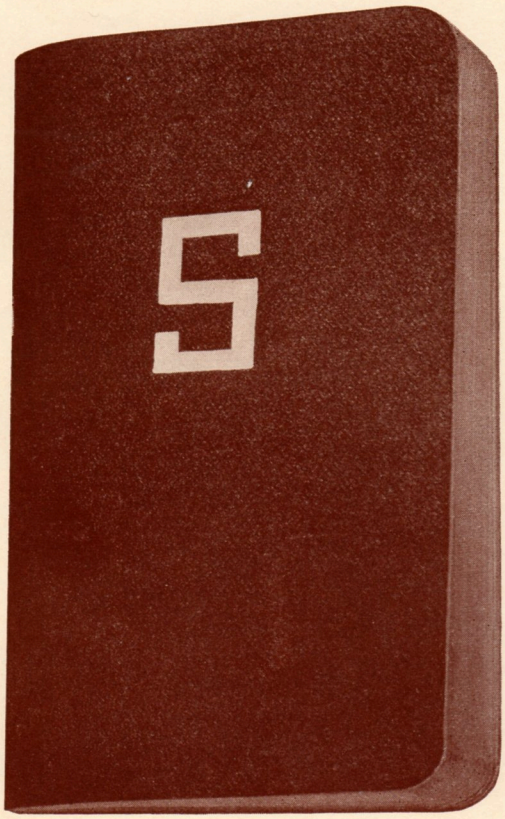

THE FRESHMAN BIBLE

This handbook of valuable information regarding Schuylkill and its customs is published every year by the Y. M. C. A. Cabinet and distributed free of charge to the incoming freshmen. Last year's editor was Joseph F Wolf, President of the Y. M. C. A.

Albright College Schaeffer Library

Albright College Gingrich Library

Musical

Alvernia College Gingrich Library

MR. CARROLL HARTLINE, DIRECTOR

THE MEN'S GLEE CLUB

Among the musical organizations on the Campus, this is probably the strongest In the past, very able directors have rendered their services in training the Club. Mr. Hartline is the organist and the chorister at the Trinity Lutheran Church of this City.

Last June the Glee Club made an extended tour, filling engagements thruout Eastern Pennsylvania, New Jersey, and Southern New York. A similar itinerary is being scheduled for this year.

Albright College Gingrich Library

MEN'S GLEE CLUB

First Tenor

ADAMS, P.
BURKHARDT

ECKHARDT
HESSINGER

Second Tenor

ADAMS, L.
FRANKHOUSER

REGER
SCHOBER

First Bass

AHRENS
DEIBERT

MOORE
SCHAEFFER

Second Bass

CLEMENS
MOYER

WALZ
WOOD

Accompanist

ERNEST F. WHITE

Albright College Gingrich Library

THE GIRLS' GLEE CLUB

Miss Mildred Eisenbrown, Director

President—C. W. Miller
Sec. and Treas.—Helen Savidge
Vice-President—Mildred Moyer
Librarian Frieda Dammrich

Under the leadership of Mrs. Lau the Girls' Glee Club was first organized in 1923. The following year the club was directed by Mr. Herman Kaebnick who also had charge of the Men's organization. It was at this time that the joint concerts of the both clubs were started. They are given annually—during commencement week.

Last year we began our season with Miss Haimbach holding the baton but she resigned and her place was taken by Mrs. Hompe under whose capable influence the club experienced another successful year. We fulfilled quite a few engagements including the banquet given in honor of the twenty-fifth year of Doctor Teel's service as president of the college.

This year Miss Eisenbrown has taken Mrs. Hompe's place and our club has had a very flourishing season under her able direction. Our organization is growing and promises greater achievements in the years to come.

Albright College Library

GIRLS' GLEE CLUB

Sopranos

HELEN SAVIDGE
MILDRED MOYER
MARY HUGHES
ANNA STRAUSS
GRACE BAEDER
DOROTHY ALBERTSON
JANE MONTGOMERY
ADELLA KRUPP
ESTHER WERNER

DOROTHY BUCK
CAROLYN KUNBERGER
ELTA UNANGST
FLORENCE RICKER
ELIZABETH CALVERT
ALICE LEHMAN
GRACE FREIDINGER
JANE ELY
ESTHER PERKINS

Altos

CATHERINE S. FERREE
ANNE LEWIS
FRIEDA DAMMRICH

CATHERINE W. MILLER
GERALDINE SCHUBERT
MILDRED PERKINS

Albright College Carnegie Library

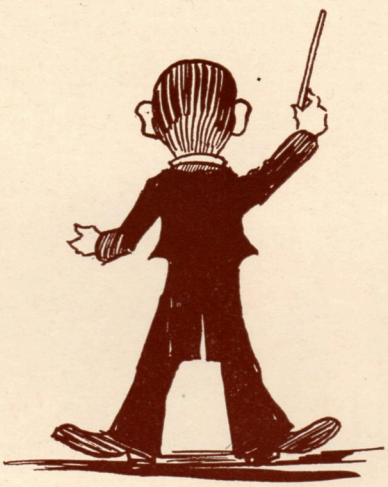

DIRECTOR, ELWOOD ECKHARDT

THE ORCHESTRA

This organization has added to the attractiveness of the morning Chapel programs upon several of the more important occasions. Last Fall it functioned bravely at the Football "Pep" meetings. The few outside engagements that the orchestra has been called upon to fill have been well received.

Albright College Gingrich Library

COLLEGE ORCHESTRA

AHRENS
BOYLE
BOWEN
DEIBERT
ECKHARDT
GRIM
HIESTER
KLINE
MOYER, D.
MOYER, L.
REUBEN
SCHAEFFER
SHAPPELL
WHITE

Albright College Schwarzrich Library

DIRECTOR, GEORGE MOYER

THE BAND

This new organization altho small in numbers inspired the "rooters" to better cheering at the later football games last Fall. We expect great things of our Band for next year.

Albright College Gingrich Library

COLLEGE BAND

BOWEN
DEIBERT
HIESTER
PERRY
SCHAEFFER

BROWN
GRIM
MOYER, D.
SHAPPELL
WHITE

MOYER

Albright College Schmidt Library

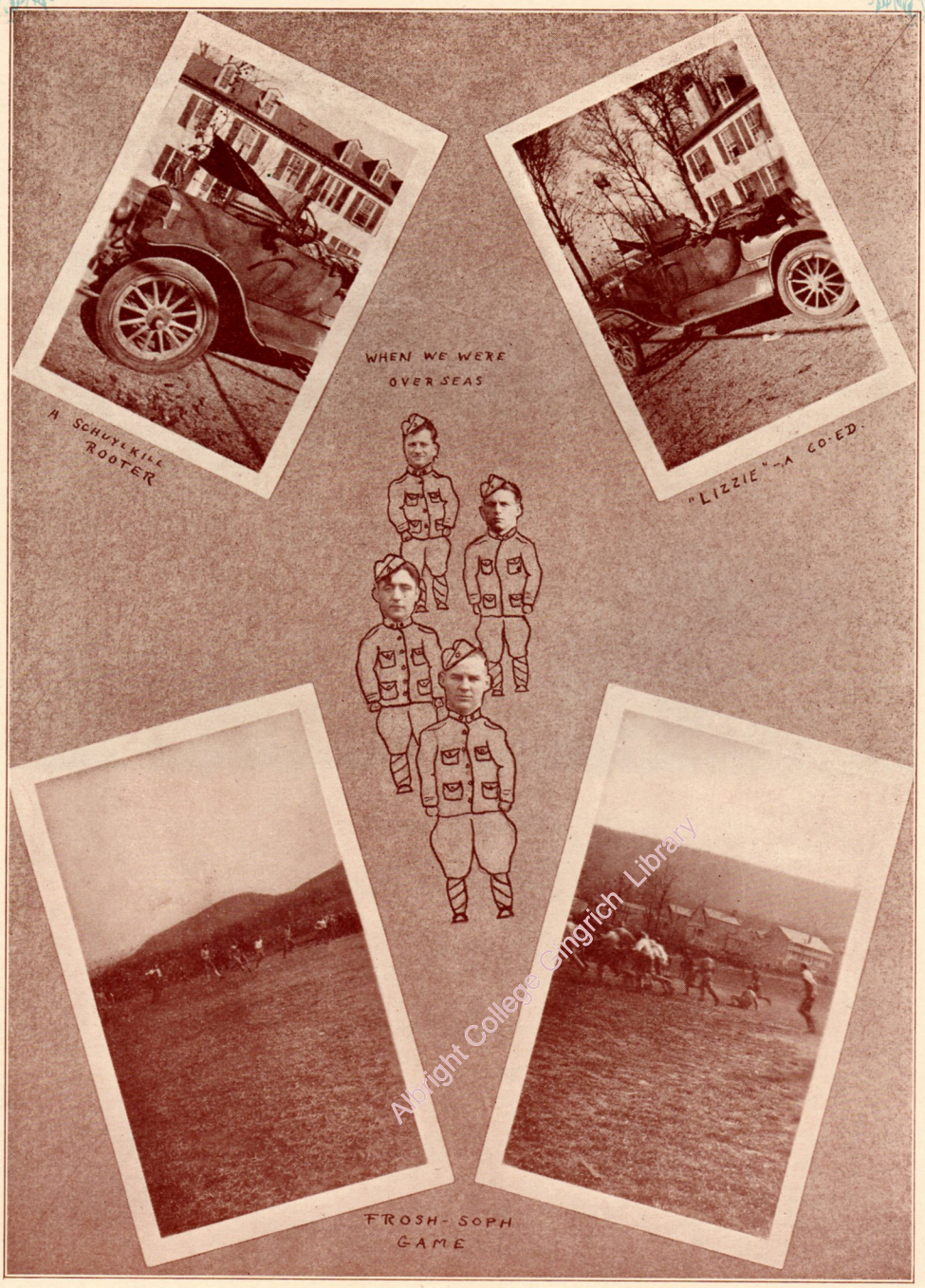

Albright College Gingrich Library

Clubs

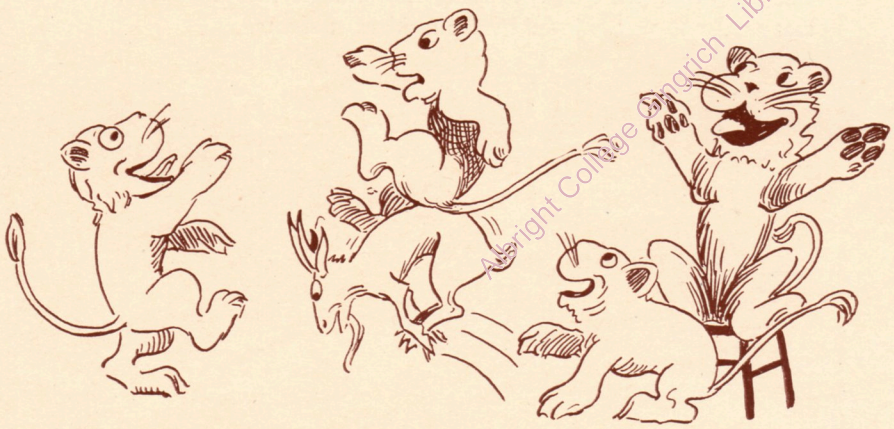

Copyright Collection Ungrich Library

PRESIDENT, MISS LILLIAN HELLER

THE GIRLS' DAY STUDENT CLUB

Altho this organization has neither Constitution nor By-Laws, it holds a decided place of recognition on the Campus. The purpose of the club is to bring its members into closer contact similar to that enjoyed by the resident students.

Albright College Gingrich Library

WOMEN DAY STUDENTS' CLUB

BADER, GRACE
BAUM, HAZEL
BENNINGER, ANNA
CALVERT, BETTY
HEFFELFINGER, RUTH
HEFFELFINGER, ELEANOR
JENKINS, GLADYS
LESHER, FLORENCE
MONTGOMERY, JANE
PEIFFER, BESSIE
ROTHERMEL, CATHARINE
SEITZINGER, ANNA
STRAUSS, ANNA
PERKINS, MILDRED
PERKINS, ESTHER
ALTHOUSE, JANET
LORAH, MIRIAM
MARCHIONE, ELIZABETH
MILLER, KATHRYN E.
SCHUBERT, GERALDINE
TUCKER, LUCILLE
UNANGST, ELTA
WERNER, DOROTHY
BECHTEL, GRACE
LANDIS, ESTHER
LEVAN, ANNA
LEVAN, EMMA
HELLER, LILLIAN
HORNBERGER, DOROTHY
SARIG, EDNA
DeLONG, MERYL
LEVENGOOD, MARY
HEERE, ANNA
GRIM, MARY
KRUPP, BERTHA
BOESCH, ELEANORE
ELY, MILDRED
EISENBISE, ADRIENNE

Albright College Reading Library

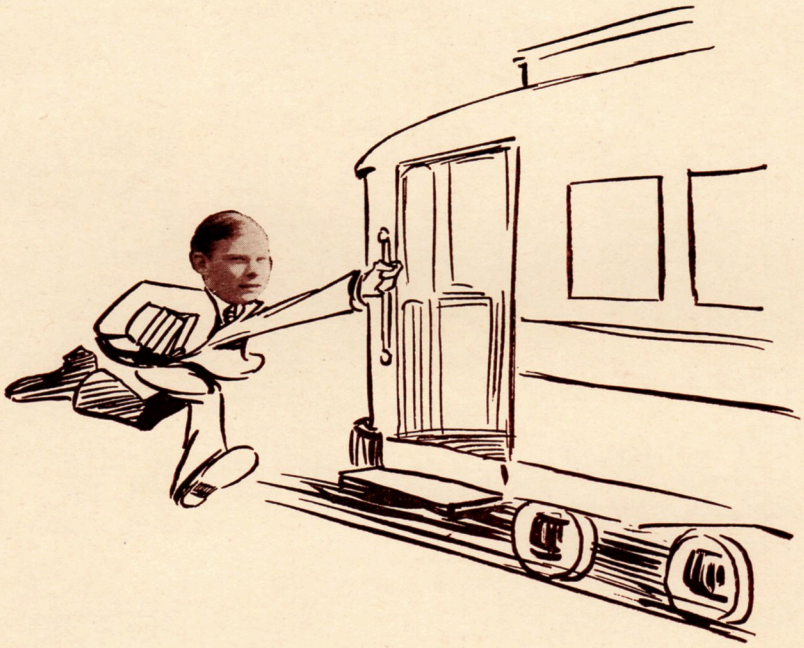

MEN'S DAY STUDENT CLUB

Arthur Adam—President
Lloyd Mays—Vice-President
Donald Metz—Treasurer
Edward Brown—Secretary

Ursinus College Library

The Men's Day Student Club was organized in the spring of 1925 when the day student men of the institution banded together in order to obtain concerted action for the betterment of the day students at Schuylkill College. It is the purpose of this organization to perpetuate the interest in campus and college activities and to develop a fraternal spirit among the day students. Since that time the club has done much to enhance the best interests of the day students of the college.

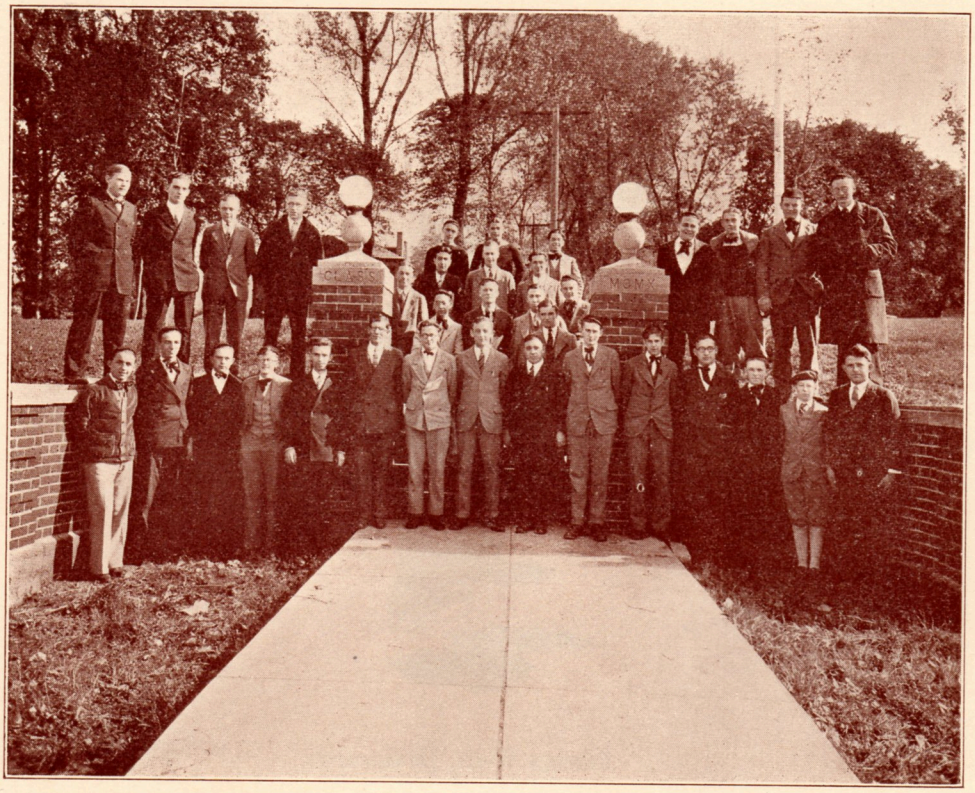

MEN DAY STUDENTS' CLUB

ARTHUR ADAM
PAUL BOWEN
ALLEN BODEY
EDWARD BROWN
CLIFFORD CAKE
PAUL DUNKELBERGER
WILLIAM HARNER
ARLIN HESSINGER
GLENN DEIBERT

VERNON HIESTER
CALVIN HUMBERT
WILLARD LEH
FOREST LUDWIG
LLOYD MAYS
THOMAS MAYS
DONALD METZ
GEORGE MOYER
CLARENCE ROTHENBERGER

WALTER RUPP
FLOYD ROSENTHAL
HAROLD SCHAEFFER
EARL SHAPPELL
JOHN TUCKER
JULIAN PERRY
JAMES RICCHIUTTI
LEE REED
HAROLD LAU

Albright College Ginsburg Library

FRANCIS WALZ, HEADWAITER

"They also serve—who only stand and wait!"

And behold a new organization makes its appearance upon the campus of dear old Schuylkill. And mightily doth it make its presence felt. To them do we owe our daily bread. And it is with deeply grateful hearts that we humbly thank them for the lovely way in which they hand out to us our daily sustenance in the form of the chef's terrible hash! And with thankful hearts we dedicate to them as a lasting remembrance, these few pages.

Albright College Carpenter Library

WAITERS' CLUB

FRANCIS WALZ
LESTER WOOD
CLARENCE ROTH
LEON ADAMS

FLOYD HOUSER
JOHN AHRENS
ERNEST WHITE
HOMER ROSENBERGER

Albright College Schaffer Library

ALPHA PI OMEGA

CHARLES GRUBER

D. HAROLD GROSS

HOMER ROSENBERGER

DANIEL SNADER

Albright College Gingrich Library

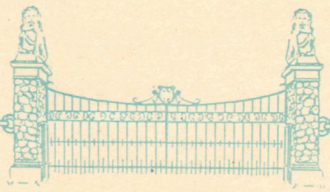

ALPHA PI OMEGA

1927

CLEMENS
GRIM
GROSS
GRUBER
LEASE
SEEM
WOLF
ZIEGLER

1928

WALZ
REUBEN

1929

ROSENBERGER
KLEIN

1930

GRIM
GRUBER
LINDER
ZEHNER

* * * *

SMITH
ALBRIGHT

Albright College Archives Library

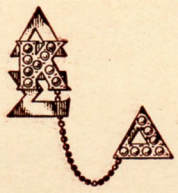

DELTA KAPPA SIGMA

SLINGHOFF, C.

TEEL GARNER

COPPER

Albright College Gingrich Library

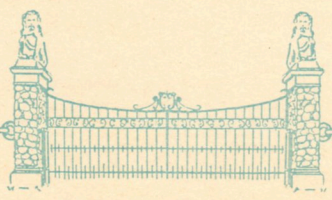

DELTA KAPPA SIGMA

1927

COPPER

HAAS

1928

ADAMS
FORD
GARNER

RADCLIFF
SLINGHOFF, C.
SLINGHOFF, P.

1929

AHRENS
BOLLMAN, P. D.
REDCAY

ROBERTS
ROTH
TEEL

1930

BOLLMAN, P. W.
FIRING
GUSTAFSON

HELFRICH
HEPLER
WAMPLER

Albright College Gingrich Library

TAU NU TAU

CHARLES HENNE

EUGENE HEINE

FLOYD HOUSER

EDWARD BINCKLEY

Albright College Gingrich Library

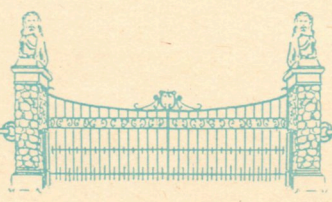

TAU NU TAU

1927

WHITE

1928

BINCKLEY
HEINE
HIRNISEY
HOUSER
RICHARDS
ZEHNER

1929

BARKMAN
BERGSTRESSER
GRANT
GREEN
HENNE
REGER
SOWERS
YEAGER

1930

CALL
SAVIDGE
SEGUR
SCHOBER

* * *

PFAFF

Albright College Schaffer Library

CHAPEL DORM CLUB

WALTER SINCLAIR

W DEAN MOORE

EMMERT MOYER

JAMES HOWSARE

Albright College Gingrich Library

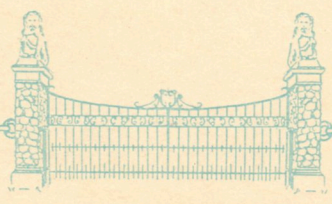

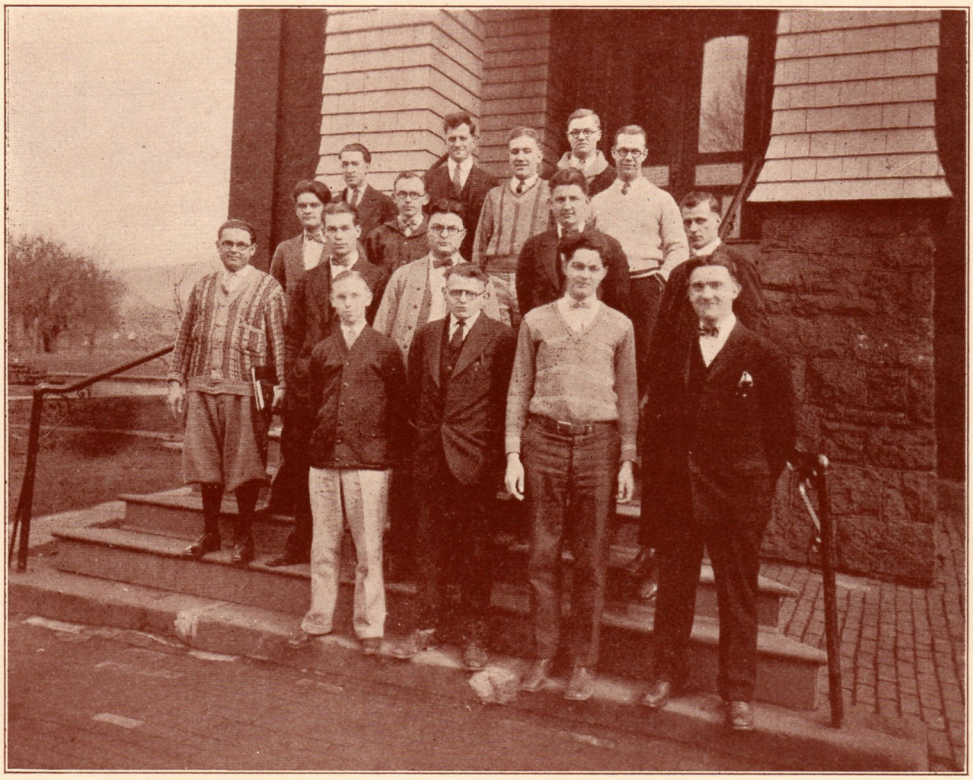

CHAPEL DORM CLUB

WALTER SINCLAIR
JAMES HOWSARE
W. DEAN MOORE
LESTER WOOD
ELLWOOD ECKHART
IRVIN SMITH
PAUL PRICE
HENRY TEXTER
LESTER UPDEGROVE

ALVIN CHRISTMAN
EMMERT MOYER
FRANK WHITE
ELMER MILLER
LEON ADAMS
DWIGHT MOYER
ALFRED THOMAS
GLENN SCHAFFER
WILLIAM FRIDAY

Albright College Schmucker Library

Inter-Frat Basketball
Champions

LION'S CLUB

THOMAS BOYLE

KINGSLEY

KOSTOS

MacDONALD

SNYDER

Albright College Gingrich Library

LION'S CLUB

1927

MacDONALD

1928

FRANKHOUSER

KINGSLEY

1929

BOYLE
KNORR
KOPP, B.

KOPP. J.
KOSTOS
MILLER

STAUFFER

1930

BOYLE
LILLY
MacFARLANE

PETROLONIS
SLIMMER
STOROSKI

WORKMAN

* * *

SNYDER

Albright College Gingrich Library

SHERMAN COTTAGE

This cottage is a new addition to the campus this year. It was renovated and presented to the college by Mr. Samuel Sherman, of Hampden Heights. The cottage is used for the accommodation of girls of the Senior and Junior classes.

The house, named in honor of its donor, is one of the most popular and delightful places on our campus. It has been tastefully furnished in semi-colonial style and possesses a homey atmosphere.

As a house, the cottage itself has quite a history. For many years preceding the erection of the school, the building, a sturdy, typical, old stone farmhouse, was a landmark in this northeastern part of the city. Handwrought nails, hinges and ironwork were found when the place was renovated. With its great fireplace and deep windowsills the house presents a charming interior. We are proud of this addition to our campus.

Miss Fannie Diffenderfer is the chaperon in charge of the cottage.

Albright College Gingrich Library

SHERMAN COTTAGE CLUB

1927

FERREE INGLE

McFETRIDGE

1928

LEWIS MILLER
MENGEL MOYER

* * *

F. DIFFENDERFER

Albright College Gingrich Library

PI ALPHA TAU

LORETTA McFETRIDGE

GERALDINE SCHUBERT ELTA UNANGST

LILLIAN HELLER

* * *

LUCY S. BOHNER

Albright College Gingrich Library

PI ALPHA TAU

Charter Members

LILLIAN HELLER
MAE SARIG
DOROTHY BUCK
JANET ALTHOUSE
ELIZABETH MARCHIONE
LORETTA McGETRIDGE
LUCY BOHNER
AMY DRESS
CAROLYN KUNBERGER
ERALDINE SCHUBERT
ELTA UNANGST

Pledge Roll

HAZEL BAUM
ETHEL ESHELMAN
ELEANOR HEFFELFINGER
ESTHER LANDIS
CATHERINE ROTHERMEL
GRACE BECHTEL
EDYTHE EYERMAN
RUTH HEFFELFINGER
LEONA MOSSER
DOROTHY WERNER

Albright College Library

SELWYN CLUB

1927

EWING — SAVIDGE

1928

BOHNER — DRESS
BUCK — LOMNETH

MOSSER

1929

ESHELMAN — HEISLER

KUNBERGER

1930

ALBERTSON — EYERMAN
BLODGETT — LEHMAN
DAMMRICH — RICKER

FACULTY

SHAFFER — INNIS

BARNETT

Albright College Gingrich Library

WINNERS OF HONOR "S" 1926

ELWOOD ECKHART
JOSEPH WOLF
SARAH EWING
LUCY BOHNER
EUGENE HEINE

WINNERS OF HONOR "S" 1927

LYALETTE INGLE
GEORGE HARTMAN
EDWARD BINCKLEY

Albright College Gingrich Library

VARSITY "S" CLUB

—1926—

Membership in this organization is limited to those students who have earned their "letter" in some branch of athletics. To be made a member of the Varsity Club is surely a coveted honor.

Albright College Gingrich Library

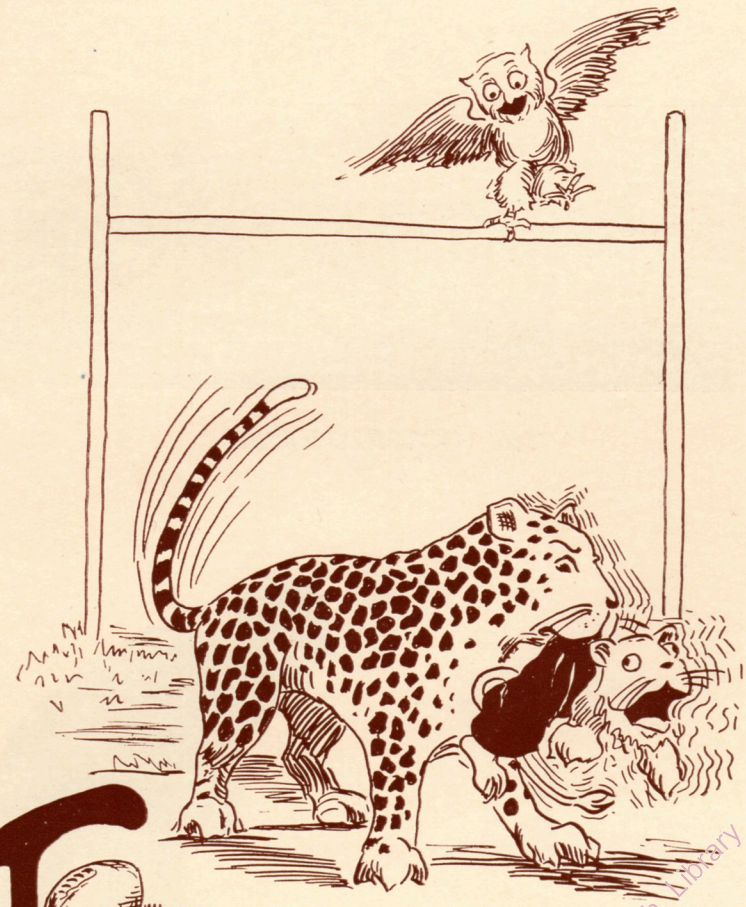

FOOTBALL

Albright College Gingrich Library

THE FOOTBALL SQUAD

			Opp.	Sch.
Sept.	25	Loyola	2	16
Oct.	2	Lafayette	47	0
"	9	St. Joseph	13	32
"	16	Gallaudet	13	50
"	23	Temple	13	0
"	30	Dickinson	13	12
Nov.	6	Albright	7	9
"	13	Blue Ridge	2	32
"	25	Susquehanna	0	12
		Total Points	110	163

Albright College Gingrich Library

ALVIN "DOGGIE" JULIAN
COACH

"Tom"

Much credit for the success Schuylkill enjoyed last fall on the gridiron is due Thomas Boyle, the Captain—An able general as well as a star at end. We can never forget the above pose of Tom back of the goal posts ready to receive the pass which so often means victory for Schuylkill.

Albright College Gingrich Library

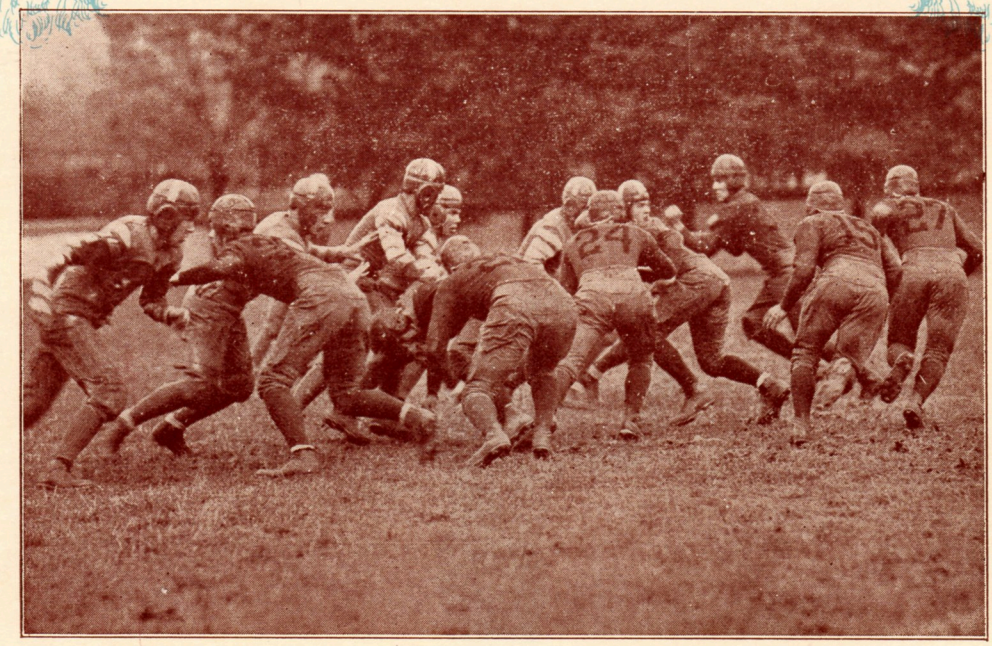

"Bottles" Kingsley leading the interference that put Barkman "in the open" for the run which started the fireworks against Gallaudet.

"Packy" McFarlane

"Bottles" Kingsley

Albright College Gingrich Library

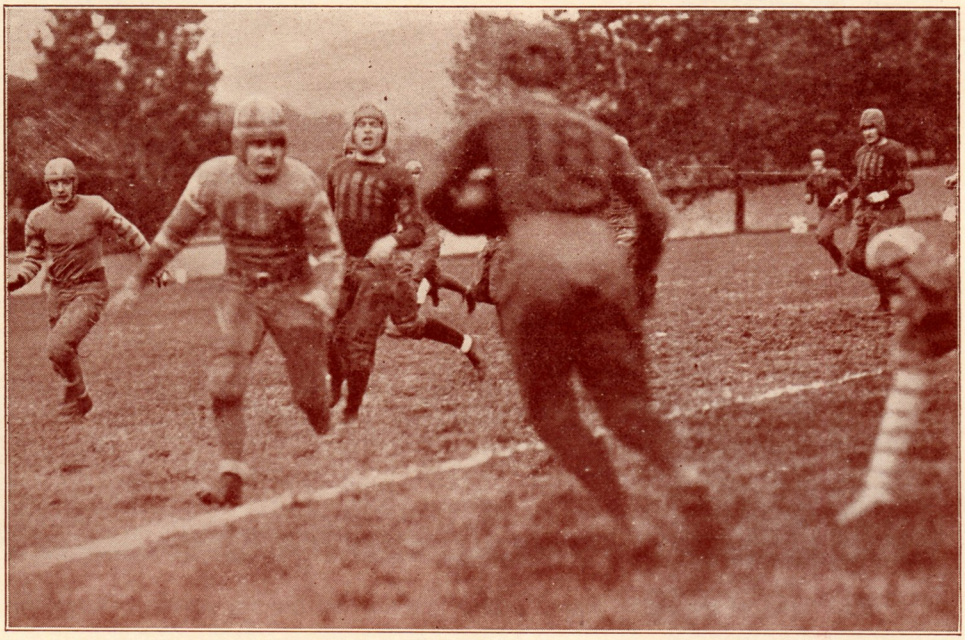

"Mose" Barkman starting his 80 yd. run through Gallaudet for a touchdown. His evasion of those three opponents reminds us of the erstwhile "Illinois Phantom."

"Lou" Pfaff

"Mose" Barkman

Albright College Gingrich Library

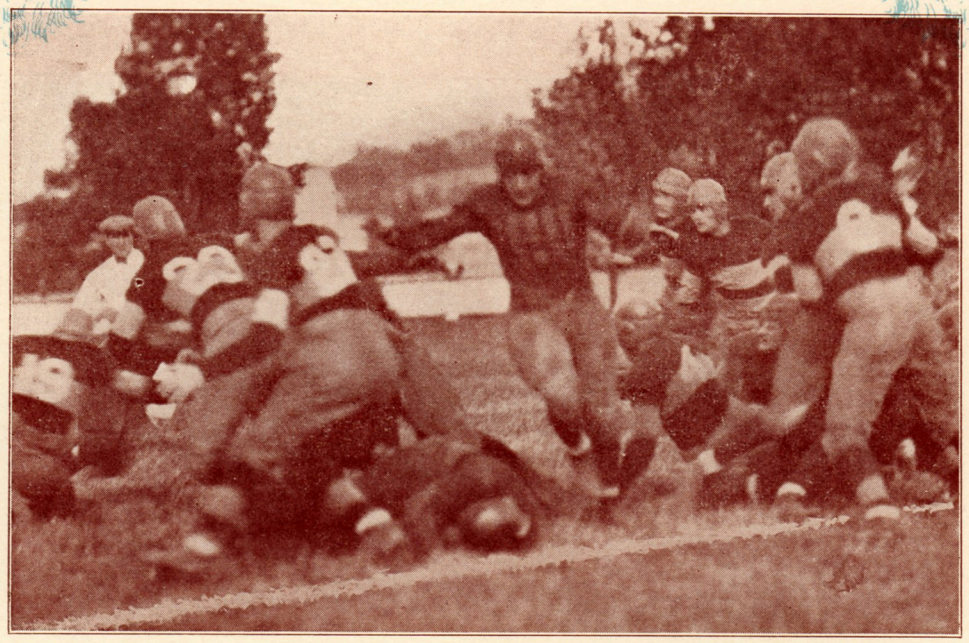

Here's one of the many times "Jimmy" Snyder led the big parade through the defense of the opposition. St. Joseph's offered little resistance in this instance.

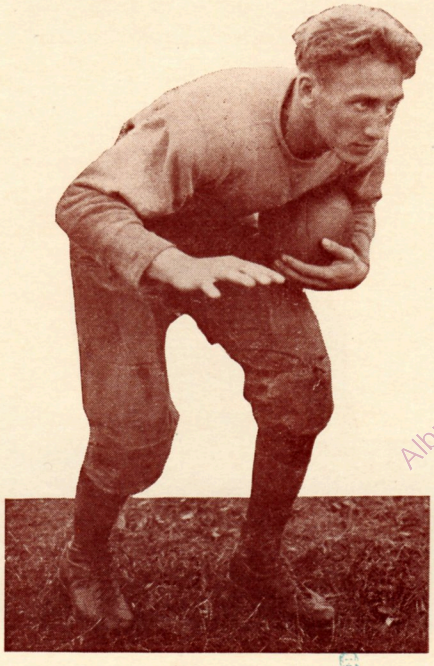

"Punch" Knorr

"Jimmy" Snyder

Albright College Gingrich Library

Fumble on the 2-yard line! A tense moment relieved when White recovered the ball and the Cubs scored on St. Joseph's in the next play.

"Zark"
Petrolonus

"Frankie"
White

Albright College Gingrich Library

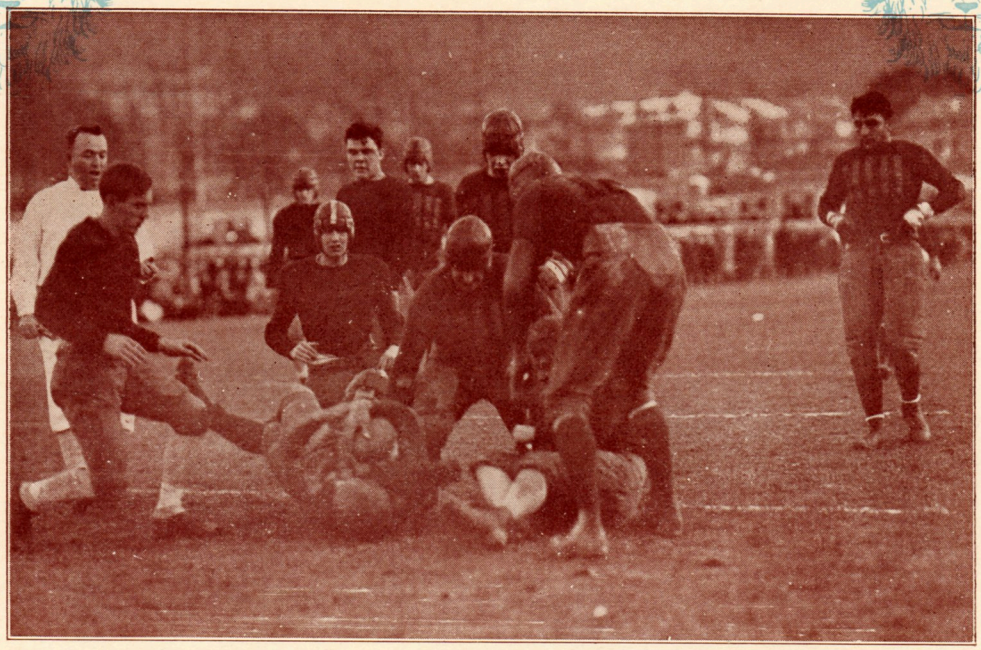

"O what a fall was there my countrymen"—Mark Antony.

And the radiant Albright hopes dropped into darkness when Kostos fell—after receiving a 35 yard pass from Barkman! Harry Knorr scored a touchdown that cinched the game on the next play.

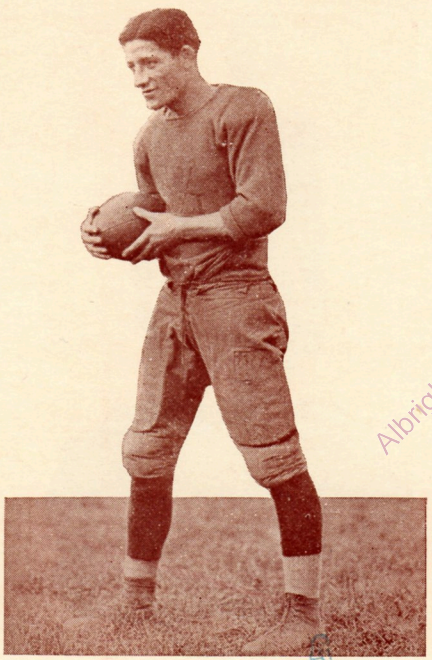

"Kosty"

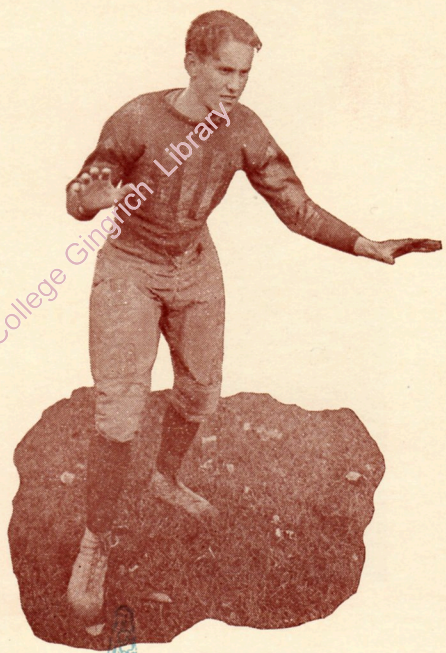

"Greenie"

Albright College Gingrich Library

Standing alone, bathed in the crimson beams of a slowly descending sun, the prosaic figures of the scoreboard sang a pæan of the Cub's greatest victory of the season.

"Red" Miller

"Sam" Slimmer

"Lil"

"Gimp" Yetzer

Albright College Gingrich Library

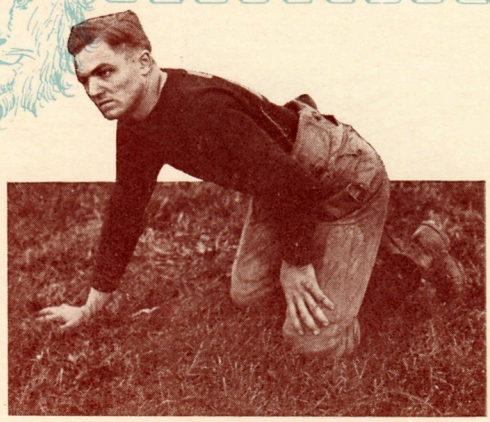

"Schmitty"

"Scoop"
Clemens

"Bill" Yeager

"Johnny" and "Bernie" Kopp

Albright College Gingrich Library

Baseball

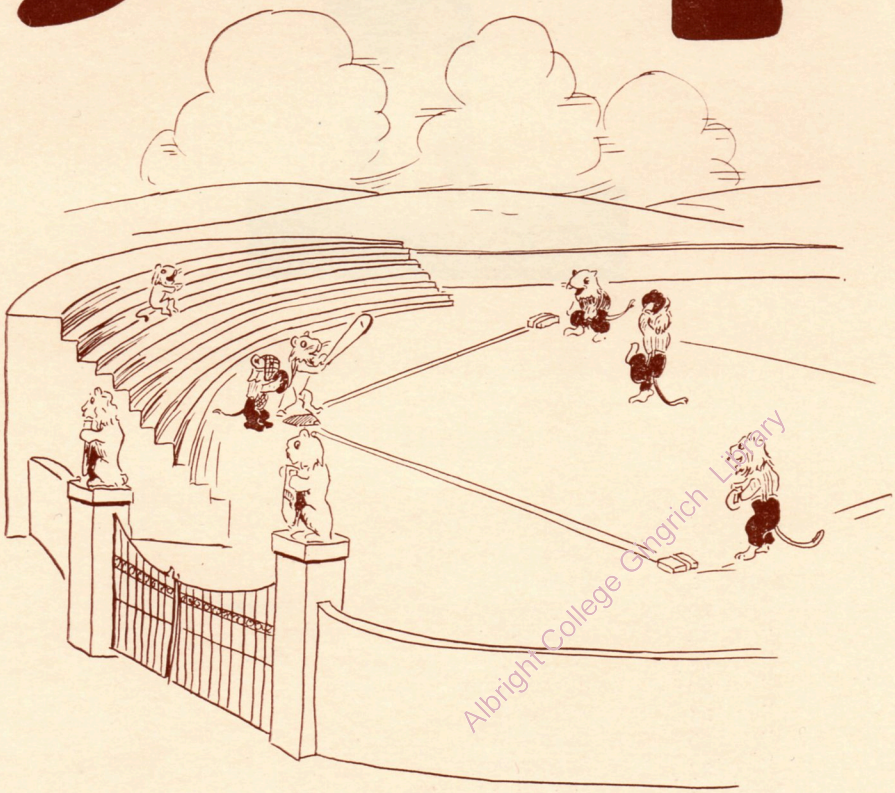

Albright College Gingrich Library

HARVEY MACDONALD, CAPTAIN

SCHEDULE

			Sch.	Opp.
April	20	Lebanon Valley*	11	24
"	30	Lebanon Valley	1	2
May	2	Swarthmore	7	8
"	10	Moravian*	Cancelled	
"	14	Albright	Rain	
"	17	Bucknell*	10	9
"	20	Susquehanna*		
"	25	Albright		
"	26	Bucknell		
"	27	Susquehanna		
June	4	Mt. St. Marys		
"	8	Moravian		

* Home Games.

Albright College Gingrich Library

Manager, Harris — Coach, Pawling

Pfaff	White	Newkirk	Grant	
T. Boyle	Clemmens	MacDonald	J. Kopp	
Snader	Roth	B. Kopp	Albright	Sowers

Albright College Gingrich Library

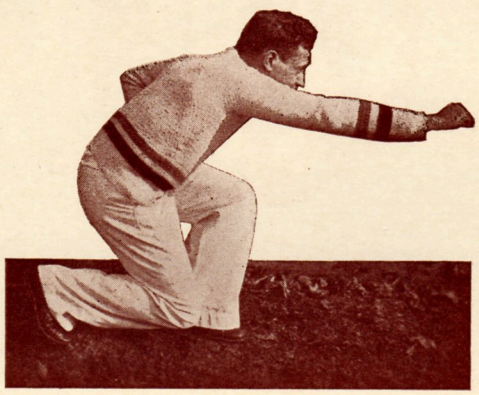

Head Cheerleader
George "Shorty" Zehner

Albright College Gingrich Library

BASKET BALL

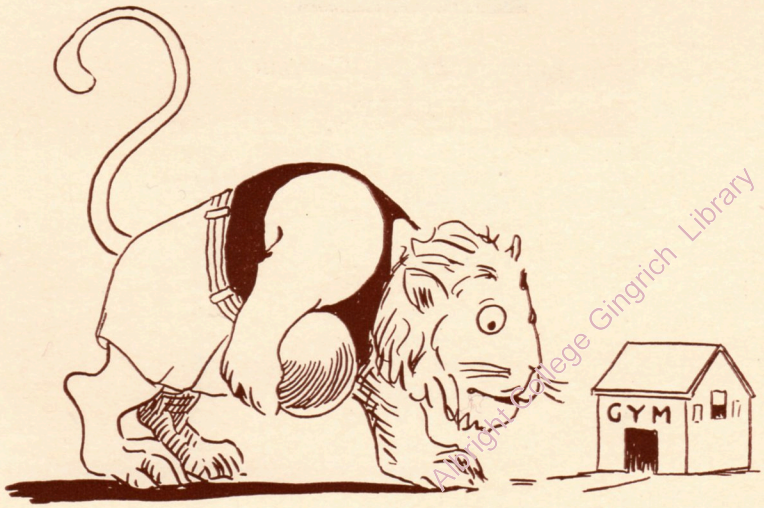

Allright College Gingrich Library

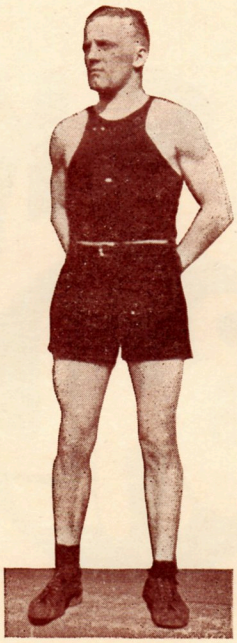

KHERWIN ZIEGLER, CAPTAIN

RECORD

Sch.		Opp.
13	* Lafayette	19
28	Haverford	25
22	* Temple U.	53
26	Osteopathy	25
28	Moravian	21
20	* Lebanon Valley	26
14	St. Josephs	23
29	* P. M. C.	38
27	* Susquehanna	30
28	Lebanon Valley	30
23	Susquehanna	19
17	* Moravian	21
26	* Mt. Alto	22
19	* Blue Ridge	35
31	Blue Ridge	23

* Games Away.

Muhlenberg College Gingrich Library

VARSITY

MANAGER, LEASE

COACH, RAWLING

CAPT. ZIEGLER

SNADER BARKMAN ROTH FORD

LAU STAUFFER HELFRICH

Albright College Gingrich Library

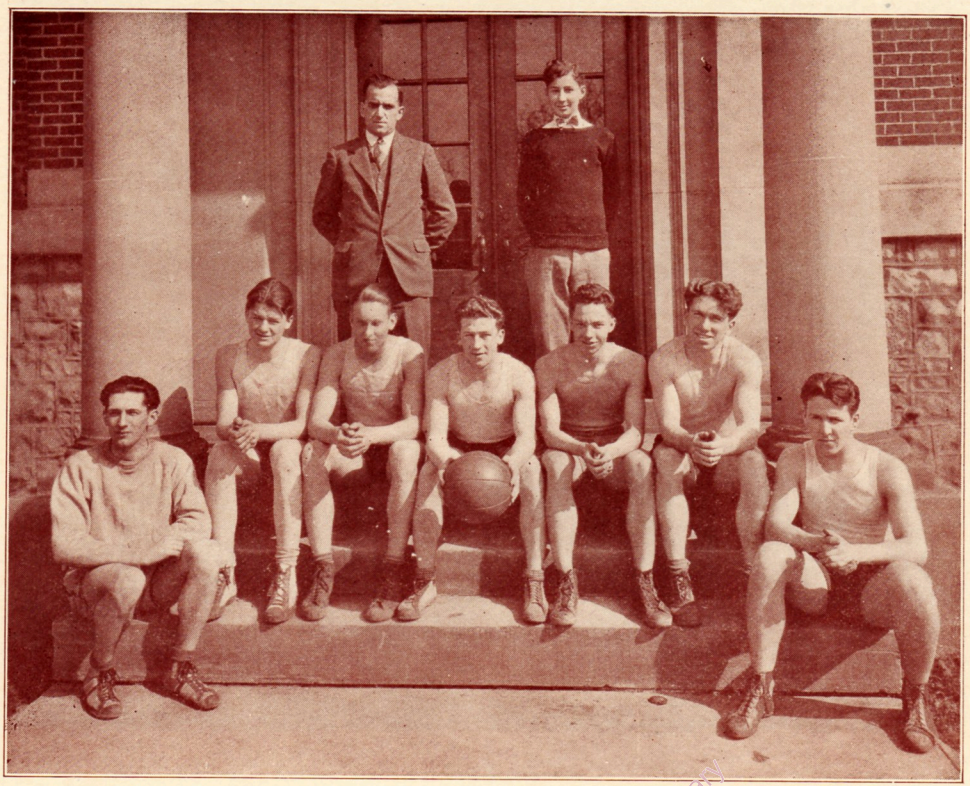

JUNIOR VARSITY

COACH, PAWLING — MANAGER, ROSENBERGER

NEWKIRK — TEEL, P. — GREEN — CLEMENS — FIRING

GRANT — YEAGER

Albright College Gingrich Library

TRACK

Albright College Gingrich Library

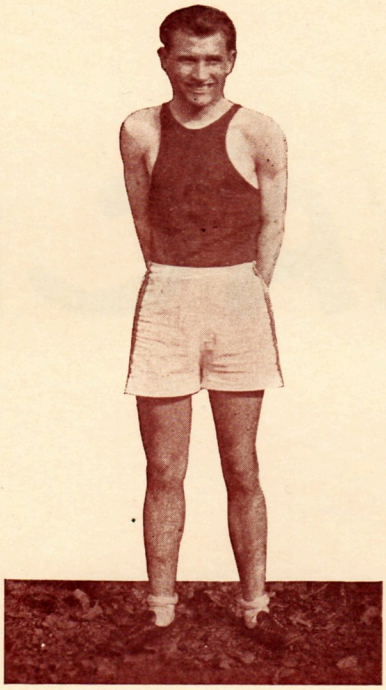

EDWARD BINCKLEY, CAPTAIN

RECORD

Sch.		Opp.
56	Phila Textile	52
—	Penn Relays	—
60	Susquehanna	66
*33	Central Penna. I. C. C.	67
	Temple U.	

*Second place.

Albright College Gingrich Library

REGER HARTMAN LILEY BOLMAN LINDER GRANT

KLINE ROSENBERGER GUSTAFSON GREEN YEAGER

FIRING KINGSLEY BINCKLEY KNORR RICHARDS STAUFFER

Albright College Schmidt Library

Schuylkill's Intercollegiate Tennis

It is not dead, but sleepeth.

Albright College Gingrich Library

GIRLS ATHLETICS

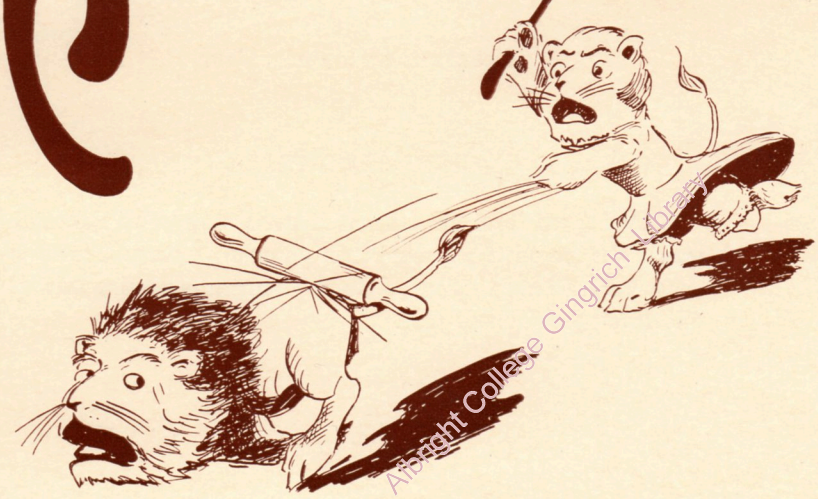

Albright College Gingrich Library

LORETTA MCFETRIDGE, CAPT.

GIRLS BASKETBALL

Owing to lack of veteran material the co-ed Basketball season was not what one could term a howling success. However, under the excellent tutelege of Coach Lomneth promising material was developed for next year.

Albright College Gingrich Library

Miss Sylvia Lomneth, Coach

Dammerich Freidinger Ingle Mosser Miller, K. Bader

Strauss Levan, E. McFetridge Levan, A. Peiffer

Albright College Gingrich Library

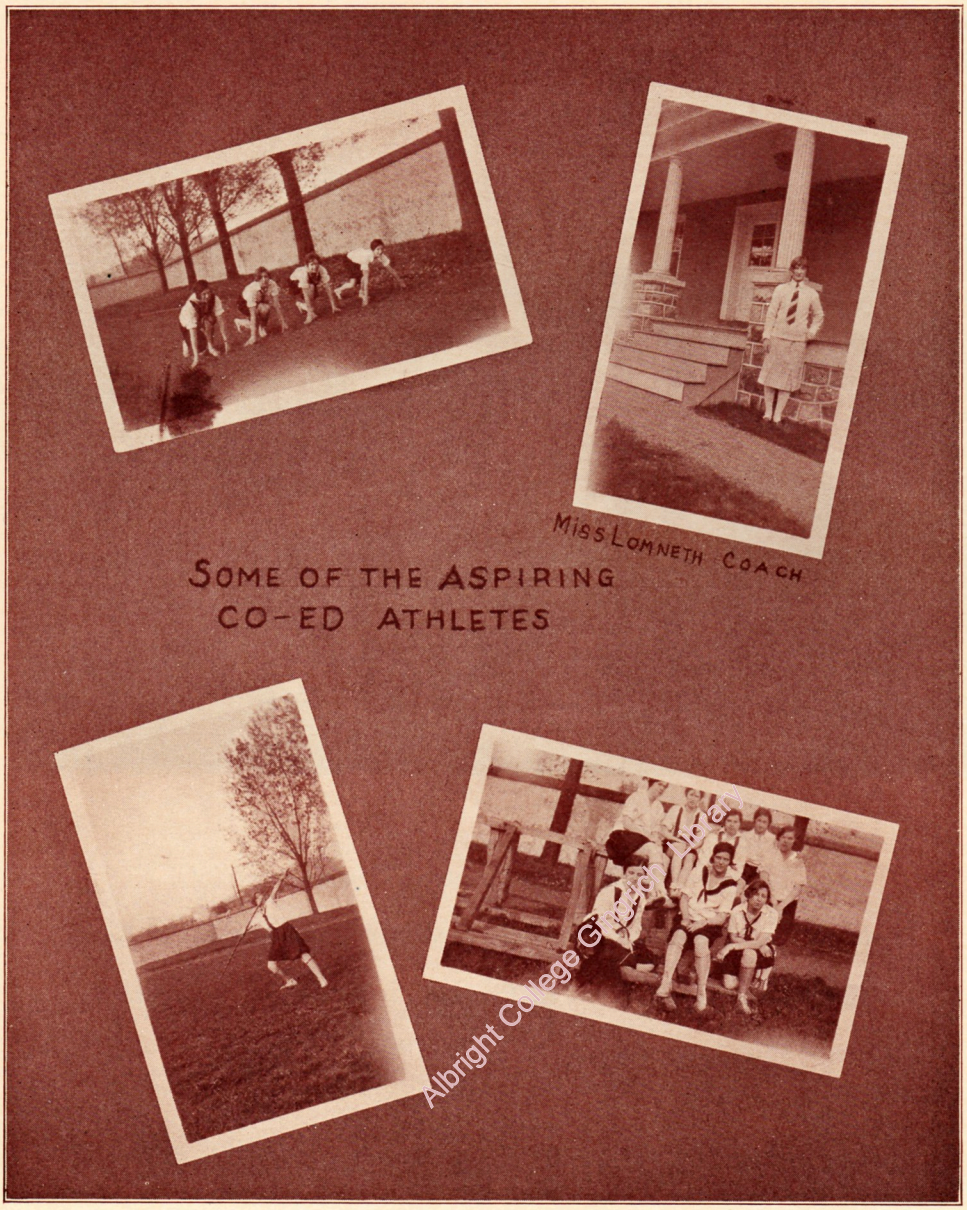

Albright College Gingrich Library

MAY DAY

Royal College of Surgeons in Ireland Library

Albright College Gingrich Library

LORETTA MCFETRIDGE
QUEEN OF MAY

COURT ENSEMBLE

Albright College Gingrich Library

AROUND THE MAY POLE

Albright College Gingrich Library

Humor

Albright College Gingrich Library

POPULARITY CONTEST

If popularity among the student body can be judged by the number of votes cast for any one person surely this college has a large number of favorites! Everybody in the school received a vote for at least one position. And since nominations were not used, only a plurality being necessary for election, the popularity editor's job was a difficult one. Strange to say there were no ties for any positions although some were won (?) by only one extra vote.

As to the sincerity of the voters—we leave that to you. And our popularity editor was very much opposed to having his name mentioned as the most popular. He said it looked like stuffing the ballot boxes!

But enough has been said. We submit the results without further comment. Any apologies which the successful candidates may require must be obtained from the student body. We advise you to grin and bear it. That's the curse of popularity.

RESULTS

Most Popular Girl	Janet Althouse
Most Popular Boy	Paul T. Slinghoff
Prettiest Girl	Frances Esterly
Handsomest Boy	Harry MacFarlane
Laziest Boy	Charles Radcliff
Laziest Girl	Mary Hughes
Most Popular Professor	Prof. H. W. Voight
Schuylkill Vamp	Lucy S. Bohner
Schuylkill Sheik	Richard Bell
Most Bashful Girl	Alice Lehman
Most Bashful Boy	William Burkhart
Most Stuckup Girl	Lyalette Ingle
Most Stuckup Boy	Eugene Heine
Fattest Girl	Ethel Eshelman
Fattest Boy	John Harris
Best Athlete—Girl	Loretta McFetridge
Best Athlete—Boy	Ralph Barkman
Charleston Queen	Ethel Eshelman
Charleston King	Vincent Grant
Worst Girl Student	Geraldine Schubert
Worst Boy Student	George Hartman
Best Musician	Ellwood Eckhart
Worst Waiter	D. Lester Moyer
Biggest Eater—Girl	Frieda Dammrich
Biggest Eater—Boy	Samuel Slimmer
Best Matched Couple	Lesher and Slinghoff
Worst Matched Couple	Bohner and Sowers
Schuylkill Venus	Polly Lesher
Model Freshman	Lester Updegrove
Tomcat	Francis Walz
Most Knockneed Girl	Leona Mosser
Most Bowlegged Boy	Ellwood Eckhart

Albright College Gingrich Library

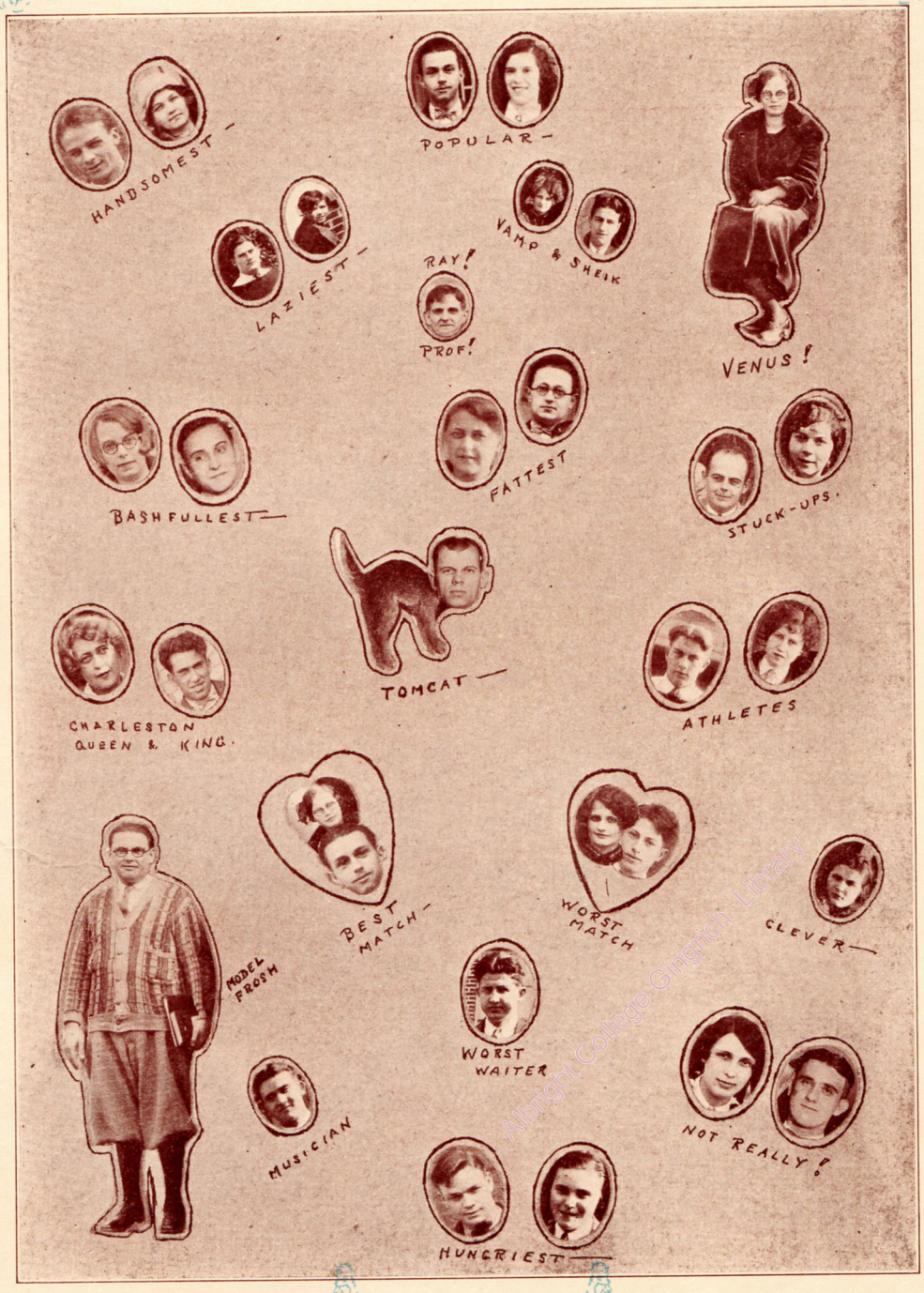

Albright College Gingrich Library

THE SCHUYLKILL BLUES

At least once in the life of every college paper comes a time when its serious mission as a harbinger and historian of all campus events places it in a position where it is held as the butt of much alleged humor. In the majority of schools it has become the custom to publish a burlesque edition. It usually takes the place of the campus humorous magazine.

Realizing the need of such a publication at Schuylkill we have made bold to introduce it in our year book. Here you will find more or less truthfully recorded, the news as the members of the Junior class fancy it should be written. All photographs are used by special permission of the Schmutzig Walz Studios. Advertising secured by the Binckley-Levan Go-Getters Inc. Special literary lighting effects by Bottles-Magrew Feature Service.

Enough of this sort of stuff! The worst that we can wish this group of representative intelligentsia is that they all may in time become cub reporters. We leave this brilliant brainstorm in your hands.

Editorial Note: The following six pages may be torn from the book if so desired, greatly to its (the Book's) advantage.

Albright College Gingrich Library

BUY YOUR CIDER FROM THE WISE!

The Schuylkill Blues

ROUNDER'S DAY MAY 10TH.

VOL. FULL *** RED INK, PA. PRICE LESS

SCARLET SCOURGE STRIKES SCRIPTUS.

HEINE HIT HARD HENTERING HOSPITAL

AFTER TAKING HIS REGULAR EXERCISE ON THE TRACK AT THE FAMOUS SCHUYLKILL STADIUM THE NOTED ACCOMNTING STUDENT NOTICED THE PECULIARLY MODEST BLUSH OVERSPREADING HIS MANLY PHYSIQUE. DOCTORS IMMEDIATELY DIAGNOSED THE CASE AS SCARLET FEVER. AFTER THE OPEATION, WHICH WAS A SUCCESS ALTHOUGH THE PATIENT LIVED, IT WAS FOUND THAT THE RED TINT HAD COME FROM HIS RED FLANNELS.

WHICH PROVES THAT NOT ONLY HUMANS AND NEAR HUMANS CAN RUN (cont'd)

MUSICAL MINISTER MARRIES

ORGANIST O.K.'s OFFER.

CHANTING CHANTICLEER CATCHES COMELY CHICK

It is with surprise that we note that it will be surely- (CONTINUED)

GABBAGE - - COLLANDER

JAN. 2 - SCHOOL OPENS (9 A.M.)
" 3 - SCHOOL CLOSES (4.30 P.M.)
" 4 - SCHOOL OPENS (8 A.M.)
" 5 - SCHOOL CLOSES (4.30 P.M.)
" 6 - SCHOOL OPENS (8 A.M.)
" 7 - SCHOOL CLOSES (4.30 P.M.)

NITRO NITE NUMBERS 'NIHILATE NAPS.

TROUBADORS T.N.T.'D

PETITIONS HAVE BEEN PRESENTED TO THE FACULTY BY MEMBERS OF THE HAMPDEN HTS. COMMUNITY ASSOCIATION TO HAVE SOUND-PROOF WALLS INSTALLED IN THE T.N.T HOUSE.

MEMBERS OF THE D.K.E. ORGANIZATION ARE PROTESTING AGAINST THE DESTRUSTIVENESS OF THIS NEW IN-DOOR SPORT. LOSS OF SLEEP SEEMS TO BE THE CHIEF ACCUSATION.

STEPS ARE BEING TAKEN TO BRING ABOUT A SPEEDY TRIAL AND EXECUTION OF THE OFFENDERS.

DR. DUMASÉL DELIVERS DOUBTS DAYON DRAGONLAND!

CHINESE CATACLYSM COVERED!

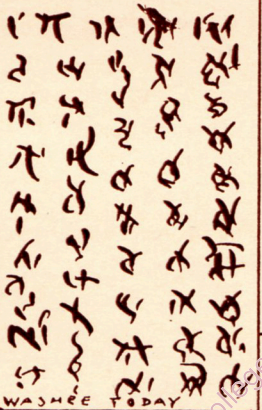

WASHEE TODAY

THE DOCTOR.

DAILY QUESTION.

DO YOU KNOW?

THAT THERE IS NO BALM IN GILEAD? . . . . .

ADMINISTRATION ANNEXES ANTIQUE!

SPRING-HOUSE SOLVES STUDENT STORAGE SCARCITY !!!!!!

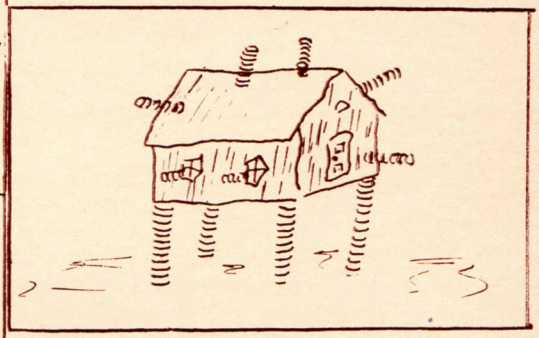

NEW SPRING-HOUSE.

AS A REMEDY TO RELIEVE THE CROWDED CONDITIONS RESULTING FROM THE GREAT INFLUX OF STUDENTS, THE COLLEGE HAS RENOVATED THE OLD SPRING HOUSE. MANY NEW SPRINGS HAVE BEEN ADDED.

THE NEW BUILDING WILL BE USED BY OUR ATHLETES FOR SPRING TRAINING. MANY SPRINGS HAVE ALREADY BEEN TRAINED THERE BY THE CANDIDATES.

A DECIDED ADVANTAGE OF THE NEW QUARTER WILL BE THAT THE BOYS WILL NOT HAVE TO WALK SO FAR FOR THEIR DRINKS.

FRATS FIX FROSH.

SEEKERS SUBTLY SOAKED.

BUMPS, BRUISES, LUMPS, SORES, AND RED SPOTS ARE BEING BORNE BY THE NEOPHYTES. FRATERNITY MANTELPIECES ARE BEING USED EXTENSIVELY AS STUDY TABLES BY THE (CONT'D)

GLEE CLUB WILL SING.

DATE UNCERTAIN

NO BODY KNOWS HOW SORT I AM ...

Albright College Gingrich Library

THE SCHUYLKILL BLUES

PUBLISHED ONCE FOR ALL, BY, OF, AND FOR THE PEOPLE.

THE STRAFT.

ED.-IN-CHEESE - ROQUEFORT

ASST. EDS - WORTHLESS USELESS.

MAN. EDITERRIBLE - YES.

NUMEROUS ASSISTANTS, COMMITTEES, AND ADVISORS ON PROBATION

TERMS: EASY - ENTERED AS ALL THAT SORT OF STUFF.

TONSORIALS

WHY?

WHAT ARE WE HERE FOR? IT IS NEEDLESS TO ASK THE QUESTION. NOBODY KNOWS. WHY DON'T THEY KNOW? GOODNESS KNOWS!

BUT WHAT IS GOODNESS? GOODNESS IS LIKE THE COLLEGIAN. HE ATTENDS ALL HIS CLASSES, ROOTS AT THE GAMES, IS POLITE TO THE FACULTY, ATTENTIVE TO CO-EDS, ETC., ETC. HE ACHIEVES SUCCESS - DOES HE NOT?

YES - HE DOES NOT!

AND WHY? GOODNESS KNOWS!

HE DOES NOT THINK!!!

WHY? GOODNESS KNOWS!

SUCH IS GOODNESS. IT IS ALWAYS AMONG US. WE VIEW IT WITH ALARM. IT MEANS NOTHING!

THEREFORE HOW CAN GOODNESS KNOW, WHEN NO-ONE KNOWS WHAT IT'S ALL ABOUT? GOODNESS KNOWS.

IN PAX REQUIESCAT

NO HOPS

GOOD MORNING EVERYBODY!

HOW IS EVERYBODY? HOW WOULD YOU ALL LIKE A NICE GLASS OF H_2SO_4 - BEG PARDON - THIS EDITOR DOESN'T KNOW CHEMISTRY AND IS PROUD OF IT. WE HEAR THAT THE ABOVE FORMULA OR SYMBOL OR WHATEVER IT IS, SHOULD BE H_2O. - A MEMBER OF THE FRESHMAN CLASS CORRECTED US. DRINK IT UP.

* * *

"NO HOPS" JUST RAN ACROSS SOME BRAND NEW JOKES AT LEAST THEY ARE THE ONLY FAMILIAR ONES THAT HAVE NEVER APPEARED HERE BEFORE.

. . . . .

WHY DOES A CHICKEN CROSS THE ROAD? TO GET ON THE OTHER SIDE!

OHO-HO-HO-HO HA-HA-HA-HA-HA-HEE-HEE-HO HU-HU-HU-HEH HEH-HEH.

(MORE DOTS FOLLOW)

. . . . . .

(CONT'D)

DEAR, DEAR! WHAT WOULD WE EVER DO WITHOUT THESE . . .

. . . . . .

. . . . . DOTS.

. . . . . .

SEE HOW MUCH SPACE THEY SAVE POOR OLD "NO HOPS"

. . . . . .

ANOTHER GOOD ONE TOLD AT THE VILLAGE STORE LAST NIGHT —

GREEN FROSH: WHO WAS THAT LADY I SAW YOU WITH LAST NIGHT?

SMART SOPH: THAT WAS NO LADY THAT WAS MY WIFE!! . . . . AND THEY THEN BURIED THE POOR GREEN FROSH!

HA-HA-HA-HE HE-HE-HO-HO-HO HUH-HUH-HUH-HEH-HEH HEH

IF SOMEONE WILL PLEASE TELL US WHAT TO PUT HERE WE'LL TELL THEM THE SPACE IS FILLED - HEH - HEH

STUDENTS!

STOP CRIBBING

LET NEVERSHARP DO IT FOR YOU.

SHARKER PENS

DRYMAN USELESS SPRING PENS

RUBE-LING'S "STORE FOR SPORTS"

. . .

COMPLIMENTS OF NOBODY'S FRIEND.

BUY A BABY GRAND

NO WE MEAN A MUSICAL INSTRUMENT!

BRIGHTEN YOUR FRATERNITY

WITLESS RUSE-ICAL STOP.

WHILER'S FLOWERS

ONIONS "R" IN SEASON

BANK ON US.

WE'LL BUILD A SURPLUS ON YOUR SAVINGS. STOP BEING A SPENDTHRIFT IN THE FOOT BALL GAME OF LIFE!! NEAT BONDS, NIFTY LOOKING STOCKS. YOUR RISK - OUR PROTECTION. LAST IRRATIONAL BANK.

Albright College-Gingrich Library

WIGGLER'S
LEAN MILK.
PERFECTLY AQUAIZED

THE CARROT

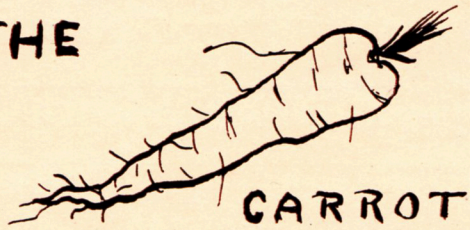

WHEN YOU THINK OF POSIES THINK OF GUILES!
GUILES - THE FLORIST
1000 S. MIFT ST.

SLOW-EQUL PUNCH ROOM
WINNERS - 35¢
SLIGHT HUNCHES
NICE SCREAM
ELEGANT BUTS

WOOD CLOSE
Rob Bulaney

DON'T TAKE A GLANCE
TAKE A YELLOW CRAB
CONE.

WHY YOUR ASSURANCE FROM MESSICK & NARR?
ASSURANCE REAL ESTATE
6 FT. UNDER.
N.E SORT ST.

SKILER'S
SPRINTING LOUSE -
1440 MORT ST.
PROMPT AND DEFICIENT SERVICE

ALWAYS PLIABLE
BY NOW TO SAVE HONEY.
CLEARANCE SALE!
ROLL & NECK

CLASS FOR ALL PURPOSES
LURCH MEMORIAL WIDDOWS
JAY M. FACE & Co.

A CHALLENGE
WE'LL MAKE A WAGER WITH YOU THAT IF YOU TRY ONE BOTTLE OF BLISTERINE YOU'LL KNOW BETTER NEXT TIME

SAUL.
STEPSON, STOVE & BURLAP HATS
ASK THE GUY WHO LOANS ONE!

"CRAZY WORDS"
BY
BOYD TOUSER.

I REGARD WITH EXCRUCIATING OPPROBRIUM THE EXASPERATING INCONSISTENCY OBTAINING IN THE APPARENT INCONSEQUENT THEORY OF SUBSTANTIATION. CONSEQUENTLY, WITHOUT RESORTING TO PROGNOSIS WISHING TO APPEAR NEATHER EPIGRAMMATIC NOR DIDACTIC AND NATURALLY DEMURRING IN THE UTILIZATION OF MULTIFARIOUS OR PENETRANT PHRASEOLOGY, I SHALL RESTRAIN MYSELF FROM ANY DISTRESSING PEDILECTION TOWARD EXCESSIVE CONTINUATION OF PREDICATION UPON THE UNUSUAL HISTORICAL SIGNIFICANCE OF THIS INCREDULOUS THEORY OR HYPOTHESIS. THEREFORE, LEST EXOTIC IDEAS INTERSTICE OUR OWN MORE EXTENSIVE COMPREHENSION AND OUR PRECONCIEVED OPINIONS OF THIS EXPANSIVE SUBJECT, I HAD BEST DEFER FURTHER ABSTRACTIONS AND APPROACH A DESINENCE.
(AMEN)

"JOONE"
BY
WITTY ERR

WHAT IS SO RARE
AS A DAY IN JUNE
THEN WE PUNISH
THE WELL KNOW MAT
WITH NEVER A FEAR
FOR THE CLASS-
BELL'S TUNE
NOR A THOUGHT FOR
BOOKS ABOUT THIS
OR THAT
WHEREVER WE LOOK
WHEREVER WE LISTEN
WE FIND NO PROFS
AND WE'RE GLAD
THEY'RE MISSIN'
AND WE'RE GLAD
WE'RE FREE
FROM THE TRAVESTY
OF HIGH EDUCATION
AND ERUDITION

OH RARE JUNE DAYS
YOU REAP OUR PRAISE
FOR YOUR BALM
SURCEASE FROM
KNOWLEDGE
AND YOUR SKIES
OF SMILE
MAKE THE DAYS
WORTH WHILE
THAT WE HAVE TO
SPEND IN
COLLEGE.

A MODERN POEM
"LIFE"

"BLACK SUNSETS..
YELLOW NIGHTS....
GREEN SUNS.....
AND .....
A PURPLE MOON!!!
LIFE IS LIKE THAT.
I WONDER?

"THE CALL OF O-KA-LEE-GIATE"
BY
AIR E. WING

BIG CHIEF O-HELLO-HELLO SAID TO HIS SMILING LITTLE SON Go-To-Go "HEART OF MY HEART GO DOWN TO THE EDGE OF THE BIG WATERS THAT RUN SO SWIFTLY AND ASK OF THEM WHY THEY ARE IN SUCH A HURRY. IT MAY BE THAT YOU MAY HAVE TO STAY BENEATH THE WATERS A LONG TIME BEFORE THEY WILL ANSWER YOU. BUT REMAIN THERE UNTILL YOU RECEIVE A REPLY. THESE ARE MY WORDS AND THEY MEAN NOTHING.

ON YOUR RETURN, LITTLE Go-TO-Go, YOU SHALL FIND ME ON THE TOP OF YONDER MOUNTAIN AT THE BOTTOM OF THIS VALLEY. I SHALL BE SAYING HELLO-HELLO' TO THE LITTLE NIGHT OPERATOR WHO MUST WORK SO HARD ALL DAY.

GO MY SON AND HERE SHALL I AWAIT YOUR RETURN WITH HORRIFIED JOY."

AND Go-TO-Go WENT.....

(NOT CONT'D FOR OBVIOUS REASONS)

Allright College Library

EVERYTHING FINE AT GAMES BUT THE ATHLETES

KNOWLEDGE SUPPORTS !!!

REMEMBER! THE TEAM CAN'T WIN WITHOUT PLAYERS

SCHUYLKILL QUINTET WINS BIG MORAL VICTORY !!

ORANGE & BLACK NEARLY WIN WITH AID OF REFEREE.

CLUBS LOSE ON VERY FAMILIAR FLOOR

UNDOUBTEDLY ANOTHER VICTORY WOULD HAVE BEEN ADDED TO THE LIST OF SCHUYLKILL'S LOSSES LAST NIGHT HAD NOT THE REFEREE PASSED OUT AFTER THE 3RD INNING. IT WAS TO BE REGRETTED AS HE WAS PLAYING THE GAME OF HIS LIFE, ABLY ASSISTING THE HOME TEAM.

THE COUCHER FORWARDS MOREOVER WERE EXTREMELY ROUGH IN THE WAY THEY HANDLED OUR DEAR MEN. ONE GOAL AFTER THE OTHER BASKET WAS SCORED BY THEM AND THEY WON THE MATCH IN 10 SECONDS FLAT.

THE SCORE

SCH. 88 - COUCHER 91

BATTERIES

SCH.	COUCHER
PAFFY F.	BIRD
ED. F.B.	LOVE
HOWSARE G.	DEAR
TEXTER G.	SWEET
MOYER E.	KNECK

INTER-COLLEGIATE RIPPINGS.

JUST AS MANY GAMES OF FOOT-BALL WERE LOST LAST YEAR AS THERE WERE WON!

(OMAHA (NEB.) "HA-HA")

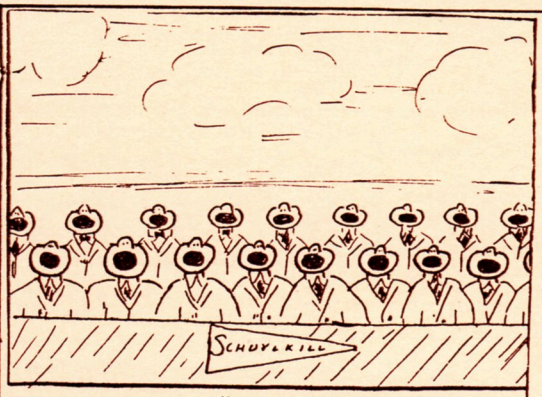

CROWD SINGS "OLD COLLEGE BONE"

CREW ROWS TO VICTORY OVER ROCKINREI

VIOLENT STORM SWEEPS OVER SYLVAN LAKE

FISH FRIGHTENED

SLINGHOF BROTHERS EXPERT OARSMEN, WHO CAME TO SCHUYLKILL FOR THIS BRANCH OF ATHLETICS WERE RESPONSIBLE FOR THE VICTORY

BAND TO GET NEW UNIFORMS

NEW RUBBER UNIFORMS WILL BE GIVEN TO MEMBERS OF THE BAND TO PROTECT THEM FROM GETTING ALL WET.

THEY WILL HEREAFTER BE CALLED SCHUYLKILL'S (HA-HA) RUBBER-BAND

IF THE CEMENT BAGS USED TO BUILD THE STADIUM WERE SENT TO THE FIJII ISLES....?

PINOCHLE SCHEDULE

JULY.

4. MYCANNS BUS. COLLEGE (HOME)
8. RUE THEO. SEMINARY (HOME)
32. OLDMADES COLLEGE (AWAY)

DEC.

48. VETERINARIANS - U. (HOME)
2. SCAVENGERS COLLEGE (AWAY) (FAR AWAY)
3/4 DOGCATCHERS U. (HOME)
57 KRAUTUND SPECK (AWAY)

FACULTY (CONT'D)

NEARED THE TAPE PROF. PATTERSON LOST HIS EQUILIBRIUM SO PROF. ALTENDERFER PUSHED HIM ACROSS THE LINE. THIS FOUL DISQUALIFIED HIM.

THE WINNER WAS EITHER TOO WEAK OR TOO MODEST TO REVEAL HIMSELF AFTER THE EVENT.

YOUR REPORTER WAS HUNTING AN AQUA SUBSTITUTE TO RESUSCITATE ONE OF THE PERSPIRING ATHLETES SO HE FAILED TO SEE THE GRAND FINISH.

THE IDENTITY OF THE WINNER LIES

(CONT'D ON RE-5)

FACULTY HAS ROLLER-SKATING MATCH AT GRETNA

PATTERSON WINS BY PUSH FROM ALTENDERFER BUT IS DISQUALIFIED !!!

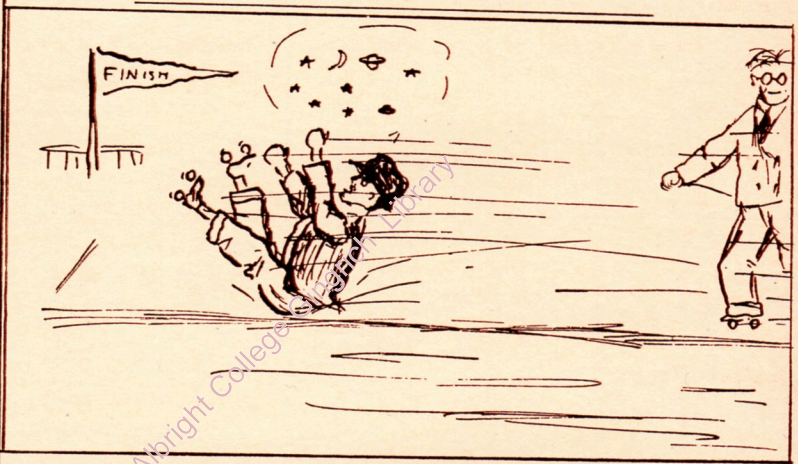

OFFICIAL PHOTOGRAPH.

AFTER TYING THE BULL SECURELY IN THE ADMINISTRATION BUILDING, SCHUYLKILL'S FACULTY JOURNEYED TO MT. GRETNA. THEY UNBENT ENOUGH TO PARTICIPATE IN A ROLLER-SKATING RACE. RUMOR HATH IT THAT TODAY SEES THEM BENT ALMOST DOUBLE. COMPETITION WAS SO KEEN AND THE ROLLERS GREW SO HOT THAT THE SUPPLY OF OIL GAVE OUT. PROF PATTERSON INVENTED A WATER COOLING DEVICE BUT PROF. HORN CONDEMNED THE LOCAL WATER SUPPLY. AS THE PERSPIRING PEDAGAGOGUES -

(CONT'D ON COLUMN-2 THIS PAGE)

Albright College Library

EVERYTHING FINE AT GAMES BUT THE ATHLETES

KNOWLEDGE SUPPORTS !!!

REMEMBER! THE TEAM CAN'T WIN WITHOUT PLAYERS

SCHUYLKILL QUINTET WINS BIG MORAL VICTORY !!

ORANGE & BLACK NEARLY WIN WITH AID OF REFEREE.

CLUBS LOSE ON VERY FAMILIAR FLOOR

UNDOUBTEDLY ANOTHER VICTORY WOULD HAVE BEEN ADDED TO THE LIST OF SCHUYLKILL'S LOSSES LAST NIGHT HAD NOT THE REFEREE PASSED OUT AFTER THE 3RD INNING. IT WAS TO BE REGRETTED AS HE WAS PLAYING THE GAME OF HIS LIFE, ABLY ASSISTING THE HOME TEAM.

THE COUCHER FORWARDS MOREOVER WERE EXTREMELY ROUGH IN THE WAY THEY HANDLED OUR DEAR MEN. ONE GOAL AFTER THE OTHER BASKET WAS SCORED BY THEM AND THEY WON THE MATCH IN 10 SECONDS FLAT.

THE SCORE

SCH. 88 - COUCHER 91

BATTERIES

SCH.	COUCHER
PAFFY F.	BIRD
ED. F.B.	LOVE
HOWSARE G.	DEAR
TEXTER G.	SWEET
MOYER C.	KNECK

INTER-COLLEGIATE RIPPINGS.

JUST AS MANY GAMES OF FOOT-BALL WERE LOST LAST YEAR AS THERE WERE WON!

(OMAHA (NEB.) "HA-HA")

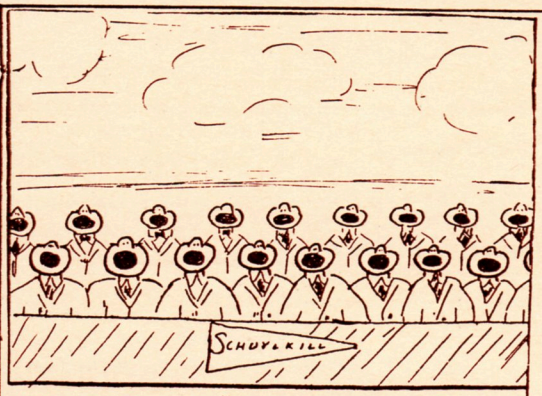

CROWD SINGS "OLD COLLEGE BONE"

CREW ROWS TO VICTORY OVER ROCKINREI

VIOLENT STORM SWEEPS OVER SYLVAN LAKE

FISH FRIGHTENED

SLINGHOF BROTHERS EXPERT OARSMEN, WHO CAME TO SCHUYLKILL FOR THIS BRANCH OF ATHLETICS WERE RESPONSIBLE FOR THE VICTORY

BAND TO GET NEW UNIFORMS

NEW RUBBER UNIFORMS WILL BE GIVEN TO MEMBERS OF THE BAND TO PROTECT THEM FROM GETTING ALL WET.

THEY WILL HEREAFTER BE CALLED SCHUYLKILL'S (HA-HA) RUBBER-BAND

IF THE CEMENT BAGS USED TO BUILD THE STADIUM WERE SENT TO THE FIJII ISLES....?

PINOCHLE SCHEDULE

JULY.

4. MYCANNS BUS. COLLEGE (HOME)
8. RUE THEO. SEMINARY (HOME)
32. OLDMADES COLLEGE (AWAY)

DEC.

48. VETERINARIANS - U. (HOME)
2. SCAVENGERS COLLEGE (AWAY) (FAR AWAY)
3/4 DOGCATCHERS U. (HOME)
57 KRAUTUND SPECK (AWAY)

FACULTY (CONT'D)

NEARED THE TAPE PROF. PATTERSON LOST HIS EQUILIBRIUM SO PROF. ALTENDERFER PUSHED HIM ACROSS THE LINE. THIS FOUL DISQUALIFIED HIM.

THE WINNER WAS EITHER TOO WEAK OR TOO MODEST TO REVEAL HIMSELF AFTER THE EVENT.

YOUR REPORTER WAS HUNTING AN AQUA SUBSTITUTE TO RESUSCITATE ONE OF THE PERSPIRING ATHLETES SO HE FAILED TO SEE THE GRAND FINISH.

THE IDENTITY OF THE WINNER LIES

(CONT'D ON RE-5)

FACULTY HAS ROLLER-SKATING MATCH AT GRETNA

PATTERSON WINS BY PUSH FROM ALTENDERFER BUT IS DISQUALIFIED !!!

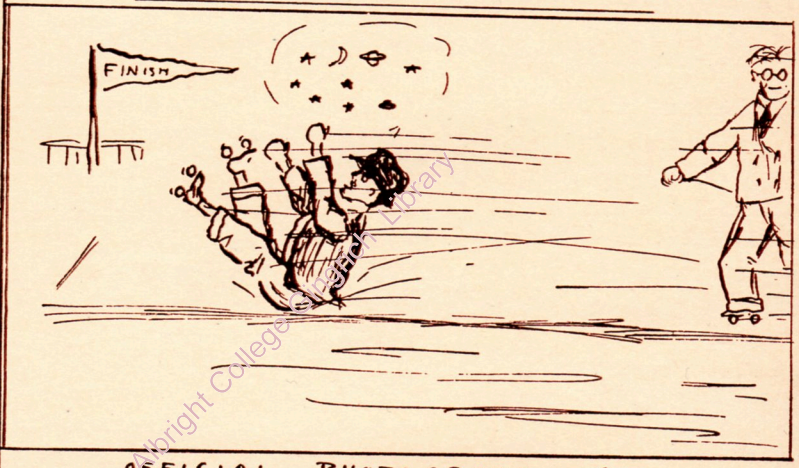

OFFICIAL PHOTOGRAPH.

AFTER TYING THE BULL SECURELY IN THE ADMINISTRATION BUILDING, SCHUYLKILL'S FACULTY JOURNEYED TO MT. GRETNA. THEY UNBENT ENOUGH TO PARTICIPATE IN A ROLLER-SKATING RACE. RUMOR HATH IT THAT TODAY SEES THEM BENT ALMOST DOUBLE. COMPETITION WAS SO KEEN AND THE ROLLERS GREW SO HOT THAT THE SUPPLY OF OIL GAVE OUT. PROF PATTERSON INVENTED A WATER COOLING DEVICE BUT PROF. HORN CONDEMNED THE LOCAL WATER SUPPLY. AS THE PERSPIRING PEDAGAGOGUES -

(CONT'D ON COLUMN-2 THIS PAGE)

Albright College Library

GIRLS DIGUST FOREIGN-RELATIONS

WE DO NOT KNOW JUST WHY BUT IT HAS BEEN SAID THAT THERE IS "SOMETHING ROTTEN IN DENMARK!"

THE CASE WAS THOROUGHLY EXAMINED BY THE DAFFER-BONER-WOWERS DETECTIVE AGENCY BUT IT WAS FOUND TO BE EMPTY.

GREAT EXCITEMENT RAINED BUT THE MOON SHINE MADE THE EVENING BRIGHT.

EUREKA HAD FOUND IT!

NEXT ISSUE OF BLUES CENSORED

THIS IS THE FIRST AND LAST EDITION OF THE BLUES. THE EDITORS HAVE ENDEAVORED TO MAKE THIS SHEET AS REPULSIVE AS POSSIBLE BUT HAVE FAILED. THE NEXT EDITION WILL BE IN "TABLOID" FORM. WAIT.

(FACULTY RACE) CONT'D.

AMONG PROFS. - SMITH, KRATZ, TAYLOR, HECK & ALBRIGHT. MISS BARNET ALSO RAN.

LATER INFORMATION REVEALED THAT THE MANAGEMENT OF THE RINK WHERE THE EVENT WAS HELD IS PREPARING A BILL FOR DAMAGES DONE TO THE PROPERTY. TWO FULL SECTIONS OF FLOORING WERE TORN UP AND SEVERAL POSTS WERE BADLY BENT!!!!

TESTS (CONT'D)

1. SHOULD NO MORE COURSES BE OFFERED IN THESE SUBJECTS.
ANS. YES!!!!!!!
2. WHAT'S THE WORST METHOD OF TEACHING THESE SUBJECTS.
ANS. ANY!!!!!!!!
3. ARE COLLEGE BUILDINGS UNESSENTIAL?
ANS. NO, BUT BRICKLAYERS ARE ON A STRIKE.
4. IS THE CRIBBING SYSTEM FAIR
ANS. REFUSE TO BE IMPLICATED.
5. WHAT SORT OF BULL SESSION DO YOU PREFER
ANS. - ANY.

HEY- WHO'S GOT A CIGARETTE? (SPACE NOW FILLED)

SOME SCHUYLKILL DOGS —

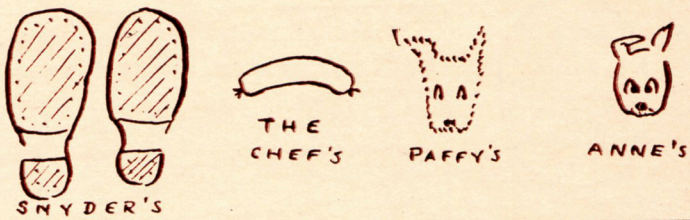

STUDENTS EXPRESS NO OPINION IN MISINFORMATION TESTS

PROF. NODARK GIVES TESTS IN LISTORY AND DRYOLOGY CLASSES.

OPINIONS UNVARIED!!

THESE MISINFORMATION TESTS LEFT NOTHING TO BE DESIRED. ONLY 5 QUESTIONS WERE ASKED. FOUR WERE UNNECESSARY AND ONE WAS IRRELEVANT. THE REASON FOR CHOOSING THESE TWO CLASSES WAS BECAUSE THE ONE IS DEFECTIVE AND THE OTHER IS REQUIRED. THE QUESTIONS AND GENERAL REPLIES FOLLOW.

(CONT'D IN COL. 2)

MILK FOR WEALTH

COW DELIVERED TO YOUR BACK DOOR.

ST. FLORENCE DIARY CO.

. . . . . .

WHEN BETTER CLOSE ARE MAID YABLE WILL BE OUT OF LUCK YABEL & ZODER

. . . . . .

CROCKERY

BEANERS

. . . . .

RESENT ROACH CHULIAN AND HIS TERRIBLE BOOTBALL TEAM.

? ? ?

SAMPDEN FRITES

SAMPDEN FRITES

A HUBUB WITHIN A CITY

A DELINQUISED HOME SECTION FOR DISINFECTED PEOPLE.

SAMPDEN FRITES ASH CO.-

OFFICE OPENED UNINTENTIONALLY

SAMPDEN FRITES

SAMPDEN FRITES SAMPDEN FRITES

Albright College Gingrich Library

THE SCHUYLKILL BLUES

A SCHUYLKILL-BLITE

HELMAR PANTRY

A MOST PERNICIOUS BLIGHT! EVER SINCE HE ENTERED SCHUYLKILL HE HAS MADE HIMSELF OBNOXIOUS.

HIS APPETITE IS VORACIOUS, HIS SPEECH IS LOQUACIOUS, AND HIS OBSERVATIONS ARE ALWAYS MENDACIOUS.

THIS BLITE HAS SLIGHT EXCUSE FOR LIVING, BUT WHO CARES.

. . . . .

DAGENS
FOR
AFRICAN
GOLF
SUPPLIES.
. . . . .

NOBODY'S OPINION IS THIS —

THIS IS THE WORST I'VE EVER ATTENDED. THE CITY SEWAGE DISPOSAL PLANT IS AN ELYSIUM BY COMPARISON, ALTHOUGH IT STANDS UNIQUE AMONG THE MORE OR LESS IMPORTANT ASH HEAPS.

I HESITATE TO RECOMMEND IT TO THE WORST SCAVENGER THAT EVER WENT OUT OF BUSINESS.

MORE CUSS MEAN

ALL THAT I EVER WAS, AM, OR HOPE TO BE I OWE TO MY ALMA MATER.

SHE HAS NURTURED ME, INSPIRED ME, AND COMFORTED ME THROUGHOUT 4 OF THE MOST IMPORTANT YET MOST TRYING YEARS OF MY LIFE.

SO SCHUYLKILL I BID THEE FAREWELL AND HOPE TO — [redacted] - IN HOC SIGNO VINCES

HOORAY
McDOUGAL.

SCHOLARSHIPS ANNOUNCED FOR REFECTORY

BECAUSE OF THEIR SMALL APPETITES AND MERITORIOUS FASTING — HELFRICH WAMPLER, COPPER, SLIMMER, KOPP BROS., HAVE BEEN AWARDED FULL SCHOLARSHIPS

GOOD FOR HEAD COLDS
. . . . . .
COOK WITH GAS.
. . . . . .
FUMERS
GAS
CO.

THIS
SPACE
SOLD

FRIENDSHIP'S
PERFECT
GIFT
YOUR
PHOTOGRAPH
. . . . . .
LIBEL STUDIO

FOOLFILL COLLEGE

ENVIRONS OF WERNERSVILLE

REFORMATORY, FRESH AIR COURSES, SPECIAL COURSES, EXECUTION, MOLESTIC SCIENCE SCHOOL OF SHE-OLOGY

RUMPUS 95 ACHERS, LOCATION EXCELLED
MALADMINISTRATION BUILDING REMARKABLY UNEQUIPPED
CONCRETE BAND STAND, SEATING 32,000,000 BUMS. RITE FOR DEFECTS TO ANY RESIDENT.

UNSUBSTANTIAL ADDITIONS MADE TO COLLEGE LIBRARY

DEAD-EYE DICK, ALGER SERIES, NICK CARTER, JURGEN, ELMER GANTRY, FRANK MERRIWELL, ARABIAN NIGHTS, BOCCACCIO'S DECAMERON, AND MANY OTHERS TOO ODIOUS TO MENTION HAVE BEEN PRESENTED TO THE LIBRARY BY MEMBERS OF THE CLASS OF 1928.

STATIONARY STUDENTS?

"THE BETTER KIND"

G. WAT HINTS

YOU FURNISH THE CORPSE
WE'LL FURNISH THE CASKET.
. . . . . .
SATISFIED CUSTOMERS NEVER COMPLAIN!
DROPPEM DOWN & CO
MORTICIANS.

GET THE OTHER FELLOW BEFORE HE GETS YOU.
ADVERTISE WHAT YOU DONT WANT IN THE
RED INK BEAGLE!!

THE RENSYLVANIA BUST CO
BANK HERE IRREGULARLY!
NECKING DEPT. INSECURITY GUARANTEED
RESOURCES EXCEED 30¢ (IN STAMPS)
(TOBACCO COUPONS ACCEPTED)

COLLEGE JOYS.—
SCRATCHING ELIMINATED
DRESS COLLEGIATE.
BUY OUR UNDERWEAR AND WIND BREAKERS.
SHIRTS THAT STICK OUT WHERE THE VEST BEGINS
VELLIS FALLÉS
. . . . .

Albright College Gingrich Library

ADVERTISING

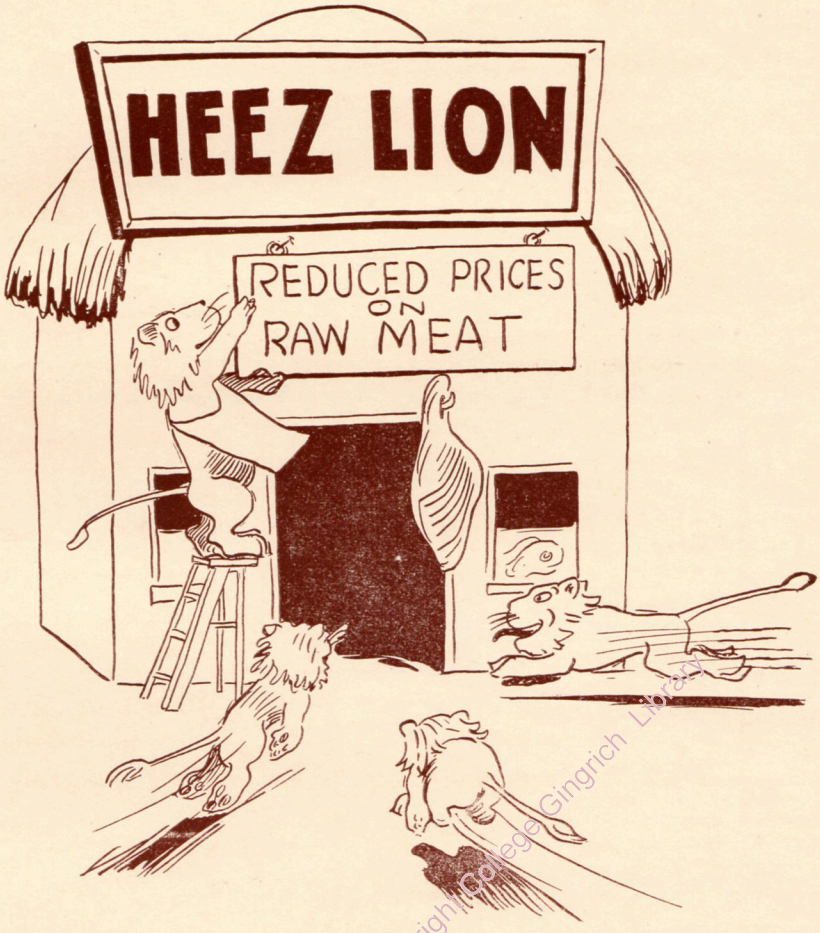

Albright College Gingrich Library

COLLEGE CALENDER

COLLEGE CALENDAR

Herein we have tried to be just and accurate to you. In reciprocity please aim high.

Albright College Gingrich Library

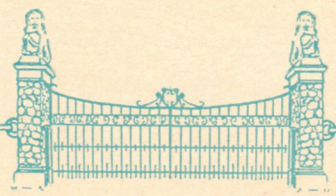

ALL THE NEWS

COMPLETE AND RELIABLE
IN THE

READING EAGLE

ESTABLISHED 1868

DELIVERED REGULARLY TO YOUR HOME

Daily and Sunday, 13c a week
Daily only, 10c a week

CALL BELL

LOCAL ADVERTISERS HAVE MADE THIS BOOK POSSIBLE
BUY IN READING

COMPLIMENTS OF

LEWIS T. GANSTER CO.

ATWATER KENT
DISTRIBUTORS

FIFTH AND WALNUT STREETS, READING, PA.

Albright College Gingrich Library

SEPTEMBER

Tuesday	14	The starting of another year.
Wednesday	15	Old pals meet again and greet new-comers.
Thursday	16	Sophomores call class meeting and the next day—
Friday	17	Ink spots and green ribbons, deck the campus.
Saturday	18	Friday arrives at school on Saturday.
Sunday	19	Parke Adams runs competition with the fair sex with his rosy cheeks.
Monday	20	Lyalette Ingle blushes for the first time this year.
Tuesday	21	Silence reigns; Paul Slinghoff has a stiff jaw.
Wednesday	22	Prof. Ritzman forgets Greek class.
Thursday	23	Al Reger and Grace Bechtel glad to see one another again. Ain't love grand.
Friday	24	College nite at Loew's Theatre.
Saturday	25	Everybody goes to Bach's.
Sunday	26	Zig. declares Eshelman is a good toe dancer.
Monday	27	Soap comes to dining hall and declares he isn't hungry.
Tuesday	28	Teelie hits bridge with Julian's car.
Wednesday	29	Chef arrives—hot "tomots".
Thursday	30	Ford sees a ghost.

Albright College Gingrich Library

Compliments of

OAKBROOK HOSIERY CO.

EIGHTEENTH WARD

ISAAC C. EBERLY, *President and Treasurer.*

A NEWSPAPER

YOUNG MEN AND WOMEN LIKE

Reading Times

"READING'S MORNING NEWSPAPER"

LOCAL ADVERTISERS HAVE MADE THIS BOOK POSSIBLE
PATRONIZE THEM

H. J. RAUDENBUSH

Contractor and Builder

1324 PERKIOMEN AVENUE - READING, PA.

BUILDING GLASS

J. M. KASE & COMPANY

EIGHTH AND COURT STREETS
READING, PA.

Thirty-Eight Years of Service

CHURCH MEMORIAL WINDOWS

Albright College Gingrich Library

OCTOBER

Friday	1	Prof. Patterson lectures on married life.
Saturday	2	Not a person in the Chapel Dorm. Band holds its practice in the Chapel.
Sunday	3	Tommie Boyle receives letter from "Mellon's Baby Food Co."
Monday	4	Cupid reports case No. 1—Richards vs. Miller.
Tuesday	5	Rosenthal appears on campus with "Scoot" sign.
Wednesday	6	Henry Zehner was the freshman with the green dress.
Thursday	7	First scrap, Purinton vs. Ewing.
Friday	8	Two freshmen hide from Sophomores by merely sitting on the grass.
Saturday	9	Three thousand thirsty Thchuylkil thupporteth thip thweet thider with thad rethulth.
Sunday	10	Phil Bolman becomes furious when Loretta sings, "I ain't nobody's darling"
Monday	11	In Psychology class Wert admitted he did not psychologize when he fell in love.
Tuesday	12	Updegrove uses water for gas.
Wednesday	13	Jimmie Snyder after football practice takes laps on a bicycle.
Thursday	14	Price and Thomas take daily exercise.
Friday	15	Stork comes to Julian's home.

Albright College Gingrich Library

OCTOBER—continued

Saturday	16	Boys celebrate for Julian. Win game.
Sunday	17	Heine spends week-end at home. Whose home?
Monday	18	Scrap No. 2—Eckhardt vs. L. Moyer.
Tuesday	19	Someone steals Kingsley's tobacco.
Wednesday	20	"Paff" sets his bloodhound on the trail.
Thursday	21	It was found in Sylvan cottage.
Friday	22	Cupid case No. 2—Copper vs. Savidge.
Saturday	23	Walz, organizes "Tom Cat Club."
Sunday	24	Floyd Teel declares he was not raised on Mellon's Food, but on Yeast Cakes.
Monday	25	Al Albright forgets to go to Ladies' Aid Meeting; because he was at a lady's aid meeting.
Tuesday	26	In order to meet demands of the co-eds, Pat Werner opens new office hours in her matrimonial bureau.
Wednesday	27	Everybody cracks their mugs while group pictures are taken.
Thursday	28	Frankie White reports on Canterbury Tales in English. "They say that a little bit of vinegar knows it's own mother; but it's a wise cork that knows it's own pop.
Friday	29	Cupid case; Zehner vs. Kunberger.
Saturday	30	Emmert Moyer gives report on conditions in Paradise.
Sunday	31	Why didn't Helen Savidge go on hike with the girls? Ask Copper.

Albright College Gingrich Library

ZIEGLER'S

CLEAN MILK...

PERFECTLY PASTEURIZED

DISTINCTIVE SERVICE

THE "ONLY" CLEANERS

OF

WEARING APPAREL

PRESSING REPAIRING

ALTERING

M. F. Lorish & Son

308 North Fifth Street

READING, PA.

LOCAL ADVERTISERS HAVE MADE THIS BOOK POSSIBLE
PATRONIZE THEM

Established 1823 Incorporated 1915

P. F. Eisenbrown Sons Co.,

(INCORPORATED)

Manufactures

Artistic, Public and
Private Memorials
In Granite and Marble

Sixth and Elm Streets, Reading, Pa.

COMPLIMENTS OF THE

BERKS FURNITURE COMPANY

838-840 PENN STREET

Master Craft Furniture

BE THRIFTY

No one is so poor that he cannot afford to be thrifty.
No one is so rich that he does not need to be thrifty.

LIFE INSURANCE IS THRIFT
BUY IT NOW.

ESSICK & BARR

539 COURT STREET

Windsor Motor Co.

Ford

PRODUCTS

40-44 N. FOURTH ST.
READING, PA.

Albright College - Gingrich Library

GOOD WHOLESOME FOOD served in an appetizing manner at

THE CRYSTAL RESTAURANTS

THE CRYSTAL
545 Penn St.

THE ANNEX
537 Penn St.

THE CAFETERIA
735 Penn St.

1866—SIXTY-ONE YEARS' SERVICE—1927

KIRST & SON

PAINTING DECORATING WALL PAPER
BEAUTIFIERS OF HOMES
36 SOUTH NINTH STREET - - - READING, PA.

ALWAYS SOMETHING NEW

Bone, Eagle & Company

Jobbing and Manufacturing
CONFECTIONERS
EIGHTH & FRANKLIN STS.

"Clothes of Quality"

Sellers & Co.

Ready-Made Clothing
Custom Tailoring
CAMPUS TOGS CLOTHES
For Young Men a Specialty.
7 N. Sixth Street (2nd Floor)

LOCAL ADVERTISERS HAVE MADE THIS BOOK POSSIBLE
GIVE THEM A TRY

National Union Bank

OF READING

3% Interest Paid on Savings Accounts
which may be opened with a deposit of $1.00

TRUST DEPARTMENT
SAFE DEPOSIT BOXES
COMMERCIAL BANKING

CHAS. G. WILLSON CO.

ALBERT B. ELLIOTT

WATCHES DIAMONDS
Manufacturing Jewelers

Office and Factory:
510 Penn Square, READING, PA.
(Second Floor)

Both Phones HEATING ENGINEERS

Reading Heater and Supply Co., Inc.

EXCLUSIVELY WHOLESALE
ROYAL, PROGRESS AND NEWPORT BOILERS
COR. CHURCH AND WOODWARD STREETS - - READING, PA.

BROWN ENGINEERING CO.

Mill and Electrical Supplies
123 NORTH THIRD STREET - READING, PA.

Allentown College Gingrich Library

NOVEMBER

Monday	1	Sam Slimmer in a hurry to get to class.
Tuesday	2	Texter holds Chapel Dorm. students spell-bound with great lecture on voting.
Wednesday	3	Edith was so excited about going out with a certain fellow that she calls Butch Mosser, "Mickey".
Thursday	4	Faculty declares Knorr most reliable student. Never any "change" about him.
Friday	5	Hirnisey takes his usual nap in Greek.
Saturday	6	SCHUYLKILL "SOCKS" ALBRIGHT.
Sunday	7	Wood takes Doc. Ewing out.
Monday	8	Clemmens goes to choir practice. Now you tell one.
Tuesday	9	Fat Harris boldly says, "That if the matrimonial bureau does not get him a girl he will shoot himself."
Wednesday	10	Radcliffe claims he is not going to be a sailor boy; but he still goes to the Mohnton Navy Yard.
Thursday	11	Butch Mosser is all smiles. OH! Yes—yesterday was Wednesday.
Friday	12	Anne Lewis makes a great dash from Sherman Cottage. Declares a mouse is in her room.
Saturday	13	Colored Night. The Whites and the Greens go out.
Sunday	14	Heine gets up for breakfast.
Monday	15	Rosy gives away several secrets by talking in his sleep.

Albright College Gingrich Library

LUDEN'S

MENTHOL

COUGH DROPS

5c.--SOLD EVERYWHERE--5c.

MAKES BREATHING EASIER

LOCAL ADVERTISERS HAVE MADE THIS BOOK POSSIBLE
BUY IN READING

The Reading National Bank

Main Office: 615-617 PENN STREET

ADDITIONAL OFFICES:

Lancaster Ave. and Noble St.
Moss and Exeter Sts.
Ninth and Bingaman Sts.
Fourth and Bingaman Sts.
Centre Ave. and Bern St.

Designated Depository of the United States Government

2% on Checking Accounts. 3% on Savings Accounts.

RESOURCES OVER 15,000,000.00

Reading's Largest National Bank GLAD TO SERVE YOU

©Wright College Gingrich Library

NOVEMBER—continued

Tuesday	16	Chef buys a radio—now try to study.
Wednesday	17	Leon Adams trys out for wrestling team with the heavyweights.
Thursday	18	Alice Lehman claims she doesn't blush, but we know better.
Friday	19	Paff again lets out that laugh of his.
Saturday	20	Another new dessert for dinner.
Sunday	21	Another case—Binckley vs. Emma LeVan.
Monday	22	Wolf brings an alarm clock to Greek class for Hirnisey's benefit.
Tuesday	23	The Levan Twins receive their pictures, and then argue which is who.
Wednesday	24	Binck decides for them. Ask Binck—he knows.
Thursday	25	Bill Yeager spends two hours in the library—studying?
Friday	26	Same as yesterday—studying?
Saturday	27	Kostos becomes a member of Walz's Tom Cat Club.
Sunday	28	Ford plays burglar, and Parke Adams socks the life out of him with a broom.
Monday	29	Barkman lays away a "mean" feed.
Tuesday	30	Tax Call receives A grade in correspondence course.

Albright College Gingrich Library

MILK FOR HEALTH

The Most Successful College Athletes
Use Milk Freely

DRINK IT EVERY DAY

St. Lawrence Dairy Co.

.. FOR ..

BUTTER AND EGGS

THE BEST THERE IS

IRWIN S. BRANT, Inc.

READING, PA.

DISTRIBUTOR OF HANFORD CREAMERY BUTTER

LOCAL ADVERTISERS HAVE MADE THIS BOOK POSSIBLE
BUY IN READING

B. & J. SAYLOR

Established 1866
Wholesale and Retail Distributors of High-Grade Foods.
COFFEES A SPECIALTY—Roasted, Cleaned and Blended on the premises, a great saving to our patrons.
The Finest Fresh Meats and Fresh Dressed Poultry.
Our Own Make Pure Confections.
Our Own Home Baked Fancy Cakes and Pastries.
Direct Buyers—No Middle Men—The largest variety to select from.
Satisfaction Guaranteed—Phone and Delivery Service.

CONTRACTORS ENGINEERS

FEHR & O'ROURKE

COAL

732 SPRING STREET

LEHIGH PORTLAND CEMENT
CRUSHED AND MASON STONE

Albright College Gingrich Library

DECEMBER

Wednesday	1	Marcus Green uses Friday's fish bowl for a cuspidor; next day
Thursday	2	Friday decides to buy a canary—the fishes couldn't stand Mail Pouch tobacco.
Friday	3	Ernest White makes a splendid chauffeur.
Saturday	4	Florence Ricker says she is not going to marry. They all say that when they come to Schuylkill, but ask Loretta.
Sunday	5	Fellows wearing knickers say they belong to Bachelors' Club—such fellows as Grim, Gruber, and Joe Wolf.
Monday	6	Grace Freidinger breaks up the bachelors' club.
Tuesday	7	Several fellows go to a pig roast and—
Wednesday	8	Argue who, which, and where was the pig.
Thursday	9	Petrolonus claims his tonsils are sore from swallowing so much toast bread and grape nuts.
Friday	10	Fat Harris reports for steam-roller practice.
Saturday	11	Seger declares Grant looks more like the "OLD BOY" than he does.
Sunday	12	Cupid—Frankie White vs. Mildred Moyer.
Monday	13	Kopp twins sleep in one bed, and carry out football rules. At twelve—first half, they changed sides.
Tuesday	14	The dates are flying fast and furious for the Football Banquet.
Wednesday	15	Gross sleeps thru entire hour in Greek class.
Thursday	16	Everybody goes home all pepped up for Christmas holidays.

Albright College Digital Library

MILES B. DECHANT

ARCHITECT

632 WASHINGTON STREET - - READING, PA.

WM. H. DECHANT & SONS

Registered Engineers, Architects, Surveyors

CLAYTON I. MILLER

Funeral Director

48 N. FOURTH STREET - - READING, PA.

Dial 2-9341

FUNERAL APARTMENTS FREE

LOCAL ADVERTISERS HAVE MADE THIS BOOK POSSIBLE
THEY CAN MEET YOUR NEEDS

MOST EVERYBODY CAN EARN MONEY BUT---

It takes will-power and perseverance to save money.
We try and make it as easy as we can for people to start—a dollar opens a SAVING ACCOUNT—but we can't do it all.
Luckily the desire to save grows with the Savings Account. Once you start saving regularly the rest will be easy.

THE READING TRUST COMPANY

Fifth and Court Streets, Reading, Pa.

OUR TRUST FUND'S TWENTY MILLIONS

JOSEPH J. DELONG

Wholesale Merchant

Fish, Oysters, Clams, Crackers, Produce and Peanuts

Dial 5287

327 NORTH EIGHTH STREET, - - READING, PA.

Copyright Colonial Williamsburg Library

JANUARY

Tuesday	1	Everybody back again proudly displaying presents.
Wednesday	5	Red Miller opens new year right by cutting classes.
Thursday	6	Workman makes new year's resolution to get up for breakfast.
Friday	7	Good-bye resolution—he slept till noon.
Saturday	8	Adam Ruth hands the school a bill for the cats he supplied in biological laboratory.
Sunday	9	Heavy dates—Radcliffe and Tuggle Miller both go to Mohnton.
Monday	10	The girls debated Cedar Crest. They would still be talking if the time limit hadn't been ten minutes.
Tuesday	11	McFarlane ordered oysters at the Noe-Equl. When the waiter went to the ice-box, he yelled, "Never mind, I'll eat them here."
Wednesday	12	At lunch Russ Kline ordered corn flakes. Say Russ, when did you get up?
Thursday	13	"Nig" bites the plumber, and the next day "Nig" dies.
Friday	14	John Van Driel declares that all women are jealous of him.
Saturday	15	I wonder why Dot Buck visits Hintz's so much? Maybe we'll be surprised someday.

Albright College Gingrich Library

The Fruits of Your Labor

What will they be? Will they satisfy those certain desires pictured by you in the years to come, or will they reap disappointment?

Starting a Saving Fund with this large, friendly institution will be a positive means of realizing your ambitions and bringing to you the joy and comfort to which you look forward in later years.

Begin TODAY sowing the seed of systematic saving so that you may reap the full benefits of The Fruits of Your Labor.

3% ON TIME DEPOSITS

SAFE DEPOSIT BOXES

Farmers National Bank

READING, PA.

The Oldest Bank in Berks County

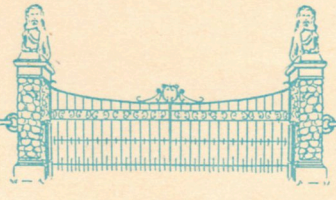

Gabright College Gingrich Library

JANUARY—continued

Sunday	16	All one hears in the halls is whether the United States should cancel the war debt.
Monday	17	When Ahrens was asked what he wanted for breakfast, he said, "War debt." The chef soaked him twice.
Tuesday	18	Step aside men. Barkman goes out with a pretty little girl.
Wednesday	19	Helen Savidge expounds upon the great waste of national expenditures toward chewing gum and cough drops.
Thursday	20	Week before exams. Professors Heck and Kratz seriously ill.
Friday	21	Prof. Ritzman refuses candy offered him by theologs.
Saturday	22	Hessinger swells out that tenor voice and rips off his vest.
Sunday	23	Catharine Ferree attended that onion and herring party held in Sherman Cottage.
Monday	24	Dave Savidge calls for transfer in his sleep.
Tuesday	25	Lights go out in dining hall just at meal time. Several rules of etiquette broken.
Wednesday	26	Mrs. Kratz, Mohney and Texter on war-path for a missing book.
Thursday	27	Harold Zehner chauffeurs girls' basketball team. Nice job.
Friday	28	Remember that apple pie we had for supper? The kind Mother did *not* bake.
Saturday	29	Helfrich takes to acrobatic dancing on the basketball floor.
Sunday	30	Esther Perkins says she is going to Boston University for her M. R. S.
Monday	31	Baby Lorah acts as guide to the sight-seeing mid-year Freshmen.

Albright College Gingrich Library

Whitner's

"READING'S REPRESENTATIVE STORE"

Service to Young People

THIS is a store that tries constantly to supply the things that the modern young man and young woman want to wear and to use.

In outer garments, lingerie, millinery and accessories of all sorts for the fashionable young woman, in college or out, we are always prepared with those things that are most highly fashion approved.

In furnishings for young men we are equally equipped to supply the newest.

C. K. WHITNER CO.

LOCAL ADVERTISERS HAVE MADE THIS BOOK POSSIBLE
PATRONIZE THEM

For 40 Years the Choice Dessert

Fries'

CELEBRATED REGISTERED

ICE CREAM

An Ideal Delicacy For All Occasions

Albright College Gingrich Library

FEBRUARY

Tuesday	1	Jack Linder says in Blble class that he believes in feet washing Let us hope so.
Wednesday	2	In Memorium. Respectfully dedicated to hot-dog week of last year.
Thursday	3	Thomas and Elaine Blodgett practice their part in the play. Once when rehearsal was fun.
Friday	4	The school acquires Dale Wampler and his trick stutter.
Saturday	5	T. N. T. decides to put in a private telephone for Houser.
Sunday	6	And still the Freshmen come. They are almost as interesting as the latest dates.
Monday	7	The new girls are rapidly getting acquainted with the opposite sex.
Tuesday	8	The first thing the ladies ask when MacDonald came back was, "Is he still single?"
Wednesday	9	What would happen if Geraldine Schubert and Elta Unangst didn't stick together at school.
Thursday	10	Betty Marchione has been talking about a tall red-haired man lately! Sounds interesting.
Friday	11	Mary Margaret McDonough has a lovely time keeping her hair up.
Saturday	12	Prof. Smith tells Henne to go a little easy on his cleaning so he won't wear out so many brushes.
Sunday	13	If Charlie Slinghoff is the chef's right hand man in the kitchen we wonder whose right hand man he is in parlors.
Monday	14	Western Union does a rushing business in Valentine telegrams.
Tuesday	15	Fellowship Night, and they carry the valentines around in a truck.

Albright College Library

THE MURRAY LABEL

on a Suit or Top Coat is a badge of style authenticity, a stamp of good taste.
Their cut, color, fabrics and tailoring appeal to university men—sold only at

SONDHEIM'S

SEVENTH AND PENN STREETS

Reading's Original

QUINLAN'S BUTTER PRETZEL

MADE BY
Quality Pretzel Company
READING, PA.

"The Twist Is the Same — But the Taste Is Different"

LOCAL ADVERTISERS HAVE MADE THIS BOOK POSSIBLE
GIVE THEM A TRY

Office Furniture

Printing

QUALITY SERVICE HELLER SATISFACTION

Schuylkill College graduates are the business men and women of the future, and will find our suggestions invaluable on office forms and equipment.

The C. F. Heller Bindery

626-628 Washington Street

YOU COLLEGE FELLOWS

CAF SELECT ALL YOUR SNAPPY STYLES IN

SWEATERS SHIRTS HOSIERY NECKWEAR

and other needs at this store, and we will surprise you as to the moderate expenditure needed to secure quality and style.

ELLIS MILLS

647-649 PENN STREET - - - READING, PA.

Albright College Gingrich Library

FEBRUARY—continued

Wednesday	16	Lebanon Valley beats us in basketball by one point. Better luck next year.
Thursday	17	Trustees meet. Altenderfer's chemistry classes all do laboratory work with the smelliest chemicals.
Friday	18	Tau Nu Tau gets its pins, and carelessly some are lost. Where?
Saturday	19	Floyd Houser again wanted on the hook.
Sunday	20	Texter gets a charge in the Central Pennsylvania Conference. He goes wild about the parsonage.
Monday	21	The Freshmen give their plays. Joe Shober is mistaken for a lunatic.
Tuesday	22	Heinbach's marcel gets spoiled in the rain.
Wednesday	23	Lucille Tucker shows us her kid brother is all he's cracked up to be. He's editor-in-chief of the Freshman issue of the News.
Thursday	24	Jimmie Roberts traps a possum and brings it to school.
Friday	25	The Delta Kappa Sigma's take the possum to class, and he plays dead.
Saturday	26	Raddy makes possum soup for the Delta Kap's.
Sunday	27	Freidinger acts as chaperon for Phil and Loretta.
Monday	28	It's a shame we have to skip the twenty-ninth this year.

Albright College Library

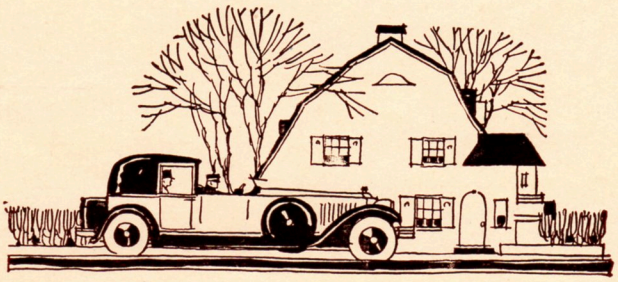

The matchless style of the aristocrat

A MAN may acquire wealth and experience, education and polish. He cannot buy, cannot earn, the distinguished air of the aristocrat. That must be born in him. More than fifty years of keeping faith with quality have given to the Walk-Over shoe the matchless style that makes it the aristocrat of shoes.

Walk-Over

642 PENN STREET

LOCAL ADVERTISERS HAVE MADE THIS BOOK POSSIBLE
BUY IN READING

Albright College Gingrich Library

PARISH PRESSED STEEL CO.

Heat-Treated Automobile Frames and Stampings

ROBESON AND WEISER STREETS

READING, PA.

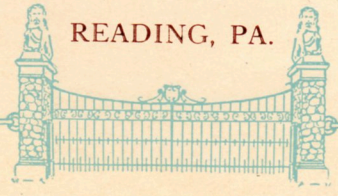

MARCH

Tuesday	1	WOW! The girls are sure dressing up. Oh yes, we soon select the May Queen.
Wednesday	2	Look tough fellows, or you may be chosen May King.
Thursday	3	Loretta McFetridge gets the prize—she's the May Queen.
Friday	4	Lyalette starts polishing her voice. She's Master of Ceremonies.
Saturday	5	The debaters meet Lebanon Valley. Hurray for the audience. Most of it stayed awake.
Sunday	6	G. Morley Richards is elected President of the Y. M. and later Catharine Miller is elected President of the Y. W.
Monday	7	Now we know the two cabinets will co-operate next year.
Tuesday	8	Eleanor Heffelfinger is complimented on her beautiful handwriting. She prints all her notes.
Wednesday	9	Paul Hartman wasn't wearing his honor "S" today. We wonder who *is* wearing it.
Thursday	10	Gus appears in the latest collegiate suit. It was given to him especially for D. K. S. initiation
Friday	11	Duke Kingsley recites poetry to the boys in the Gym Dorm.
Saturday	12	Our last basketball game, and we had to lose it.
Sunday	13	Anne Lewis with a gasp: "Oh, I'm dying to taste some of that track "Meat" I've heard so much about!"
Monday	14	T. N. T. plays Gym in the inter-fraternity basketball league No, Hortense, it wasn't football.
Tuesday	15	Jane Ely takes Parke Adams to the dentist. What was so interesting there?

Albright College Library

"YOU WILL WANT READY CASH"

—When you go into Business—
—When you get married—
—When the baby arrives—
—When you want an automobile—
—When you want a real vacation.

"The one sure way of having money is to deposit a portion of your earnings every pay day in our Savings Department. You can buy financial success on easy payments. Come in today and start your 'Success Fund.'"

THE PENNSYLVANIA TRUST CO.

MAIN OFFICE; 536-540 PENN SQUARE, READING, PA.

JUNCTION OFFICE
Flatiron Bldg., Junction 8th and 9th Sts.

SCHYULKILL AVE. OFFICE
Schuylkill Ave. and Green Street.

9th & WALNUT OFFICE
9th and Walnut Streets.

PERKIOMEN AVE. OFFICE
15th St. and Perkiomen Avenue

Resources Exceed $18,000,000.00

EDWARD PENGELLY & BRO.

Just Printers

635 COURT STREET · READING, PA.

LOCAL ADVERTISERS HAVE MADE THIS BOOK POSSIBLE
THEY CAN MEET YOUR NEEDS

THE BUSINESS OF THIS COMPANY

was built on service. No difference is made in the class of service we render to our patrons. We welcome the small as well as the large deposits.

We offer these things to all:
Safety
Accomodating service and friendly advice
Interest paid on all deposits
Your account is invited.
Resources over $9,500,000.00

THE BERKS COUNTY TRUST COMPANY

Main Office
35-41 N. 6th St.

Penn St. Office
308 Penn St.

Member Federal Reserve System

The Home of Better Heating

HEATING ENGINEERS AT YOUR SERVICE
ESTIMATES FREE

BERKS HEATING COMPANY

627 FRANKLIN STREET, READING, PA.

Albright College Gingrich Library

MARCH

Tuesday	1	WOW! The girls are sure dressing up. Oh yes, we soon select the May Queen.
Wednesday	2	Look tough fellows, or you may be chosen May King.
Thursday	3	Loretta McFetridge gets the prize—she's the May Queen.
Friday	4	Lyalette starts polishing her voice. She's Master of Ceremonies.
Saturday	5	The debaters meet Lebanon Valley. Hurray for the audience. Most of it stayed awake.
Sunday	6	G. Morley Richards is elected President of the Y. M. and later Catharine Miller is elected President of the Y. W.
Monday	7	Now we know the two cabinets will co-operate next year.
Tuesday	8	Eleanor Heffelfinger is complimented on her beautiful handwriting. She prints all her notes.
Wednesday	9	Paul Hartman wasn't wearing his honor "S" today. We wonder who *is* wearing it.
Thursday	10	Gus appears in the latest collegiate suit. It was given to him especially for D. K. S. initiation
Friday	11	Duke Kingsley recites poetry to the boys in the Gym Dorm.
Saturday	12	Our last basketball game, and we had to lose it.
Sunday	13	Anne Lewis with a gasp: "Oh, I'm dying to taste some of that track "Meat" I've heard so much about!"
Monday	14	T. N. T. plays Gym in the inter-fraternity basketball league No, Hortense, it wasn't football.
Tuesday	15	Jane Ely takes Parke Adams to the dentist. What was so interesting there?

Albright College Gingrich Library

"Photographs Live Forever"

NIEBEL STUDIO

237 North Sixth Street

LOCAL ADVERTISERS HAVE MADE THIS BOOK POSSIBLE
THEY CAN MEET YOUR NEEDS

Kline, Eppihimer & Co.

PENN SQUARE - - - - READING, PA.

Albright College Bingrich Library

VICTROLAS
AND
RADIO

KLINE, EPPIHIMER & CO. - READING, PA.

APRIL

Friday	1	Teelie eats some Fels-Naptha candy. He has the week-end to recuperate.
Saturday	2	The Campus and Student body are slightly damaged after April Fool's Day.
Sunday	3	Jane Montgomery raves about Burdet as usual. These love affairs.
Monday	4	Catharine E. Miller elected president of the Purity League; object—discussion of the latest dirt.
Tuesday	5	Another meeting of the Tribunal—now what's wrong.
Wednesday	6	Sylvia Lomnuth goes riding for the first time this year, and eats off the mantle next day.
Thursday	7	George Snyder and Earl Loder discuss women in laboratory.
Friday	8	Dan Snader gets a pink letter from Manheim.
Saturday	9	Dannie goes home sick.
Sunday	10	Bergstresser is again seen at the Post Office but blames it on the Schuylkill News.
Monday	11	Emma and Binck congratulate each other. They won't even be separated over the Easter Holidays.
Tuesday	12	Seem decides single life is better than married life.

Albright College Graphic Library

The Right Equipment For Out-Door Sports

Tennis Goods

Base Ball Supplies

Bathing Suits

Camp Supplies

Kodaks **Sport Clothing**

We do Photo Developing and Printing
Mail Orders Given Prompt Attention

NUEBLING'S
847-849 Penn Street

Nationally Accepted Standards of Value and Style

WEINER'S
EIGHTH AND PENN

Kuppenheimer
and
Londontown
Clothes

LOCAL ADVERTISERS HAVE MADE THIS BOOK POSSIBLE
GIVE THEM A TRY

Printing of Character··· The kind that has a "snap" to it and brings you good returns for the money invested.

F. A. Woerner
Reading, Printing Penna.

30 NORTH SIXTH STREET

Cadillac and LaSalle Automobility

Sales Service

READING CADILLAC CO., 145 South Eighth Street

Wright College Ehrich Library

APRIL—continued

Wednesday	13	No one does any work today. Several fond farewells.
Tuesday	19	Everybody back at school, and no lessons done.
Wednesday	20	Stork visits Prof. Kachel's home. Congratulations.
Thursday	21	Leasie says he wishes there were more than seven nights in the week.
Friday	22	Strange how those girls can belong to Tau Nu Tau.
Saturday	23	Glenn Schaffer goes out. Wonder if Betty Calvert had anything to do with it.
Sunday	24	Copper dislocates his jaw—yawning.
Monday	25	Pi Alpha Tau pledges have blossomed out in black and white calico dresses and cotton dresses.
Tuesday	26	Clemens spent the last week-end with Mr. and Miss Dehart.
Wednesday	27	Reuben checks up Juniors about having their pictures taken.
Thursday	28	Heine wonders why Reuben doesn't have his own taken.
Friday	29	Catharine Rothermel and Hazel Baum hand out peanuts after Chapel as part of their initiation.
Saturday	30	Greetings Brethern and Sistern! Pete is late as usual at the Penn Relays.

Albright College Gingrich Library

WAYNE S.

FLICKER

A Practical Businessman for

County Commissioner

Democratic nomination in September

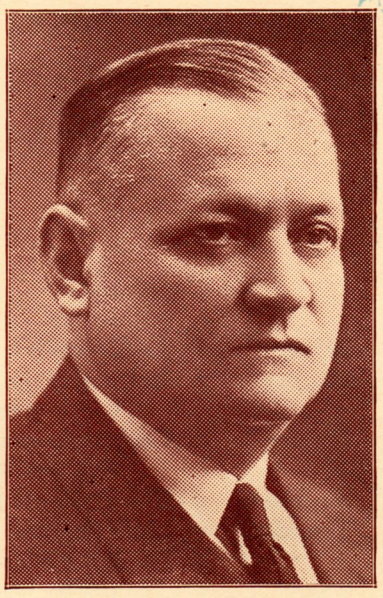

LOCAL ADVERTISERS HAVE MADE THIS BOOK POSSIBLE
THEY CAN MEET YOUR NEEDS

At last

A DOCTOR

has consented to give some of his time to the political game, and the public will show its appreciation by voting for

DR. W. H. AMMARRELL

of Birdsboro,

for

Director of the Poor

Albright College Gingrich Library

MAY

Sunday	1	Joe Sowers is lonesome. Lucy went home over the week-end.
Monday	2	Becky gets another job collecting money. This makes the fourth campaign this semester.
Tuesday	3	Congratulations fellows! We've just discovered the girls are only wearing those T. N. T. pins.
Wednesday	4	The Dominoes give their three one-act plays in the Chapel.
Thursday	5	Looks like some of the cast had difficulty in getting last night's war paint off.
Friday	6	The Gruber brothers argue who shall run the Ford.
Saturday	7	Our worthy president, Walter Sinclair, was seen this last week wearing a shoe-string for a necktie. Another initiation.
Sunday	8	Esther Landis got a letter from Penn State.
Monday	9	Talk about secrecy. We never had so much whispering about clothes.
Tuesday	10	May Day. The pageant was great, and Meryl DeLong and Betty Calvert were school kids.
Wednesday	11	We wonder why so many of the fellows are cutting classes today. Crowning of the May King may have something to do with it.
Thursday	12	Prof. Stutzman took a week's vacation—sickness???
Friday	13	Fat Adam fights for the day students' rights.
Saturday	14	George Snyder claims he is a better referee than Pete Pawling.
Sunday	15	Paff spends another day absolutely quiet.

Albright College Library

More than 100 Berks lawyers have endorsed the candidacy of

Oliver M. Wolff

for

DISTRICT ATTORNEY

Albright College Gingrich Library

Primaries in September

MAY—continued

Monday	16	Campbell spends a week in New York.
Tuesday	17	Helfrich washes the dog. It ran away again.
Wednesday	18	Amy Dress is so excited that she yells for A. P. O. instead of for the Gym.
Thursday	19	Miss Innis buys a Chevrolet coupe.
Friday	20	Rusweiler also buys a car. Looks like rivalry.
Saturday	21	Met Temple for the last time this year.
Sunday	22	Dick Bell is seen in dirty clothes.
Monday	23	The gang spends another night at the Noe-Equl.
Tuesday	24	Firing makes several phone calls to Mt. Penn.
Wednesday	25	Prof. Altenderfer worried for fear someone will blow up the laboratory. (Love season.)
Thursday	26	Eckhardt no longer goes to Birdsboro. He's married now.
Friday	27	The Lake gets its yearly cleaning.
Saturday	28	Grace Bader says she's glad she came to Schyulkill. Wonder if Dave Savidge has anything to do with it.
Sunday	29	Once more the fellows in the Chapel Dorm wait for hot water.
Monday	30	Thomas claims he can't run the 440, but only the quarter-mile.
Tuesday	31	Body and Metz—two innocent looking fellows. Well, anyway they *look* innocent.

Albright College Gingrich Library

Students know the value of training for a job---
be it preacher or layman,
and so in public life---

Therefore,

THE MAN YOU HAVE IN MIND

SCHWARTZ

FOR

Clerk of Quarter Sessions

LOCAL ADVERTISERS HAVE MADE THIS BOOK POSSIBLE
PATRONIZE THEM

WISHING
THE CLASS OF "SCRIPTUS"
1928
EVERY SUCCESS

Arnold's Book Bindery,
Incorporated

Reading, Pa.

Albright College Gingrich Library

JUNE

Wednesday	1	Exams again—no more dates for a while.
Thursday	2	Getting near the end. Fraternity brothers start returning borrowed clothes.
Friday	3	Freshmen begin to lose their greenness.
Saturday	4	If you have been missed in this calendar—I'm sorry.
Sunday	5	Adella Krupp claims she has five different fellows and likes them all.
Monday	6	Junior Night. The school is out in force, and for once the Chapel is crowded.
Tuesday	7	Senior Class Nite. Now we know their failings. Lillian Heller makes a peach of a heroine in their play.
Wednesday	8	Commencement, and everybody goes home for the summer.

Albright College Gingrich Library

Putting Before You a Few Remarks from a Drug Store

Building a service is quite different from building a place in which to carry on a service.

The building itself is simply a mechanical accomplishment, but building a satisfying service rests on the policy of the store and the ability of its personnel.

This is a very old Drug Store, founded in 1865, and today, as in its 62 years of usefulness, it holds to the principle of supplying only dependable merchandise.

A Summary of Some of the Many Lines of Goods for which the Ziegler Drug Store is noted,

Prescriptions—exceptional service, always.
Patent Medicines, Tablets, Remedies of all kinds.
Perfumes, Toilet Waters, Creams, Powders, Soaps, Toilet Accessories of every kind.
Rubber Goods.
Bath Requisites.
Abdominal Supporters, Shoulder Braces, Trusses, Elastic Hosiery, Etc.
Disinfectants and Insecticides.
Vacuum Goods.

The Soda Water Counter is the centre for many regular patrons who enjoy the service and delight in inviting their friends to join them at the Ziegler Fountain.

Light Lunch—another Ziegler specialty. There are delicious soups, the best of sandwiches, coffee and desserts, too.

You might try this some day—and then you'll come back for more another time.

P. M. ZIEGLER CO., Drugs, Soda Fountain, Light Lunch

435 PENN STREET, 2nd door below Gas Co. office.

LOCAL ADVERTISERS HAVE MADE THIS BOOK POSSIBLE
THEY CAN MEET YOUR NEEDS

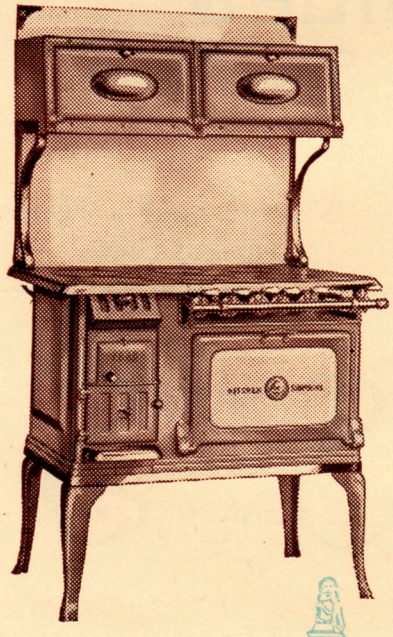

SUNSHINE
and
OTHELLO
Enameled Ranges

The most important item of Kitchen equipment is the Cooking Range. And it may no longer be the old-fashioned black iron article, but should be instead, the sanitary, easy-to-keep-clean Enameled kind. The very best Enameled Ranges are made right here in Reading by—

The Reading Stove Works

ORR, PAINTER & CO.

Makers of Coal, Combination, and straight Gas Ranges

But you should always ask for the SUNSHINE or OTHELLO
"The Quality Kin ds"

Albright College Library

COMPLIMENTS OF

HECK BROS.

Florists

WYOMISSING, PENNA.

COMPLIMENTS OF

CROLL & KECK

CLOTHIERS AND
FURNISHERS

630 PENN STREET

J. O. GLASE & CO.

Carpets and Rugs

437 PENN ST., READING, PA.

H. D. LEVENGOOD

Anthracite **COAL** Bituminous

611 N. Eighth St., Reading, Pa.

Phone 3–1513

LOCAL ADVERTISERS HAVE MADE THIS BOOK POSSIBLE
PATRONIZE THEM

ELECTRIC WATER HAND

THE

Queen Washer

P. F. Knoll Mfg. Co.

Phone 5673

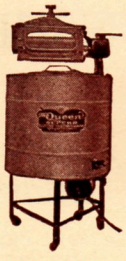

124-134 Maple Street, Reading, Pa.

GILES

The Florist

121-123 South Fifth Street

When you think of Flowers
Think of Giles

GOUGLER & LUFT

MEATS, PROVISIONS
AND POULTRY

Beef, Tenderloins and Choice
Cuts of Beef

BUTTER AND EGGS

Reading's Best Salad Dressing

SCHOFER'S

Quality

South 5th Street BAKERY Reading Pa

INC

All right College Gingrich Library

READING'S NEWEST HOTEL

150 Rooms with all Tile Baths and Showers

DANIEL BOONE HOTEL

A. E. ZIMMER, Manager

Reading's Finest Dining Room and Ball Room

Catering to Banquets

MODERATE RATES

Penn Street at Tenth, Reading, Pa.

THE BEST YOU CAN GET IN

GAS APPLIANCES

WILL BE FOUND AT THE

CONSUMERS GAS COMPANY

411 PENN STREET

LOCAL ADVERTISERS HAVE MADE THIS BOOK POSSIBLE

BUY IN READING

"ONE GOOD TERM DESERVES ANOTHER"

FRANCIS K. SAVAGE

FOR COUNTY COMMISSIONER

"His Record is His Recommendation"

WILLIAM J. STITZEL

The Burgess of Hamburg

a succesful businessman, asks for the Democratic nomination in September and election in November to the office of

Director of the Poor

Albright College Ginrich Library

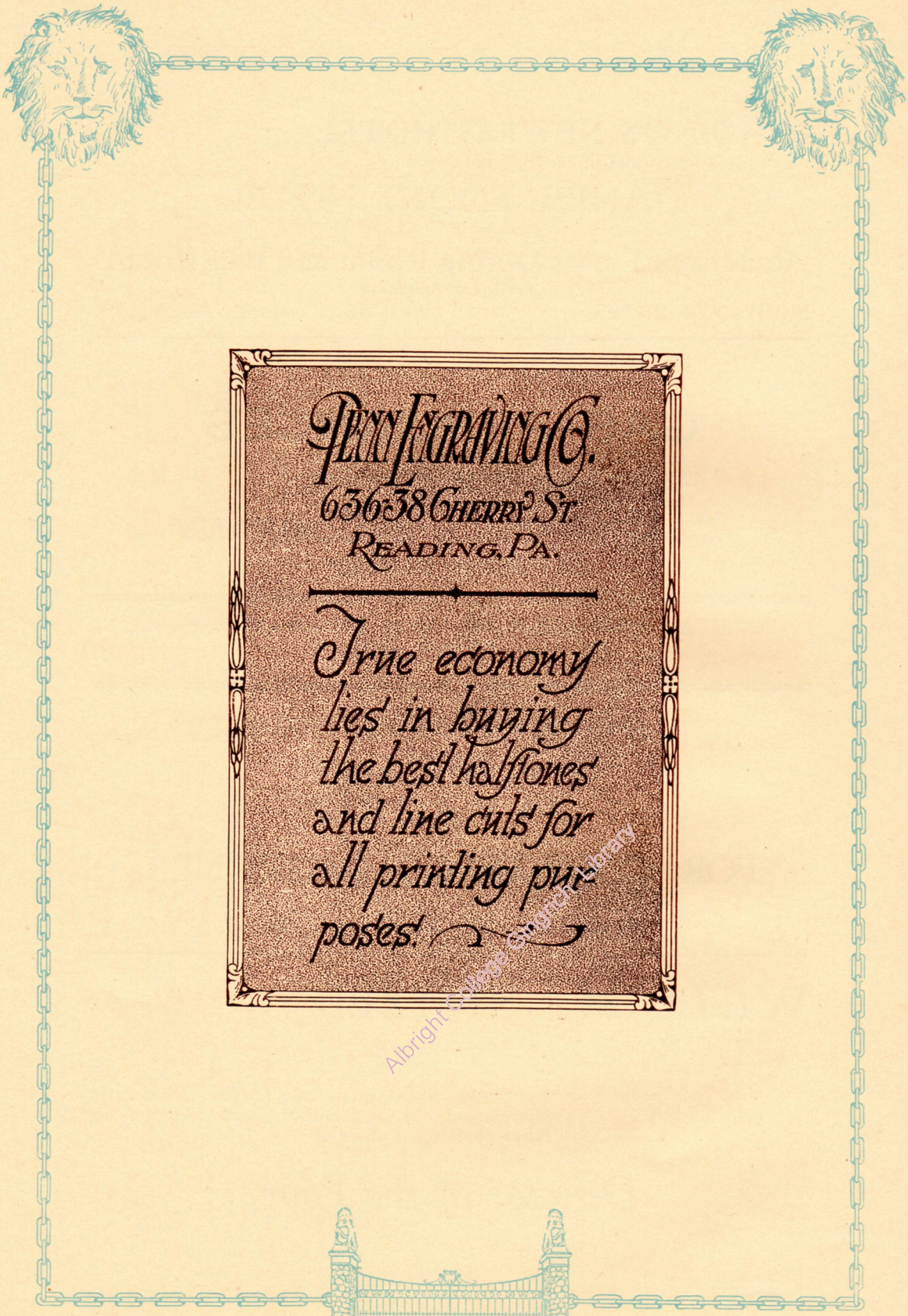

Albright College Schaffner Library

CHARACTER IS THE BASIS OF CREDIT

SAVING BUILDS CHARACTER

LAY THE FOUNDATION AT

EIGHTH AND PENN

LOCAL ADVERTISERS HAVE MADE THIS BOOK POSSIBLE
GIVE THEM A TRY

Funeral Chapel in City Free for Services.
Caskets of all kinds in showroom.

FRANCIS F. SEIDEL

Funeral Director

117 North Fifth Street
Reading, Pa.

Branch Office at Sinking Spring.

Copyright © College Gingrich Library

THE PASSING SHOW 1926-27

ORATORICAL
CONTEST

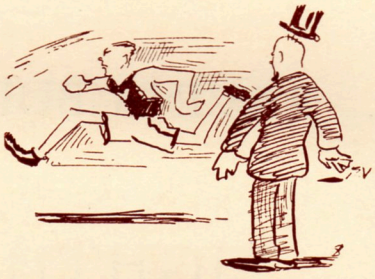

MORLEY RICHARDS
ENTERING HOSPITAL

INTERFRATERNITY
BASKETBALL

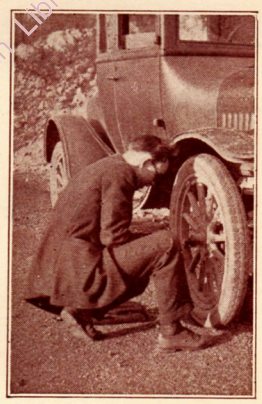

CAMPUS
ACTIVITIES

Albright College Gingrich Library

MILLER PRINTING COMPANY

INCORPORATED

39-41 North Seventh Street

Most Modern Shop in Reading

Printers of Catalogues. Estimates Cheerfully Given

College Men Travel

TRUNKS AND BAGGAGE OF ALL DESCRIPTIONS
ARE NECESSARY

WE REPAIR ANYTHING IN LEATHER

READING HARNESS CO.

811 PENN STREET - - - - READING, PA.

LOCAL ADVERTISERS HAVE MADE THIS BOOK POSSIBLE
PATRONIZE THEM

Hen. Johnston
INCORPORATED
SIGNS

Outdoor Advertising in Eastern Penna.

Main Office;
READING, PENNA.

Flowers

J. C. BAUDER

Tenth and Windsor Sts.

Albright College Gingrich Library

Weiler's Printing House

440 Court Street, Reading, Pa.
PROMPT EFFICIENT SERVICE

THE PASSING SHOW 1926-27

DEBATING.

KNOWLEDGE.

ICE CREAM ANNOUNCED AT A. P. O.—T. N. T. FOOT BALL SMOKER.

WHAT—NO CHECK?

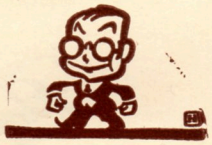

ALL RIGHT!

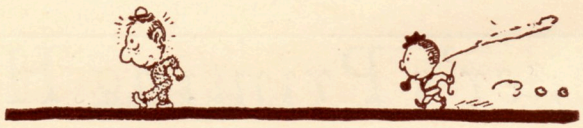

SENIOR PROMENADE.

Albright College Gingrich Library

COMPLIMENTS OF

Chantrell Hardware and Tool Co.

MANUFACTURERS OF

Complete Line of Builders' Hardware

READING, PA.

COMPLIMENTS OF

TITLOW-SCHULER CO.

WHOLESALE NOTIONS

125 South Fifth Street - - - - READING, PA.

LOCAL ADVERTISERS HAVE MADE THIS BOOK POSSIBLE
GIVE THEM A TRY

H. H. ESCHEDOR

Artistic Photography

510 PENN STREET, READING, PA.

POTTSVILLE HAZELTON

BERKS BUILDING BLOCK CO.

NORTHMONT READING, PA.

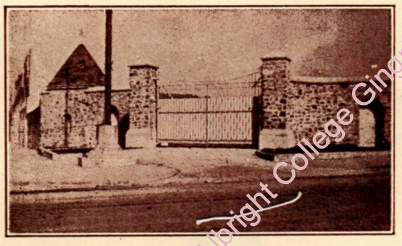

Albright College Gingrich Library

SCHUYLKILL COLLEGE STADIUM

MILES B. DECHANT, Architect D. MAURER & SONS, General Contractors

Straub Block Was Used In This Beautiful Structure

Although at present invisible, more than 10,000 Straub Blocks were used in this Stadium, They are now covered with stucco and plaster, but nevertheless, are unostectatiously making their valuable contribution to the stability of the structure and to the comfort of the students.

THE PASSING SHOW 1926-27

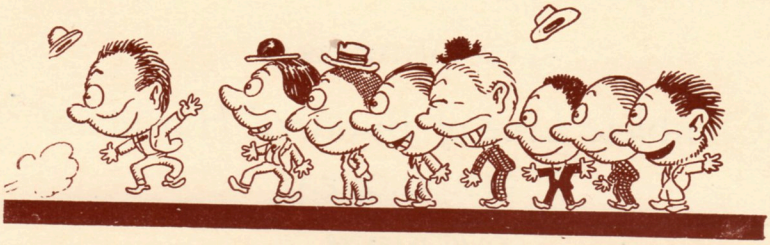

"1930" ENTERS—

AND THE PIONEER CLASS DEPARTS

FLASH

Albright College Gingrich Library

HAMPDEN "The Suburb within the City" HAMPDEN

HAMPDEN HEIGHTS

Enjoy the brightness of life in

HAMPDEN HEIGHTS

"The Suburb Within The City"

A development where Suburban Attractiveness combines with the convenience of the city to make the ideal residential section.

HAMPDEN HEIGHTS REAL ESTATE CO.

SAMUEL M. SHERMAN, Builder

1060 PERRY STREET - - READING, PA.

HAMPDEN HEIGHTS HAMPDEN HEIGHTS

LOCAL ADVERTISERS HAVE MADE THIS BOOK POSSIBLE
BUY IN READING

Phode 2-8301

Electric Equipment Co.

Electrical Supplies and Contracting

CLIFFORD W. LYONS, Proprietor 322 North Sixth Street, Reading, Pa.

Home-Made Candies
FRESH AND PURE

GATES

Ice Cream and Sodas
Sandwiches and Soups
640 PENN STREET

Keystone Electric Co.

G. FRED WEILER, Propr.

APPLIANCES RADIO

705 North Ninth Street
Reading, Pa.

Albright College Gingrich Library

WE BEQUEATH TO 1929 SCRIPTUS

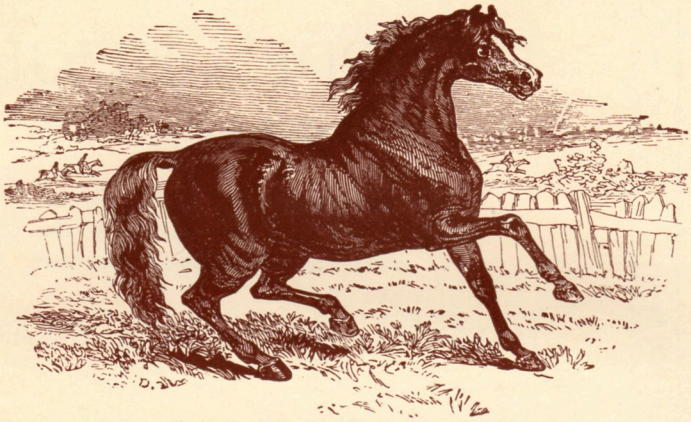

SENSE

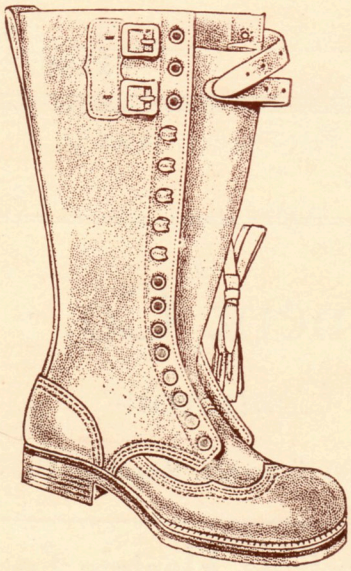

LEATHER

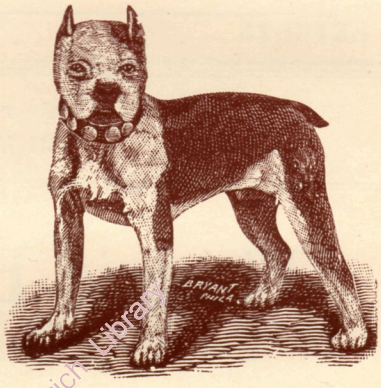

TENACITY

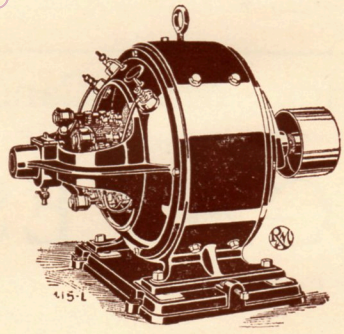

ENERGY

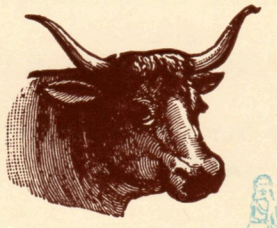

DURHAM

1928 Scriptus Staff

Albright College Gingrich Library

Compliments of

A FRIEND

Albright College Gingrich Library

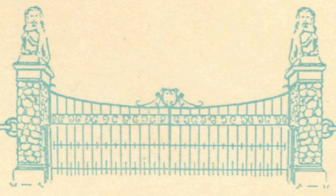

"Joe" Sowers
Manager

Brick and Tiny
Dippery
Mascot and Trainer

Albright College Gingrich Library

Sincere thanks are due to the local advertisers, who are responsible in a large way for this publication.

—*The Staff*

Albright College Gingrich Library

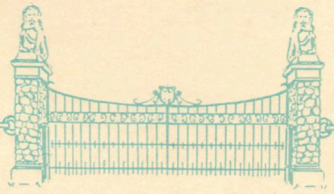

"Hello Mother", says Kotsy, "The boys have just elected me Captain for 1927!" "A wise choice!" say we.

Albright College Gingrich Library

SCHEDULE 1927

Sept.	2	Lafayette	At Easton
Oct.	1	Drexel	At Home
"	8	Western Maryland	"
"	15	Gettysburg	"
"	22	Blue Ridge	"
"	29	St. Bonaventure	"
Nov.	5	Lebanon Valley	"
"	12	Albright	"
"	19	Open	——
"	24	Susquehanna	"

We Thank

The Penn Engraving Company
The Arnold Bindery
The Miller Printing Company
The Cobb Photo Service

for their excellent co-operation and service in publishing this book.

—The Staff

Albright College Gingrich Library

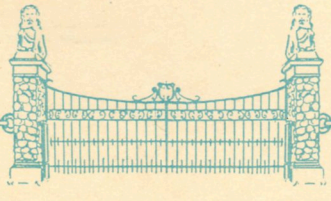

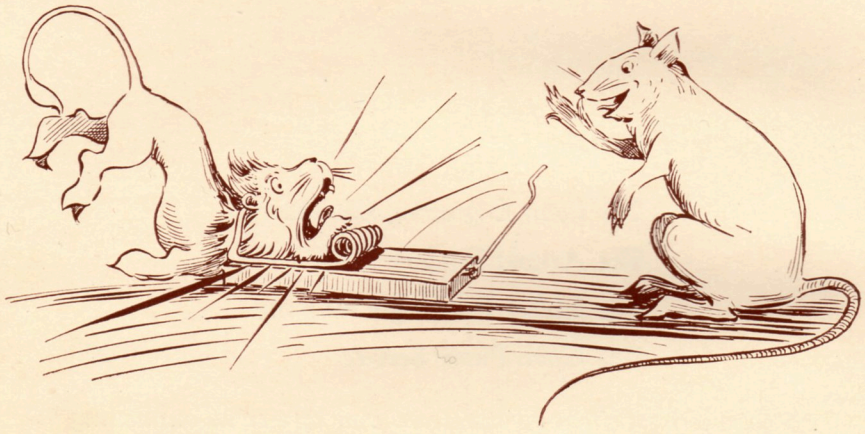

FINIS

Albright College Gingrich Library

MILLER PRINTING COMPANY, INC., READING, PA.

AUTOGRAPHS

Name and Address	Snap Shot	Happy Thought

Albright College Gingrich Library

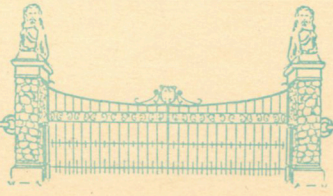

AUTOGRAPHS

Name and Address	Snap Shot	Happy Thought

Albright College Gingrich Library

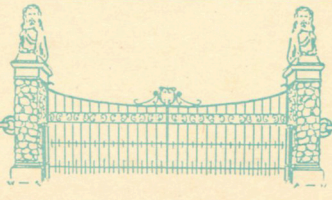

Albright College Gingrich Library

Albright College Gingrich Library

Albright College Gingrich Library

Albright College Gingrich Library