

ALBRIGHT COLLEGE

Albright College Gingrich Library

THE CUE  
1961

Albrightiana Room  
378.748  
A342  
1961  
C.2



ALBRIGHT COLLEGE  
LIBRARY



PRESENTED BY  
Public Relations Office

Albright College Gingrich Library











# THE CUE

1961

Albright College Gingrich Library

**CO-EDITORS CEIL CALIENDO, CAROLE FLANAGAN**

**BUSINESS MANAGER THOMAS BAMFORD**

**ADVISOR DR. SAMUEL B. SHIRK**





Albright College Gingrich Library

**ALBRIGHT COLLEGE**

**READING, PENNSYLVANIA**





Albright College  
Gingrich Library

Albrightiana Room  
378.748  
A342  
1961  
C.2

83023



In order to best appreciate and remember the vast collegiate experiences associated with our past four years at Albright, we thought it appropriate to present to you a pictorial and verbal panoramic view looking into the heart of Albright college—the campus and its activities, the faculty and the students.

By evaluating the contributions of our fellow students to Albright and Albright's contributions to us, we hope that we can achieve a fuller perspective of the years spent in the quest of higher learning.

In time, as college events inevitably tend to fade from us, it is our hope that Cue 1961 will once again, vividly, bring them into view.

*Co-editors Ceil Caliendo and Carole Flanagan*



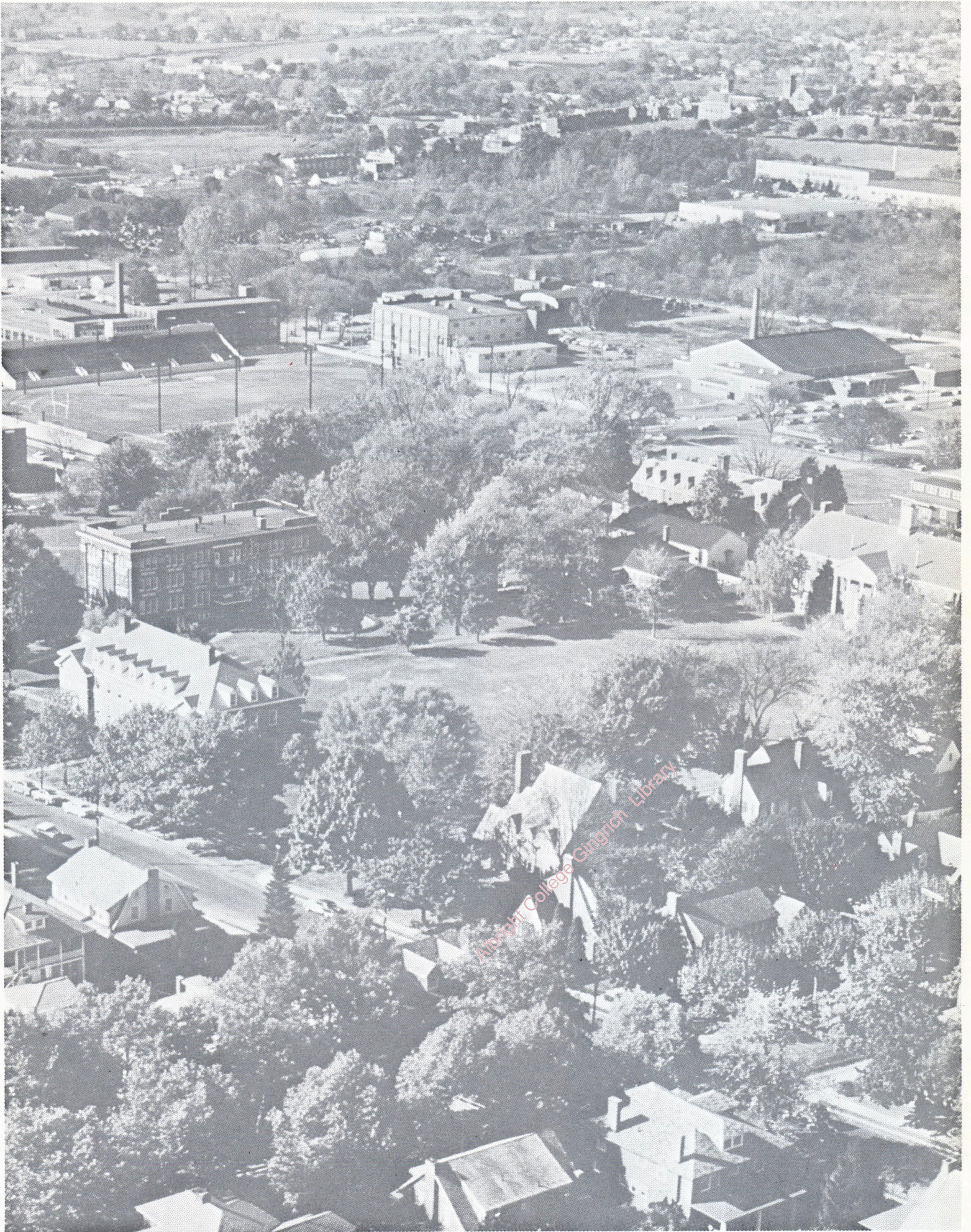







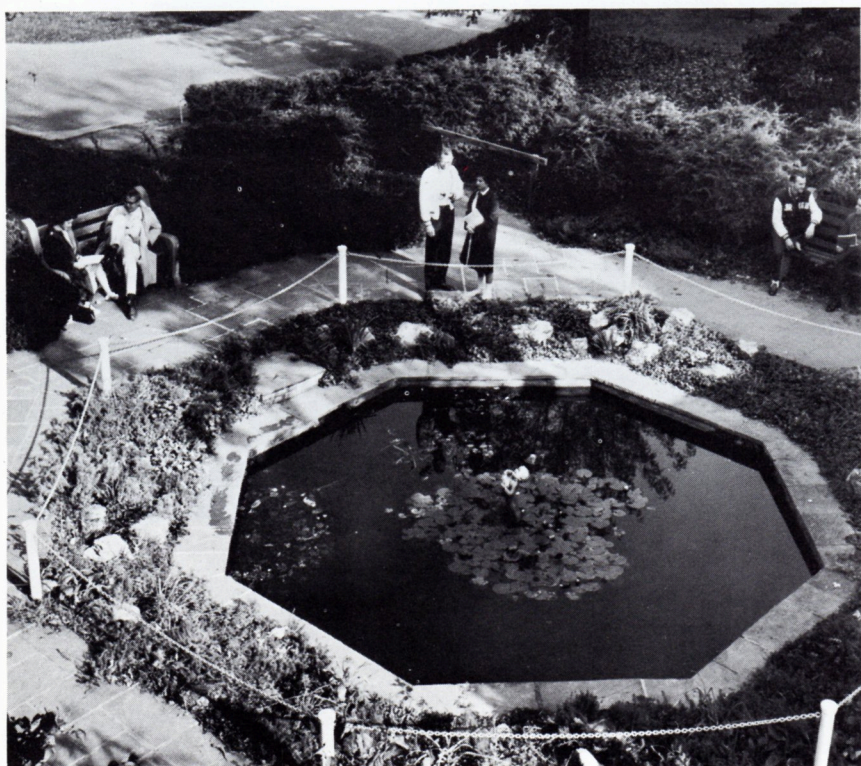

Albright College Gingrich Library







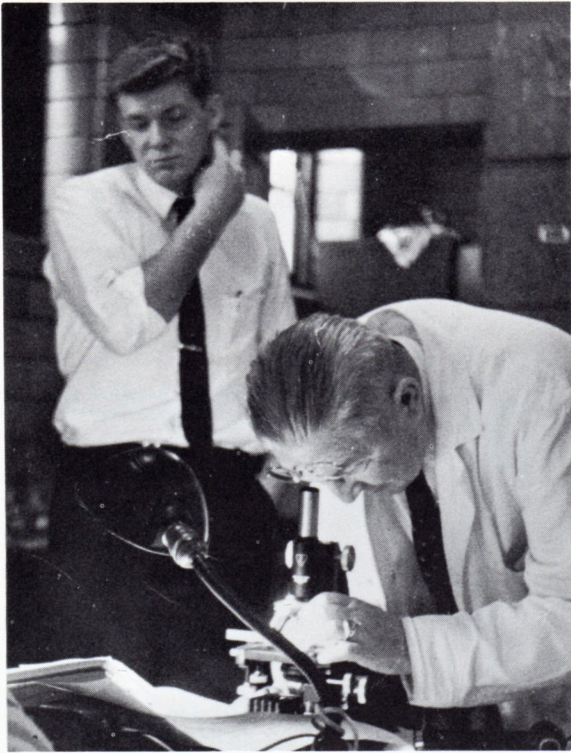

Albright College Gingrich Library





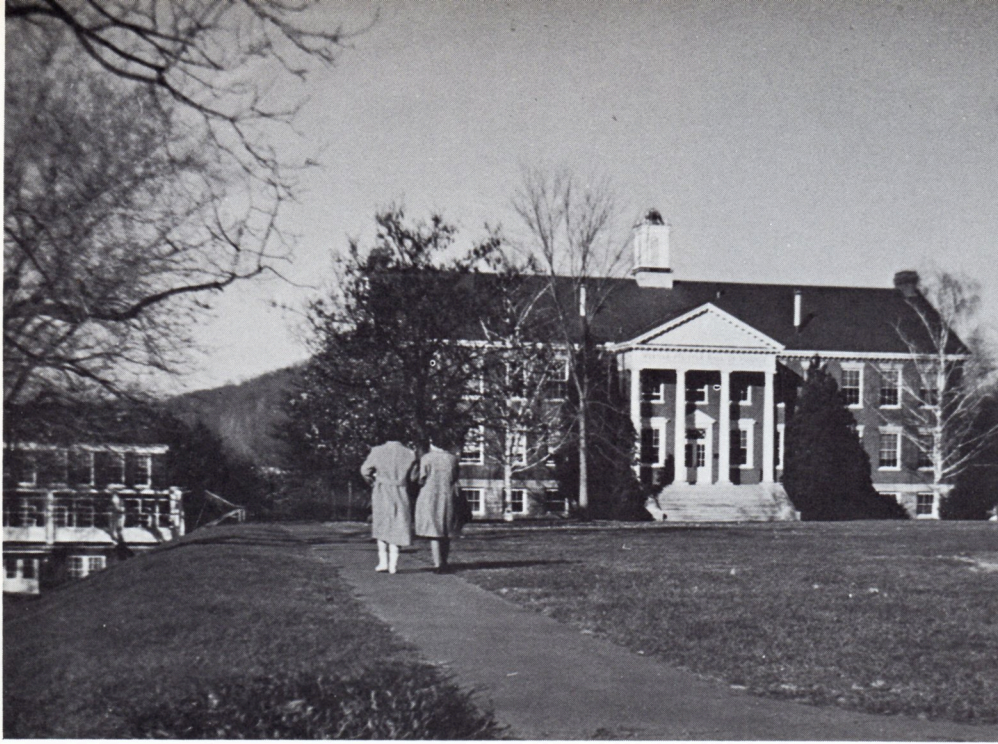

Albright College Gingrich Library





<b>FOREWORD</b>	<b>4</b>
<b>CAMPUS</b>	<b>5</b>
<b>DEDICATION</b>	<b>12</b>

# **LOOKING INTO ALBRIGHT**

<b>FACULTY ADMINISTRATION</b>	<b>14</b>
<b>SENIORS</b>	<b>28</b>
<b>ACTIVITIES</b>	<b>64</b>
<b>GREEKS</b>	<b>92</b>
<b>SPORTS</b>	<b>106</b>
<b>CAMPUS MEMOS</b>	<b>122</b>
<b>PATRONS</b>	<b>134</b>



## DEDICATION



Dr. John B. Douds

Dr. Edith B. Douds





“Who has seen her smile remembers the ineffable. There is not a thing so common but she turns it into prettiness; and in the merest nod or beck she can make manifest all the attributes of a goddess.”

*Rostand.*

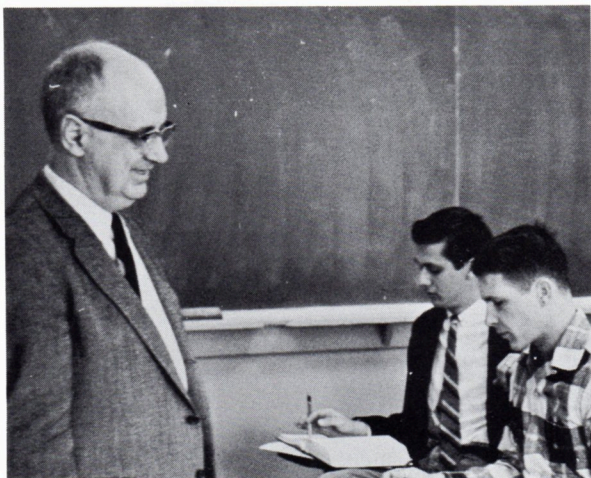

“Rightly to be great is not to stir without great argument, but greatly to find quarrel in a straw when honour's at the stake.”

*Shakespeare.*

As these college days fade into the realm of memories, we cannot part from your classrooms without some qualms of leaving what we have come to know as our homes. Far exceeding the call of teachers, you have made yourselves our friends. In a combined effort, your freely devoted interest and guidance have instilled in us a desire to learn and to communicate. The wealth of knowledge and inspiration that you have exemplified together remains as our treasure and our guide—for it is you who have shown us that “Beauty is truth, truth beauty.” You have given of yourselves with all those endless hours to unify the Dionysus and the Apollo. You have taught us to be what we are—you have encouraged us to create tools to better the human condition.

Truly, your entwined insatiable spirit of seeking far surpasses in merit what words of praise and gratitude we may hereby express . . .



Albright College Gingrich Library

**FACULTY**  
**ADMINISTRATION**





Albion College Gingrich Library





HARRY V. MASTERS, *President*, A.B., A.M., Ph.D., LL.D., Ped.D.

To the Class of 1961:

You have now attained the goal toward which you have worked these past four years. They have been happy years, busy years. And how quickly they have become history.

We, the faculty, have done our best to make them profitable and meaningful. It is important that you have that diploma for it will unlock many doors of opportunity and service. It will not guarantee how well you succeed. Your success and continued growth depend upon how well you have used the opportunities Albright has given you. They depend upon what you have learned about man, the world and yourself. They depend upon the habits and attitudes you have acquired and the commitments you have made.

You will always be a part of Albright. We wish you well in the years of service that lie before you.

HARRY V. MASTERS  
*President*





MAHLON H. HELLERICH, *Dean of the College*, Professor of History, Ph.B., M.A., Ph.D.



SAMUEL B. SHIRK, Associate Professor of English, Assistant to the President and Director of Public Relations, A.B., M.A., Ph.D.



JOHN W. KOPP, *Dean of Men*, B.S., M.A., Ed.D.; and MARY E. HARDING, *Dean of Women*, B.S., M.A.





REV. WILLIAM R. MARLOW, Chaplain and Instructor in Religion, A.B., B.D.



EUGENE L. SHIRK, *Director of Athletics*, A.B.



STANLEY K. SMITH, Director of Psychological Service Center, B.A., M.A., Ph.D.



ANNA R. BENNINGER, *Registrar*; A.B.



CHARLES L. GORDON, JR., *Treasurer*.



ROBERT S. SMETHERS, JR., Director of Church Relations and Associate in Admissions; A.B., B.D.

Albright College Gingrich Library





LEONARD VAN DRIEL, *Steward.*



JOSEPHINE EUGENIA RAEPPHEL, *Librarian, A.B., B.S. in L.S., M.A., M.S. in L.S., Ed.D.*



LEROY W. WITHERS, *Superintendent of Buildings and Grounds.*



WILLIAM T. HOUSUM, *Assistant in Public Relations and Admissions, B.A.*



LEROY M. BURKHOLDER, *Director of Development, A.B.*

GEORGE C. BOLLMAN, *President of the Board of Trustees.*







INFIRMARY STAFF—Mrs. I. Roberts, R.N., M. Zegarski, R.N., C. Mueller, Mrs. J. Shetrone, R.N.



LIBRARY STAFF—J. Keiser, Mrs. J. Shaffer, Mrs. E. Leshner, Mrs. L. Hadley, Mrs. A. Brown, W. Severin, Mrs. F. Gingrich, Mrs. D. Mensch, Mrs. M. Breiner.



PUBLIC RELATIONS-ALUMNI STAFF—Seated: Mrs. E. Boyer. Standing: L. Fox, S. Kanengeiser, J. Greaser, B. Millar, Mrs. M. Montag, L. Hershberger, K. Kistler, L. Powell, B. Bittenbender, S. Smith, Mrs. O. Mohn, B. Stewart.

PSYCHOLOGICAL CENTER ASSISTANTS—Mrs. Brosefield, Mrs. R. Matto.



DEAN'S, REGISTRAR'S, AND PRESIDENT'S OFFICE STAFF—Mrs. A. Eck, M. Kleppinger, K. Zellers, Mrs. C. Feeny, Mrs. E. Clarke, G. Dautrich, M. Hodgkins. Seated: S. McNerny.







TREASURER'S OFFICE—Mrs. F. Pursell, Mrs. S. Fox, C. Ringler, Mrs. C. Helfrich, Mrs. M. Reichert, N. Ratajczak, I. Klinger.



HEAD RESIDENTS—Mrs. C. Delp, Mrs. S. Grier, Mrs. E. Leshner.



BOOKSTORE STAFF—E. Thomas, Mrs. D. Slapikas, Mrs. J. Miller.



KITCHEN STAFF—E. Adams, J. Weiner, P. Kolesnik, C. Zaffiro, P. Van Driel, R. Whitmoyer, C. Book, P. Gipple, J. Hewitt.



MAINTENANCE STAFF—*First row:* S. Hill, C. Seisler, V. Hines, J. Spatz, W. Fesyk, E. Carpenter, N. Don Moyer. *Second row:* D. Carpenter, C. Fry, R. Strohl, A. Young, C. Dreibelsis, M. Luczkiw, M. Solod. *Third row:* C. Shenk, J. Royle, C. Paff, J. Burton, W. Miller, F. Schock.



## FACULTY



BIOLOGY—E. Bell, B.S., M.S., Ph.D.; C. Horn, B.S., C.P.H., M.A., Sc.D.; M. Green, B.S., M.S., J. Hall, B.S., M.A.

BUSINESS ADMINISTRATION—P. Elkin, A.B., M.A. in Ec., Ph.D.; J. Kane, C.P.A.; P. Rusby, A.B., A.M.; D. Gates, A.B., M.B.A. *Missing from picture:* T. Kane, B.S. in Ec., C.P.A.; G. Walton, Ph.B., M.S., Sc.D.



CHEMISTRY—M. Haight, B.A., M.A.; P. Ceininger, B.S. in Ed., B.S. in Chem. Eng., M.S., Ph.D.; E. Burkey, B.A., Ph.D.; B. Handorf, B.S., M.S., Ph.D.







EDUCATION—J. Kopp, B.S., M.A., Ed.D.; R. Wallick, B.S., M.S., Ed.D.



ENGLISH—*Seated:* J. Douds, A.B., M.A., Ph.D.; P. Hostetter, B.A., M.A.; A. Shirk, A.B., M.Litt.; C. Harding, A.B., M.A. *Standing:* S. Shirk, A.B., M.A., Ph.D.; P. Applegate, Jr., A.B., M.A.; B. Brown, A.B., M.Litt.; F. Gingrich, A.B., A.M., Ph.D. *Missing from picture:* J. Reppert, A.B., M.A., Ph.D.

83023

FRENCH—B. Zissa, A.B., A.M., Ph.D.; E. Douds, B.A., M.A., Ph.D.

FINE ARTS—E. Elder, B.S. in H.Ec., M.A.







GEOLOGY—G. Walton, Ph.B., M.S., Sc.D.



GERMAN—G. Memming, A.B., A.M., Ph.D.; L. Brossman, B.S. in Ed., M.A., Dr. Phil.

RELIGION—F. Gingrich, A.B., A.M., Ph.D.; R. Cocroft, A.B., B.D., Th.M.



HISTORY—W. Hummel, A.B., M.A.; C. Price, A.B.; C. Kistler, A.B., M.A., Ph.D. *Missing from the picture:* M. Hellerich, Ph.B., M.A., Ph.D.; F. Gingrich, A.B., A.M., Ph.D.; T. Pavlidis, A.B., Th.B., M.A., B.D.







HOME ECONOMICS—A. Smith, B.S. in H. Ec., M.Ed.;  
E. Elder, B.S. in H.Ec., M.A.; P. Bright, B.S.



LATIN—H. Loane, A.B., M.A., Ph.D.



MATHEMATICS—C. Chu, B.S., A.M., Ph.D.; R. Kohlmeier, B.S. in Ed.,  
M.A. in Ed.; E. Shirk, A.B.; P. Speicher, B.S., M.A.

Albright College Gingrich Library

MUSIC—L. Yeager, B.S., M.S.





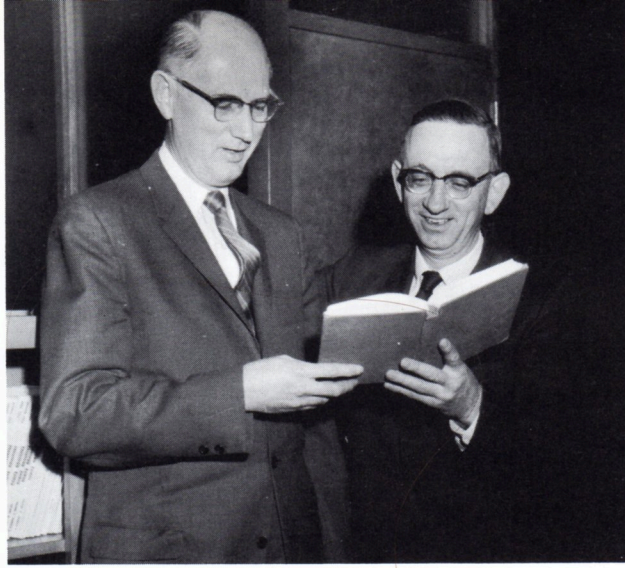

PHILOSOPHY—E. Haskell, A.B., B.D., M.A.; E. Barth, A.B., B.D., S.T.M.



PHYSICAL EDUCATION—W. Renken, B.S., M.A., D.P.E.; B. Ramsay, A.B.; R. Ford, A.B., M.A. *Missing from the picture:* J. Potsklan, B.S., M.S.



PHYSICS—C. Chu, B.S., A.M., Ph.D.; T. Kremser, B.S., M.S.

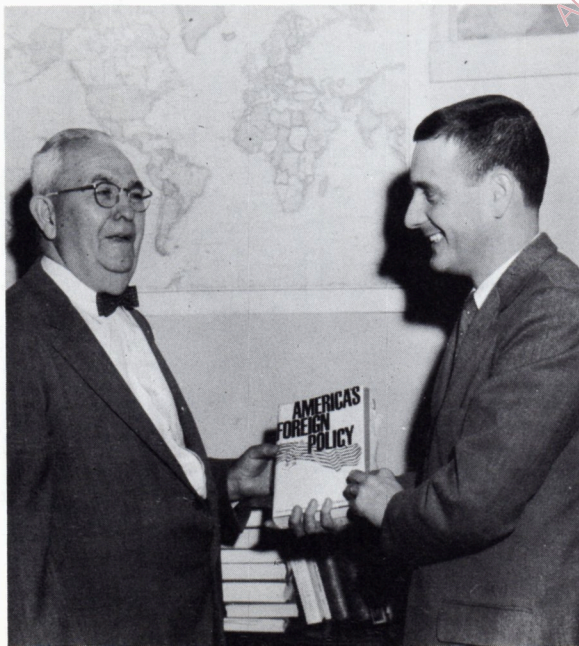

POLITICAL SCIENCE—L. Smith, A.B., M.A., H.H.D.; C. Raith, A.B., A.M.



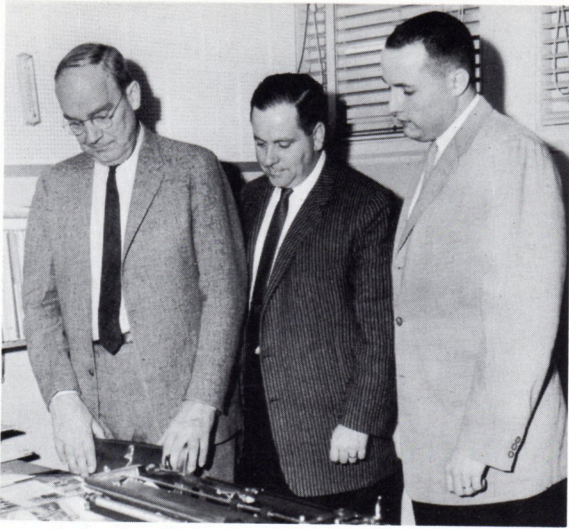

PSYCHOLOGY—M. Geil, B.A., M.A., Ph.D.; S. Smith, B.A., M.A., Ph.D; E. Gilbert, A.B., M.S.



RELIGION—E. Haskell, A.B., B.D., M.A.; W. Marlow, A.B., B.D.; F. Gingrich, A.B., A.M., Ph.D.; R. Cocroft, A.B., B.D., Th.M.; E. Barth, A.B., B.D., S.T.M.



SOCIOLOGY—R. Sack, B.A., M.A.; T. Pavlidis, A.B., Th.B., M.A., B.D.; E. Matz, B.S., M.S. in Ed., Ph.D.. *Missing from picture:* W. Muthard, A.B., M.A.

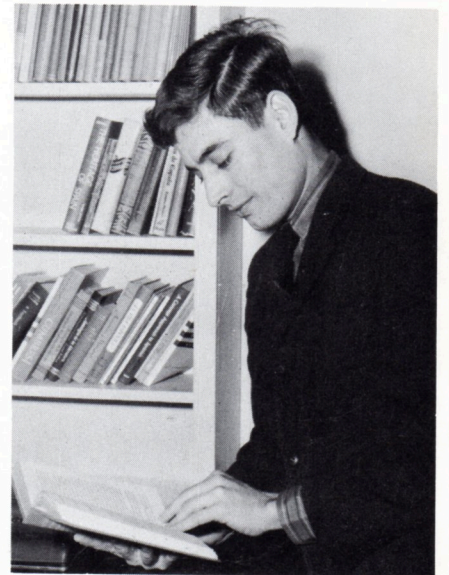

SPANISH—E. Anglada, A.B., M.A.



Albright College Gingrich Library

# SENIORS





Albright College Gingrich Library



Albright College Gingrich Library



June, 1961

Albright College  
Reading, Pennsylvania

We the class of 1961 are about to leave Albright's campus and embark on our respective careers. It does not seem so long ago that we held our first class meeting on October 17, 1957. The memories of the freshman picnic, customs, and the experience of those first exams, still remain fresh in our minds. Nor can we forget how proud we were as a class, to present to the school our class flag, which we felt symbolized our spirit and loyalty.

Perhaps the freshman year lingers in our minds just a little longer because everything was so new to us. However, with each successive year was added spiritual and intellectual growth as well as the formations of characters and ideas that will remain with us forever. The years that followed also brought with them disappointments, challenges and wonderful friendships. It is these friendships we shall miss, but we know their closeness will remain with us after college has ended.

As the year draws to an end, we as seniors, must take inventory of ourselves and our accomplishments at Albright. We are thankful for the invaluable advice we have received during these four years from our professors. They have taught us that the pursuit of knowledge must be continued through perseverance. It is this perseverance that we will keep not only in pursuit of intellectual achievement, but throughout our lives in all we expect to accomplish.

Our final class meeting is nearing and each one of us must now take leave of the college. We look forward to our future with enthusiasm and are a little saddened by what we leave behind. A new life is before us and we are prepared to meet its challenges. As we close these minutes may we record one last notation. The Senior Class of 1961 is grateful for the opportunity of having spent four wonderful years at Albright!

Respectfully submitted,  
*The Class of 1961*





MARIANNE ANGSTADT  
 A.B. PHILOSOPHY  
 "What I have done is due to patient thought."  
*Newton*



ROBERT BALFOUR  
 B.S. BIOLOGY-CHEMISTRY  
 "Settle my studies and begin to sound the depth of that thou will profess."  
*Marlowe*

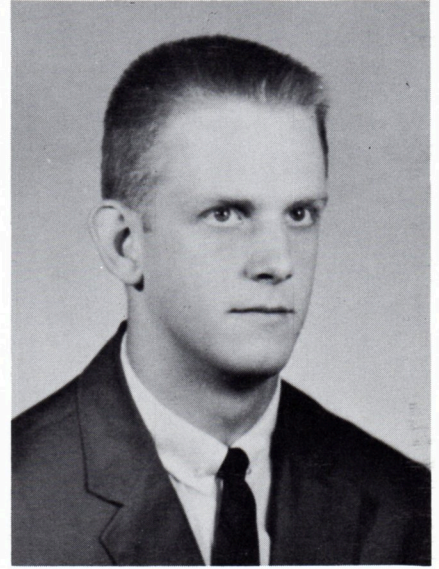

WILLIAM BALLENTINE  
 B.S. ECONOMICS  
 "The gentleman is full of virtue, bounty, worth and qualities."  
*Shakespeare*



HAROLD BANKES  
 A.B. ENGLISH  
 "Whence are we, and why are we? Of what scene the actors or spectators?"  
*Shelley*



BEVERLY BARTHOLD  
 A.B. HISTORY  
 "The perception of the comic is the tie of sympathy with other men."  
*Emerson*



PETER BAZOVSKY  
 A.B. HISTORY  
 "Reflect that life, like every other blessing, derives its value from its use alone."  
*S. Johnson*



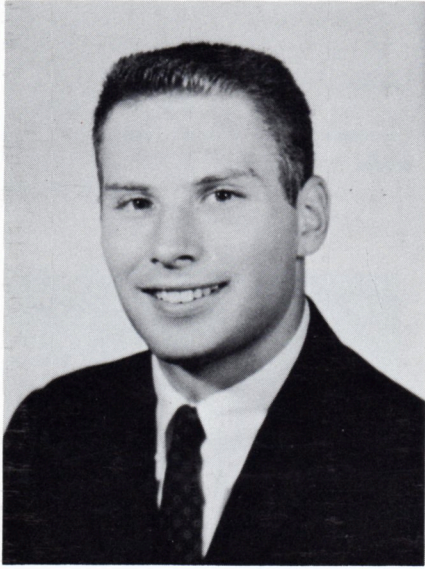

MERVYN BENJET  
 A.B. POLITICAL SCIENCE  
 "He who can see three days ahead will  
 be rich for three thousand years."  
*Santayana*



SARA BLOUCH  
 A.B. ENGLISH  
 "Life is my college. May I graduate well,  
 and earn some honors."  
*L. M. Alcott*

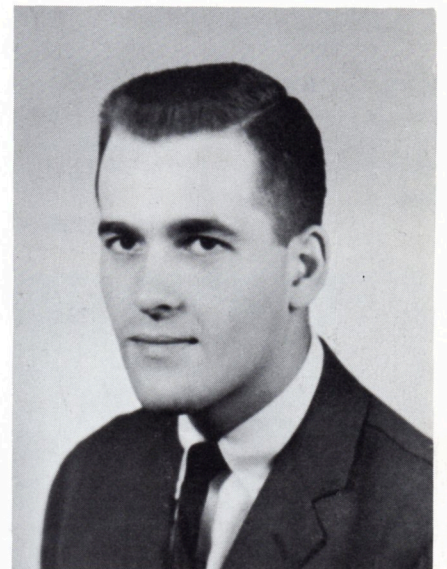

BRUCE BOWEN  
 B.S. ECONOMICS  
 "Good will is the one and only asset that  
 competition cannot undersell or destroy."  
*M. Field*

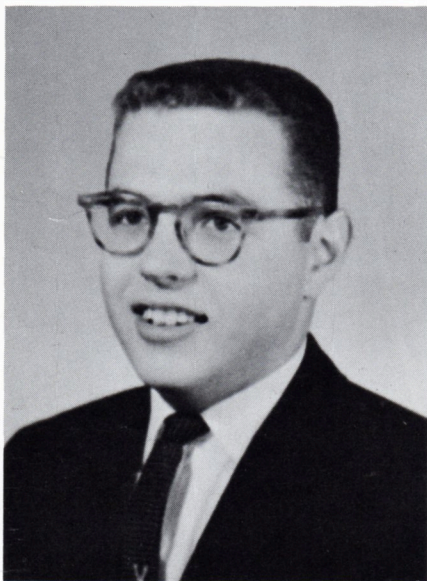

ROBERT BROCKLEY  
 A.B. PSYCHOLOGY  
 "A gentleman is a man who doesn't pre-  
 tend to be anything that he isn't."  
*DeGaston*



MARK BROWN  
 A.B. HISTORY  
 "The truth shall make you free."  
*St. John*

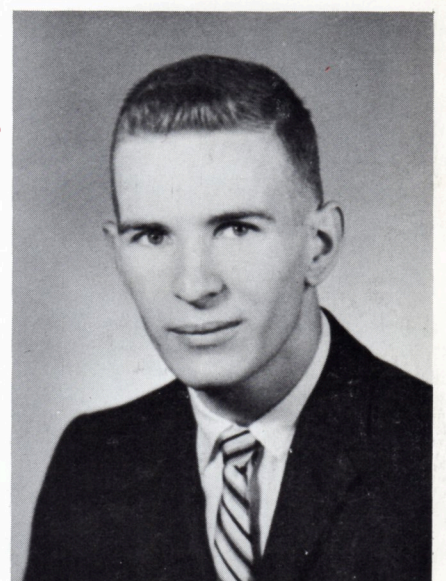

JOHN CALHOUN  
 A.B. HISTORY  
 "The worth of the mind consisteth not in  
 going high, but in marching orderly."  
*de Montaigne*



CEIL C. CALIENDO

A.B. ENGLISH

"Anything pleasant easily persuades, and while it gives pleasure it fixes itself in the heart."

*Lactantius*



FRANK CHAVEZ

B.S. ECONOMICS

"He would fly through the air with the greatest of ease, this handsome young man on the flying trapeze."

*G. Leybourne*



ROBERT CHERNOFF

B.S. ECONOMICS

"Measure your mind's height by the shade it casts."

*R. Browning*



ROCCO CHIRIELEISON

B.S. BIOLOGY-CHEMISTRY

"For where there is love of man, there is also love of the art."

*Hippocrates*

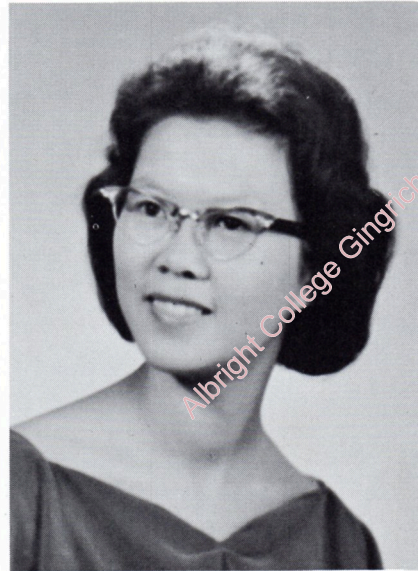

ANNA CHU

A.B. SOCIOLOGY

"Between jest and earnest."

*Don Quixote*

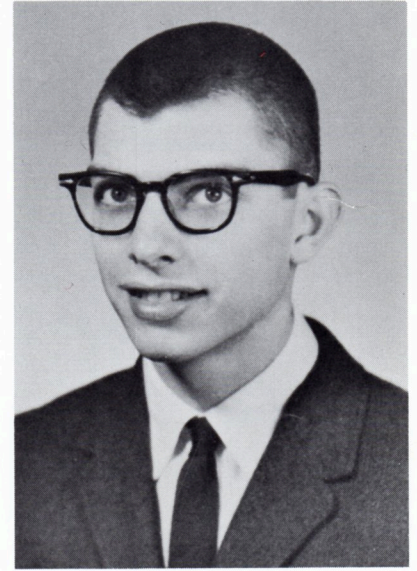

MERRILL COHEN

B.S. BIOLOGY

"Honest, unaffected distrust of the powers of man is the surest sign of intelligence."

*G. C. Lichtenberg*



MITCHELL COHEN

A.B. PSYCHOLOGY

"Great men are rarely isolated mountain peaks; they are the summits of ranges."

*Higginson*



CYNTHIA COOK

A.B. ENGLISH

"I love to sail forbidden seas, and land on barbarous coasts."

*Melville*



RICHARD CROUSE

B.S. MATHEMATICS

"We need the comrade heart that understands and the will to do what it commands."

*Clark*



EVA DAMEN

A.B. HISTORY

"Temperance and industry are man's true remedies; work sharpens his appetite and temperance teaches him to control it."

*Rousseau*

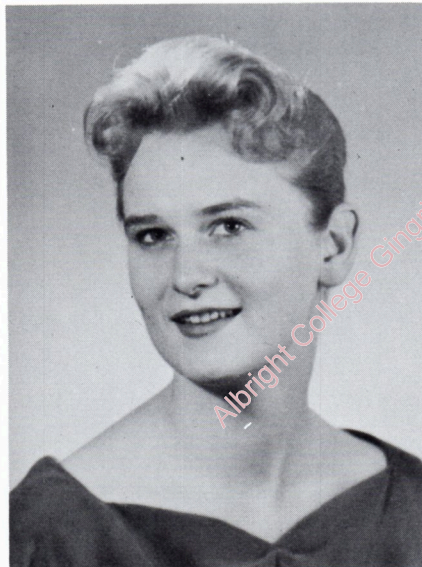

SANDRA DAUBENSPECK

A.B. PSYCHOLOGY

"When you have spoken the word, it reigns over you, when it is unspoken, you must reign over it."

*Arabic Proverb*



ELEANORE DIEHL

A.B. PSYCHOLOGY

"And mistress of herself though China fall."

*Pope*





**JAMES DIEHM**  
 A.B. SOCIAL SCIENCE  
 "No man is free who is not master of himself."  
*Epictetus*

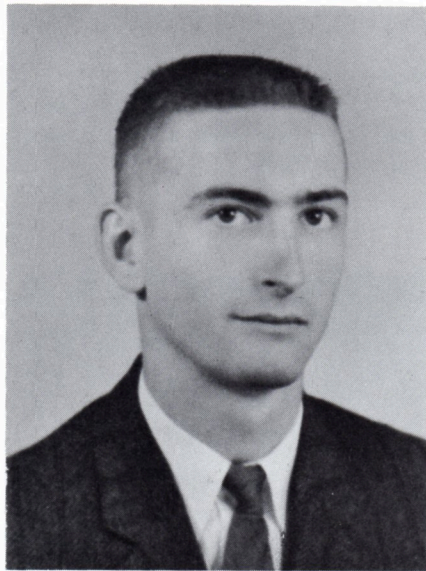

**WALTER DIEHM**  
 B.S. ECONOMICS  
 "Come, Watson, come! The game is afoot."  
*Doyle*

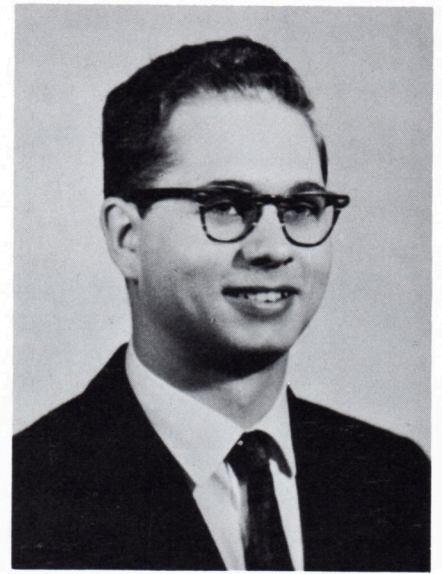

**MALCOLM DIETRICH**  
 B.S. CHEMISTRY  
 "In goodness there are all kinds of wisdom."  
*Euripides*



**PHYLLIS DINGER**  
 A.B. ENGLISH  
 "Without music life would be a mistake."  
*Nietzsche*

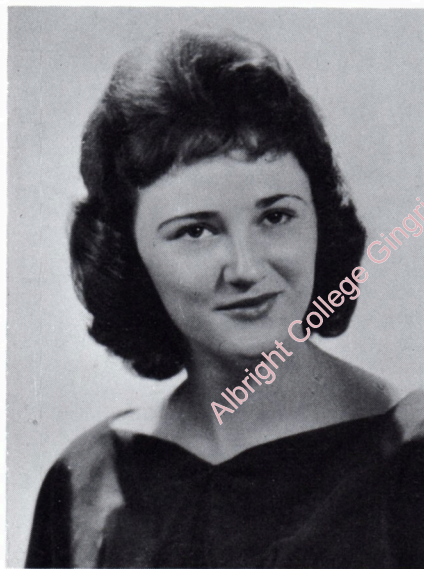

**SHARON DOEY**  
 A.B. SPANISH  
 "How glorious it is—and also how painful—to be an exception."  
*de Musset*

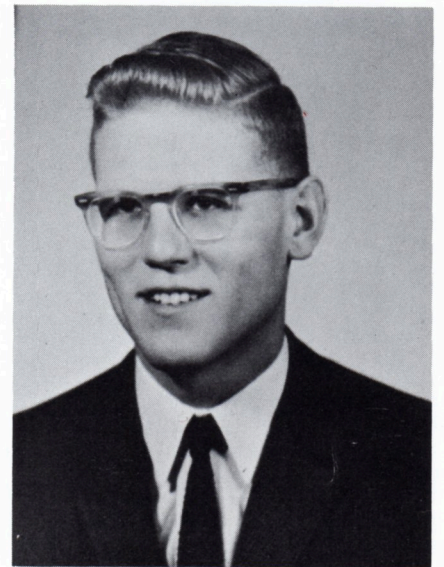

**PAUL DUHAMEL**  
 A.B. HISTORY  
 "Gratitude is not only the greatness of virtues, but the parent of all the others."  
*Cicero*





MYLES EDWARDS

A.B. PHILOSOPHY

"He carries his English weather in his heart wherever he goes."

*Santayana*



DAVID ELLER

A.B. ENGLISH

"With them the seed of wisdom did I Sow, And with mine own hand wrought to make it grow."

*Fitzgerald*



JAMES ENNIS

B.S. ECONOMICS

"Yond Cassius has a lean and hungry look, He thinks too much, such men are dangerous."

*Shakespeare*



CAROLE FLANAGAN

A.B. PSYCHOLOGY

"Common sense is the best sense I know of; abide by it, it will counsel you best."

*Lord Chesterfield*



MARY JANE FOREMAN

A.B. SOCIOLOGY

"Music I heard with you was more than music, And bread I broke with you was more than bread."

*C. H. Aide*



V. JAMES GAROFALO

A.B. HISTORY

"He sits high in the hearts of men."

*Shakespeare*



CAROL GATSKI

A.B. ENGLISH

"There was a star danced, and under that  
I was born."

*Shakespeare*



WILLIAM GERMAIN

B.S. ECONOMICS

"We pardon in the degree that we love."

*Roche foucauld*

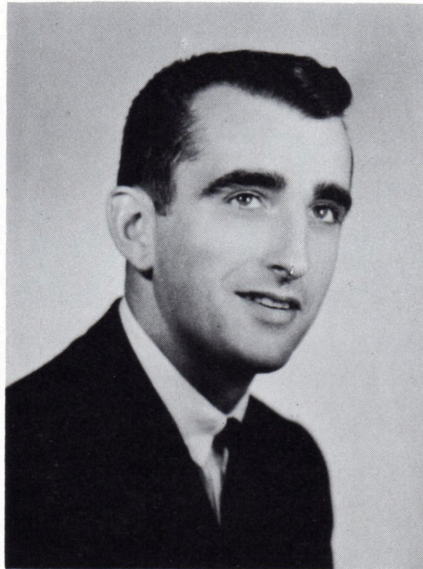

ERNEST GIESE

A.B. POLITICAL SCIENCE

"The probability that we may fail in a  
worthy cause is not sufficient justification  
for our refusing to support it."

*A. Lincoln*

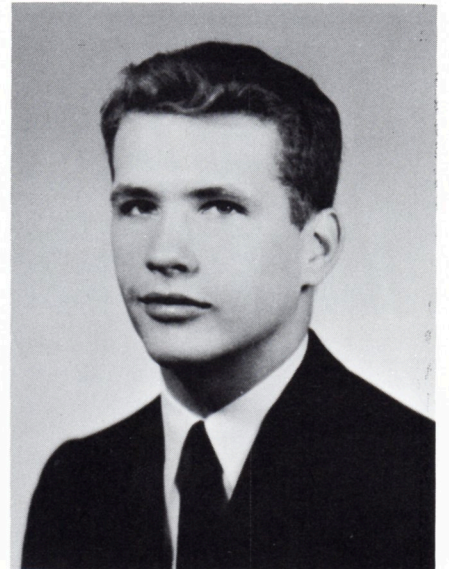

CARL GOCKLEY

A.B. HISTORY

"All great truths begin as blasphemies."

*Shaw*



ROBERT GOODMAN

A.B. POLITICAL SCIENCE

"Golf is a good walk spoiled."

*Mark Twain*



SANDRA GRAFFIUS

A.B.

"Friendship improves happiness and  
abates misery by doubling our joy, and  
dividing our grief."

*Addison*



RONALD GREEN  
A.B. PSYCHOLOGY  
"No task's too steep for human wit."  
*Horace*

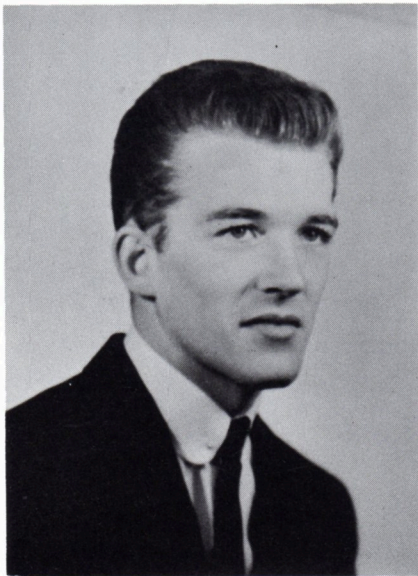

CHARLES GULDNER  
B.S. ECONOMICS  
"It is neither wealth nor splendor, but  
tranquility and occupation, which give  
happiness."  
*Jefferson*



ALBERT HAAS  
A.B. HISTORY  
"Patiently adjust, amend, and heal."  
*Hardy*

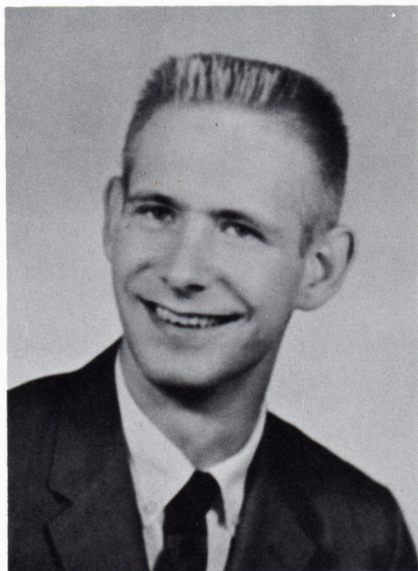
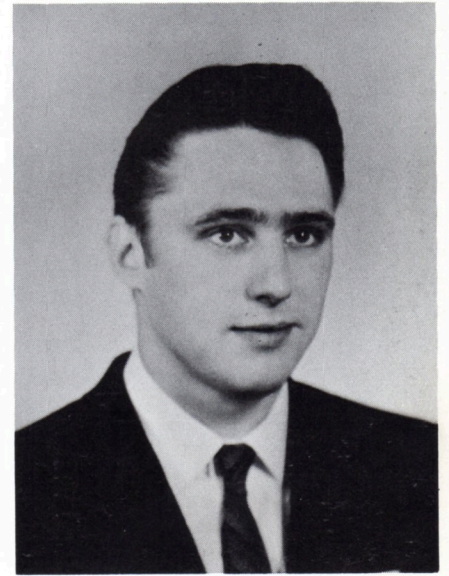

IRA HARTMAN  
B.S. ECONOMICS  
"A friend may well be reckoned the mas-  
terpiece of Nature."  
*Emerson*

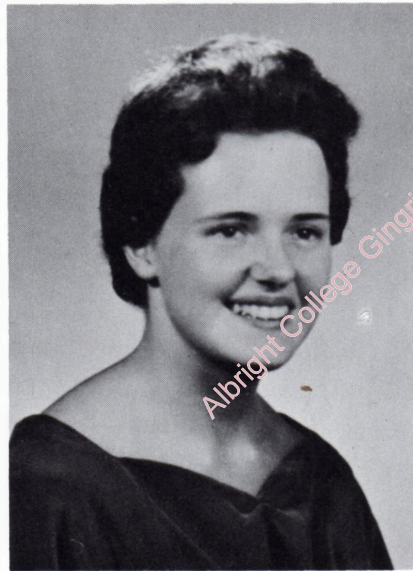

NANCY HARTMAN  
A.B. ENGLISH  
"It does a heap O' good sometimes, to go  
a little slow, To say a word O' comfort  
to the man that stubbed his toe."  
*Foley*



THOMAS HARTZ  
B.S. ECONOMICS  
"Men do not realize how great a revenue  
economy is."  
*Cicero*



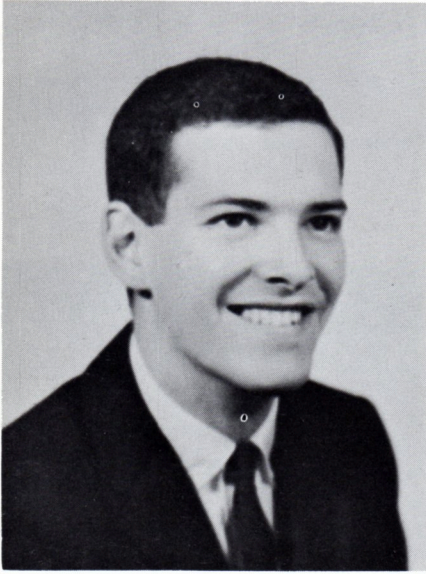

HAROLD HATT  
 B.S. BIOLOGY-CHEMISTRY  
 "Cleave ever to the sunnier side of  
 doubt."  
*Tennyson*



MILO HENDERSON  
 B.S. ECONOMICS  
 "Judge not, that ye be not judged."  
*St. Matthew*

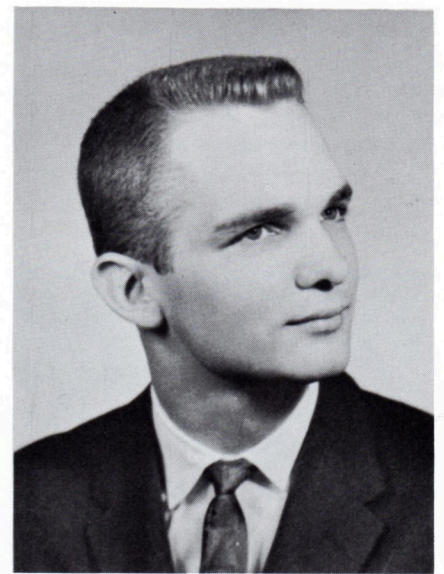

WILLIAM HERBINE  
 B.S. ECONOMICS  
 "Let me be that I am and seek not to  
 alter me."  
*Shakespeare*



LINDA HERSHBERGER  
 A.B. SOCIOLOGY  
 "Great men are they who see that spiritual  
 is stronger than any material force;  
 that thoughts rule the world."  
*Emerson*



ARTHUR HILL  
 B.S. PHYSICS  
 "Strange to the world, he wore a bashful  
 look."  
*Bloomfield*



MARILYN H. HOGG  
 A.B. SOCIOLOGY  
 "To sit alone with my conscience will be  
 judgement enough for me."  
*Stubb*





PATRICIA J. HOWELLS  
 B.S. BIOLOGY  
 "Science arises from the discovery of  
 identity amidst diversity."  
*Jevons*

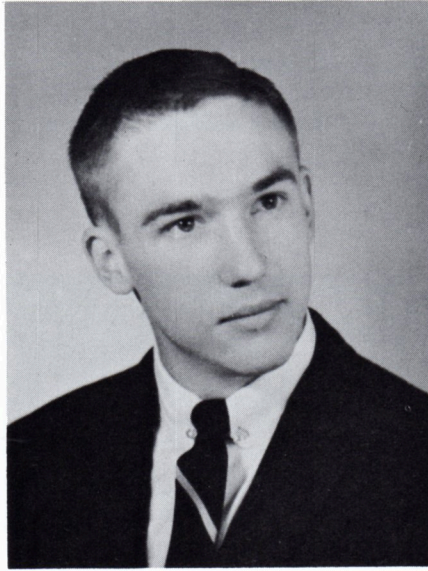

C. V. KIRK HOYT  
 A.B. HISTORY  
 "For my brethren and companions' sakes:  
 I will wish them prosperity."  
*Book Of Prayer*



PATRICIA HUTCHINSON  
 A.B. ENGLISH  
 "So little done—so much to do."  
*Rhodes*



LINDA JOHNSON  
 B.S. HOME ECONOMICS  
 "Sincerity is impossible unless it pervades  
 the whole being; and the pretense of it  
 saps the very foundation of character."  
*Lowell*



STANLEY KAMINSKI  
 A.B. HISTORY  
 "Lord of the lion-heart and eagle-eye."  
*Smallett*

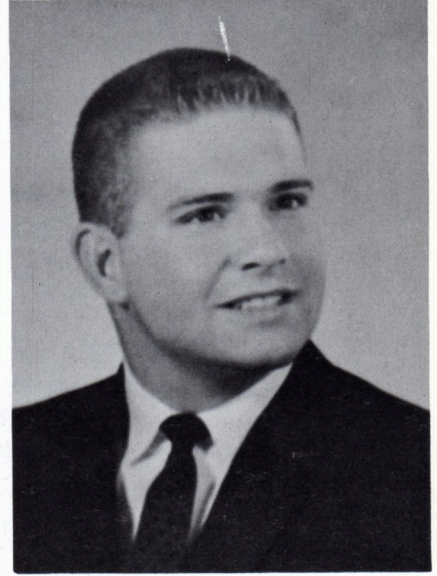

LESTER KAUFFMAN  
 A.B. PSYCHOLOGY  
 "Always leave them laughing when you  
 say good-bye."  
*Cohan*



EDITH KOCH

A.B. SOCIOLOGY

"Thoughts that come with doves' foot-steps guide the world."

*Nietzsche*



WAYNE LANDRY

B.S. NATURAL SCIENCE

"We know what we are, but know not what we may be."

*Shakespeare*



JAMES LARSON

A.B. HISTORY

"That which is good, provided it be full and true, loves not darkness; it rejoices in being seen and exults over pointing fingers."

*Tertullian*

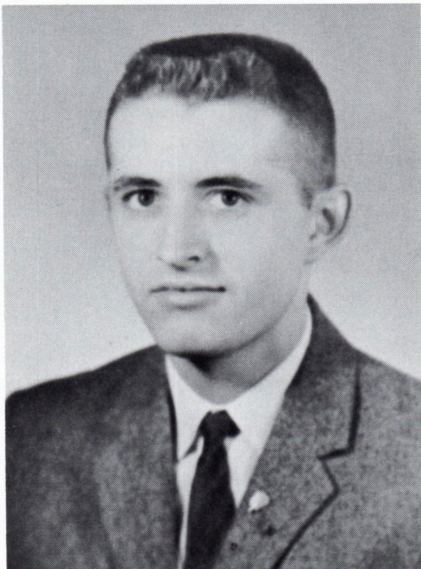
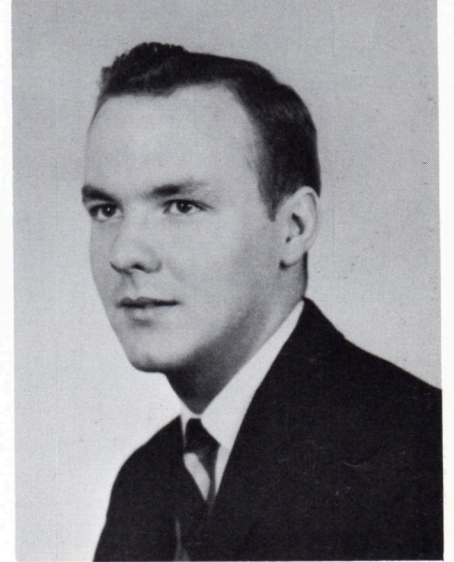

CRAIG LEFFLER

A.B. ENGLISH

"Humanity must never be considered a means, but always an end."

*Kant*



FREDERICK LEISEY

B.S. ECONOMICS

"There is only one thing in the world worse than being talked about, and that is not being talked about."

*O. Wilde*



PAMELA LEWIS

A.B. FRENCH

"Go where he will, the wise man is at home, His hearth the earth, his hall the azure dome."

*Emerson*



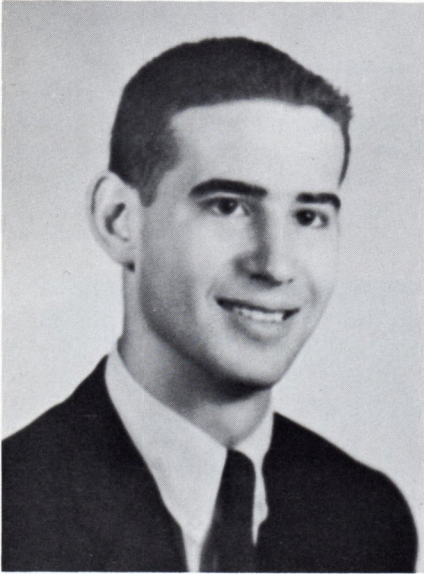

STEPHEN LIPKINS  
 B.S. ECONOMICS  
 "High erected thoughts seated in the heart of courtesy."  
*Sir Philip Sidney*

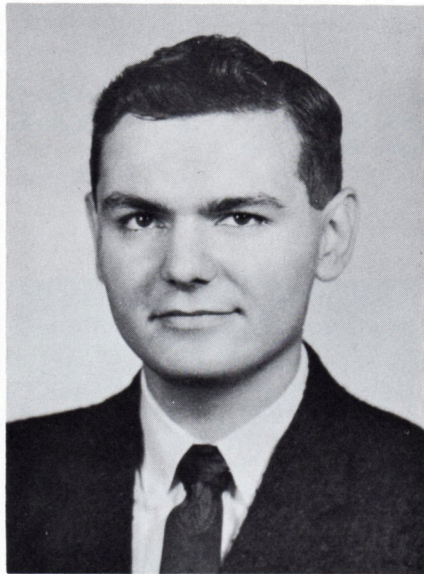

DAVID LOMBARDO  
 A.B. POLITICAL SCIENCE  
 "There is no cure for birth and death save to enjoy the interval."  
*Santayana*



HERBERT LOVELL  
 B.S. CHEMISTRY  
 "Liberty is the only thing you cannot have unless you are willing to give it to others."  
*W. A. White*

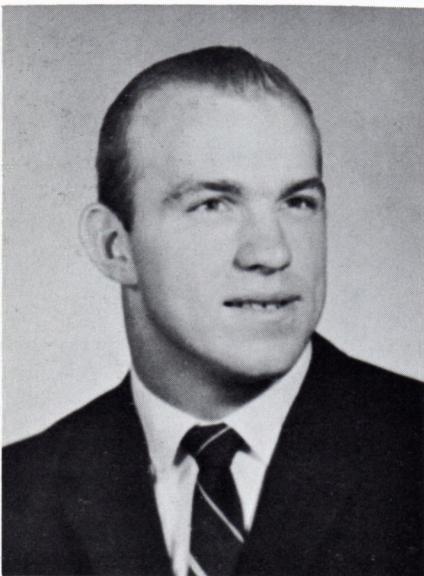

CLAUDE LYNCH  
 A.B. PSYCHOLOGY  
 "He is complete in feature, and in mind, with all good grace to grace a gentleman."  
*Shakespeare*



H. FREDERICK MARCH  
 "The better part of valor is discretion."  
*Marshall*

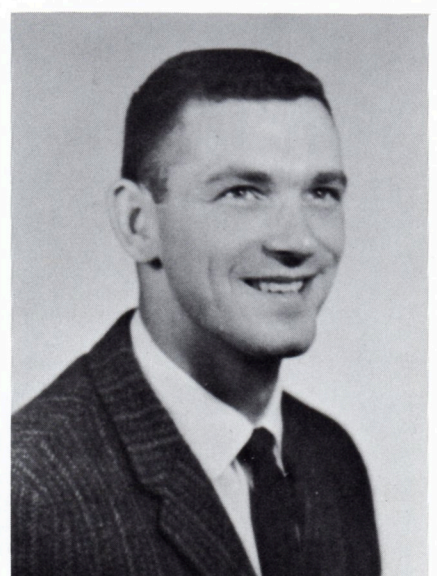

MICHAEL MATTO  
 A.B. SOCIAL SCIENCE  
 "When fortune means to men most good, she looks upon them with a threatening eye."  
*Shakespeare*



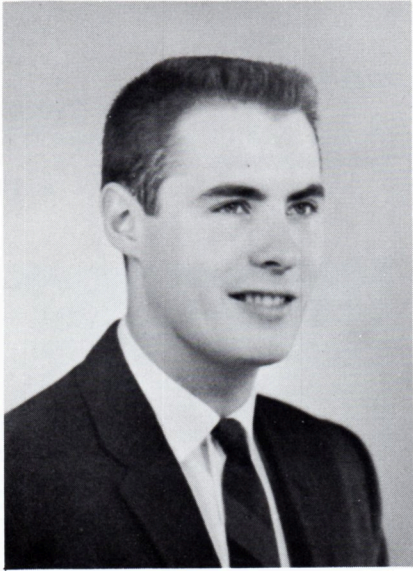

A. JAMES MAY

A.B. SPANISH

"O give us the man who sings at his work!"

*Carlyle*



PAULA McCLURE

B.S. HOME ECONOMICS

"It is a token of healthy and gentle characteristics, when women of high thoughts and accomplishments like to sew."

*Hawthorne*

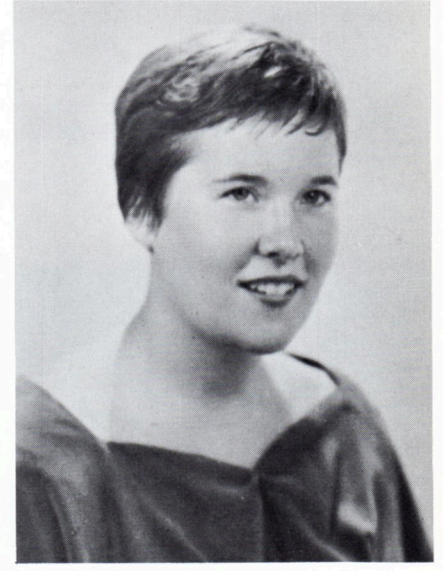

EILEEN McCRACKEN

A.B. ENGLISH

"He that has patience may compass anything."

*Rabelais*

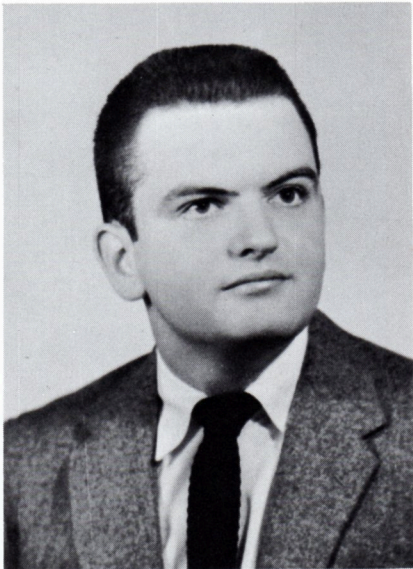

WILLIAM McNEIL

B.S. CHEMISTRY

"Silence becomes his mother tongue."

*Goldsmith*



CHARLES MENGEL

B.S. ECONOMICS

"Every man loves what he is good at."



MARTHA MENGES

B.S. HOME ECONOMICS

"Variety is the mother of Enjoyment."

*Disraeli*



STEVEN MENYHART

B.S. BIOLOGY

"The beauty of truth, as of a picture, is not acknowledged but at a distance."

*Glanvill*

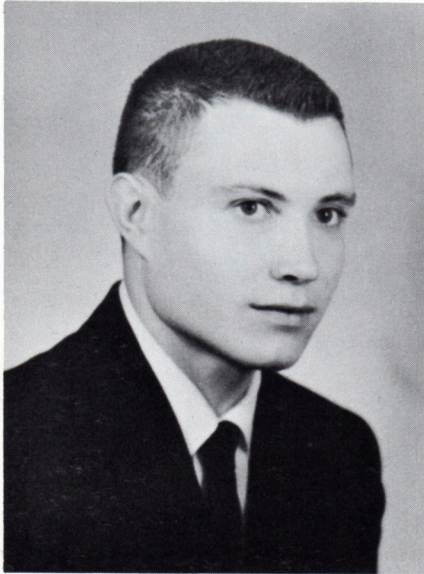

DALE MERKEY

A.B. PSYCHOLOGY

"Everyman is the maker of his own fortune."

*Steele*



ROBERT MEYER

B.S. ECONOMICS

"A man must not swallow more beliefs than he can digest."

*H. Ellis*

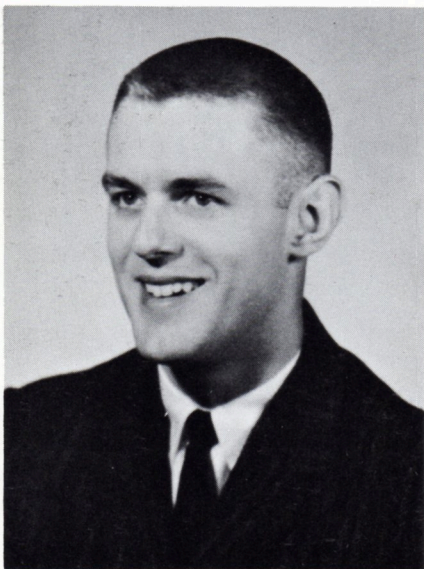
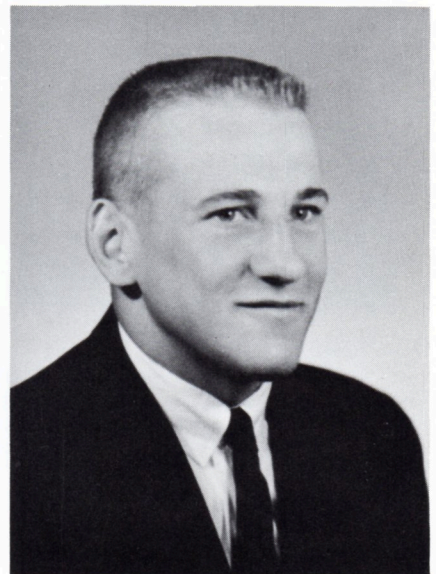

HERBERT MILLER

A.B. SOCIAL SCIENCE

"He is a man of sense who does not grieve for what he has not, but rejoices in what he has."

*Enchuridion*



JUDIE MILLER

A.B. HISTORY

"Exceedingly pleasant, so merry and gamesome . . ."

*Shakespeare*



JUDITH MILLER

B.S. HOME ECONOMICS

"Nothing astonishes men so much as common sense and plain dealing."

*Emerson*



SUSAN MOCK  
B.S. HOME ECONOMICS  
"They that govern the most make the least noise."

*Selden*



THOMAS MOLINEUX  
A.B. PSYCHOLOGY  
"Nothing great was ever achieved without enthusiasm."

*Emerson*

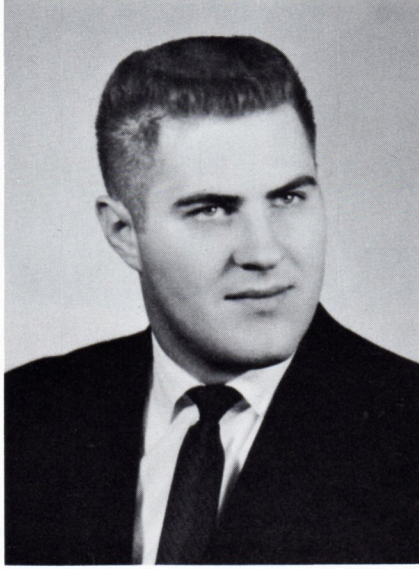

BRUCE MOYER  
B.S. ECONOMICS  
"Human status ought not to depend upon the changing demands of the economic process."

*Temple*

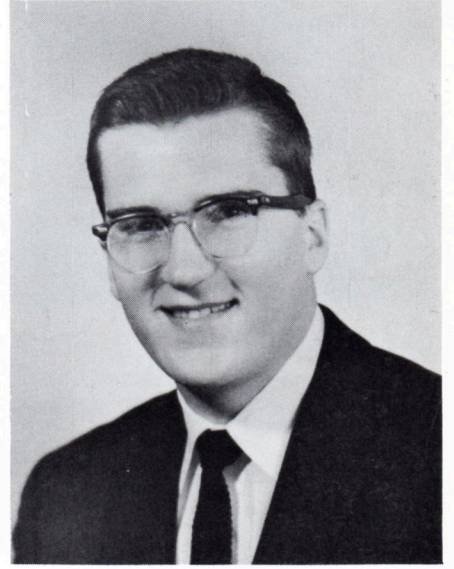

CAROL MUELLER  
A.B. PSYCHOLOGY  
"Moderation is a silken string running through the pearl chain of all virtues."

*Hall*



JAMES MUMMA  
A.B. PSYCHOLOGY  
"I hear, yet say not much, but think the more."

*Shakespeare*



MARTA NOBLE  
B.S. HOME ECONOMICS  
"Her virtue, and the conscience of her worth, That would be wooed, and not unsought be won."

*Milton*





AGNES OAKS

A.B. SOCIOLOGY

"No sooner said than done—so acts your man of worth."

*Quintus Ennius*

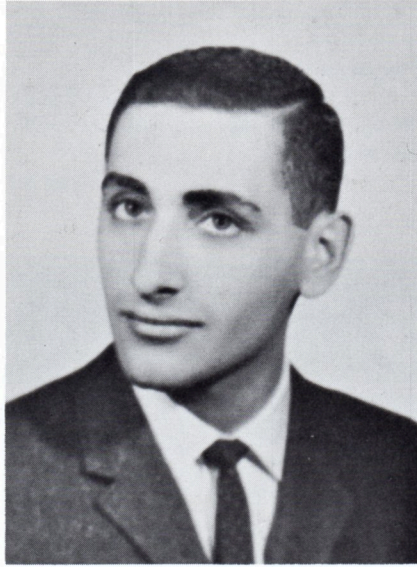

FRANK PAPALIA

A.B. SPANISH

"The man of true greatness never loses his child's heart."

*Mencius*



ARLEEN PEPE

B.S. ECONOMICS

"Doing easily what others find difficult is talent."

*Amiel*

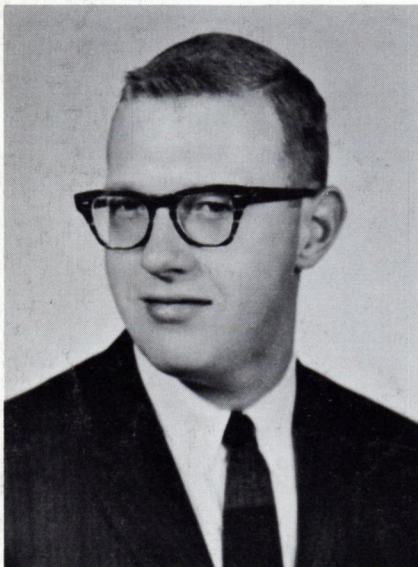

JOHN POLHEMUS

A.B. SOCIAL SCIENCE

"Hasten slowly!"

*Selden*



SAMUEL PRESTON

B.S. MATH

"Everywhere in life, the true question is, not what we gain, but what we do."

*Carlyle*



HARRY PRINTZ

B.S. ECONOMICS

"His native home deep imag'd in his soul."

*J. de Pompadour*



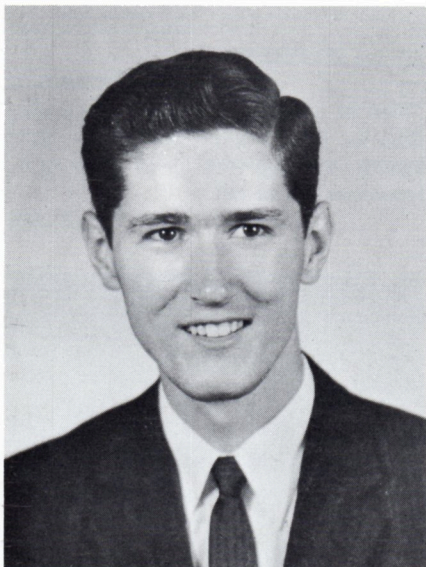

LEON RABZAK

A.B. PSYCHOLOGY

"A wise man will make more opportunities than he finds."

*Bacon*



JANELLE REED

B.S. CHEMISTRY

"Age cannot wither her, nor custom stale her infinite variety."

*Shakespeare*



CORDELL REINHARDT

A.B. SOCIAL SCIENCE

"A pun is a pistol shot off at the ear, not a feather to tickle the intellect."

*Lamb*



JEAN RENGERT

B.S. BIOLOGY

"I love not man less, but Nature more."

*Byron*



RICHARD R. RHOADS

B.S. ECONOMICS

"The desire of power in excess caused the angels to fall; the desire of knowledge in excess caused men to fall."

*Bacon*



ROBERT RICHTER

B.S. ECONOMICS

"The healthy stomach is nothing if not conservative; few radicals have good digestions."

*Butler*



CAROLE RISCHMANN  
A.B. POLITICAL SCIENCE  
"Man is by nature a political animal."  
*Aristotle*



SHARON ROCKEFELLER  
A.B. PSYCHOLOGY  
"Better three hours too soon than a minute too late."  
*Shakespeare*



JOHN ROESSNER  
B.S. ECONOMICS  
"The art of living is more like wrestling than dancing, in so far as it stands ready against the accidental and unforeseen, and is not apt to fall."  
*M. Aurelios*

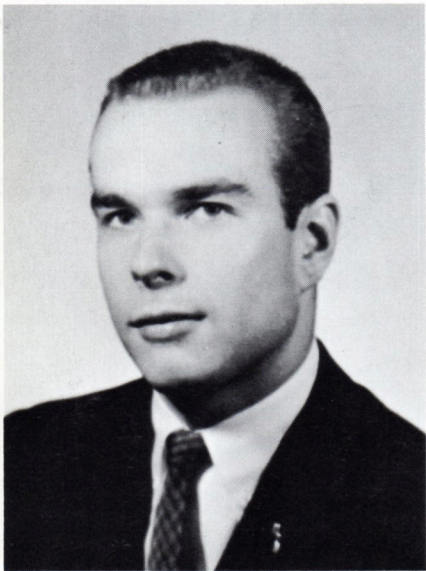
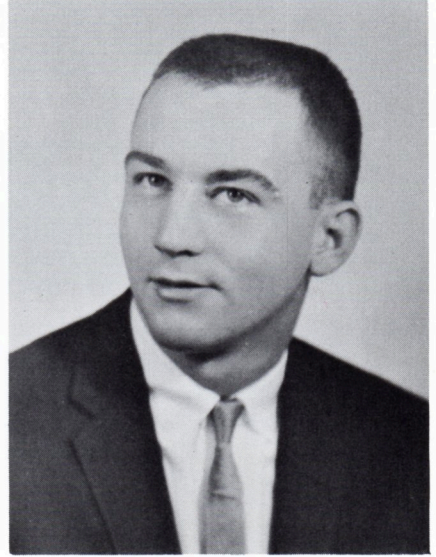

ROBERT RUMPLER  
A.B. HISTORY  
"I never was nor never will be false."  
*Shakespeare*



GLENN RUOSS  
B.S. BIOLOGY  
"He was so generally civil, that nobody thanked him for it."  
*S. Johnson*



MARJORIE RYNK  
A.B. PSYCHOLOGY  
"I hold that gentleman to be well dressed whose dress no one observes."  
*Thackeray*



BARBARA SCHAEFER

A.B. PSYCHOLOGY

"While the stars that oversprinkle all the heavens, seem to twinkle with a crystalline delight."

*Poe*



RICHARD SCHAUMBERG

B.S. ECONOMICS

"A man cannot be too careful in the choice of his enemies."

*Wilde*

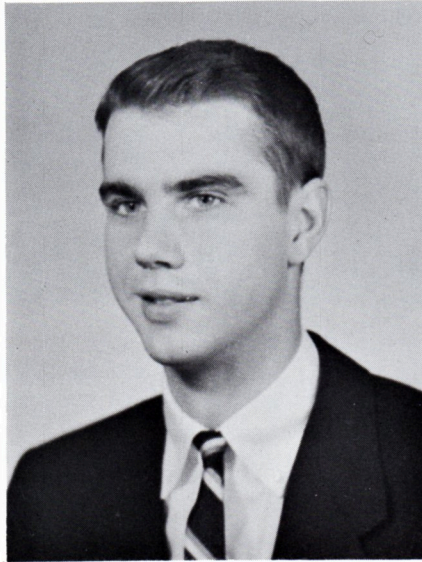

JAMES O. SCHMIDT

B.S. ECONOMICS

"The man who acts the least, upbraids the most."

*J. de Pompadour*

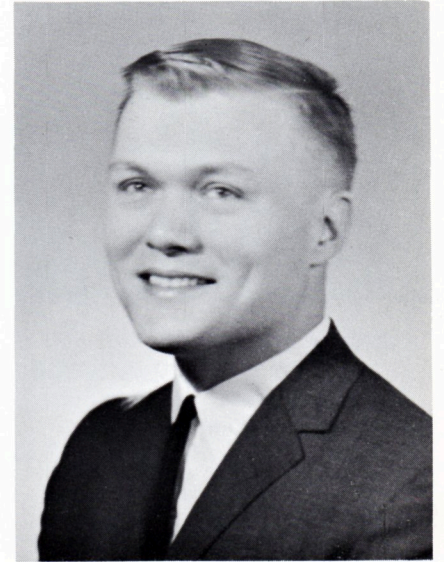

LINDA SCHUBEL

A.B. PHILOSOPHY

"A verse may find him who a sermon flees, and turn delight into a sacrifice."

*Herbert*



DIANE SCIPIONE

A.B. PSYCHOLOGY

"Charm strikes the sight, but merit wins the soul."

*Pope*

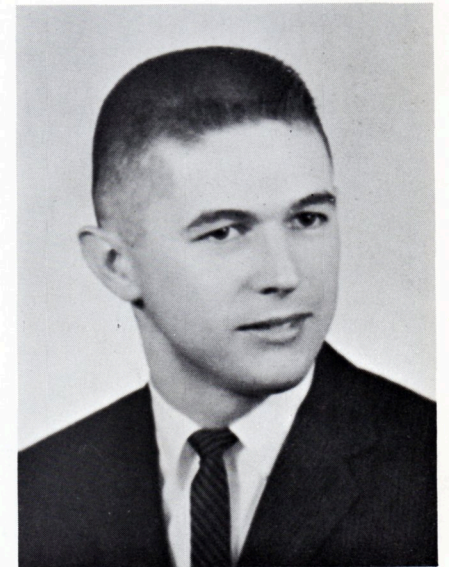

RONALD SHANNON

A.B. SOCIOLOGY

"I look upon every day to be lost, in which I do not make a new acquaintance."

*S. Johnson*



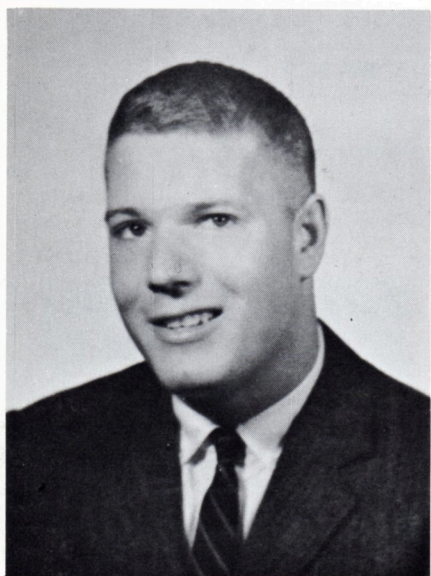

STEPHEN SHINDLE  
B.S. ECONOMICS  
"Education begins a gentleman; conversation completes him."

*Fuller*

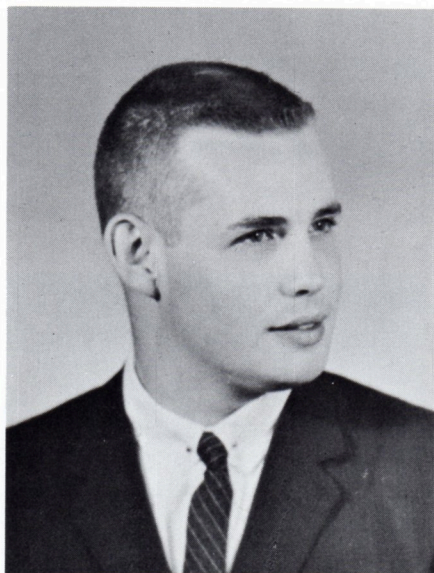

WILLIAM SILVERS  
B.S. PHYSICS  
"The clock upbraids me with the waste of time."

*Shakespeare*



GUY SMITH  
B.S. ECONOMICS  
"He hath indeed a good outward happiness."

*Shakespeare*

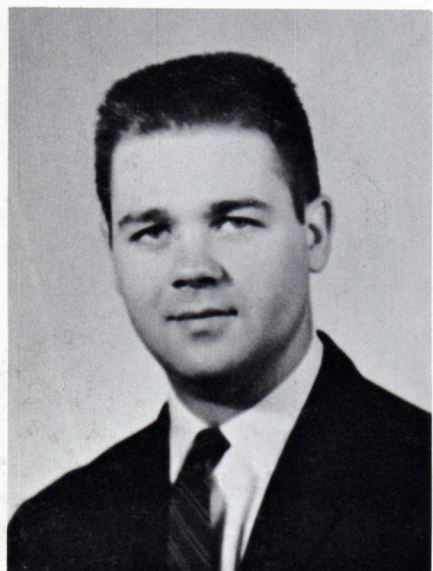

JAMES R. SMITH  
B.S. HISTORY  
"Come out of thyself, stand in the open, within thy heart wilt thou hear the response of all the world."

*R. Tagare*



PETER SOULGES  
A.B. POLITICAL SCIENCE  
"Law is a regulation in accord with reason, issued by a lawful superior for the common good."

*Aquinas*



MARY JANE STEPHAN  
B.S. HOME ECONOMICS  
"Nothing lovelier can be found in woman, than to study household good."

*Milton*





GIRARD STISH

B.S. BIOLOGY

"A cultivated mind is one to which the fountains of knowledge have been opened."

*J. S. Mill*



PAUL SWARZWALDER

A.B. POLITICAL SCIENCE

"Man is the hunter; women is his game."

*Tennyson*

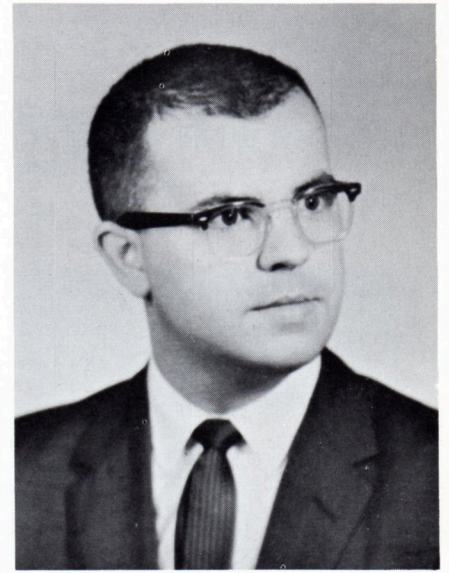

HAROLD SWEIGART

A.B. PSYCHOLOGY

"The measure of a man's life is the well-spending of it, and not the length."

*Plutarch*



BARBARA SYCHTERZ

B.S. HOME ECONOMICS

"Forward and frolic glee was there, The will to do, the soul to dare."

*Scott*



KAREN THOMPSON

B.S. HOME ECONOMICS

"Man's best possession is a sympathetic wife."

*Euripides*

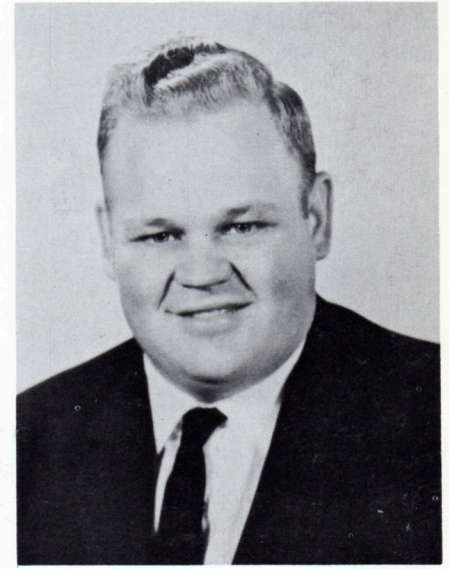

CLAIR TROUTMAN

A.B. HISTORY

"For comparison, a human heart suffices; but for full and adequate sympathy with joy an angel's only."

*Coleridge*



VIRGINIA TRUE  
B.S. HOME ECONOMICS  
"The quiet mind is richer than a crown."  
*Greene*



NANCY TRUMBAUER  
A.B. GERMAN  
"What sculpture is to a form of marble,  
education is to the human soul."  
*Addison*



DORIS ULRICH  
B.S. ECONOMICS  
"Exceedingly wise, fair-spoken and per-  
suading."  
*Shakespeare*



KENNETH VAN DINE  
B.S. BIOLOGY-CHEMISTRY  
"Tools were made, and born were hands.  
Every farmer understands."  
*Blake*



MICHAEL VARANO  
B.S. MATHEMATICS  
"Live while you live, the epicure will say,  
And take the pleasures of the present  
day."  
*Doddridge*

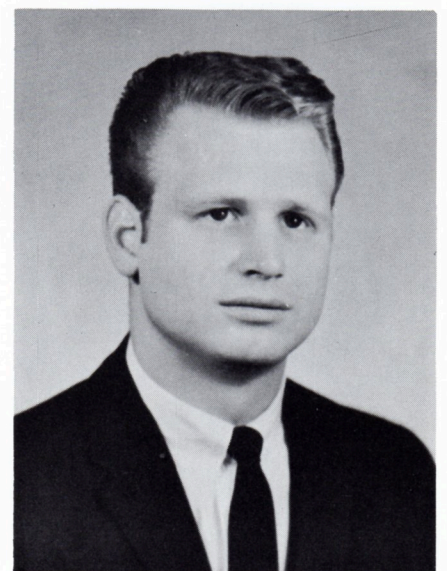

JON R. VASTINE  
B.S. ECONOMICS  
"Look he's winding up the watch of his  
wit; by and by it will strike."  
*Shakespeare*



GEORGE WALCK

A.B. HISTORY

"Things past redress are now with me past care."

*Shakespeare*

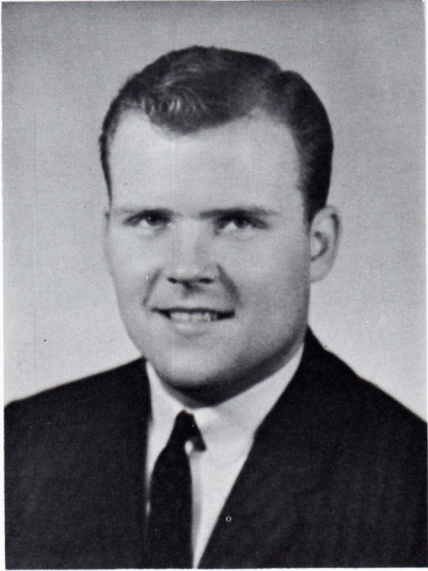

JOHN WALSH

B.S. ECONOMICS

"The most useless day of all is that in which we have not laughed."

*R. N. Chamfort*

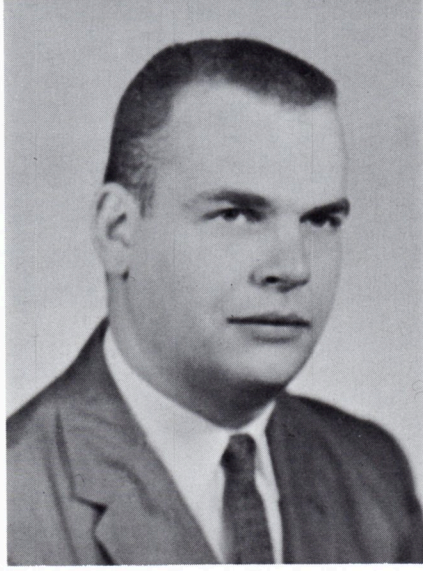

ROBERT WARNCKE

B.S. ECONOMICS

"Let us be content in work, to do the things we can, and not presume to fret because it's little."

*Browning*

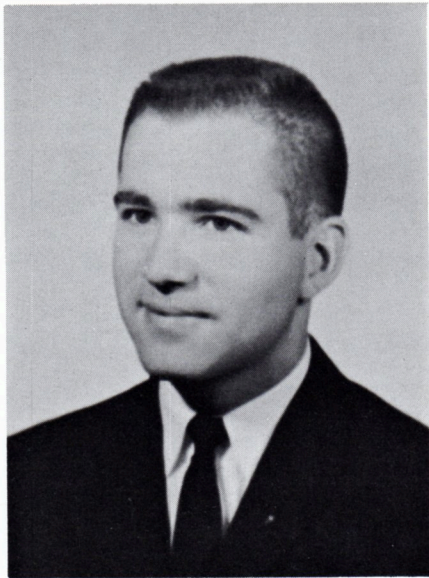
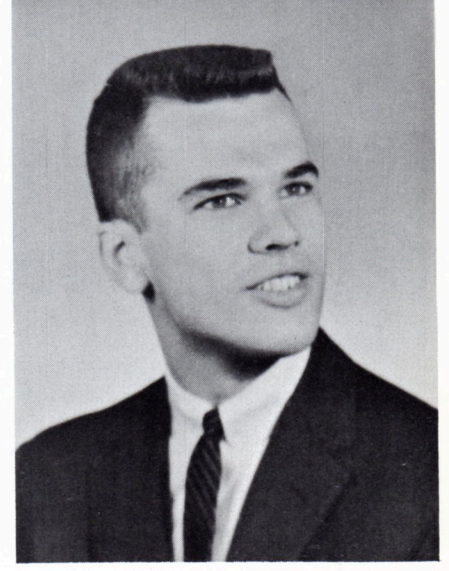

JOHN H. WEAVER

A.B. SOCIAL SCIENCE

"To be able to breathe freely is not enough to make one live."

*Goethe*



JOHN S. WEAVER

A.B. HISTORY

"Individuality is to be preserved and respected everywhere, as the root of everything good."

*J. P. Richter*

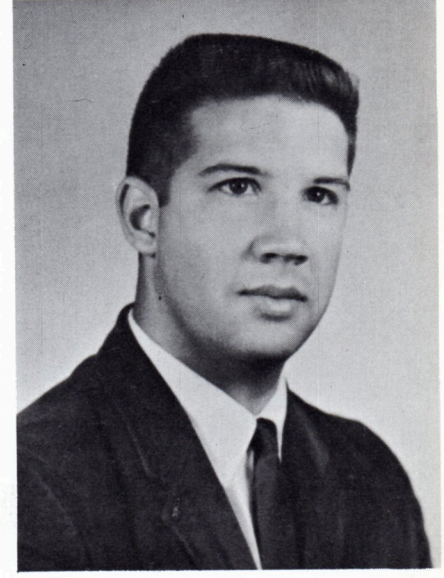

WILLIAM P. WEAVER

B.S. ECONOMICS

"Twas the sound of his horn brought me from my bed, And the cry of his hounds, which he oft-times lead."

*Graves*



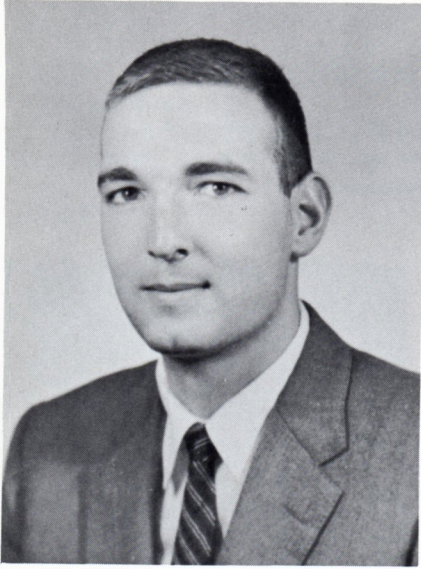

THOMAS WEBB  
 A.B. HISTORY  
 "Desire nothing for yourself which you do not desire for others."  
*Spinoza*

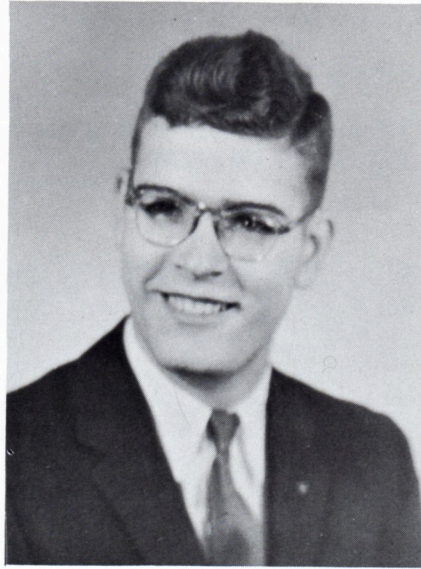

WARREN WEIDMAN  
 B.S. MATHEMATICS  
 "Be not solitary, be not idle."  
*Borton*

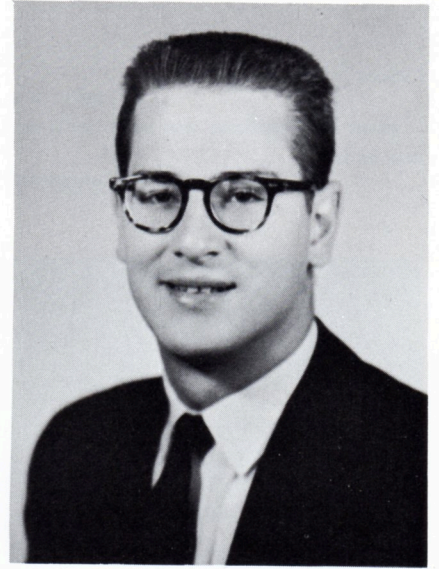

MICHAEL WEINHOLD  
 B.S. ECONOMICS  
 "Here was a man to hold against the world, a man to match the mountains and the seas."  
*Markham*



MARLENE WENTZEL  
 A.B. FRENCH  
 "Thought works in silence, so does virtue."  
*Carlyle*



DOROTHY WERNER  
 B.S. NATURAL SCIENCE  
 "The greatest happiness comes from the greatest activity."  
*Bovee*

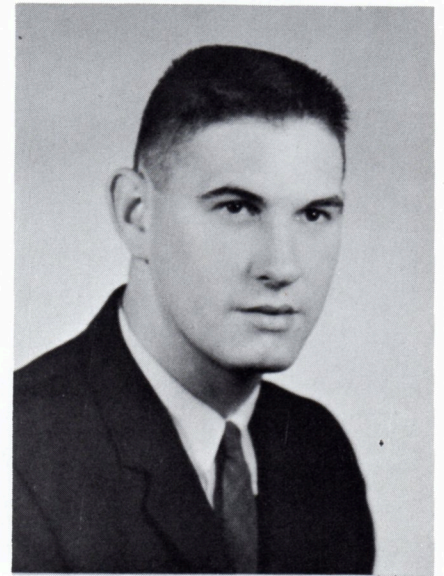

JOSEPH WERTZ  
 A.B. HISTORY  
 "No stranger in the crowd could doubt, 'twas mighty Casey at the bat."  
*Thayer*



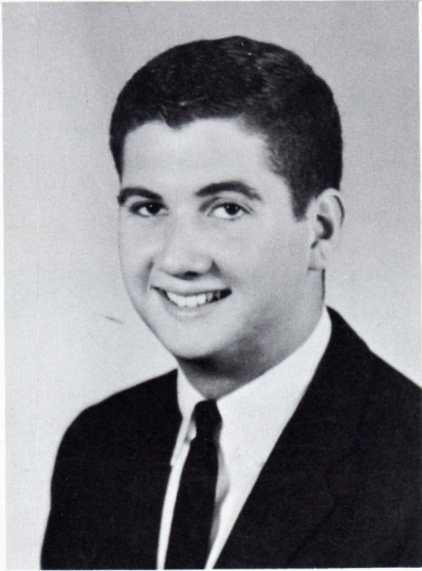

STEPHEN WIENER  
B.S. BIOLOGY-CHEMISTRY  
"The only way to get rid of a temptation  
is yield to it."

*Wilde*



ALICE WILLIAMS  
A.B. HISTORY  
"To think and to feel, constitute the two  
grand divisions of men and genius—the  
men of understanding and the men of  
imagination."

*Disraeli*



JUDITH WILLIAMS  
B.S. HOME ECONOMICS  
"We are not sent into this world to do  
anything into which we cannot put our  
hearts."

*Ruskin*

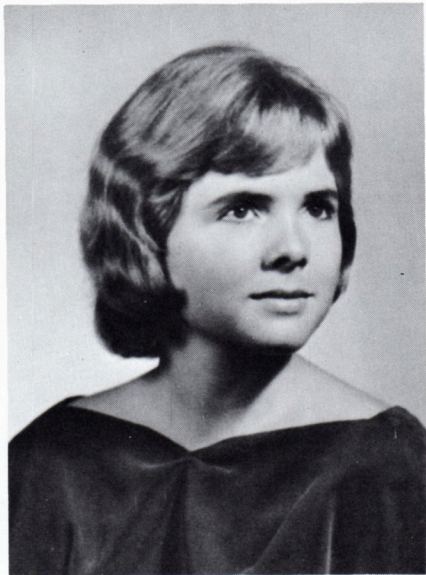

CAROL WILSON  
A.B. PSYCHOLOGY  
"When she had passed, it seemed like the  
ceasing of exquisite music."

*Longfellow*

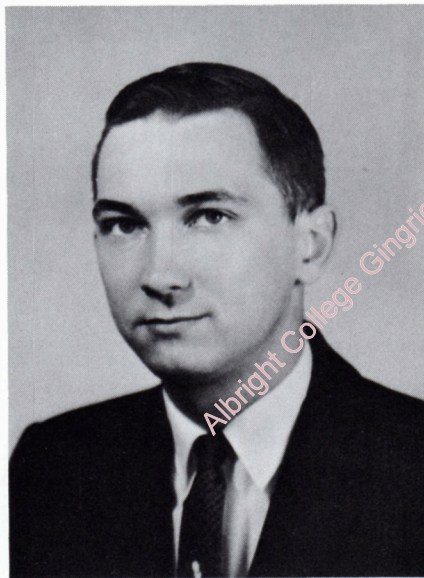

GARY WOLF  
B.S. MATHEMATICS  
"This is the way the world ends, not with  
a bang but a whimper."

*T. S. Eliot*

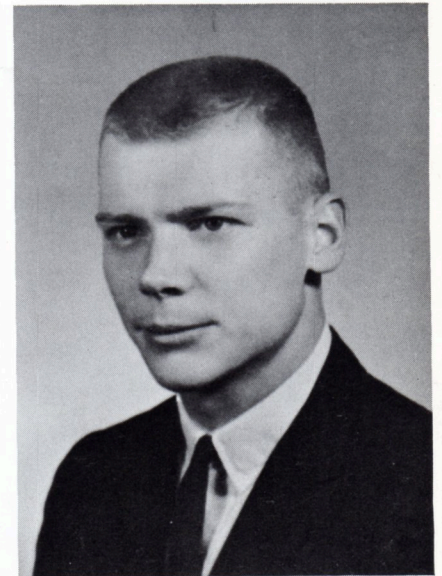

WILBERT H. WOLLENHAUPT  
A.B. GERMAN  
"The constant interchange of those thou-  
sand little courtesies which imperceptibly  
sweeten life."

*W. Irving*



DAVID WOODS  
A.B. SOCIAL SCIENCE  
"A nice, unparticular man."  
*Hardy*

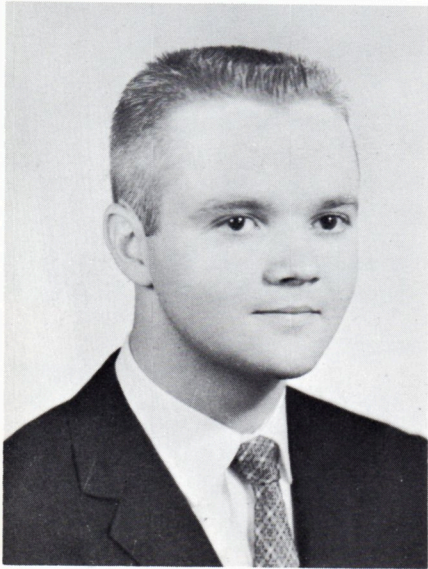

MARGARET WRAY  
B.S. HOME ECONOMICS  
"She doeth little kindnesses which most  
leave undone, or despise."  
*Lowell*



BEVERLY YANICH  
A.B. PSYCHOLOGY  
"In the time of your life, live."  
*Saroyan*

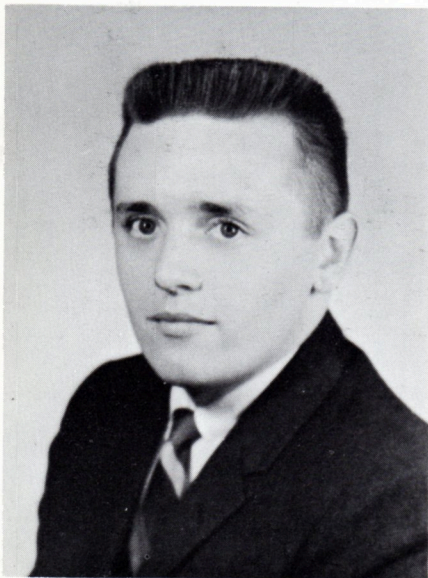

BRUCE D. YOUNG  
B.S. ECONOMICS  
"It matters not what men assume to be;  
Or good, or bad, they are but what they  
are."  
*Bailey*



MICHAEL YURKIEWICZ  
B.S. ECONOMICS  
"The unspoken word is your slave; the  
spoken word is your master."  
*Chesterfield*



MARY ANN ZEIGENFUSE  
B.S. BIOLOGY  
"There is unspeakable pleasure attending  
the life of a voluntary student."  
*Goldsmith*



## CONGRATULATIONS TO OUR SENIORS



*Front row: S. Blouch, C. Rischmann, J. Miller, S. Mock, A. Oaks. Second row: J. Garofalo, K. VanDine, E. Giese, S. Lipkins.*

“You have been recommended to us from your campus for recognition in ‘Who’s Who Among Students in American Universities and Colleges’. It is a pleasure to tell you that your nomination has been accepted.”

Albright College is proud to announce the following students were selected to this distinguished contingent of American college graduates: John H. Weaver, Nancy A. Trumbauer, Janelle F. Reed, Sara A. Blouch, Carol R. Rischmann, Agnes R. Oaks, Susan T. Mock, James V. Garofalo, Judith E. Miller, Kenneth G. VanDine, Ernest R. Giese, and Stephen Lipkins.



## SENIOR ACTIVITIES

ANGSTADT, MARIANNE, 39 N. Third St., Phi Beta Mu; Hockey; Delta Phi Alpha; I.R.C.; Philosophy Club; German Club.

BALFOUR, ROBERT, 8015 Cornelius St., Phila. Domino Club; Band; Orchestra; Alpha Phi Omega; Alchemists; Skull and Bones; Freshman Chemical Award.

BALLENTINE, WILLIAM R., 1916 Alsace Rd. Pi Tau Beta; Football; I.F.C., V. Pres. 3, 4.

BANKES, HAROLD R., 115 Intervilla Ave., West Lawn. Albrightian.

BARTHOLD, BEVERLY, Haines Mill Rd., Moorestown, N. J. Hockey; Cheerleading; Domino Club; Albrightian; Y Cabinet, Sec. 3, V. Pres. 4.

BAZOVSKY, PETER L., 12 E. 97th St., New York, N. Y. Kappa Upsilon Phi; Sigma Tau Delta; German Club.

BENJET, MERVYN, 217 Beechwood Rd., Chester. Skull and Bones.

BLOUCH, SARA, 1105 Adams Ave., Lewisburg. Domino Club; Agon, Editor, 4; Y Cabinet; Sigma Tau Delta; French Club; Dorm Council; Book of Semester Club.

BOWEN, BRUCE E., 1040 Evergreen Rd., Wyomissing. Tennis.

BROCKLEY, ROBERT C., 543 Locust St., Columbia. Pi Tau Beta; Intramural Basketball; Intramural Softball; Intramural Football; French Club; Student Council; Epsilon Nu.

BROWN, MARK L., 600 N. Third St., I.R.C.: German Club.

CALHOUN, JOHN H. JR., 315 S. Madison Ave., Upper Darby. Intramural Basketball; Domino Club; Albrightian; Y Cabinet; Kappa Tau Chi; I.R.C.

CALIENDO, CEIL, 58 Oceanport Ave., W. Long Branch, N. J. Pi Alpha Tau, Sec. 4; Intramural Hockey; Domino Club; Albrightian; Cue, Co-editor 4; French Club; SEA, Sec.-Treas. 4; Book of Semester Club; Cheerleading, Co-Capt. 4.

CHAVEZ, FRANK, 8318 MacArthur Rd., Phila. 18. Alpha Pi Omega; Wrestling.

CHERNOFF, EDWARD, 6501 N. Fifth St., Phila. 26. Radio Club.

CHIRIELEISON, ROCCO F., 214 S. Third St., Pi Tau Beta; Glee Club; Band; Orchestra; Octet; Delta Phi Alpha; Alchemists; Skull and Bones.

CHU, ANNA E., 21 Yuk Sau St. 2nd Flo. Hong Kong, China. Glee Club.

COHEN, MERRILL, 1104 Glenview St., Phila. 11, Domino Club; Agon; Alpha Phi Omega; Alpha Psi Omega; ACS; Skull and Bones.

COHEN, MITCHELL N., 7908 Rolling Green Rd., Cheltenham. Domino Club; Alpha Phi Omega; Alchemists; Skull and Bones.

COOK, CYNTHIA, 25 Fifth La., East Hampton, N. Y. Phi Beta Mu; Badminton; Cue; Agon; Scriblerus, Pres. 4; HEO; French Club.

CROUSE, RICHARD JAMES, 171 William St., Perth Amboy, N. J. Zeta Omega Epsilon; Football; Intramural Basketball; Math-Physics Club.

DAMEN, EVA, 72 East Cliff Rd., Colonia, N. J. Pi Alpha Tau, Treas. 4; Intramural Hockey; Intramural Volleyball; Albrightian; I.R.C.; French Club; PSEA.

DAUBENSPECK, SANDRA, Crystal Lake, Carbondale, R. D. Cue.

DIEHL, ELEANORE J., R. D. #1, Box 374, Mohn-ton. Pi Alpha Tau; Domino Club; Sigma Tau Delta; Philosophy Club.

DIEHM, JAMES A., R. D. Robesonia. Pi Tau Beta; Baseball; Band; Student Council.

DIEHM, WALTER H., 60 Wilson St., West Lawn. Day-Men Organization, Treas. 4; Outstanding Track Award.

DIETRICH, MALCOLM H., Manatawny. Band; Alpha Phi Omega, Sec. 4; Delta Phi Alpha; Skull and Bones; German Club.

DINGER, PHYLLIS, R. D. #1, Sheridan. Glee Club.

DOEY, SHARON, 2420 Beech St., Manasquan, N. J. Pi Alpha Tau; Intramural Hockey; Intramural Basketball; Intramural Volleyball; Intramural Softball; Albrightian; Spanish Club; SEA; Dorm Council.

DUHAMEL, PAUL L., 111 Central Ave., E. Providence, R. I. Intramural Basketball; Y Cabinet; Kappa Tau Chi; German Club.



## SENIOR ACTIVITIES

EDWARDS, MYLES W., JR., 3120 Eisenbrown Rd., Riverview Park. Glee Club; Band; Kappa Tau Chi; Philosophy Club; Octet.

ELLER, DAVID P., 308 Chicago Ave., Naperville, Ill. Cue; French Club.

ENNIS, JAMES ROBERT, 2618 Cumberland Ave. Wall Street Journal Junior Achievement Award.

FLANAGAN, CAROLE ANNE, 106 Hollywood Ave., Mt. Penn. Phi Beta Mu, Chaplain 3, Historian 4; Intramural Volleyball; Albrightian; Cue, Co-editor, 4; Orientation Committee; SEA; Book of Semester Club.

FOREMAN, MARY JANE, 182 Governor Rd., Hershey. Tennis; Hockey; Domino Club; Glee Club; Agon; Scriblerus.

GAROFALO, V. JAMES, 430 Sylvan St., Oneida, N. Y. Alpha Pi Omega, Chaplain 3, Pres. 4; Intramural Basketball; Intramural Football; Domino Club; Y Cabinet, Chaplain 2, 3; Kappa Tau Chi; Pi Gamma Mu; Alpha Psi Omega; Student Council, Chaplain 3.

GATSKI, CAROL, 325 Butter La., Pennside. Pi Alpha Tau.

GERMAIN, WM. J. JR., 111 Rices Mill Rd., Wyncote. Alpha Pi Omega, Treas. 2.

GIESE, ERNEST R., 908 Longshore Ave., Phila. 11. Pi Tau Beta; Domino Club; Y Cabinet, V. Pres. 3, Pres. 4; I.R.C., Treas. 3, V. Pres. 4; V. Pres. Senior Class.

GOCKLEY, CARL E., 201 Main St., East Greenville. Kappa Tau Chi; Philosophy Club.

GOODMAN, ROBERT, 176 Clymer St., Reading. Golf.

GRAFFIUS, SANDRA M., 21 Wynnewood Ave., Sinking Spring. Domino Club; I.R.C., Sec. 3.

GREEN, RONALD, R. D. #1 Monroeton. Alpha Pi Omega, V. Pres. 3, 4; Wrestling; Track.

GULDNER, CHARLES, 133 Railroad St., Delano. Glee Club.

HAAS, ALBERT, 514 Byram St., Pennside.

HARTMAN, IRA A., 801 N. Fifth St., Reading. Alpha Pi Omega; Intramurals.

HARTMAN, NANCY, Middletown & Forge Rd., Lima. Pi Alpha Tau, Historian 4; Hockey; Intramural Hockey; Domino Club; Glee Club; Agon; Sigma Tau Delta, Sec.-Treas. 4; SEA; Dorm Council; WSA.

HARTZ, THOMAS, 105 Waverly St., Shillington. Zeta Omega Epsilon.

HATT, HAROLD, R. D. #1, Reading. Alchemists; Skull and Bones.

HENDERSON, MILO R., 228 N. Sixth St., Glee Club; Octet.

HERBINE, WILLIAM, 3925 River Rd., Kappa Upsilon Phi; Intramural Football; Intramural Basketball; Intramural Baseball.

HERSHBERGER, LINDA, 2144 Franklin St., Johnstown. Cue; Y Cabinet; I.R.C., Sec. 2, 3, 4; Student Council.

HILL, ARTHUR R., 17 Myrtle Ave., Stony Creek Mills. Delta Phi Alpha; Math-Physics Club, Pres. 3, 4; German Club.

HOGG, MARILYN, 415 Lurgan Ave., Shippensburg. Pi Alpha Tau; Intramural Volleyball; Albrightian; Y Cabinet; Student Council.

HOWELLS, J. PATRICIA, 1 Girard Ave., Hyde Park, Reading. Phi Beta Mu; Intramural Hockey; Intramural Basketball; Intramural Volleyball; Intramural Softball; Skull and Bones.

HOYT, C. Q. K. 412 Sherwood St., Shillington. Gust Kraras Award in Religion; Kappa Tau Chi.

HUTCHINSON, PATRICIA, Delsea Dr., Franklinville, N. J. Band; Cue; Agon; Sigma Tau Delta; French Club; WSA, Sec. 4.

JOHNSON, LINDA, 10 Catherine Ave., Long Branch, N. J. Pi Alpha Tau; HEO; SEA.

KAMINSKI, STANLEY, 25 Gillespie Rd., Bloomfield, N. J. Zeta Omega Epsilon; Basketball; Intramural Softball; PSEA.

KAUFFMAN, LESTER, 324 S. Carol Blvd., Upper Darby. Alpha Pi Omega; Wrestling, Capt. 1, Co-Capt. 2; Student Council, Treas. 3; IFC.

KAWECKI, BETTY, 111 E. Walnut St., Fleetwood. Skull and Bones.



## SENIOR ACTIVITIES

KEELER, RONALD, Morgantown.

KELLER, MICHAEL, 221 Woodside Ave., West Lawn. Kappa Upsilon Phi; Intramural Football; Intramural Basketball; Intramural Baseball; Student Council.

KELTZ, JAMES, 1552 Reading Blvd., Wyomissing. French Club.

KING, FAITH, 68 Lower St., Beaver Brook. Band; Orchestra; SEA.

KNOWLES, LYNN, Buttonwood St., Crosswicks. HEO; Selwyn Dorm, Pres. 3.

KOCH, EDITH, 8257 167th St., Jamaica 32, N. Y. Glee Club; Cue; Agon; Sigma Tau Delta; German Club; Student Council.

LANDRY, WAYNE CHARLES, 535 N. Fifth St., Reading. Domino Club.

LARSON, JAMES, 614 N. Bouldin St., Baltimore 5, Md.

LEFFLER, CRAIG, 158 Woodland, Mohnton. Albrightian, Editor-in-chief 4.

LEISEY, FREDERICK D., 2448 Cleveland Ave., West Lawn.

LEWIS, PAMELA, R. D. #3, Reading Country Club Rd., Reading. French Club.

LIPKINS, STEVEN, 80 Keer Ave., Newark, N. J. Kappa Upsilon Phi, Treas. 2, House Manager 3, V. Pres. 4; Albrightian, Assoc. Ed. 3; Student Council, Pres. 4; Intramurals.

LOMBARDO, DAVID D., 627 Penn Ave., West Reading. I.R.C., Treas. 3; V. Pres. 4; French Club; Spanish Club.

LOVELL, HERBERT, 229 W. Columbia Rd., Enola. Alchemists, V. Pres. 4; Math-Physics Club.

LYNCH, CLAUDE, 26 E. Chestnut St., Ephrata. Football; Baseball.

MARCH, H. FREDERICK, 409 Main St., Birdsboro.

MATTO, MICHAEL, 396 Barclay St., Perth Amboy, N. J. Zeta Omega Epsilon; Football; Baseball; Class Treas. 1; SEA, V. Pres.

MAY, A. JAMES, 1614 N. 12th St., Davidsville. Alpha Pi Omega, Corresponding Sec. 4; Domino Club; Glee Club.

McCLURE, PAULA, 340 Owen Ave., Lansdowne. Pi Alpha Tau; Intramural Hockey; Cue; HEO: Student Council; SEA.

McCRACKEN, EILEEN, 255 Foulkrod Blvd., King of Prussia. Pi Alpha Tau; Hockey; Cue; Agon; French Club.

McNEIL, WILLIAM, 1626 Forest St., Reading. Band; Alchemists; Math-Physics Club.

MENGLE, CHARLES., 416 Green Terrace, Reading.

MENGES, MARTHA, 45½ Terrace Ave., Ephrata. Penn State 1 Pi Alpha Tau; Intramural Baseball; HEO; Student Council.

MENYHART, STEPHEN, 1307 N. 13th St., Reading. Skull and Bones.

MERKEY, DALE, 603 Beverly Lane Greenfield, Reading. Kappa Upsilon Phi; Intramural Basketball; Band; German Club.

MEYER, ROBERT C., 400 Center St., Carlstadt, N. J. Zeta Omega Epsilon, House Manager; Baseball; Football, Co-capt. 4.

MILLER, HERBERT C. JR., Alpha Pi Omega; Wrestling; Intramural Football; Intramural Volleyball; Intramural Softball; Kappa Tau Chi; Student Council; Class Officer, Pres. 1, 2, 3; Orientation Committee; Dorm Council, Sec. 3; SEA; Pi Alpha Tau Award.

MILLER, JUDIE P., 930 N. Front St., Reading. Phi Beta Mu, Corresponding Sec. 3, 4; Intramural Basketball; Intramural Volleyball; Intramural Hockey; Band; Y Cabinet; French Club.

MILLER, JUDITH, 874 Amboy Ave., Perth Amboy, N. J. Pi Alpha Tau, Corresponding Sec. 4; Intramural Hockey; Intramural Volleyball; Intramural Basketball; HEO, Pres. 4; Class Officer, Sec. 3, 4; W.S.A., Pres. 4; SEA.

MOCK, SUSAN, 117 N. Shady Retreat Rd., New Britain. Pi Alpha Tau, Pres. 4; Intramural Hockey; Intramural Basketball; Intramural Volleyball; Intramural Softball; Band; HEO Club; Student Council; Women's Dorm Organization, Pres. 4; SEA; DSC.



## SENIOR ACTIVITIES

MOLINEUX, THOMAS D., 2061 Alsace Rd., Reading. Pi Tau Beta; Wrestling; Intramural Football; Intramural Basketball; Cue.

MOYER, BRUCE R., 344 E. Elm St., Shillington. Zeta Omega Epsilon.

MUELLER, CAROL, 221 S. Wayne Ave., Wayne. Glee Club; Albrightian; Cue.

MUMMA, JAMES, 105 W. Main St., Mt. Joy. Pi Tau Beta; Intramural Basketball.

NOBLE, MARTA, R. D. 1, Robesonia. HEO Club, Treas. 4.

OAKS, AGNES R., Woodbine, York. Domino Club; Glee Club, Sec. 4; Band; Cue; Y Cabinet, Pres. 4; Student Council; Dorm Council; WSA; Phi Beta Mu Award to a Sophomore Woman, 1959; National Association of Social Workers Award, 1960.

PAPALIA, FRANK, 73 S. Kensington Ave., Rockville Center, N. Y. Alpha Pi Omega, Corresponding Sec.; Cross Country; Cue, Sports Editor 4; Agon; Y Cabinet; French Club; Spanish Club; Class Treas. 3; Dorm Council, Sec. 4.

PEPE, ARLENE, 145 Euclid Ave., Hackensack, N. J. Phi Beta Mu; Intramural Hockey; Intramural Softball; Albrightian; Epsilon Nu.

POLHEMUS, JOHN D., R. D. Belvidere, N. J. Kappa Tau Chi.

PRESTON, SAMUEL L., 816 Mulberry St., Reading. Pi Tau Beta; Basketball; Intramural Baseball.

PRINTZ, HARRY, 906 N. 11th St.

RABZAK, LEON, 1434 La Crosse Ave., Reading.

REED, JANELLE, 1949 Fairview Ave., Mt. Penn, Reading. Phi Beta Mu, Pres. 4; Intramural Hockey; Intramural Basketball; Delta Phi Alpha; Alchemists, Sec. 3, Pres. 4; German Club.

REINHARDT, CORDELL, 860 Townley Ave., Union, N. J. Pi Tau Beta; Intramural Football; Intramural Volleyball; Intramural Basketball; Intramural Softball; Varsity Basketball; Cue; SEA; IFC, Sec. 4.

RENGERT, JEAN, 1845 Elliott Rd., West Falls, N. Y., Skull and Bones; HEO; WSA; WDC, Treas. 2.

RHOADS, RICHARD R., 423 Atkins Ave., Lancaster, Pi Tau Beta; Intramural Football; Intramural Basketball; Y Cabinet; Class Officer, Treas. 4.

RICHTER, ROBERT F., R. D. 2, Birdsboro.

RISCHMANN, CAROLE, 1205 Lincoln Ave., Manasquan, N. J., Phi Beta Mu, V. Pres. 4; Intramural Hockey; Intramural Basketball; Intramural Baseball; I.R.C.; Student Council; Dorm Council.

ROCKEFELLER, SHARON, R. D. 5, Towanda, Intramurals; Cue.

ROESSNER, JACK, 714 Fairway Dr., Union N. J., Zeta Omega Epsilon, Treas. 4; Wrestling.

RUMPLER, ROBERT A., 200 Dewey Ave., Totowa, N. J., Pi Tau Beta; Intramural Football; French Club.

RUOSS, GLENN D., 95 Chapel Hill Rd., Sinking Spring. Tennis, Capt. 4; Skull and Bones, Pres. 4; Daymen's Association.

RYNK, MARJORIE, 300 S. West St., Carlisle.

SCHAEFER, BARBARA, 626 Williamsburg Dr., Broomall. Phi Beta Mu, Sec. 4; Intramural Hockey; Band; HEO Club; Student Council; Dorm Council, Sec. 3.

SCHAUMBERG, RICHARD P., 1614 Delaware Ave., Wyomissing. Daymen's Organization.

SCHMIDT, JAMES O., 2016 Lorraine Rd., Reading. Domino Club; Albrightian; Cue; IRC, Pres. 3; Student Night Chairman, 1955.

SCHUBEL, LINDA SMITH, 233 W. Douglass St., Reading.

SCIPIONE, DIANE, Box 189, Tire Hill. Pi Alpha Tau, Chaplain 4; Intramural Hockey; Intramural Basketball; Intramural Volleyball; Intramural Softball; Drum Majorette; Albrightian; Cue; HEO Club; SEA; Dorm Council.

SHANNON, RONALD, 602 Beley Ave., Mattydale, N. Y. Alpha Pi Omega; Y Cabinet; Student Council.

SHINDLE, STEPHEN A., 3521 Sharon St., Reading. Golf; Intramural Softball.



## SENIOR ACTIVITIES

SILVERS, WILLIAM, 119 Maple St., Zeta Omega Epsilon; Cue; Math-Physics Club.

SMITH, GUY A., 2608 Avon Ave., West Lawn. Kappa Upsilon Phi.

SMITH, JAMES R., 1901 Alsace Rd.

SOULGES, PETER T., 334 S. Vine St., Mt. Carmel. Kappa Upsilon Phi; Intramural Baseball; Dorm Council; Epsilon Nu.

STEPHAN, MARY JANE MATHIAS, 227 N. 6th St., Reading. Albrightian; HEO; SEA.

STISH, GIRARD J., 835 Alter St., Hazleton. Kappa Upsilon Phi, Pres. 4; Delta Phi Alpha; Skull and Bones; German Club.

SWARZWALDER, PAUL, 1111 N. 13th St., Reading. Intramural Softball; Domino Club; Epsilon Nu.

SWEIGART, HAROLD J., 409 N. State St., Ephrata. Football, Mgr. 2; Basketball, Mgr. 1; Band; Kappa Tau Chi.

SYCHTERZ, BARBARA A., 311 Lynoak Ave., Shillington, Reading. Pi Alpha Tau; Albrightian; HEO; SEA.

THOMPSON, KAREN LEADER, 1414 N. 11th St., Reading. HEO; SEA.

TROUTMAN, CLAIR, R. D. #2, Richfield.

TRUE, VIRGINIA, 261 Ottawa Ave., Hasbrouck Hgts., N. J. Domino, Sec. 3, 4; HEO; SEA, Sec. 4.

TRUMBAUER, NANCY A., R. D. #1, Breinigsville. Delta Phi Alpha, V. Pres. 3, Pres. 4; German Club, Sec. 3, V. Pres. 4; French Club, Pres. 4; Student Council; Daywomen, Pres. 4; W.S.A., V. Pres. 4; Women's Alumnae Award 3.

ULRICH, DORIS, R. D. #1, Tulpehocken Rd., Sinking Spring. Phi Beta Mu, Treas. 3.

VAN DINE, KENNETH G., R. D. #1, Montoursville. Pi Tau Beta, Chaplain 3, Pres. 4; J.V. Basketball; Varsity Basketball, Captain 4; Delta Phi Alpha; Skull and Bones, V. Pres. 4; Class Treas. 2, V. Pres. 3, Pres. 4; Ron Regar Award 3.

VARANO, MICHAEL, 615 5th St., Ocean City, N. J. Pi Tau Beta; Football, Co. Capt.; Basketball; Track; Math-Physics Club, Sec.-Treas. 2.

VASTINE, JON R., 154 E. Clay Ave., Roselle Park, N. J. Zeta Omega Epsilon, Pres. 4; Football; Track; Student Council; I.F.C. Pres. 4.

WALCK, GEORGE A., 188 Claremont Ave., Montclair, N. J. Pi Tau Beta; Domino Club; Cue.

WALSH, JOHN F., 328 Huguenot Ave., Union, N. J. Alpha Pi Omega; Intramural Football; Intramural Basketball; Student Council; Men's Dorm Council, Pres. 3.

WARNCKE, ROBERT, 99-17 Farmers Blvd., Hollis 23, N. Y. Zeta Omega Epsilon, J. V. Basketball.

WEAVER, JOHN H., 637 Ferndale Ave., Johnstown. Intramural Basketball; Y.M.C.A. V. Pres.; Kappa Tau Chi, Pres. 3, Sec. 4; Student Council, Chaplain 4.

WEAVER, JOHN S., W. Main St., R. D. #1, Lansdale. Glee Club; Cue; Y Cabinet, Treas. 4; Kappa Tau Chi, V. Pres. 3, Treas. 4; Student Council; Dorm Council, Treas. 4; Y.M.-Y.W.C.A. Service Award.

WEAVER, WILLIAM P., 27 Cambridge Ave., Lincoln Park, Reading.

WEBB, THOMAS C., 1108 N. 11th St., Reading. Intramural Basketball; Y Cabinet, Chaplain 2, Kappa Tau Chi, Pres. 3, V. Pres. 4; Student Council, Chaplain 2.

WEIDMAN, WARREN C., R. D. #1, Birdsboro. Alpha Phi Omega, Pres. 3, 4; Math-Physics Club; French Club.

WEINHOLD, MICHAEL L., 37 Keeler Ave., Reamstown. Zeta Omega Epsilon, Pres.; Varsity Football; Varsity Baseball; Student Council.

WENTZEL, MARLENE, 1240 Buttonwood St., Reading. Phi Beta Mu, Chaplain, Historian, 3; Intramural Hockey; Intramural Basketball; Flag Twirler; Cue; Y Cabinet; French Club, V. Pres. 4; Day Women's Council.

WERNER, DOROTHY L., 164 Chestnut St., Mohnton. Varsity Hockey; Intramural Hockey; Intramural Basketball; Intramural Volleyball; Flag Twirler; Skull and Bones, Treas. 4; Day Women's Council, Pres.; S.E.A., Pres. 4; W.S.A.

WERTZ, JOSEPH S., Shoemakersville. Pi Tau Beta; Varsity Baseball; I.F.C.

WIENER, STEPHEN G., 709 Brighton Ave., Reading. Wrestling; Alpha Pi Omega, Pres. 3, Treas. 2; Skull and Bones; German Club.



## SENIOR ACTIVITIES

WILLIAMS, ALICE, 21 Bartholdi Ave., Butler, N. J. Pi Alpha Tau, V. Pres. 4; Intramural Hockey; Intramural Volleyball; Intramural Softball; Cue; Agon; SEA; Dorm Council; Scriblerus Club.

WILLIAMS, JUDY, James St., Towanda. HEO Club; SEA.

WILSON, CAROL, 1212 N. 14th St., Reading. Phi Beta Mu; Intramural Hockey; Varsity Hockey; Albrightian; Cue.

WOLF, GARY E., 2811 Garfield Ave., West Lawn. Kappa Upsilon Phi; Agon.

WOLLENHAUPT, WILBERT H., 1041A N. 10th St., Reading. Pi Tau Beta; Debating; Band, Pres. 3; Orchestra; Delta Phi Alpha; Alchemists; German Club, Pres. 2, 4; Reading Choral Foundation German Award.

WOODS, DAVID T., 44 E. Main St., Adamstown. Band; P.S.E.A.

WRAY, MARGARET,

YANICH, BEVERLY, 634 Pine St., Shillington. Phi Beta Mu; Band; Cue; Scriblerus Club; WAA, Pres. 4, V. Pres. 3.

YOUNG, BRUCE, 608 Penn Ave., Sinking Spring. Zeta Omega Epsilon; Intramural Baseball.

YURKIEWICZ, MICHAEL C., 33 Second St., Shillington.

ZEIGENFUSE, MARY ANN, 612 N. 13th St., Reading. Intramural Hockey; Intramural Volleyball; Delta Phi Alpha, Sec. 4; Skull and Bones, Sec. 4; German Club; Student Council; WSA; Daywomen's Sec. 3, 4; Kappa Upsilon Phi Biology Award 2.

### SENIOR PICTURES NOT TAKEN:

ALLWEIN, RICHARD, B.S. Bus. Administration. 1917 Perkiomen Ave., Reading.

CARMELLO, ALPHONSE, B.S. Math. 1029 Douglass St., Reading.

KEIFER, DAVID, B.S. Bus. Administration. 1314 N. 14th St., Reading.

SAUER, RAYMOND, A.B. Psychology. 1124 Church St., Reading.

SCHUYLER, LAMBERT, Special Student. 1120 Center Ave., Rt. 2, Box 2458, Winslow, Washington.

SWIENCKOWSKI, JOHN, B.S. Pre Med., Biology. 3501 Woodland Ave., Reading.



Albright College Gingrich Library

# ACTIVITIES





Albright College Gingrich L



Albright College Gingrich Library





A. Alan Botto, Thomas H. Bamford.

## VOICE OF THE LION

With Volume II of the *Voice of the Lion* inside the back cover, the Cue again has the added third dimension of sound. Last year's Cue took the initial leap forward with this new idea of capturing the audio memories that are such an integral part of campus life. The reception was so great that it was one of the first projects slated for the "61" edition.

An expanded format centered around the cultural life of Albright and the change in record style to a "compact" 33 $\frac{1}{3}$  L.P. highlight this year's record which is again narrated by Thomas H. Bamford and produced by A. Alan Botto.

During final stages of studio production close to five hours of tape with the voices of such notables as Dr. Arnold Toynbee and Malcomb Muggeridge was edited and narration was added to the final master recording.

"What do you mean there's not going to be a yearbook?" I've already recorded the record!"







## FRESHMEN

*Front row:* A. Greenley, B. Kefauverm, B. Knelich, V. Hoffman, M. Liven, A. MacFranz. *Second row:* B. Heagle, R. Lentz, M. Eberly. *Third row:* A. Epstein, K. Lestenbader, T. Hewold, J. Handler, T. Griffith. *Fourth row:* T. Glick, C. Greenick, M. Haluska, R. Hydale. *Fifth row:* T. Fox, M. Hauser, W. Haag. *Sixth row:* J. Gruenberg, R. Greaser, J. Heilman.

*Front row:* B. Scholoeder, P. Price, J. Schuman, S. Rothenberger, A. Rhodes, B. Boyer, P. Nye, C. Roth, C. Rudy. *Second row:* P. Pacifico, R. Dreher, T. Griffith, B. Shutty, S. Steve, W. Haluska, J. Rudy. *Third row:* R. Ringler, G. Eleiber, N. Sirlin, R. Perry, L. Seifert, J. Stalb. *Fourth row:* S. Rommel, L. Saidt, M. Pierce, D. Ritter, D. Rohrbach, J. Waters, L. Syre, P. Slevan. *Fifth row:* R. Speicher, S. Schmidt, D. Rahu, J. Rigby, N. Nicoloyson.



*Front row:* N. Bickelhaupt, V. Ashenbach, G. Dresher, K. Chamberlain. *Second row:* C. Balliet, D. Bauser, J. Cook, L. Doerr, B. Broadhurst, E. Dietz, M. Comitz. *Third row:* T. Destaso, W. Alsace, P. Bradburg, B. Braunfeld, P. Beck, D. Deiche, J. Bellini, G. Camp, R. Daniels, J. DeLorenze, C. Bleot, B. Drarr.





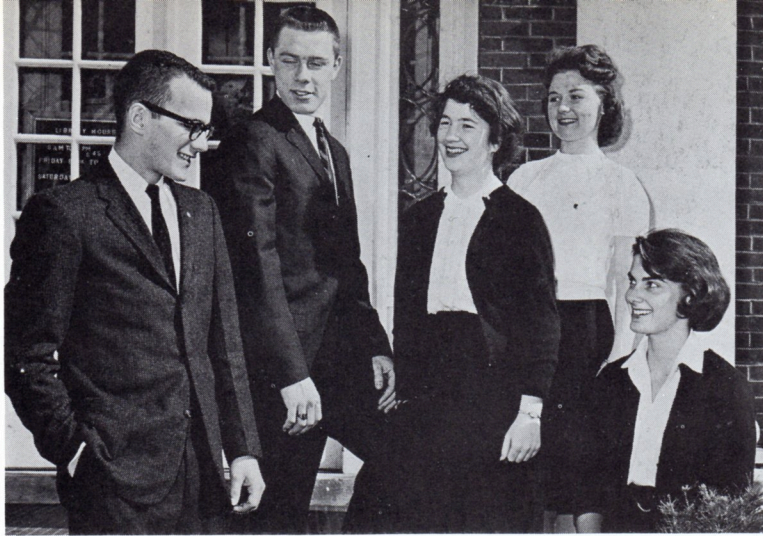

CLASS OFFICERS—J. Wonder, President; R. Campbell, Vice President; E. Engle, Student Council Representative; V. King, Treasurer; F. Phillips, Secretary.



Front row: C. Lundel, R. Larken, J. McEwen, B. Kulina. Second row: K. Kiemle, D. Levan, C. Loring, J. Kapetsky, L. Kimmel, A. Kovak, M. Laderman, B. Kersher. Third row: T. Male, J. Griffith, S. Simon. Fourth row: I. Meyers, P. Murray.



Front row: D. Walton, S. Stump, D. Werner, D. Stokersky, J. Wilson, E. Stout. Second row: D. Trout, J. Wein, S. Wilson, E. Triebel, D. Treiester, R. Watson. Third row: M. Traber, C. Soles, S. Weber, P. Steele, M. Shalter, J. Travis. Fourth row: S. Waterson, J. Weisel, L. Stamen, G. Wartonberg, M. Walton. Fifth row: R. Wertley, A. Pain, V. Steffy, B. Drear, G. Young, B. VanNatta.





## SOPHOMORES

*Seated:* J. Farr, C. Hagenbuch, S. Hottenstein, H. Goldberg, J. Fields, G. Homa, S. Honchel, B. Hackenberg, C. Goephert, S. Goodrich.  
*Standing:* J. Urgi, D. Hutchinson, D. Haines, C. Hughes, J. Huie, D. Hess, G. Gillis, D. Houck, A. Isaacson, B. Miller, B. Edowes.

*Seated:* P. Pinsk, E. Salgado, B. Miller, D. Heeb, D. Rietscha, R. Sommerstad, R. Guglielmino, J. Talada, J. Walker. *Standing:* T. Kelly, E. Megill, S. Wells, S. Simmerman, H. Tornel, M. Tilton, G. Whittle, J. Rosenberg, B. Wilkey, W. Weber, T. Pearsall, F. Riccio.

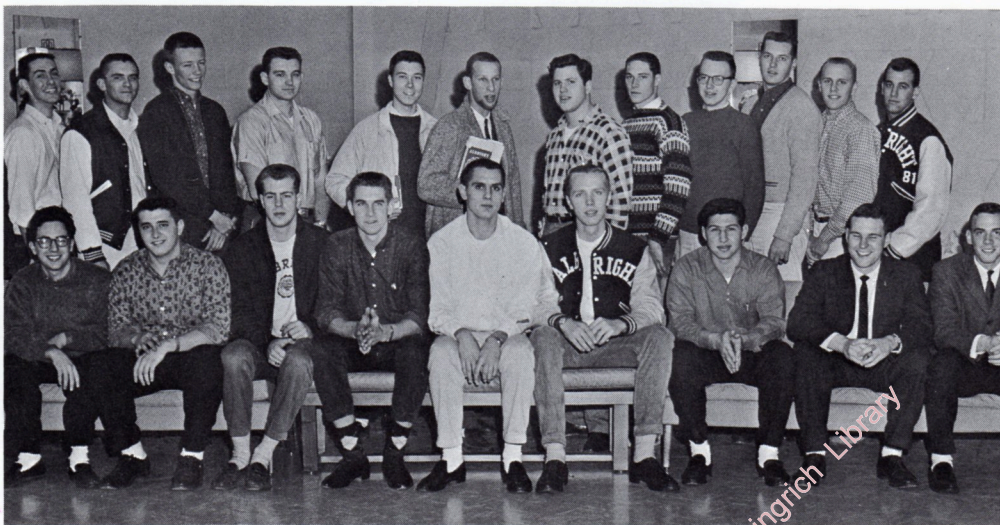

*Seated:* G. Polyascko, F. Riccio, S. Newman, G. Montag, J. Oberlander, C. Nichols, L. Powell, S. Schirm, C. Neu, D. Rietscha, T. Pearsall, G. Muraski.  
*Standing:* G. Hammerschmidt, J. Frankhouse, J. Nace, B. Miller, F. Satko, S. Pinsk, E. Salgado, D. Heeb, J. Rosenberg, B. Sahl, C. Schneider, T. Kelly, R. Sommerstad, E. Megill.







CLASS OFFICERS—W. Kratz, Vice President; R. Matthews, President.



*Seated:* T. Boussum, R. Bittenbender, M. Crater, J. Bridegam, L. Bohl, L. Boriak, J. Clayter, E. Barnett. *Standing:* E. Andreosky, B. Christman, H. Buck, L. Burstein, B. Dietrow, B. Battomby, D. Cort, B. Carlin, L. Conz, O. Duckworth.

*Seated:* T. Katancik, A. Kennedy, D. Krause, S. Lewis, J. Lovell, V. Miller, J. Krebs, P. Johnson, I. Kiss, E. Keck, J. Matthews. *Standing:* R. Matthews, L. Magargee, B. Miller, T. Murphy, D. Martin, R. Mendelzon, E. Megill, K. Kosloski, B. Carlin, E. Munich, E. Kauffman, T. Kelly, C. Hughes, G. Muraski, M. Marino, M. Morano, S. Kaminski, J. Levin.





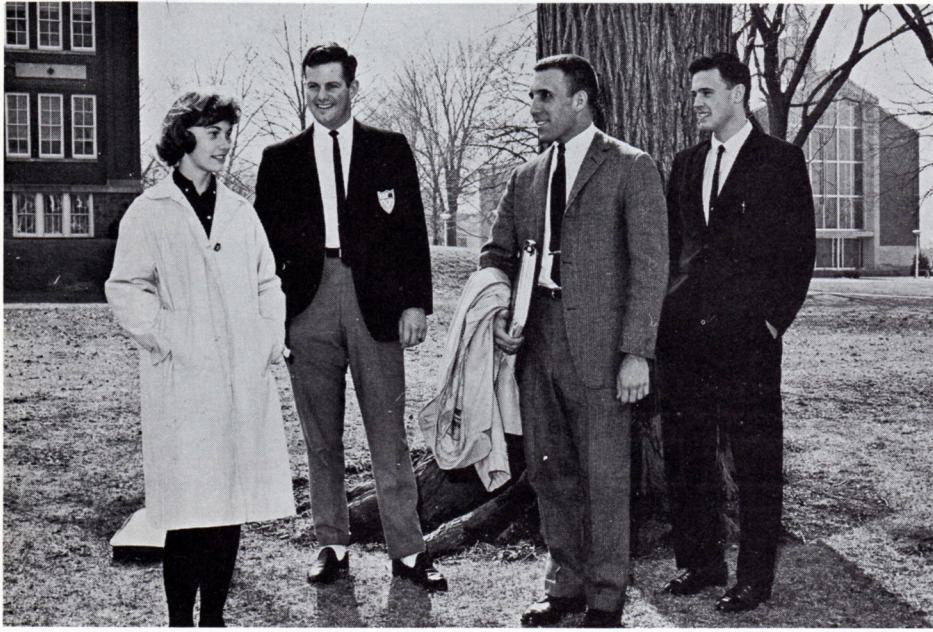

CLASS OFFICERS—C. Morris, Secretary; G. Seighman, Treasurer; W. Vogt, President; H. Bailey, Vice President.

## JUNIORS

*Front row:* A. Larson, D. MacPherson, G. Mayer, B. Hackman, J. Green. *Second row:* D. Mack, R. Miller, M. Murray, S. Polin. *Third row:* R. Melnick, T. Hill, R. Pepe, S. Prepstein, T. Bruner, B. Lewis, J. Grubb.







*Front row: K. Bailey, K. Dietrich, B. Davis. Second row: T. Creneberger, L. Alexander, F. Binkley, C. Conway. Third row: D. Daddona, B. Birkholz, E. Christian, R. Cotter. Fourth row: M. Murray, T. Bruner, R. Brown, R. Bowman.*

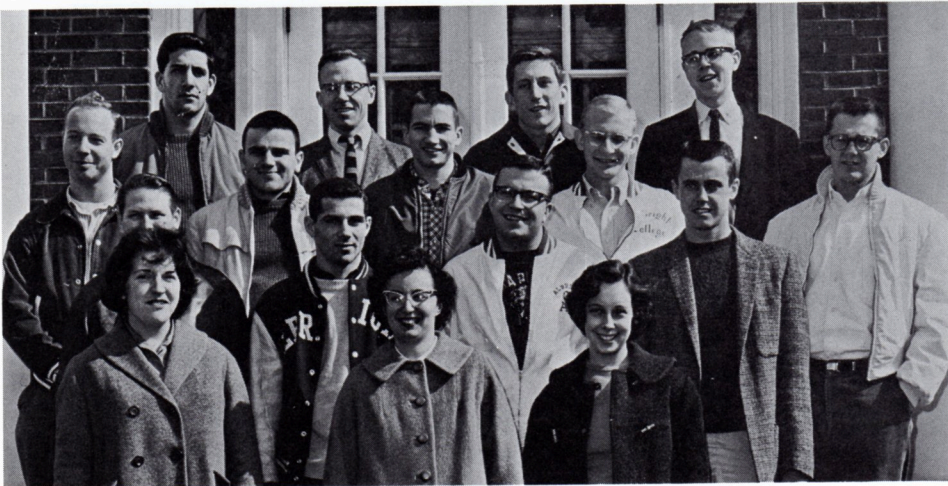

*Front row: J. Green, N. Fagan, B. Hackman. Second row: H. Holister, R. Melnick, T. Bruner, T. Hill. Third row: D. Gay, K. Goldblatt, M. Murray, J. Greaser, J. Grub. Fourth row: W. Kronenberg, P. Hentzel, B. Jones, J. Farquharson.*

*Front row: J. Schaefer, E. Steeble, N. Ruttenberg, G. Seighman, C. Schliefer, W. Vogt. Second row: F. Sentz, R. Mathews, B. Yeo, J. Wood, L. Urbanik, D. Snelbaker, U. Rouch, M. Murray, J. Grub. Third row: E. Salgade, T. Hill, D. Mack, P. Mauger, F. Freshman, T. Bruner, S. Rockett.*





# STUDENT COUNCIL



*Front row: P. Warner, E. Engle, S. Lipkins, B. Vogt, C. Patterson. Second row: R. Brockley, R. Matthews, J. Greaser, H. Bailey, J. S. Weaver. Third row: B. Miller, P. Mauger, D. Haines, J. Walsh, C. Campbell.*

In order to have a group of people living and working together there must be some form of government. The purpose of the Albright College Student Council, a body representative of the four classes and various organizations, is to make laws, plan activities, and settle differences within the student body while keeping in mind the best interest of all the students. The council, under the leadership of Steve Lipkins, strives to voice the opinions and proposals of the students.

A freshman first meets the embodiment of this organization as he participates in the activities during orientation week. The success of Homecoming, Campus Dances, Student Directory, and Stunt Night depends upon the leadership and coordination generated within this group. Need a bus to Juniata? Transportation to many of 1960-61's all-important games was provided by the Student Council.

This year W.U.S. and other social service activities were combined by Student Council to form Campus Chest. Throughout the campus, enthusiastic students gave their time and donations to help make this project a success.

The spirit of the college is in a large part embodied by this representative group of Albrightians.





OFFICERS—S. Lipkins, C. Patterson, P. Warner, H. Bailey, W. Vogt.



## CALENDAR

September

Frosh Orientation  
 Bus to Muhlenberg Game  
 Dance at Krause Hall  
 Homecoming  
 Ivy Ball  
 Bonfires and Pep Rallies  
 Buses to Juniata and F & M Games

October

November

December

January

February

March

April

Christmas Activities  
 Student Directory  
 Campus Chest Workshops  
 Capital Campaign  
 Constitution Revised  
 Spring Dinner Dance,  
 Featuring Ed Allen's Band.  
 Elections



## DOMINO



*Front row:* L. Shivers, K. Kunkel, M. Richards, Miss Hostetter, S. Mendelson, E. Diehl, G. True. *Standing:* S. Uhler, T. Haines, L. Santoro, D. Walton, B. Balfour, M. Cohen, M. Cohen, W. Schneider, H. Hatt.

Albright's dramatics organization, the Domino Club, introduced in their fall production of Shakespeare's "A Midsummer Night's Dream" still another innovation in staging. A large extended apron was added to the Krause Hall stage for three performances of the comedy. The leading roles for this presentation were assumed by Joy Detweiler, James Garofalo, Howard Deck, and Lawrence Santoro. Merrill Cohen, Mitchell Cohen, Harold Hatt, and Robert Balfour collaborated on the effective sets and lighting.

The spring brought a return to arena staging for the production of Noel Coward's "Blithe Spirit." Howard Deck appeared as Charles Cordomine, with Joy Detweiler and Cynthia Cook as his two wives, and Beverly Barthold as Madame Arcati.

Both plays were directed by Patricia Hostetter, Director of Dramatics, who was assisted by Thurman Kremser, Instructor in Physics, in a new capacity as technical director.



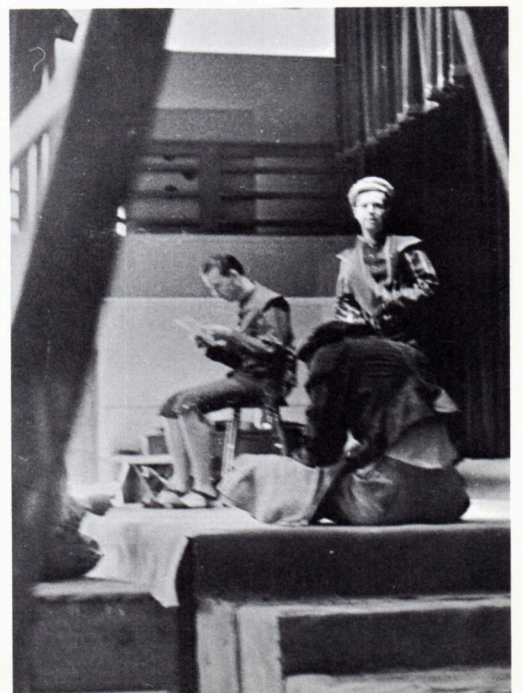

Albright College Gingrich Library



# ALBRIGHT COLLEGE CHOIR



*Front row:* L. Kronberg, E. Engle, C. Sirken, R. Schoell, M. Housen, L. Stehman, P. Dinger, S. Croner, B. Adams, A. Oaks, G. Moyer, Dr. Yeager. *Second row:* J. Weisel, S. Hottenstein, S. Palm, N. Naugle, Boyer, A. Range, M. Dent, K. Bailey, M. Carl,

C. Nichols, S. Shivers. *Third row:* J. Adams, Denich, J. Chapman, D. Cormier, M. Edwards, H. Hollister, J. Hough, C. Guldner, G. Barto. *Fourth row:* M. Houser, R. Myers, P. Zieber, R. Campbell, K. March, R. Van Natta, R. Chirieliesson, D. Springer.

The Albright College Choir serves as the principal vocal music group on campus. Its forty touring choir members are chosen by Dr. Yeager, the director. The 1960-61 concert schedule included chapel appearances, local church programs, and the annual Spring Tour, which took the singers through central and western Pennsylvania. Rehearsals were held each Monday and Wednesday afternoon in the Teel Chapel as the strains of "To Thee We Sing," echoed across the campus.



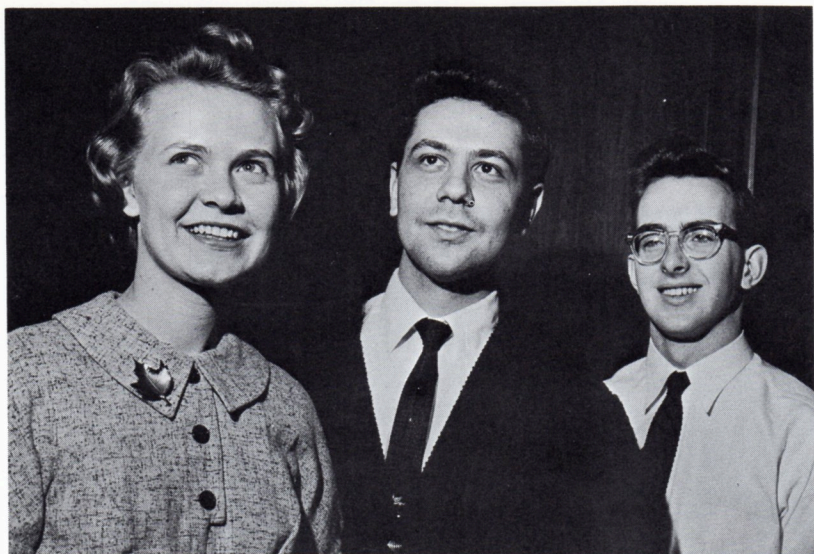

OFFICERS OF CHOIR—A. Oaks, B. Chirieliesson, D. Springer.



## OCTET



C. Goepfert, M. Edwards, R. Lentz, C. Carl, T. Bamford, J. Myers, J. Herbine.

Under the direction of Myles Edwards, this group of singers enjoys the privileges which belong only to a small vocal group. The variety of numbers used is just as wide as are the abilities of these musicians. Their function is to provide sacred and secular music in churches, schools, and civic meetings.



## YW - YM



Front row: A. Oaks, L. Hershberger, U. Rusch. Second row: D. Davis, D. Schumaker, A. Schropp, M. Richards, C. Conway, J. Campbell. Third row: B. Vogt, C. Schneider, J. Walch, R. Rhoads, P. Duhamel, E. Giese, F. Papalia, J. S. Weaver, Rev. Marlow.

To encourage student involvement in the moral and spiritual issues of the world, to create conversation between different levels of academic endeavor, and to stimulate interest in social responsibilities are the aims of the student YM-YWCA. Inspired by the work of the National "Y", Student Christian Federation, and var-

OFFICERS—A. Oaks, YW President; J. S. Weaver, Treasurer; E. Giese, YM President; P. Duhamel, YM Vice President; A. Schropp, Secretary.



ious denominational and sectarian group activities, members of the Albright "Y" Cabinet have launched out into campus seminars, community work camps, and the promotion of better human relations.

The "Y" Cabinet is a core group, made up of elected officers and chairmen of various committees. It is representative of many student groups. The year's calendar included the traditional Big-Little Brother-Sister Party, Christmas caroling, the Children's Christmas Party, the Thanksgiving Basket drive, and many informal discussions in the Pine Room. Spring and Fall Retreats took large groups to Blue Mountain Camp for days of thought, relaxation, and recreation, for spiritual exploration, and closer fellowship. The vesper committee arranged for the annual Christmas, Thanksgiving and Easter communion services, hoping to bring the proper emphasis to these times of Christian celebration.

The "Y" Seminar Series involved students and faculty in discussion of the arts and sciences and their relevance to modern social, moral, and philosophical issues.





E. McCracken, S. Blouch, L. Shivers, B. Yanich.

## Agon

A publication edited solely by the Albright students, the Agon has enjoyed much success on campus. As a student literary magazine, the Agon permits its writers free expression in prose and narrative cultivating literary creativity. Co-editing the Agon were B. Yanich and E. McCracken. L. Shivers was the business manager.

## Book of the Semester Club

The Book of the Semester Club is experiencing its first successful year on campus. Its members select a book applicable for the entire campus to read. Student discussion groups are held centering on the evaluation of the book itself and its author's point of view. The committee plans lectures, chapel programs, and promotion publicity. Dr. Reppert and Miss Haight are the advisors.

*Standing:* B. Yanich, L. Shivers, E. McCracken, M. Foreman. *Seated:* C. Cook, Mr. Applegate, K. Kunkle.



S. Blouch, C. Schneider, C. Caliendo, C. Flanagan, B. Burns.

## Scriblerus

Although this organization is fairly new on campus, its members have quickly and enthusiastically formed a lively literary circle. Students express themselves both in writing and in discussions. Officers were the following: C. Cook, president; R. Schiaffino, vice-president; N. Hartman, secretary; Mr. Applegate, advisor.





## GERMAN CLUB

Das Deutes Verein offers students activities and information related to the particulars of the German language. It arouses interest in German culture by means of films, speakers, folksongs and field trips. The "Mai Fest," at the conclusion of the year, is the German version of May Day and is also one of the most enjoyable items on the German Club calendar.

*Front row:* L. Magargee, M. Benjet, K. Miller, M. Rheinhold, B. Kline, A. Dorming, S. Hoffer, B. Reist, J. Anderson. *Second row:* J. Conz, L. Daniels, S. Schirm, S. Rockett, J. Reider, W. Wollenhaupt, Professor Memming, B. Bushnell, E. Trievel, R. Campbell. *Third row:* D. Walton, C. Chapman, C. Zimmerman, D. Werner, B. Schoedler, Y. Moerd, J. Rigby, M. Barnhart, B. Maier, J. Campbell, D. Davis, P. Oldham, J. Stratton, J. Gruenberg, B. Bachl, L. Roch, C. McFarland, P. Heller, L. Ermold. *Fourth row:* R. Kohl, F. Huck, H. Junghenn, G. Killian, W. Henne, L. Seifert, M. Bolognese, C. Woodworth.

## FRENCH CLUB

C'est le cercle de francais! All Albrightians enrolled in third or fourth year French are automatically participants in this club. With its advisor, Dr. Edith Douds and Nancy Trumbauer, "Mademoiselle Presidente," the French Club aims to enrich the students' study of the language through various cultural experiences outside the classroom. The club was privileged to see the production of Moliere's play, "The Impostor," at the Academy of Music in Philadelphia. It was an outstanding presentation by the Comedie Francaise, which is the famous French repertory group founded by the French government.



*Seated:* E. Engle, S. Straub, D. Kessler. *Standing:* N. Smethers, S. Croner, M. Morse, J. Miller, N. Trumbauer.





## Student Education Association

SEA members participate in a full program of activities including motion picture showings, lectures by leading educators, and discussion meetings. This organization strives to prepare students for the teaching profession. Officers for the group were the following people: D. Werner, president; M. Matto, vice-president; C. Caliendo, secretary-treasurer. Dean Kopp is the faculty advisor.



*Seated:* Dean Kopp, C. Caliendo, D. Werner, K. Dietrich. *Second row:* B. Parney, L. Hill, J. Wood, S. Croner, Y. Moerd, D. Snelbaker, F. King, L. Croneberger, N. Fagen, R. Schoedler. *Third row:* G. Chapman, T. Olivo, G. Sheeler, C. Reinhardt, S. Preston, S. Rockett, W. Landry, R. Crouse, J. Diehm.



*Seated:* G. Reagan, G. Seighman, guest speaker: Mattias Ogutu of Kenya, N. DeLuca. *Standing:* E. Giese, K. Bailey, L. Hershberger, E. Steitler, C. Schneider.

## International Relations Club

IRC is open to all students interested in international problems. It attempts to familiarize students with current national and international events. IRC programs include debates, seminar groups, guest speakers, a Model United Nations session, and informal meetings with political figures. Professor Raith is the advisor. Officers were the following: N. DeLuca, president; E. Giese, vice-president; L. Hershberger, secretary; A. Haas, treasurer.

*Front row:* G. Moyer, K. Dietrich, J. Miller, M. Noble, P. Warner, J. Oberlander, G. Miller. *Second row:* J. Wood, K. Thompson, L. Croneberger, B. Schterz, A. Kennedy. *Third row:* B. Hackman, J. Lovell, C. Mayer. *Fourth row:* L. Urbanik, B. Kefauver, D. Snelbaker, P. Adams, D. Krause. *Fifth row:* D. Wolf, M. Richards, M. Rothenberger, B. Gray, C. Lundel, L. Knowles, B. Adams, M. Menges, D. Gunderman, V. True, B. Parks, B. Hackenberg, C. Morris, I. Romig, S. Mock, P. Mule, F. Binkley, E. Schlenker.

## Home Economics Organization

HEO members are affiliated with the professional home economics organization through the college club sections of the state and national associations. The club attempts to develop a professional attitude toward the home economics field. To this end, the students sponsor interesting and informative programs. Officers were the following persons: J. Miller, president; P. Warner, vice-president; K. Dietrich, secretary; M. Noble, treasurer. Mrs. Bright is the club's advisor.





# ALBRIGHT COLLEGE BAND



Front row: R. Bowman, E. Barlet, A. Distasio, J. McEwen, C. Winsler, F. Brinkley, C. Mays, J. Weisel, C. Blewett, D. Springer, R. Chirieleison. Second row: A. Greanlee, C. Lundell, D. McCash, V. Aschenback, A. Winsko, D. Gunderman, B.

VanNatta, B. Weissman, M. Gabin, C. Ensslen, J. Stratton, R. Campbell, K. March, K. Kostenbader, J. Conz, F. King, Lester R. Yeager, Director.



OFFICERS—R. Chirieleison, C. Mays, B. Weissman.

The Albright College Band, under the leadership of Lester R. Yeager, plays an important part in the life of the college.

During the football season, the band contributed much to the spirit of the game. The marching band also displayed some of its talent in various parades and other community activities.

At the close of the football and basketball season, the concert band began preparations for the Pennsylvania Intercollegiate Band Festival which was held at Albright, March 16, 17, 18, 1961. More than 125 band members from approximately thirty colleges participated in the festival which was considered the highlight of the year for the band. Albrightians helped Mr. Yeager and band president Rocco Chirieleison by acting as hosts for the visiting musicians. Guest conductor for the event was Mr. Kieth Wilson, Yale University Band Director.





Director of Band, Mr. Lester R. Yeager.

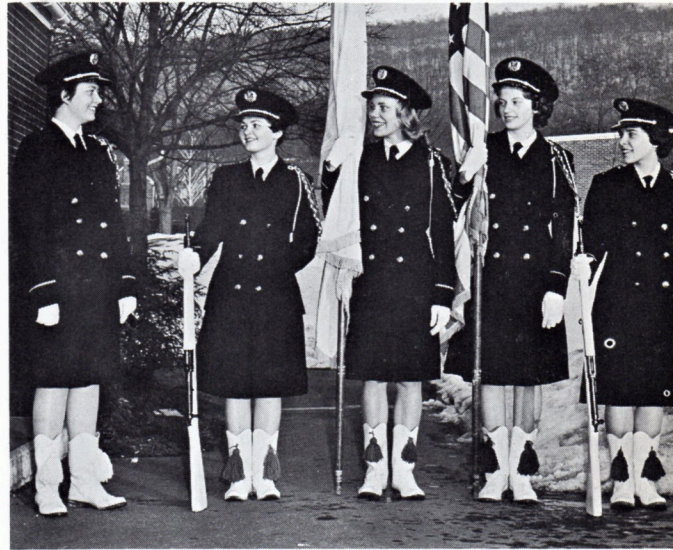

M. Homa, F. Sakala, C. Goepfert, J. Krebs, M. Comitz.



M. Sontag, L. Brandenburg, L. Horst, C. Minniano, B. Bybel, N. Breneman, P. Karetas (center).

Albright College Gingrich Library



B. Hackenberg, L. Honchell, J. Oberlander, C. Much, G. Moyer.



# Albrightian

The *Albrightian*, campus newspaper serving Albright College since 1879, is an important media through which the entire student body and faculty are kept up-to-date on the latest collegiate news. Informative editorials as well as routine news stories blend together the various talents of the literary minded constituents of the *Albrightian* staff.

Under the leadership of Bonnie Burns, the activities of the first semester of the '60-'61 term were accurately and conscientiously recorded. Carl Schneider replaced Miss Burns as the second semester editor, turning in an equally effective job.

The entire *Albrightian* staff deserves a well-earned "thanks" from the Albright campus for the fine service rendered to our college.

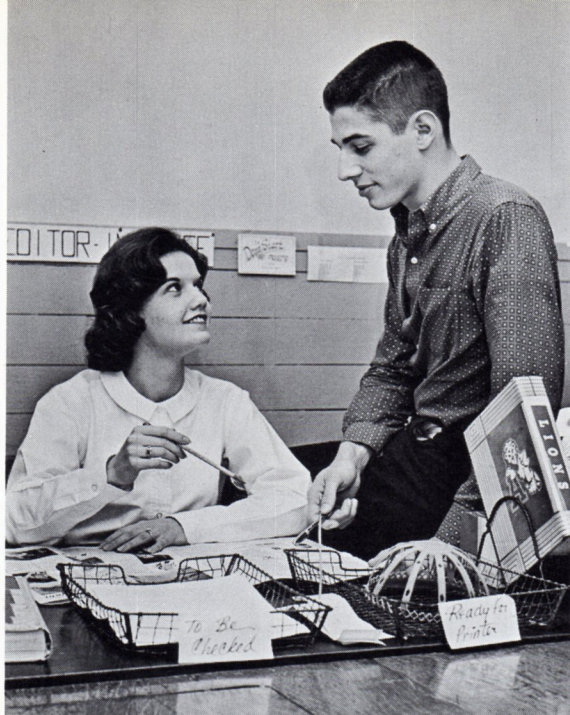

B. Burns, C. Schneider.



J. Adam, C. Sirken, A. Pogosaew, L. Seltzer, S. Smith.

## THE ALBRIGHTIAN

Published by the students of Albright College, Reading, Pa.

Editor .....	Bonnie Burns, '62
Managing Editor .....	Craig Leffler, '61
News Editor .....	Leonard Seltzer, '63
Business Manager .....	April Pogosaew, '62
Advertising Manager .....	Sally Smith, '62
Sports Editor .....	Jim Adam, '62
Circulation Manager .....	Carol Sirken, '63
Editorial Assistants .....	Carl Schneider, '63, Alphonse Salett, '63, Ronald Mendelzon, '63
Photographers .....	Charles Kerschner, '63 Richard Mallin, '64

Member Associate Collegiate Press and Intercollegiate Newspaper Association.

Entered as second class matter, July 15, 1941, at the post office, Reading, Pa., under the act of March 3, 1879.

Subscription rate \$2.20 per year.

Albright College Gingrich Library

Seated: V. Aschenbach. Standing: J. Calhoun, J. Oberlander, L. Doerr, B. Parney, K. Chamberlain, R. Mendelzon, B. Gray.





# CUE

*Co-editors*

*Business Manager*

*Sports Editor*

*Literary Editor*

*Art Editor*

*Staff*

*Photographers*

*Typists*

*Advisor*

Ceil Caliendo,  
Carole Flanagan  
Thomas Bamford  
Frank Papalia  
Agnes Oaks  
Carol Wilson

Diane Scipione, Cindy Cook,  
Pat Hutchinson, Marlene Wentzel,  
Judie Miller, Gail Montag, Steve  
Lipkins, J. S. Weaver, Paula McClure,  
Sharon Rockefeller, Sandy Daubenspeck,  
John Farquharson, Dave Eller

James Clayter, Charles Kerschner,  
Merril Cohen, Edward Schneider,  
Charles Harrity, George Deininger  
Carol Mueller, Diane Scipione, Carol  
Wilson, Linda Romig, C. Morris  
Dr. S. B. Shirk



Ceil Caliendo, Carole Flanagan, co-editors.



F. Papalia, D. Scipione, C. Wilson, A. Oaks, G. Montag.

C. Mueller, S. Lipkins, J. Clayter.

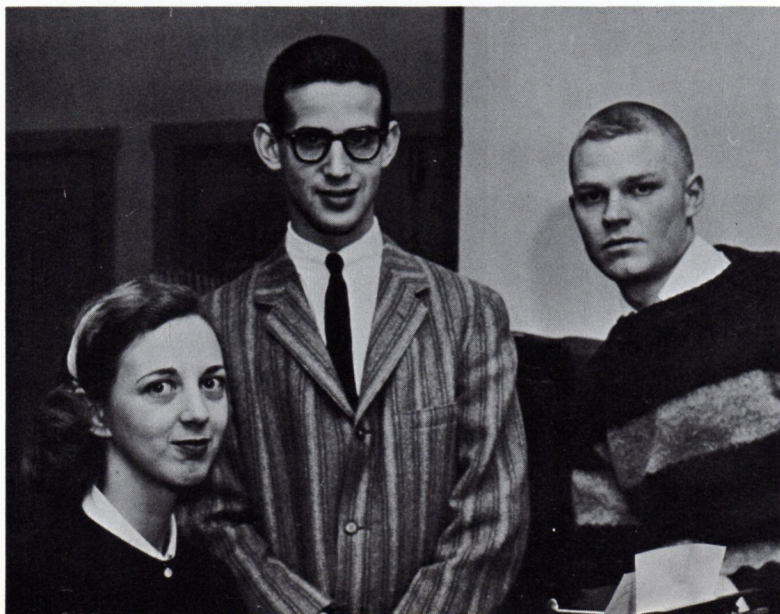

T. Bamford, C. Sirken.



Albright College Gingrich Library



## American Chemical Society

Monthly meetings of ACS inform those students interested in chemistry of new techniques and progress being made in this field. Janelle Reed served as president for the group. Herbert Lovell was vice-president; Susan Palm, secretary; and Roger Handorf, treasurer. Dr. Leininger advises the organization.



Front row: S. Palm, J. Sherman, L. Bohl, J. Reed, M. Nicolaysen, A. Winsko, Dr. Leininger. Second row: R. Bowman, R. Ringler, C. Woodworth, H. Lovell, R. Handorf.



Front row: G. Ruoss, M. Zeigenfuse, D. Werner, Dr. Horn, K. Van Dine. Second row: R. Chirieleison, R. Devine, S. Polin, C. Sirken, G. Stish, M. Dietrich. Third row: T. Hagerty, S. Weiner, S. Menyhart, J. Swienckowski. Fourth row: R. Balfour, S. Pripstein, M. Cohen.

## Skull and Bones

Skull and Bones brings to the attention of pre-medical students, available information on current medical achievements. The officers for the '60-'61 term were the following persons: G. Ruoss, president; K. Van Dine, vice-president; M. Zeigenfuse, secretary; D. Werner, treasurer. Advisor is Dr. Horn.

Front row: A. Hill, Mr. Speicher. Second row: M. Varano, W. Silvers, Mr. Kremser. Third row: W. Weidman, R. Cranos, R. Mest, D. Hatt.

## Math and Physics Club

The Math-Physics club interrelates the activities of physics and math majors by planning interesting lectures, trips, and discussions. A. Hill served as president; B. Hac, vice-president; G. Gaebler, secretary-treasurer. Mr. Speicher and Mr. Kremser are the advisors of the group.







## HAM RADIO CLUB

Advisor, Dr. R. Wallick, A. Cox, J. Kopetesky, E. Steeble, B. Weissman, E. Chernoff, I. Robinson.

## DAYMEN'S COUNCIL



W. Diehm, P. Scheider.

Seated: R. Martin, Dean Kopp, A. Isaakson. Standing: J. Wonder, V. Dimmick, R. Campbell, E. Steeble.



## DAYWOMEN'S COUNCIL



Seated: L. Rieck, N. Trumbauer, D. Werner, A. Schoedler. Standing: D. Wolf, D. Kessler, A. Kochel, R. Hartinger, P. Karetas, L. King.

## DORMWOMEN'S COUNCIL



Front row: F. Silver, Gail Wollaston, B. Mayer, W. Smultsky, E. Koch, P. Oldham, G. Moyer, L. Honchell. Seated: C. Sirken, S. Blough, E. Damen, J. Farr, P. Friedenber, P. Hutchinson, C. Rischmann, D. DeLorenzo. Standing: J. Stratton, E. Wagner, M. Homa, S. Rockefeller, I. Kiss, E. Keck, M. Walton, D. Schults, S. Staight, J. Blumberg, D. McCash, C. Goepfert, M. Morse, B. Bushnell, A. Larson, D. Scipione, S. Mock.

## DORMMEN'S COUNCIL



## WOMEN'S

### STUDENT ASSOCIATION

The Women's Student Association combines the dormitory councils and daywomen's council in one executive body. W.S.A. sponsors social events, Student-Faculty Teas, and special programs of interest for women students. Through its activities and position on campus, the W.S.A. has achieved for Albright, membership in the Inter-Collegiate Association of Women Students.



*Seated:* D. Werner, A. Larson, M. Zeigenfuse, R. Schoedler. *Standing:* J. Miller, N. Trumbauer, P. Hutchinson, D. DeLorenzo, S. Mock.

## WOMEN'S

### ATHLETIC ASSOCIATION

The Albright College women enthusiastically supported a second season of intramural sports. The program for competition between five groups, the Phi Beta Mu Sorority, the Pi Alpha Tau Sorority, the freshmen, the day students, and the independent dorm students, was organized by the Women's Athletic Association under the direction of its president Beverly Yanich, and sponsor Mrs. B. Ramsey.

The pats triumphed in hockey; the Mus evened the score by a volleyball victory. The results of girls' softball remain to be seen.

In addition to the intramural sports program, the women participated in the playdays shared with Kutztown, S. C., Muhlenberg, Cedar Crest and Moravian.



*Seated:* A. Tai, B. Yanich, C. Patterson. *Standing:* S. Croner, C. Hagenbuch, C. Rischmann, P. Adams, D. McCash.



*Front row:* N. Bollman, P. Modlin, Co-captain C. Caliendo, C. Risler, L. Burd. *Second row:* R. Sukoneck, B. Dictrow, E. Herman.

### CHEERLEADERS



# GREEK INTRAMURALS



Throughout the year Albright's campus has been the scene for men and women's sports. These competitive intramurals help to enhance the appreciation and energetic spirit of collegiate life. Intramurals also provide a basis for congenial relationships among all participating groups. Results for this past year's activities are the following: men's touch football, Kappa Upsilon Phi; men's volleyball, Pi Tau Beta; men's basketball, Zeta Omega Epsilon; women's field hockey, Pi Alpha Tau; and women's volleyball, Phi Beta Nu.





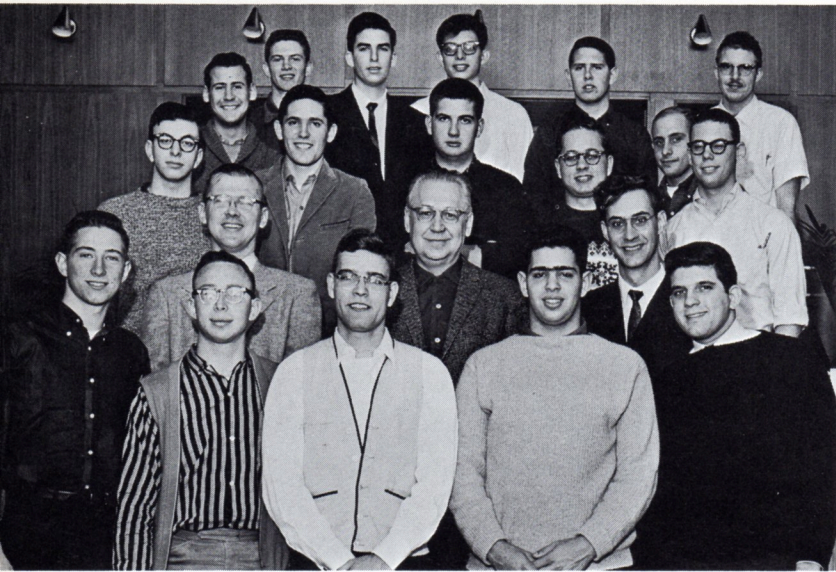

## ALPHA PHI OMEGA

Alpha Phi Omega National Service Fraternity, since its inception at Albright in 1956, has originated, organized, and participated in many of the functions which are now traditions at Albright. Freshman-Parents' Day, the auto wash, the cloak room, and service to the home for the blind, are but a part of its service curriculum. The fraternity meetings, the regional conclaves, and the National Convention at Philadelphia this year, demonstrates the versatility of Albright's only national fraternity.

*Front row:* B. Weissman, M. Dolfman, W. Weidman, L. Seltzer, S. Gurland. *Second row:* Dr. Bell, Dr. Leining, Mr. Kremser. *Third row:* S. Newman, D. Gilbert, S. Weiner, M. Dietrich, M. Cohen, R. Balfour, B. Saul, K. Miller, A. Epstein, M. Cohen, B. Brounfeld, R. Bowman.

## KAPPA TAU CHI

Koinonia Tou Christou (Fellowship with Christ), a fellowship of pre-ministerial students of various denominations, is dedicated primarily to helping the members grow spiritually and educationally. The program includes studies, lectures or addresses, and field trips in an attempt to acquaint the members with life in the ministry, other faiths, the role of the church in the world, and the relationships of religion to other fields of endeavor, such as science, education, and business.



*Front row:* B. Lewis, G. Barto, P. Duhamel. *Second row:* G. Camp, H. Hollister, P. Jacobs, D. Herner. *Third row:* P. Zieber, D. Cormier, D. Trout, J. H. Weaver, J. Polhemus, J. Grove. *Fourth row:* J. Calhoun, M. Houser, W. Flatt, R. Cocroft, D. Freaster, J. Chapman, O. Walters, G. Gillis, J. S. Weaver, J. Conz, B. Van Natta. *Fifth row:* M. Edwards, D. Rahn, V. Dimmick, C. Shade, J. Seifert, R. Cotter.

## HONORARIES

Also included among Albright's active honoraries are the following groups: Alpha Psi Omega, national honorary dramatics fraternity; Epsilon Nu, pre-legal fraternity; Delta Phi Alpha, national honorary German fraternity; and Phi Delta Sigma, honorary women's sorority.



## IN MEMORIAM . . .



John Burton

Like the falling of a tall tree leaves a space against the sky, the sudden death of John Burton, the custodian of the Chapel-Auditorium left an emptiness in the life of Albright. Because he made his life an affair between himself and God, between time and eternity, everyone who talked with him found life more exciting and inspiring.

Though John knew how to live on the streets of human life, he was always in sight of a greater way of living. The songs which he always sang while he worked told of another dimension to his life—a vertical line fixed between man and God. He lived in the assurance that each word he spoke was being recorded on God's seismograph, each act was being watched over in Holy Love.

There was a strength of simplicity in John's life, and he expressed his Christianity in countless ways. To students he was patient and kind, even when he felt it his duty to reprimand them for infractions of the rules. Students were persons to John, to whom he gave a good word of faith whenever the opportunity afforded. To all, faculty and students, he was unfailingly courteous and gracious. His loyalty to Albright College equalled or surpassed that of any member of the Albright family. His good humor never failed him because he trusted in a God whose infinite purposes transcended the little annoyances to which our lives are prey. He belonged to the college family as a full participant.

Clearly reflected in his life were the prophet's words: "He has showed you, O man, what is good; and what does the Lord require of you but to do justice, and to love kindness, and to walk humbly with your God."



Albright College Gingrich Library

**GREEKS**





Albright College  
Gingrich Library









## INTER-FRATERNITY COUNCIL

Interfraternity Council is the coordinating agency of Albright's social fraternities. Membership in the council consists of one president and two representatives from each social fraternity. The IFC has the power and responsibility of planning and regulating interfraternity functions and actions contingent upon administrative approval. This Council endeavors to promote high standards of academic achievement and scholarship in social fraternities.

*Front row:* B. Vogt, D. Straubb, G. Chapman, M. Marino, T. Hill, S. Kaminski, D. Moylan. *Second row:* B. Birkholz, B. Jones, B. Ballentine, C. Rheinhart, J. Strause. *Third row:* P. Mauger, C. Schleifer, G. Seighman, H. Miller.

C. Hagenbuch, A. Pogosaew, F. Binkley, J. Reed, C. Conway.



## INTER-SORORITY COUNCIL

The ISC provides incentive for promoting good sorority relationships. The council also offers assistance to both sororities, and frequently gives advice concerning any of their projects. Because the two sororities are located in adjacent houses, the ISC is able to meet whenever necessary to work for the benefit of both groups.



## PHI BETA MU



*Front row:* A. Tai, C. Flanagan, C. Neu, Y. Moerd, P. Howells, C. Wilson, P. Modlin, M. Wentzel, M. Morse. *Second row:* C. Rischmann, S. Schirm, B. Lentz, B. Schaefer, S. Smith, G. Ax, S. Croner, A. Pepe,

P. Adams, F. Sakala, B. Karos. *Third row:* J. Reed, A. Pogosaew, C. Paterson, S. Stahl, G. Montag, H. Hugenin, J. Farr, L. Sharpless, D. Ulrich, N. Young, P. Friedenberg, J. Holtzman, C. Hagenbach, L. Romig.

By "Getting to Know You," Phi Beta Mu began a new year, winning the Homecoming Song Fest and starting another round of enthusiastic participation in campus activities.

The Pilgrims and Indians greeted the freshmen women at our Rush Party. Three weeks later, the Mus, working with the Pats, welcomed the freshmen women to Rush Night, a closer look at the sorority women and their houses.

Black cats, walking under ladders, throwing salt over your shoulder, what better theme for our Rush Dance on Friday, January 13th, 1961 than a superstition theme? Through Stunt Night, the Mus, in a New York City setting, suggested ignoring the obvious in an attempt to get to the essence of life.

Another affair for the Freshmen women—the Mus "pouring" at their annual Rush Tea. Soon afterwards, the Freshmen made their choice, and the Mus made theirs, then came the long awaited for . . . Spring pledging, capped by the Mu social event of the year—Spring Weekend.

With June graduation, Mu girls left Albright, anxious—perhaps a little uncertain, but determined to carry on in Mu tradition, living, loving, learning!





*Seated:* OFFICERS—Miss Elder, Advisor; J. Reed, President. *Standing:* M. Wentzel, Chaplain; B. Schaefer, Recording Secretary; D. Ulrich, Treasurer; J. Miller, Corresponding Secretary; C. Rischmann, Vice President.



*Seated:* D. Ulrich, C. Wilson, P. Howells, B. Yanich, C. Cook, C. Rischmann, J. Reed. *Standing:* A. Pepe, J. Miller, C. Flanagan, M. Wentzel, B. Schaefer.





## PI ALPHA TAU



*Front row:* B. Davis, A. Larson, C. Gatski, S. Mock, C. Caliendo, H. Reider, L. Gehrki, K. Dietrick, C. Risler. *Second row:* D. Scipione, F. Binkley, D. McCash, C. Morris, E. Wagner, F. Straub, N. Hartman, F. Geigle, S. Seasholtz, B. J. Specht, B. Meyer. *Third row:* P. Warner, L.

Burd, B. Wilcox, S. Hottenstein, R. Guiney, C. Nichols, M. Cisarik, A. Williams, S. Doey, S. Lewis, J. Miller, D. Snelbaker, B. Sychertz, E. Damen, P. McClure.

It has been many years since the first members of the Pi Alpha Tau Sorority shared wonderful memories on Albright's campus. Today, the sisters are enjoying the same strong bond of sisterhood as those in the past. It is with great pride the members look back on another successful year filled with fresh accomplishments.

The excitement of Homecoming Weekend saw the Pats working together on their float and their contribution to the song fest, "The Little Drummer Boy." The busy times were only beginning as the Pats welcomed the Freshmen women to Rush Night. The "Roaring Twenties," the theme of the Rush Party, also showed the Freshmen an enjoyable evening.

The fall dance was every bit a "Pat Paradise," as the sisters and guests danced in a "heavenly" atmosphere. The Rush Tea followed shortly as the Pats made new friendships and strengthened the old.

Perhaps the most exciting time of year came with Spring pledging as the Albright campus saw the familiar sight of the blue and gold dinks. Soon after, the happiest moments were captured at the Spring Weekend which proved to be the perfect ending for a perfect year!

The Senior Pats bid farewell to their sorority at graduation and left behind, long and cherished memories of four years that were filled with the very best of everything!





OFFICERS—*Seated:* B. Williams, Vice President; S. Mock, President. *Standing:* C. Caliendo, Recording Secretary; D. Scipione, Chaplain; N. Hartman, Historian; J. Miller, Corresponding Secretary; E. Damen, Treasurer.

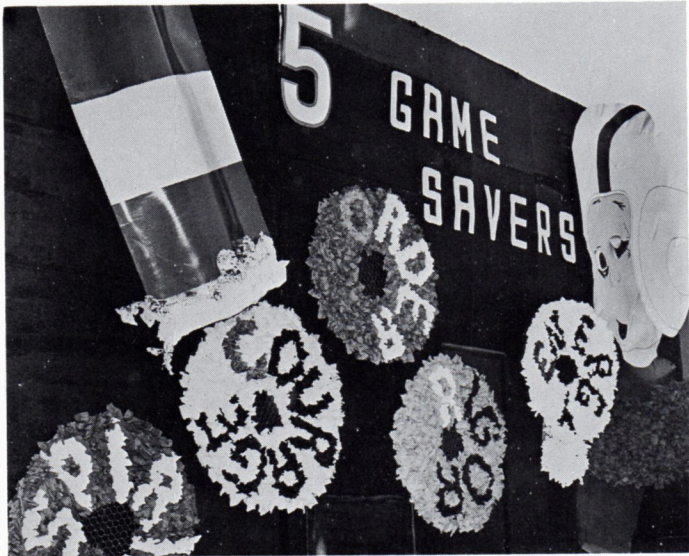

C. Caliendo, D. Scipione, S. Mock, J. Miller, A. Williams, S. Doey.

Albright College Gingrich Library





## ALPHA PI OMEGA



*Front row:* F. Chavez, D. Sample, B. Bittenbender, G. Murasky, A. Isakson, T. Kelly, R. Matthews. *Second row:* R. Shannon, J. May, B. Yeo, Mrs. Neuroth, J. Garofalo, R. Green, T. Bruner, L. Kauffman. *Third row:* J. S. Weaver, L. Vandenberg, P. Womer, H. Miller, M. Murray, I.

Strause, B. Lewis, C. Salgado, J. Walsh, T. Hill, D. Heeb, I. Hartman, D. Gay, B. Eddowes, G. Reagan, G. Seighman, D. Mock, J. Grubb, W. Germain, F. Papalia.

As in past years the brothers of the blue and gold strove to exemplify the fraternity motto of "truth, education, and service" to both the brotherhood and the college community. The members of the 1960 spring pledge class upheld this tradition and were feted by the Reading Rotary Club in recognition of the services rendered during their six week pledging period.

On Homecoming Day the APO's captured the plaudits of both the students and alumni with a billboard predicting the Albright victory over Lebanon Valley, and following a theme of "Smoking More but Enjoying it Less." The fraternity octet offered "Give Me Your Tired, Your Poor" as their contribution to the post-game songfest.

Intramural sports provided opportunities for the APO's to exhibit their athletic prowess while stunt night and the annual Minstrel Show demonstrated the artistic talent and versatility of the brothers.





OFFICERS—T. Bruner, Treasurer; R. Green, Vice President; B. Yeo, Recording Secretary; J. Garofalo, President; J. May, Corresponding Secretary.

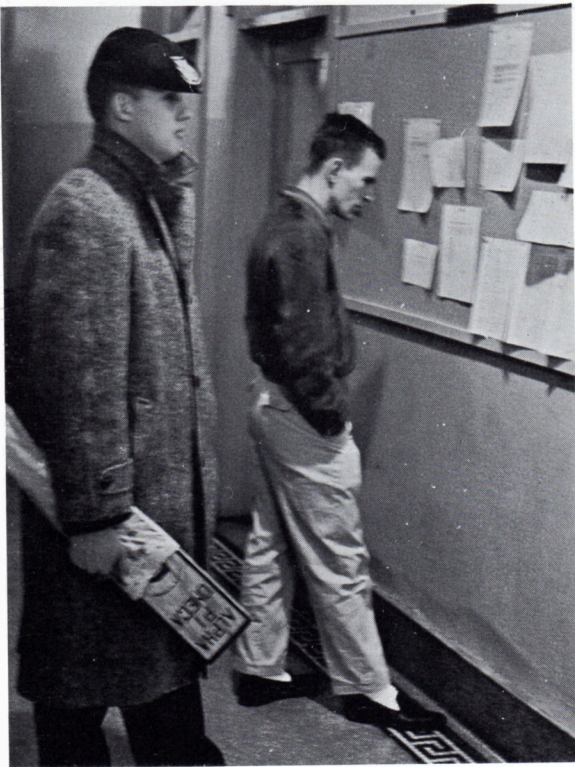

Seated: J. May, F. Chavez, H. Miller, F. Papalia. Standing: R. Shannon, J. S. Weaver, G. Reagan, J. Garofalo, J. Walsh, I. Hartman, B. Germain, L. Kauffman, R. Green.





## KAPPA UPSILON PHI



*Front row:* M. Simon, H. Bailey, G. Wolfe, G. Wilson, B. Melnick. *Sec-  
ond row:* Rev. Cocroft, B. Parney, L. Burstein, M. Keller, B. Herbine,  
S. Lipkins, G. Stish, D. Daddona, A. Hertz, Mrs. Hadley. *Third row:* R.

Crow, B. Birkholtz, B. Vogt, P. Sheider, G. Reich, B. Jones, W. Hangen,  
G. Smith, J. Greaser, S. Rockett, L. Margaree, P. Soulges, G. Ruch, D.  
Reinhart, J. Bailey, R. Handorf.

Campus leadership again emerged from the House at 1600 Hampden Boulevard. The Phi's Motto, "Friendship towers above our own glory," took on all-campus meaning, as the strength of internal brotherhood did not deter the brothers from campus-wide service.

The Kappa endeavors of the year included intramurals, pledging, Spring and Christmas dances, the orphans' party, a Stupid Night production, and Sports Night competition. Not lost sight of were the academic, collegiate, and religious duties felt by each of the brothers.

Members of the Phi are proud of being the oldest frat on campus, and Phi men realize their duty to perpetuate their tradition of comradeship and achievement.

As in the past, the brothers of Kappa Upsilon Phi will go home for the summer recess with the rewarding feeling of having done a job well. Another year at Albright College—successful for Kappa Upsilon Phi.





OFFICERS—*Seated:* D. Daddona, Parliamentarian; G. Stish, Archon; G. Wolf, Social Chairman; W. Vogt, Treasurer; J. Greaser, Chaplain; G. Wilson, House Manager; B. Jones, Secretary; S. Lipkins, Vice Archon.



*Seated:* M. Keller, B. Herbine, S. Lipkins, G. Stish. *Standing:* G. Smith, J. Greaser, G. Wolf, P. Soulges, P. Scheider.



## PI TAU BETA



*Front row:* S. Saul, G. Andraasky, J. Grove, H. Buck, T. Molineux. *Second row:* J. Diehm, J. Derr, J. Wertz, R. Duckworth, D. Haines, C. Schleifer, R. Rumpler, J. Huie, K. VanDine, J. Mumma, R. Brockley, D. Springer. *Third row:* Dr. Memming, E. Giese, S. Preston, D. Chaads, J.

Gyaes, B. Ballentine, G. Know, D. Hess, C. Rheinart, D. Smith, B. Goodheart, C. Turnbull, W. Kronenberg, P. Mauger, R. Chierlieson, G. Walck.

"Brothers Pi Tau" stand together as a close-knit brotherhood of men. Once again they have worked together to maintain high ideals and produce another successful year.

In intramural sports the brothers played hard for the red and black, and never lost the desire to win. The volleyball competition found them undefeated and winners of the 1960 trophy. Pi Taus produced their traditionally artistic contribution to the Homecoming Float Parade of "Billboards." A clever Barbershop-style presentation of "Once in Love with Amy" was well received by the huge Homecoming audience.

Throughout the year the Pi Taus have upheld firm bonds of friendship. Never-to-be forgotten is the distinctive Pi Tau ability to turn every remark into a witty one. The "typical Pi Tau pun" was ever able to brighten a dinner conversation.

To the graduation seniors, the remaining brothers wish luck in the wide world. Their memories of Pi Tau Beta will be among their most cherished ones.





OFFICERS—*Seated:* D. Springer, Corresponding Secretary; K. VanDine, President; J. Grove, Chaplain. *Standing:* P. Mauger, Recording Secretary; C. Schleifer, Treasurer; W. Ballentine, Vice President; R. Rhoads, House Manager.



*Kneeling:* J. Diehm, R. Brockley, J. Wertz, T. Molineux, D. Springer. *Standing:* S. Preston, E. Giese, R. Rhoads, W. Ballentine, K. VanDine, C. Reinhardt, G. Walck, J. Mumma, R. Chirieleison, R. Rumpler.



Albright College Gingrich Library

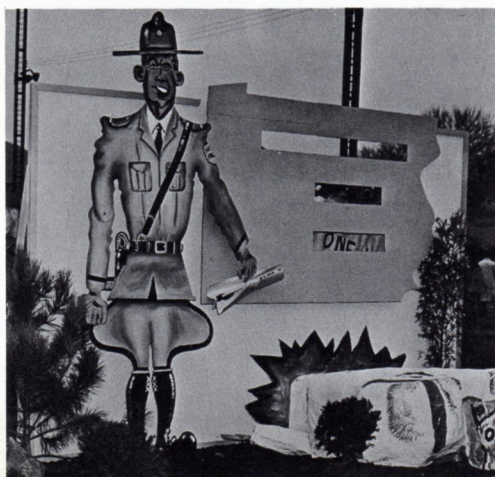



## ZETA OMEGA EPSILON



*Front row:* M. Rodos, M. Marrino, D. Witherbee, J. Poules, T. Pearsall.  
*Second row:* W. Silvers, G. Chapman, G. Polyascko, C. Rietscha, M. Weinhold, B. Young, M. Matto, Mrs. M. Frundt, E. Munich, R. Sommerstad, G. Harbaugh, J. Vastine, J. Roessner, R. Liptak, R. Crouse, J.

Schaefer. *Third row:* F. Riccio, N. Ruttenberg, J. Levin, B. Moyer, T. Olivo, G. Sheeler, N. Bautsch, R. Moylan, S. Kaminski, R. Warnke, J. Field, T. Hartz, C. Campbell, M. Morano, D. Straub, R. Meyer.

The Zeta Brothers, who are spending their third year under the black and white banner in their spacious residence at 1607 Alsace Road, where, as in the past years, major contributors to the athletic, social, and intellectual life of Albright College.

As usual, the Zetas helped set the pace for the social happenings on campus—the spirit at Fraternity functions, the success of Open House and the annual “Winter Wonderland” dance. Besides this, they kept many a “light burning” in the sorority house windows, which all helped to enhance the social prestige of the Zetas.

The Zetas furnished the majority of quality and quantity in football this year, to help Albright establish its first perfect season. However, the Zetas are a versatile lot, taking part in all the other athletic events, besides boasting fine intramural teams.

The 1960-61 chapter of the Zeta fraternity strove for two things: first, to uphold the pride and traditions passed on from year to year, and secondly, to have an open-mind and institute reforms that would prove beneficial to the fraternity and to Albright College.





OFFICERS—*Seated:* M. Rodos, Corresponding Secretary; J. Vastine, President. *Standing:* M. Weinhold, Vice President; C. Campbell, Recording Secretary; B. Moyer, Chaplain; R. Warncke, Social Treasurer; J. Roessner, House Treasurer.



*Seated:* B. Young, M. Weinhold, R. Meyer, R. Warncke, R. Crouse, W. Silvers, W. Roessner, B. Moyer, T. Hartz, S. Kaminski, M. Matto, J. Vastine.



Albright College Gingrich Library





Albright College Gingrich Library

**SPORTS**



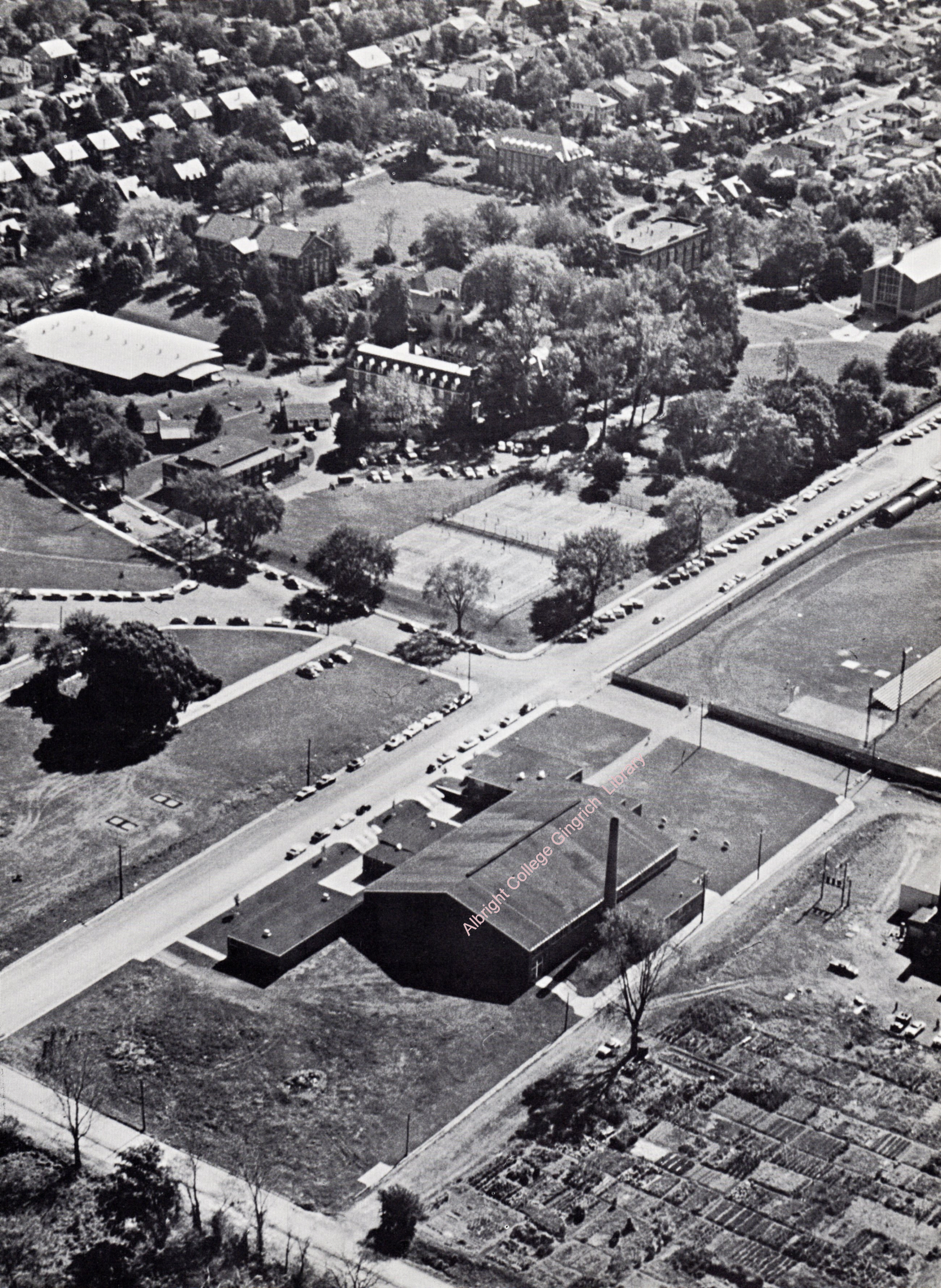

Albright College Gingrich Library





Albright	31	Muhlenberg	7
Albright	41	Thiel	18
Albright	34	Drexel	6
Albright	20	Gettysburg	8
Albright	39	Scranton	6
Albright	21	Moravian	14
Albright	7	Lebanon Valley	6
Albright	27	Juniata	14
Albright	41	Franklin & Marshall	29

“Unbounded courage and compassion join’d,  
 Tempering each other in the victor’s mind,  
 Alternately proclaim him good and great,  
 And make the hero and the man complete.”  
 Addison

With this thought in mind, Coach John Potsklan led his team to the first undefeated and untied season in Albright’s football history. These victories were not only well deserved but showed an excellent display of sportsmanship and spirit.

It is with a sincere pride that Albright’s campus claims Coach Potsklan, his staff and team, as their very own!



## ALBRIGHT'S FIRST UNDEFEATED FOOTBALL TEAM - 1960



*Top row:* Coach J. Potsklan, S. Simon, J. Bellini, J. Travis, J. Lebo, B. Shutty, R. Ford, Assistant Coach. *Fourth row:* I. Godboldte, P. Bradbury, G. Kurowski, D. Deicke, A. Pitts, R. Kopp, C. P. Miller, R. Suddock. *Third row:* M. Morano, R. Duckworth, D. Rietscha, H. Buck, J.

Stalb, J. DeLorenzo, R. Guglielmino. *Second row:* E. Alfiero, G. Chapman, G. Seighman, T. Olivo, J. Huie, G. Sheeler. *Bottom row:* C. Lynch, B. Ballantine, M. Matto, M. Varano, R. Meyer, M. Weinhold, R. Crouse, and G. Reagan.

On Saturday, November 19, 1960, with the defeat of Franklin and Marshall, Albright had achieved its first undefeated, untied football season, boasting a 9-0 record and a tie for first place in the Northern Division of the Middle Atlantic Conference. Reagan, Chapman, Sheeler and Seighman made the first, second, third and honorable mention All State Grid Team respectively. From the opening game at Muhlenberg to the last moments at Franklin and Marshall, the squad was sparked by a brilliant display of unity, fortitude, and spirit. There is no need to go into the merits of each player, for they all were outstanding assets to the team, whether they were first or third string. The enthusiastic attitude was conveyed on to the field from those on the bench adding more energy to the already outstanding men in the game. Of course, the squad owes a great deal to the coaching of Potsklan, Koch and Ford for the unblemished record.

Congratulations to the staff and team for a job well done!



**SENIORS**

Bill Ballentine

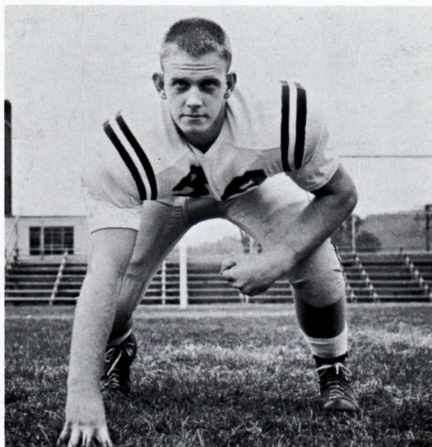

Tackle

Dick Crouse



Fullback

Claude Lynch



End

Mike Matto

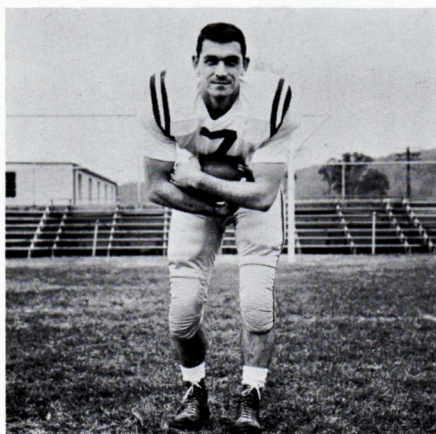

Fullback

Bob Meyers

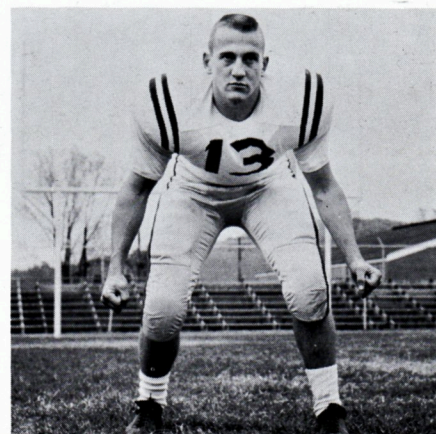

Guard

Mike Varano



Halfback

Mike Weinhold

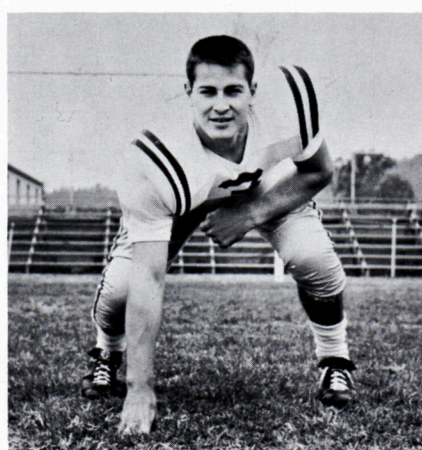

Fullback

*Albright College Gingrich Library*







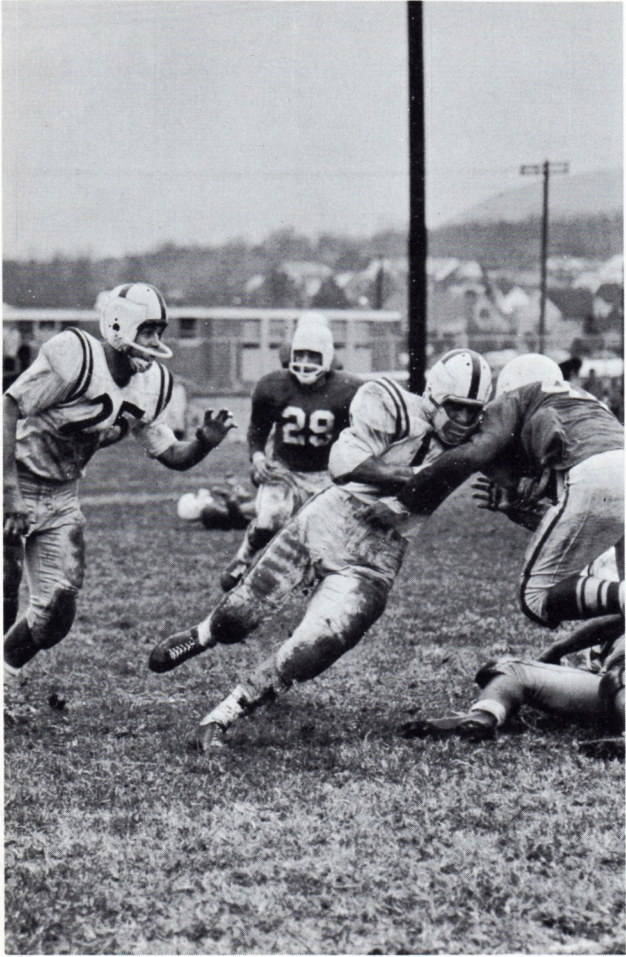



# MAC CHAMPIONS

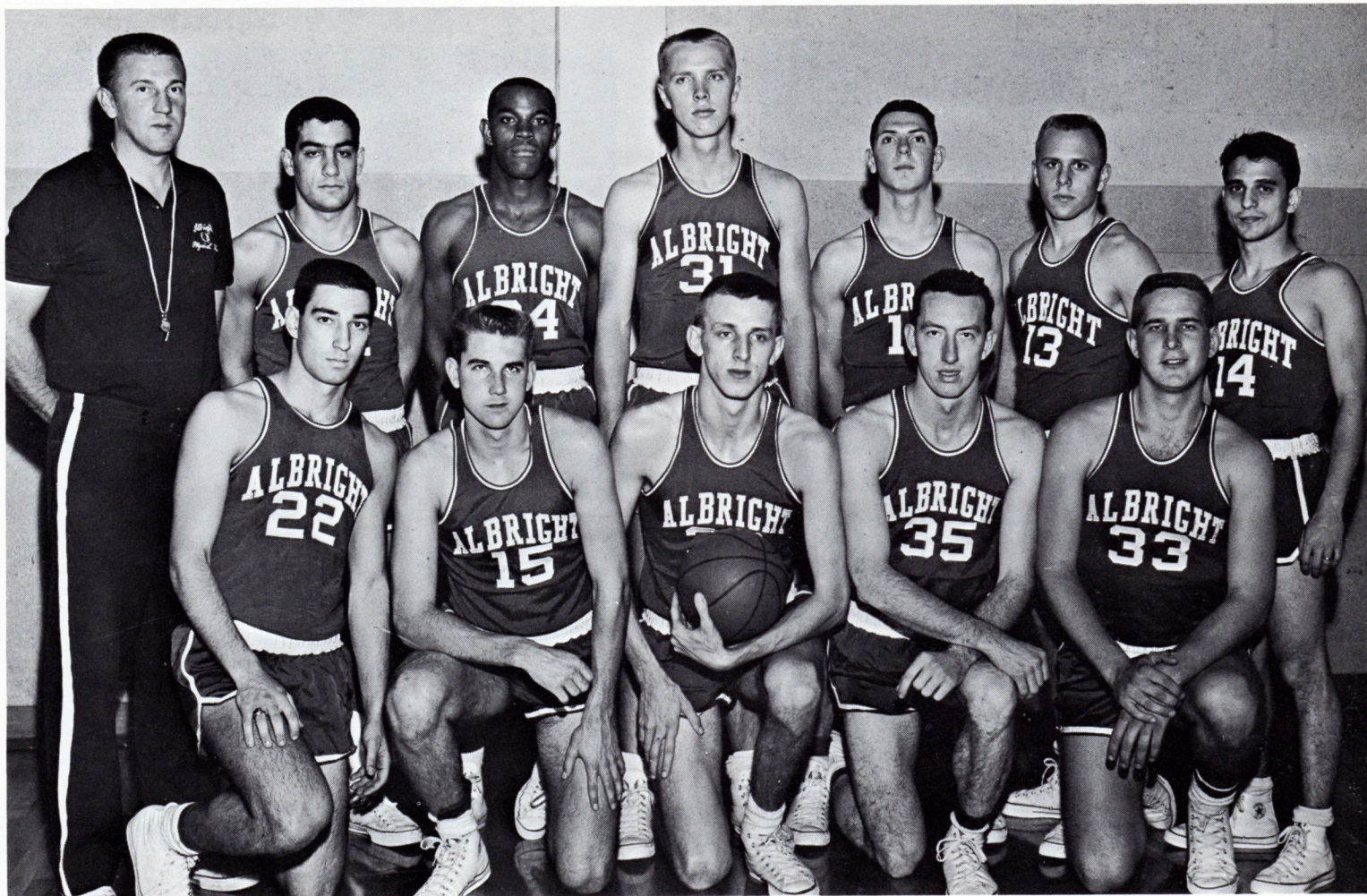

*Kneeling:* J. Fields, D. Heeb, B. Holzinger, K. VanDine, N. Bautsch. *Standing:* Coach Renken, N. Ruttenberg, R. Sommerstad, S. Preston, T. Pearsall, S. Saul.

Albright's roaring Lions made college basketball history this season by winning the school's first Middle Atlantic College Conference Championship. After posting a 14-1 record in the Northern Division of the Conference, Coach Wilbur Renken's team won the conference tournament by beating Haverford and then Hofstra. The team's overall 19-9 performance tied the college record for most games won in one season and the team's total point production in its 28 outings set a new one season scoring record. The team, by virtue of its MAC crown, played in the Eastern Regional section of the National Collegiate Athletic Association Small College Tournament, losing to Mt. Saint Mary's in the finals. Tom Pearsall led the ball club in scoring with a

20.6 average and set a new school consecutive foul shots made record at 35. Supporting Pearsall in this season's victorious squad were seniors Ken VanDine, the team's leading rebounder, and playmaker Sam Preston. VanDine was honored by being selected to the Eastern Regional NCAA all tournament team. Pearsall was named along with VanDine while receiving several other honors: first team all East Small college team, second team all state, and third team Little All-American. Other members of this season's cast included Norm Bautsch, Ted Evans and Ray Sommerstad, who were all instrumental in many of the team's victories, as were the other supporting members of the squad.

Albright	91	Wilkes	78	Albright	52	Lafayette	53
Albright	62	LaSalle	65	Albright	60	Delaware	69
Albright	70	West Chester	75	Albright	98	Scranton	59
Albright	85	Elizabethtown	51	Albright	61	Lebanon Valley	48
Albright	72	Muhlenberg	68	Albright	81	Moravian	48
Albright	71	Williams	84	Albright	89	Juniata	60
Albright	86	Columbia	53	Albright	89	PMC	57
Albright	61	Assumption	66	Albright	74	St. Joseph's	76
Albright	65	F. and M.	57	Albright	74	Haverford	51
Albright	66	Hofstra	55	Albright	45	Hofstra	44
Albright	60	Wagner	57	Albright	61	Lebanon Valley	51
Albright	71	Swarthmore	66	Albright	85	Fairfield	67
Albright	85	Moravian	58	Albright	76	M. St. Mary's	82



# SENIORS



K. VanDine

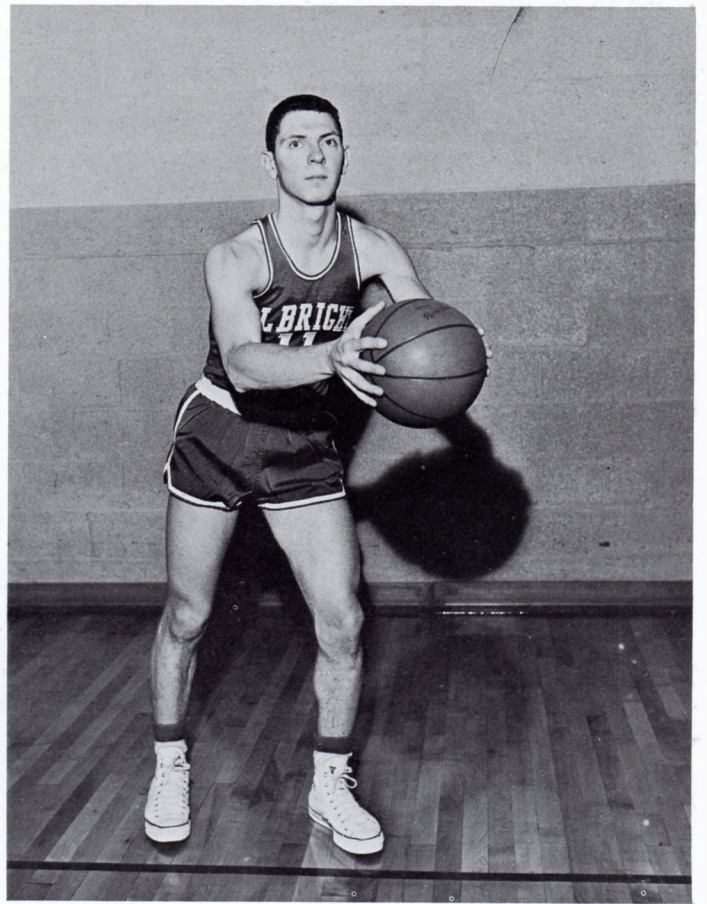

S. Preston



Coach Renken and his returning hopefuls: R. Sommerstad, D. Heeb, J. Fields, T. Evans, T. Pearsall, and S. Saul.







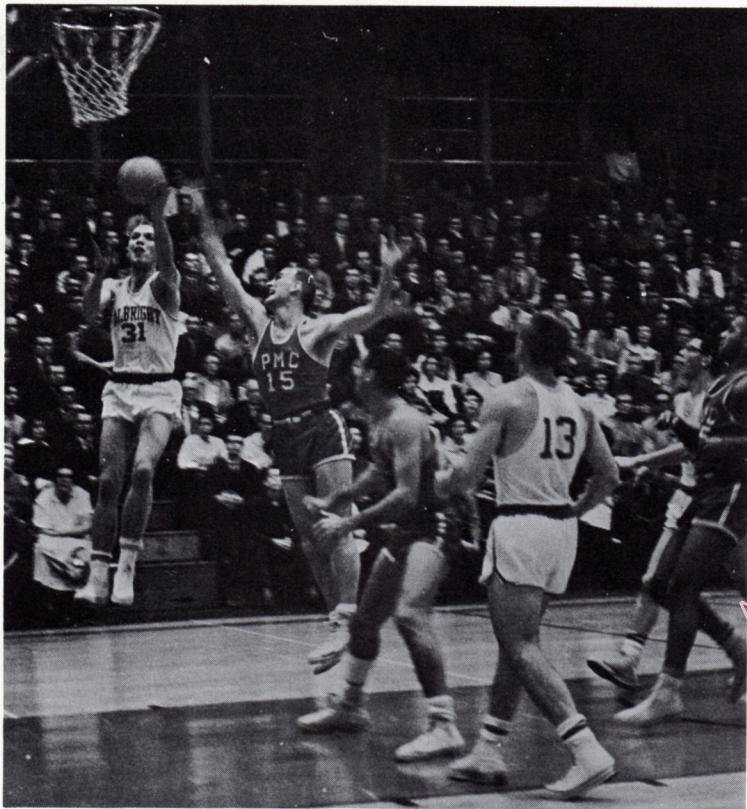
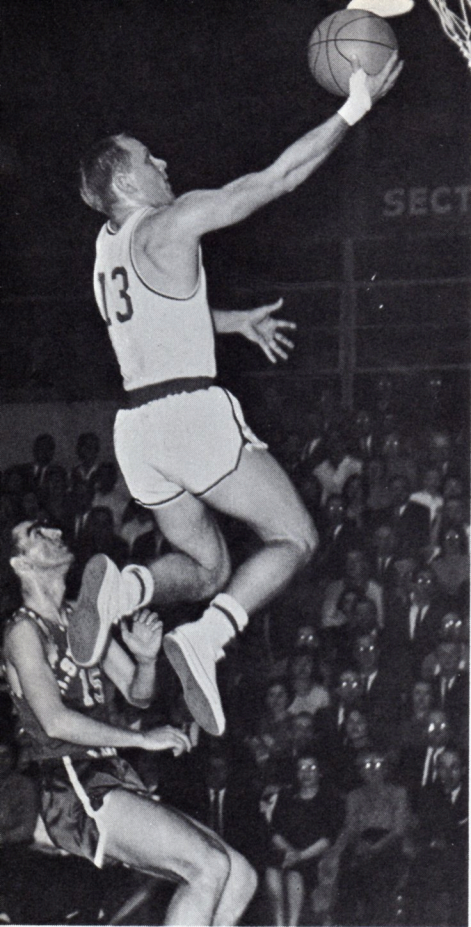

Albright College Gingrich Library

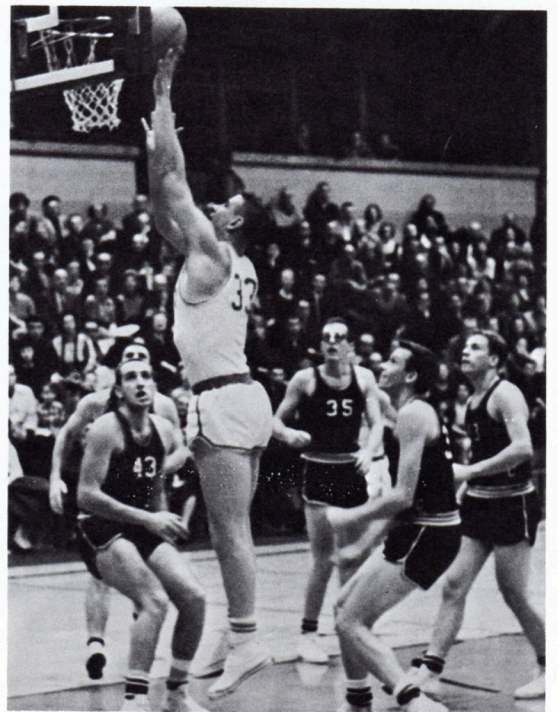



# JUNIOR VARSITY BASKETBALL



*Kneeling:* T. Wolfe, T. Magee, W. Kratz, E. Smith, R. Bucher. *Standing:* J. Bishop, R. Hoffman, C. Pearson, Coach George Conrad, M. Gross, G. Krow, J. Derr.

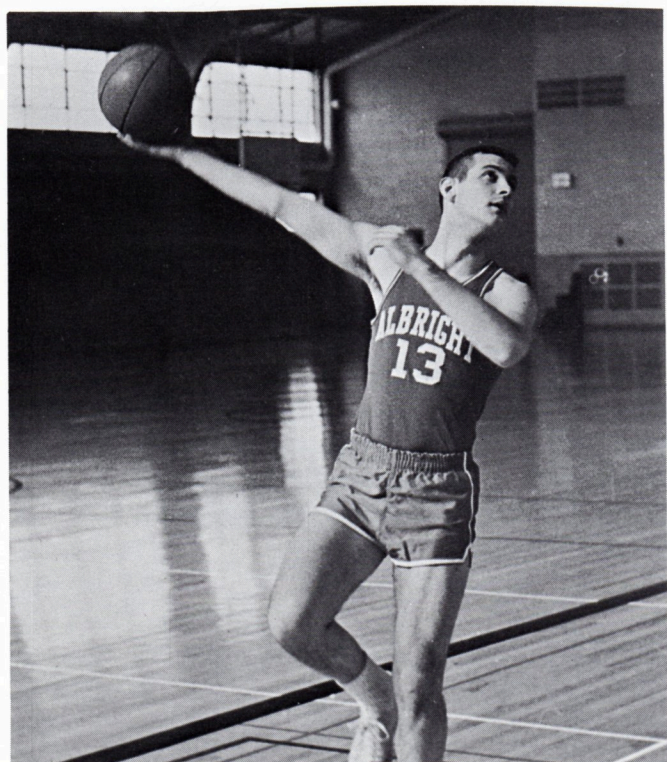

Tim Magee, High Scorer

The J.V. basketball squad finished this season with a 12-7 record, one of the finest J.V. records in recent years. Led by high scorer, Tim Magee, Coach George Conrad's ball players highlighted the season with an eight game winning streak. Other members of the victorious Lions' Cubs were: Richard Bucher, John Bishop, John Derr, Mike Gross, Richard Hoffman, Wilson Kratz, Grant Krow, Craig Pearson, Ed Smith and Tom Wolfe.

Albright Cubs  
George Gingrich Library



# WRESTLING

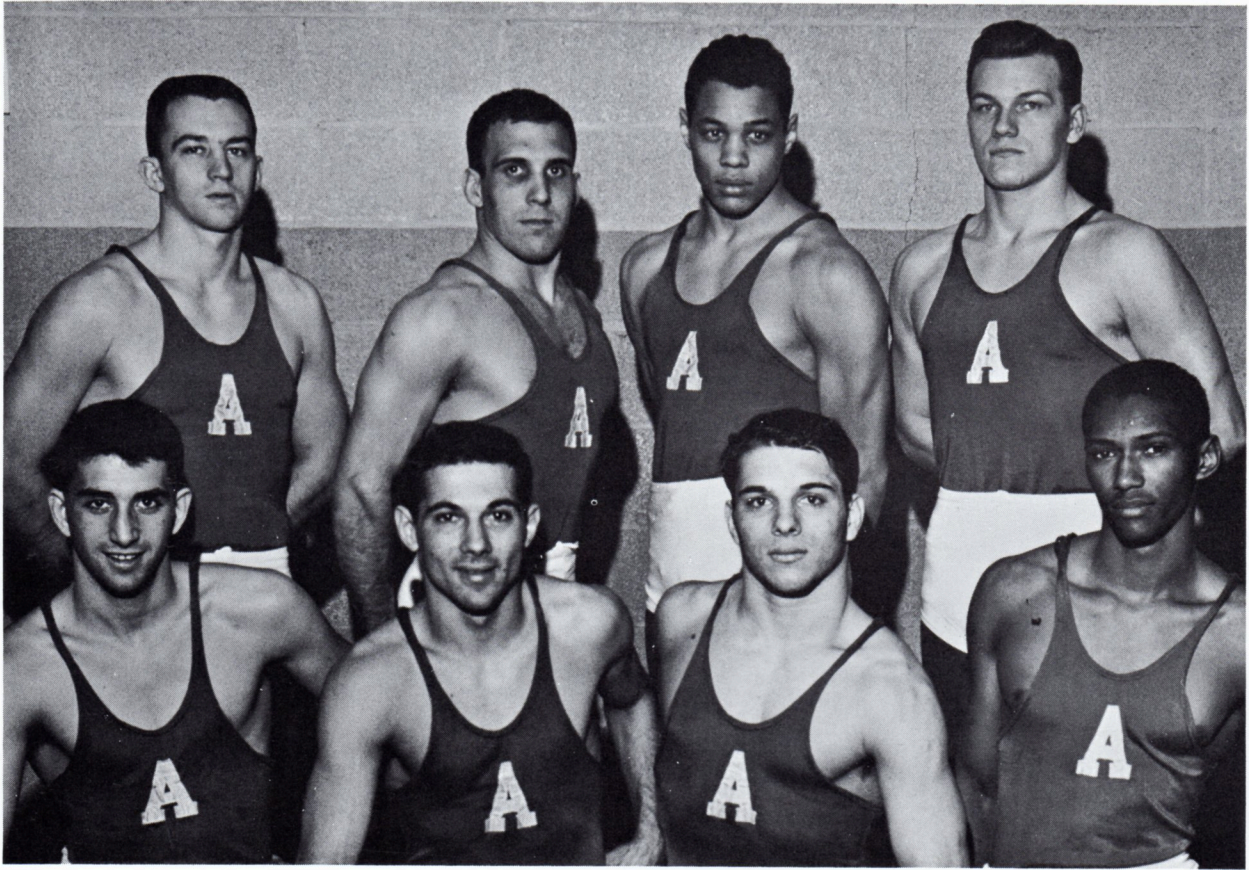

*Kneeling:* M. Marino, R. Melnick, J. Poulos, I. Godboldte. *Standing:* J. Roessner, Captain; B. Vogt, R. S. Templeton, J. Morrison.

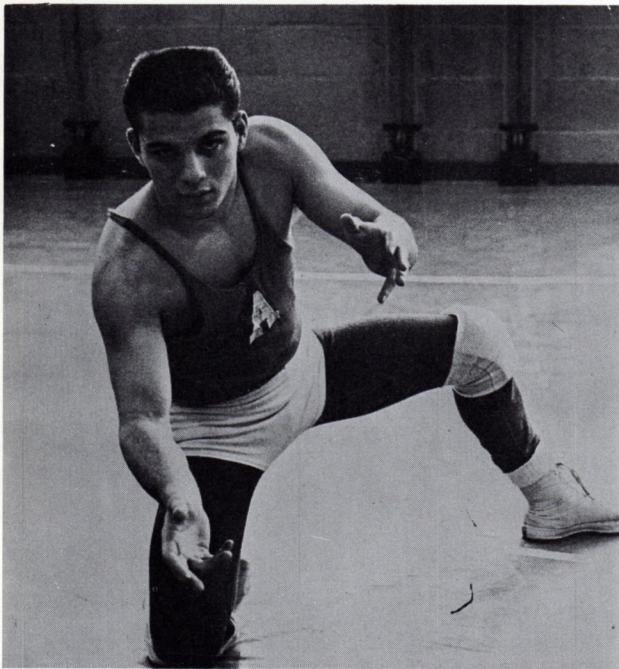

John Poulos, high point man

Albright	5	Moravian	25
Albright	21	Haverford	11
Albright	12	Delaware	22
Albright	16	Ursinus	18
Albright	0	Lycoming	36
Albright	13	Dickinson	16
Albright	15	Lebanon Valley	9
Albright	22	Juniata	6
Albright	14	Muhlenberg	16
Albright	30	Elizabethtown	6
Albright	16	P.M.C.	14

Under Bob Ford's coaching, the varsity wrestling team posted a 5-6 record this season. John Poulos and Mike Marino led with the most points scored. With all veterans but Captain Jack Rosessner returning and with surprising freshman, Templeton and Godboldte, next year should be a strong season.



# TENNIS



Seated: G. Ruoss, J. Kurtz. Standing: W. Ruoff, M. Shalter.

Last season's tennis team had a 10-2 record under Coach Wilbur Renken. Led by graduated Bruce Bowen and Jack Reinhart, the team proved to be one of the finest in the Middle Atlantic Conference. Hopes for this season must rest with the handful of returnees and a promising contingent of eager, interested freshmen.

Albright	10½	La Salle	7½
Albright	2	Juniata	16
Albright	6½	Lafayette	11½
Albright	11	Western Maryland	7
Albright	4½	Moravian	13½
Albright	15½	Lycoming	2½
Albright	7	West Chester	11
Albright	5	Franklin & Marshall	13
Albright	5	Bucknell	13
Albright	10	Wilkes	8
Albright	8	St. Joseph's	10

# GOLF



W. Prothro, R. Goodman, R. Smallwood, R. Daddona, S. Shindle.



# TRACK



Front row: G. Polyascko, W. Diehm, B. Breneman, C. Smith, Co-Captains; B. Birkholz, and G. Sheeler. Second row: P. Browne, R. Cotter, W. Salaneck, G. Krow, B. Goodhart, S.

Rockett, and J. Derr. Third row: H. Steinberg, Manager; B. Silvers, Manager; G. Muraski, W. Kratz, J. Gyenes, R. Duckworth, Coach Shirk.

Coach Eugene Shirk with a small but respectable track team was able to post a worthy record last year. The highlight of last season was the Middle Atlantic States Championship in which Brad Breneman was crowned pole vaulting champion and Walter Diehm was hurdles champion.

Other consistent performers during last season were captain Charlie Smith, the team's leading scorer, and returnees Bruce Birkholz, this season's captain, George Muraski, and Gary Sheeler. The Shirkmen are hoping for a better season due to the addition of some fine freshmen and the returning veterans.

Brad Breneman



Albright	65	Muhlenberg	61
Albright	55	Haverford	75
		Washington College	30
Albright	83	Ursinus	43
Albright	52	Swarthmore	74
Albright	55-1/3	Johns Hopkins	55-5/6
		Gettysburg	50-5/6
Albright	29	F. & M.	73
		Bucknell	52
Albright	69-1/2	Lebanon Valley	52-1/2
		Susquehanna	32
Albright	79	PMC	47
Albright	61-1/2	Dickinson	64-1/2
Albright	57-1/2	Delaware	73-1/2



# 1960 BASEBALL



Seated: F. Riccio, J. Huie, H. Buck, R. Hess, J. Wertz, M. Weinhold, Captain R. Shoup and C. Lynch. Standing: R. Ed-  
dows, M. Morano, R. Sommerstad, R. Greene, M. Matto, G. Chapman, T. Katancik, and Coach John Potsklan.

The 1960 baseball team under Coach John Potsklan finished the season with an 11-5 record. The return of seven of last year's starters including star pitcher Joe Wertz, hard-hitting Claude Lynch, Tom Kelly, plus the addition of several fine freshmen, lend hope for a more successful season this year. The spirit and sportsmanship displayed by last year's ball team gives further emphasis to the optimism about this season's club.

Albright	3	Ursinus	13	Albright	9	Muhlenberg	7
Albright	7	Gettysburg	6	Albright	18	Lebanon Valley	4
Albright	10	P.M.C.	0	Albright	10	Lafayette	12
Albright	6	Scranton	10	Albright	4	Wilkes	1
Albright	20	F. & M.	7	Albright	4	St. Joseph's	1
Albright	8	Susquehanna	7	Albright	4	Moravian	0
Albright	6	Juniata	7	Albright	2	Moravian	3
Albright	5	LaSalle	13	Albright	15	Elizabethtown	5



Albright College Gingrich Library

# CAMPUS MEMOS







# FRESHMEN

## 1961



Albright College Gingrich Library



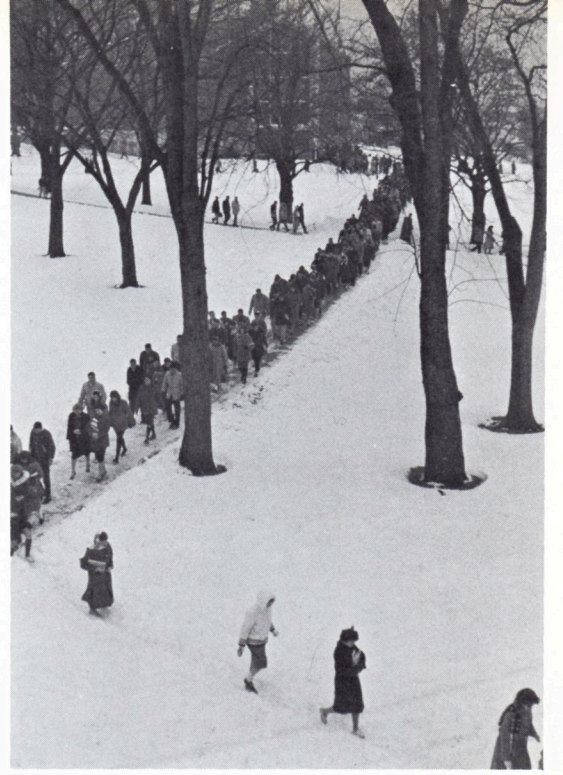

Abricht College Gingrich Library





*Front row: L. Knowles, V. King, A. Pagosaew, C. Wilson. Back row: J. Miller, Queen, F. Geigle, B. Davis.*

## HOMECOMING 1960

Albright's Homecoming week-end was marked by reunion of old friends, visits by alumni, and the usual exciting events of a traditional homecoming. The Ivy Ball was the beginning of the festivities. A sophomore, Fran Geigle, was chosen Albright's homecoming queen and reigned for the entire week-end.

On Saturday, which dawned rainy and dreary, the floats of the various organizations appeared in a spectacular parade. The Alpha Phi Omega Fraternity took first place and the Kappa Upsilon Phi, second, in the judging of floats.

After the game, which Albright won, the homecoming crowd gathered in the field house to witness the Phi Beta Mus take first honors in the traditional song fest.

All in all, this year's homecoming week-end was one of the finest in Albright's history.



Queen, F. Geigle; Last year's Queen, C. Morris.





D. Sanders, B. Lentz, C. Patterson, P. Adams, J. Holtzman, M. Morris, N. Young, C. Hagenbuch, V. Ax, S. Croner.



FIRST PLACE  
Alpha Pi Omega



Albion College Gingrich Library

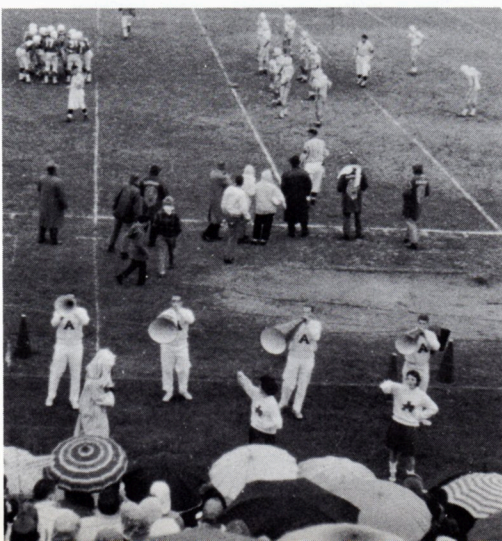

SECOND PLACE  
Kappa Upsilon Phi



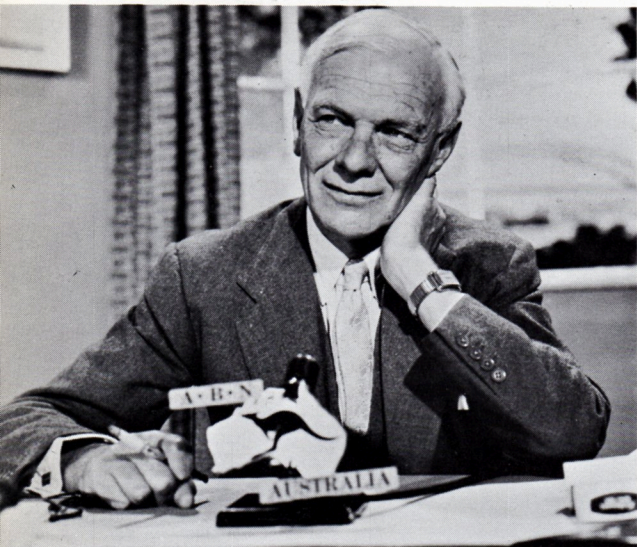

Malcolm Muggeridge



Paul Doktor, Yaltah Menuhin

## CULTURE ON CAMPUS

A liberal education has many facets, one of them being an awareness of the cultural role in society today. In order to broaden Albright's outlook in this vein, the Merner-Pfeiffer-Klein memorial chapel-auditorium served as the stage for numerous programs and featured guest speakers.

Vincent Price presented a series of dramatic readings at the first Community Fall Lecture, October 22, 1960. Dr. Arnold J. Toynbee was the featured speaker at the Winter Convocation.

An outstanding touring drama group, The Bishop's Company, presented a moralistic drama entitled "Cry the Beloved Country." The unique method of stage organization interested many Albrightians.

A noted English lecturer, Malcolm Muggeridge, challenged college youth to be their own judges and develop their potential to the fullest.

Among the numerous musical programs enjoyed, were Glee Club concerts, the Hershey Boys choir and the viola-piano duo of Paul Doktor and Yaltah Menuhin.

The political fervor associated with the recent national presidential election permeated the Albright Campus and gave students an opportunity to hear leading political candidates express their varied opinions. A team of five Africans presented their views of the Congo situation and other current world problems. Other programs on this year's agenda included lectures by a hypnotist and a psychologist.

"Shattering Ideals" was the theme of this year's Religion-in-Life-Week. Dr. Mordecai W. Johnson, president of Howard University, addressed various campus groups during the week of March 20-25.

A new program to encourage the entire student body to read a book "in common" was undertaken by the Book of the Semester committee. The *Measure of Man* by Joseph Wood Crutch was the book selected for campus discussions.

It is in the hope that students might enrich their fields of interest that these programs have been presented.





Dr. John Douds greets Vincent Price.

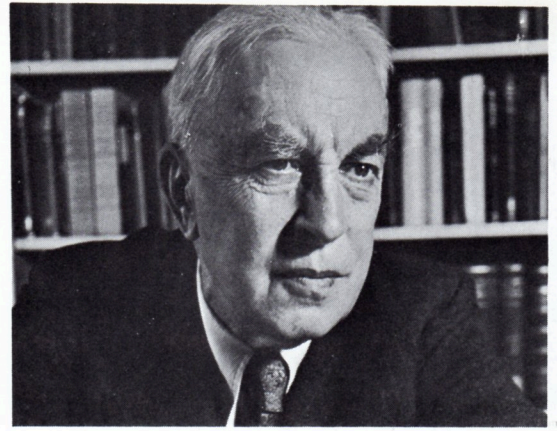

Dr. Arnold J. Toynbee



The Bishop's Company

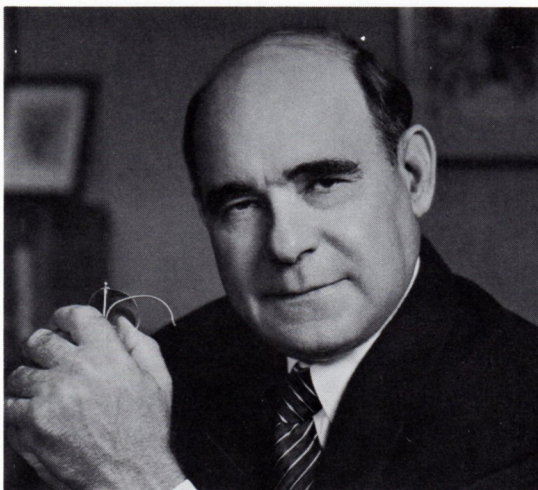

Dr. Mordecai W. Johnson

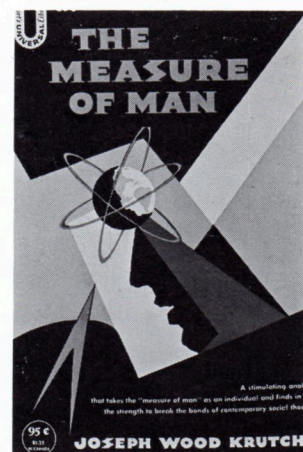

Measure of Man, by Joseph W. Crutch.



## STUNT NIGHT

The Pi Alpha Tau social sorority took the first place trophy in the annual Stunt Night, Friday, February 17th, 1961, with the winning skit, "To Sea or Not to Sea." The Alpha Pi Omega social fraternity captured second place with the "Carnival Americanus."

The event, held in Krause Hall, was sponsored by Student Council, with John Walsh serving as Chairman.

Other organizations represented in the order in which they placed were: Kappa Upsilon Phi, "The Third Testament"; Daywomen, "Land of Advenir"; Pi Tau Beta, "The Darkness of the Sun"; Phi Beta Mu, "The Obvious"; and Zeta Omega Epsilon, "Fame's Irony."

Master of ceremonies for the evening was Robert Matthews.



FIRST PLACE—Pi Alpha Tau.



SECOND PLACE—Alpha Pi Omega.

THIRD PLACE—Kappa Upsilon Phi.

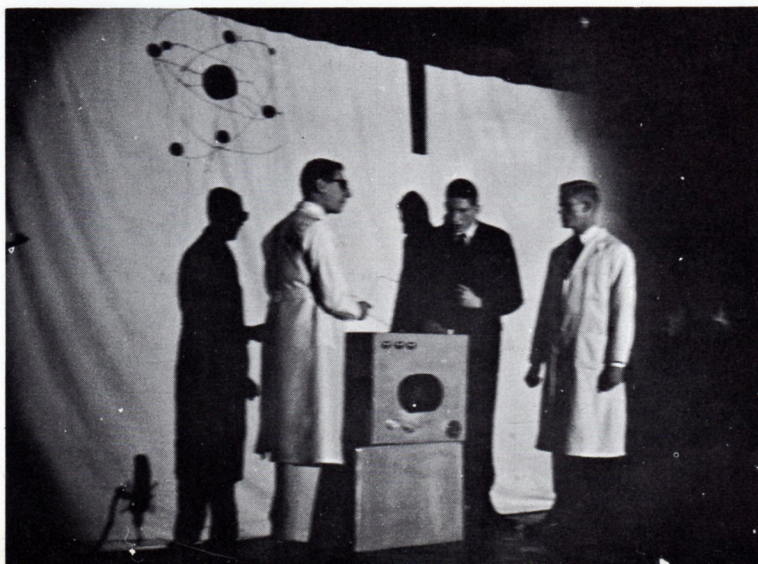



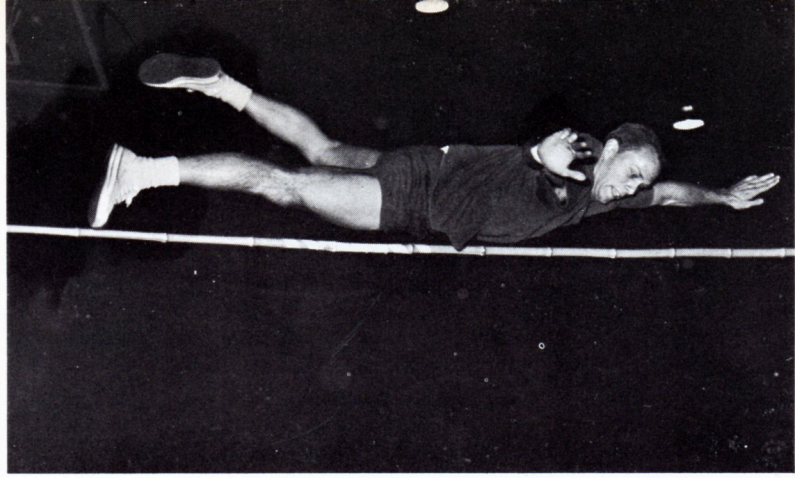

Zeta, Tom Pearsall triumphs in broad jump.

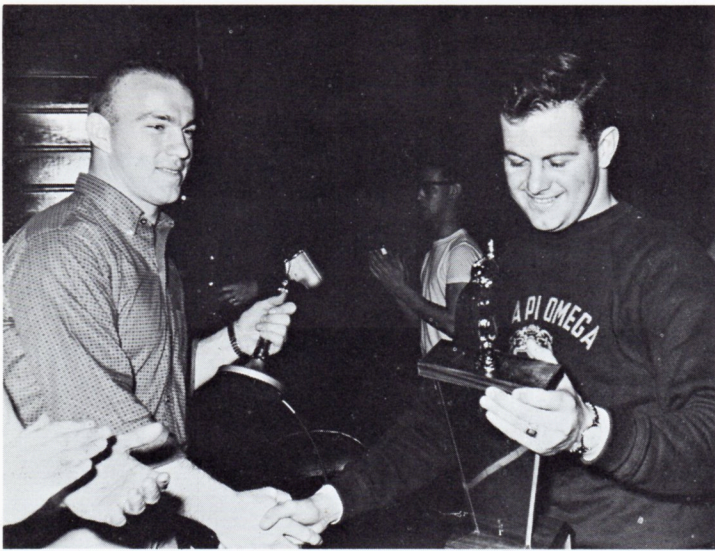

Co-chairman Claude Lynch presents APO George Seighman with winning trophy.

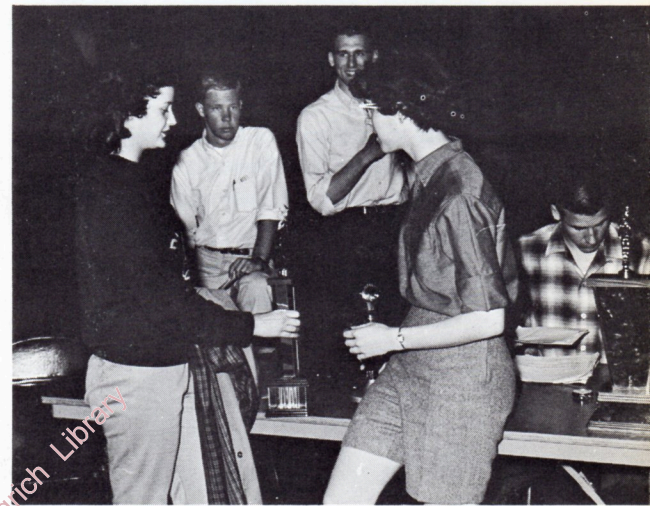

Sharon Doey receives first place trophy for the Pats from co-chairman Bev Barthold.

## SPORTS NIGHT

On the night of April 7, 1961, the Albright College fieldhouse was the scene for the annual, competitive Sports Night sponsored by the YM & YWCA's. Those groups participating were: Zeta Omega Epsilon; Pi Tau Beta; Alpha Pi Omega; Kappa Upsilon Phi; Men's Dorm; Daymen; Pi Alpha Tau; Phi Beta Mu; Dorm-women and Daywomen.

The Pats, for the second consecutive year, triumphed in the girls' competitive events. Immediately before the final event they were closely pressed by the sisters of Phi Beta Mu, but the sight of victory gave them the impetus needed to win the first place trophy with a score of 35. The Mus, who placed second, had 29, followed by the girls' dorm with 18 and the daywomen, 10.

The Zeta's and APO's tied for the first place trophy in the boys' events both having 43 points. The final decision was given to the APO's as they won the tug of war giving them a total score of 44. The remaining scores were as follows: third place, Kappa, 36; fourth place, Pi Tau, 26½; and Dorm, 17.

Winning style is exhibited by Mus in volleyball.







P. Cush, Queen

## MAY DAY

The annual coronation of the "Queen of the May" again highlighted Albright's celebration of Parents' Weekend. Our lovely "Queen of the May" was Patricia Cush. She was attended by her court and her maid of honor, Dorothy Siegel. Frivolity reigned in the Queen's realm as the Queen, her court and her guests were all entertained by the lively folk dancers and the traditional Maypole dance performed by women of the realm.



R. Hinman, B. Boyer, M. Catlow, N. Ratajczak, D. Siegel, C. Vogel, D. Schock, N. Keeley, M. Schultz, P. Cush, Queen.

P. Cush, M. Schultz







## Graduation

The one-hundred and first annual commencement exercises of Albright College were held Sunday afternoon, June 5th, 1960, in the physical education building.

The Reverend William R. Marlow, college chaplain, offered the invocation. Class oration, "The Other Side of Freedom," was given by Stanley J. Michalak. Clark Kerr, president of the University of California delivered the commencement address, "1984 Revisited."

Degrees were conferred on one hundred and thirty seniors by Dean Mahlon H. Hellerich. Dr. Harry V. Masters conferred honorary degrees on the following persons: Joseph A. Abey, local newspaperman, doctor of humanities; Italo Luther de Francesco, President of Kutztown State College, doctor of laws; Hermann W. Kaebnick, bishop of the Eastern area of E.U.B. church, doctor of laws; Clark Kerr, president of University of California, doctor of laws; and Arthur R. McKay, president of McCormack Theological Seminary, doctor of laws.

Baccalaureate services were held 11:00 a.m. in the Merner-Pfeiffer-Klein Memorial Chapel-Auditorium. The Reverend Arthur R. McKay, president of McCormack Theological Seminary, delivered the sermon.





Albright College Gingrich Library

**PATRONS**





Abricht College Gingrich Library





**MAIER'S BAKERY**

640 PARK AVE.  
READING, PA.

LET'S BE FRIENDS



**PENN SQUARE  
MUTUAL FUND**

Organized 1957

**AN INVESTMENT FUND**

Investing in diversified securities  
for INCOME and CAPITAL  
GAINS possibilities.

**NO BUYING CHARGE  
NO SELLING CHARGE**

*Free of Penna. Personal Property  
Tax in Opinion of Legal Counsel*

Free copies of the Prospectus may  
be obtained from

**J. L. HAIN & CO.**  
451 PENN SQUARE  
READING, PENNSYLVANIA  
Franklin 4-8388

1896

1961

**Nueblings**  
*The Sportsman's Store*

9th & Penn Sts.  
Reading, Pa.

**SPORTING GOODS**

Serving Berks County's  
Sporting Goods Needs For 65 Years

Congratulations  
To The Class of 1961

**THE ALBRIGHT COLLEGE  
BOOK STORE  
AND CANTEN**

Dottie Slapikas





**A college student's  
best friend is a  
*ThriftiCheck*<sup>®</sup>  
account**

Learning how to handle personal finances wisely is an important part of any college education.

A ThriftiCheck Account helps you keep within your allowance — gives you and your parents a record of your expenses — eliminates the annoyance of lost receipts.

Now is the time for college-bound men and women to establish a banking connection of their own, with a ThriftiCheck Personal Checking Account. No minimum balance. Your name printed free on your checks. And the checks cost only a few cents each.

**BERKS COUNTY  
TRUST COMPANY  
READING, PA.**



***Everyone's  
so  
ready  
to  
help  
at***

**Reading  
Trust**

505 Penn Street/516 Court Street/5th and Cherry Streets

**Member: Federal Reserve System**

**Federal Deposit Insurance Corporation**



**COMPLIMENTS**

**of**

**A FRIEND**

*Albright College Gingrich Library*



**Be Sociable**



**"Have a Pepsi!"**

Best Wishes  
To The Class of 1961

**FERD HECK**  
— FLORIST —

1133 N. 5th St., Reading, Pa.

**Best of Luck**

**To the Class of 1961**

*John Mezzo*

CREATIONS

Reading, Pa.

*Compliments of*

**CAPOZELLO PAPER COMPANY**

Wholesale Paper Distributors

*Parking Lot For Your Convenience*

400 No. 8th St. Phone FR 6-3938 Reading, Pa.

Sole Distributor Tropicana Fresh Fruit Segments

**D. CAPOZELLO'S SONS**

*Wholesale Fruit and Produce*

8th & Walnut Streets

Dial FR 4-3124 Reading, Pa.

*Tyack*  
141 N. 5th

Registered Jewelers of American Gem Society

PARK ON OUR LOT  
— CHURCH STREET  
ENTRANCE

**TOM STURGIS**

Hearth Oven Baked

**PRETZELS**

Reading



It's Smart To  
Shop At

**Whitner's**

*And It Costs No More*  
Penn Sq., Reading



WE CATER TO THE *Carriage Trade*

131 Grant Ave.  
Reading, Pa.

WA 9-3636

Compliments of

**POMEROY'S**

*Reading's Only Complete  
Department Store*  
Since 1876

Compliments of

**PARKVIEW GARAGE**

N. 13th St.  
Reading, Pa.

1905

1961

*56 Years of Service to Albright*

**M. W. BAMFORD, INC.**

8 So. 5th St.  
Reading, Pa.

DRUGS, PRESCRIPTIONS AND  
SICK ROOM SUPPLIES

*Free Delivery*

FR 4-8209

*Compliments of*

**DEIES' PAINT  
and  
HARDWARE CENTER**

**THE UNITED GAS IMPROVEMENT COMPANY**

**UGI**

READING GAS DIVISION



Dial FR 6-1061 For Service

**PENNSYLVANIA  
LINEN RENTAL  
SERVICE**

20 Eberly St.  
Reading, Pa.

Harrisburg – Atlantic City  
Philadelphia – York

Quality Foods At

**KEYSTONE  
MEAT MARKETS**

READING, PA.

*Compliments of*

**DRIES' PAINT  
and  
HARDWARE CENTER**

**BOWL - O - RAMA**

Rte. 422, Reiffon Reading, Pa.

FRanklin 5-8528

40 Lanes – Open 24 Hrs.

Special Student Rates

After Bowling Visit Bowl-Grille

Finest in Food and Beverages

Best Wishes to the Class of 1961

**SPINA CAR & TRUCK RENTAL**

725 FRANKLIN STREET

READING, PA.

Phone: FR 5-8411



Congratulations to the Class of 1961

**FRANK, the FLORIST**

1001 Lancaster Avenue

Reading, Pa.

SP 7-6559

**THE Crystal**  
RESTAURANT

**J. C. MUMMA**

Diamonds — Fine Jewelry — Watches  
Silverware — Clocks — China & Crystal

1920

1961

41st Anniversary

619 Penn Street

Reading's Family Restaurant  
For Two Generations

537-547 Penn St.  
Reading, Pa.

**TYACK'S JEWELRY STORE**

Registered Jeweler — American Gem Soc.

Free Parking — Church St. Entrance

141 North 5th St.

FR 3-5411

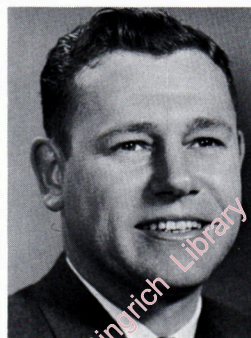

Phone FR 2-4245

**DOUGLAS C. RUDY**

431 N. 13th St., Reading, Pa.

**MULTIPLE-LINE PERSONAL SERVICE**

1. Insurance for your car, home, health, life, family, business, group and pension needs as well.

2. Financing assistance for car purchase, home mortgages.

3. Mutual Funds

MIF Fund—a Mutual investment Fund which gives most attention to common stocks selected for INCOME.

MIF Growth Fund—a Mutual Investment Fund which gives most attention to common stocks selected for GROWTH OF CAPITAL. An MIF prospectus may be obtained on request.

You'll like the convenience of having one agent take care of all or any of your needs.

REALTOR

MEMBER OF MULTI-LIST

**WILLIAM M. STOTTLEMYER**

**REAL ESTATE AND INSURANCE**

1100 North Ninth St.

Reading, Pa.

Phone FR 6-1549



*"And we owe  
all our success  
to people!"*

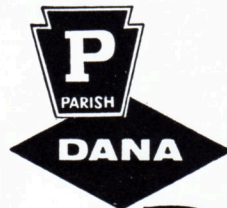

A message from the

**PARISH** PRESSED STEEL



Division of Dana Corporation

Reading, Penna.

*Parish, a large employer in Reading, offers college graduates a progressive, growing company where individual talents are recognized . . . and put to work. Besides being a major supplier of automobile and truck body frames, it's the first company to successfully mass produce the rocket engine that fires the U.S. Army's Lacrosse missile.*

We have the largest metal forming press of its kind in America, plus hundreds of other modern presses, machines and tools. A sweeping plant expansion was recently completed at Parish. Total production space is now over a million square feet.

And we owe all our success to people! People . . . the president, the engineer, the janitor. People, and all their individual inventiveness, make Parish. People made our wide-awake engineering possible.

People! *Loyal, thinking people* are needed in Parish's specialized research and development program. Albright College has and is developing these people and Parish offers an outlet for these talents to be applied.



*Best Wishes To The Class of 1960*

**W. B. BOYER, INC.**

4 Stores

Reading

Pennsylvania

**A. G. NEIDERT** *Printer*

1331 N. THIRTEENTH ST. ♦ READING, PENNSYLVANIA

FR 2-8486

**DREHS**

The Name to remember when you want *quality* photo-finishing, photo-copying and photographic equipment.

- two municipal parking lots close by for your convenience

DREHS CAMERA SHOP  
47 S. Sixth Street, Reading

*Best Wishes To The Class of 1961*

**HORST HARDWARE COMPANY**

Convenient Front Door Parking  
HARDWARE \* HOUSEWARES  
SHERWIN-WILLIAMS PAINTS  
SUPER KEM-TONE & KEM-GLO

Scott's Lawn Care Products  
Gifts and Garden Supplies  
Floor Sander Rental Service

WE DELIVER

1291 Penn Ave. Wyo.

FR 2-3420

BEST WISHES TO THE CLASS OF 1960

**BARD'S LUNCHEONETTE**

Mary and Bob Bard

Birch and Amity Streets

Reading, Pa.

BEST WISHES TO THE CLASS OF 1961

PEOPLE LIKE "PEOPLES"

**PEOPLES TRUST \* CITY BANK**

11 FRIENDLY OFFICES



Congratulations Class of '61

**Wolfe Bleach & Dye Works**

Shoemakersville, Pa.

**H. T. HORST  
CONSTRUCTION CO.**  
GENERAL CONTRACTORS

Industrial & Commercial Builders  
1440 Carbon Street  
FR 6-2808



Compliments of Student Publications

**Cue  
Albrightian**



Dr. William R. Alexander  
Dr. Robert W. Allen  
Dr. C. W. Bankes  
Dr. Roy B. Bast  
Dr. J. Leroy Bowers  
Dr. Henry Bialas  
- Dr. William F. Clouser  
Dr. Jack E. Cox  
- Dr. Paul C. Craig  
Dr. Lloyd L. Cramp  
Dr. Jerome Dersh  
- Dr. James J. Diamond  
Dr. Arthur N. Ericksen  
- Dr. Carl B. Eshelman  
- Dr. John A. Focht  
Dr. Elizabeth Foldes  
Dr. Aileen Schearer Geiger Weiner  
Dr. W. E. Glosser  
Dr. Norman M. Hangen  
Dr. S. S. Huntzberger  
Dr. W. Thomas Jay, Jr.  
Dr. Richard K. Kleppinger  
Dr. Dorothea Kleppinger  
- Dr. Carroll S. Kring  
- Dr. Paul A. Leisawitz  
Dr. and Mrs. Thomas V. R. Lerch  
- Dr. A. E. J. Lohmann  
Dr. Robert Mellon  
Dr. Eugene Mendelsohn  
Dr. John L. Meyers  
Dr. James H. Parker, Jr.  
Dr. John J. Penta  
Dr. George S. Pettis  
Dr. Ray E. Plymyer  
Dr. C. W. Priebe  
Dr. Stephen R. Pruzinsky  
Dr. Richard C. Reinsel  
Dr. Calvin B. Rentschler  
Dr. Philip L. Rettew  
Dr. Earl W. Rothermel  
Dr. Stanley J. Rozanski  
- Dr. F. G. Runyeon  
- Dr. Sidney L. Sattenstein  
Dr. M. Lee Schaebler  
Dr. Irvin G. Shaffer  
Dr. P. M. Vogt  
Dr. Andre C. Westendorp  
Dr. Norman J. Winston  
Dr. Leonard R. Woodring  
Dr. John M. Wotring  
Dr. John A. Woynarowski  
Dr. Leon T. Zientek



## ACKNOWLEDGEMENT

To all those who assisted us in making this 1961 Cue possible, a sincere "thank you".

Ceil and Carole

Albright College Gingrich Library



Albright College Gingrich Library



Albright College Gingrich Library



THE VOICE  
of the  
LION  
ALBRIGHT COLLEGE  
1961  
Vol. 2



ABR-1004a  
(M8OU-6197)

33

1/3

SIDE 1

"Compact Album"

Narrated by **TOM BAMFORD**  
Produced by **A. ALAN BOTTO**

Through the Facilities of **RALBAR Productions**

All Rights and Applications Strictly Reserved:  
Ralbar Productions  
Box 212, Pottstown, Penna.

Albright College Gingrich Library



ALBRIGHT COLLEGE LIBRARY



3 1856 00021329 6

Albright College Gingrich Library

