



Albright College Gingrich Library

THE CUE 1932



H. C. Kellum

EX LIBRIS

PROPERTY OF





**Albright College
Gingrich Library**

Albright College Gingrich Library

Albright College Gingrich Library



Albright College Gingrich Library

Albright College Gingrich Library

The CUE
MCMXXXII
TOME I I

Albright College Gingrich Library

The CUE

ANNUAL PUBLICATION OF THE
JUNIOR CLASS OF
ALBRIGHT COLLEGE



TOME II.

PUBLISHED

ANNO DOMINI NINETEEN THIRTY ONE
BY THE CLASS OF NINETEEN THIRTY TWO
READING, PENNSYLVANIA



ENVOY

*Go little booke, God send thee good passage
And especially let this be thy prayere,
Unto them all that thee will read or hear,
Where thou art wrong after their help to call
Thee to correct in any part or all.*

Albright College Gingrich Library

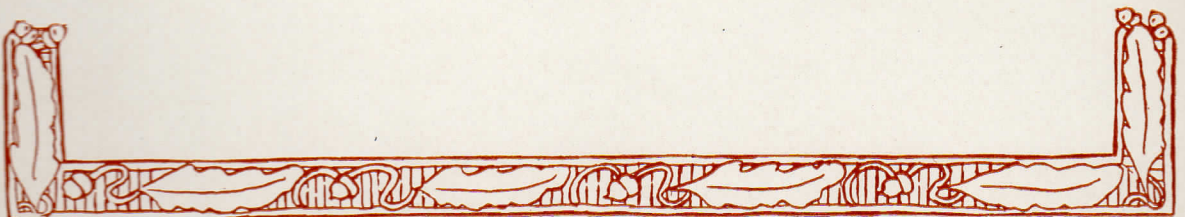

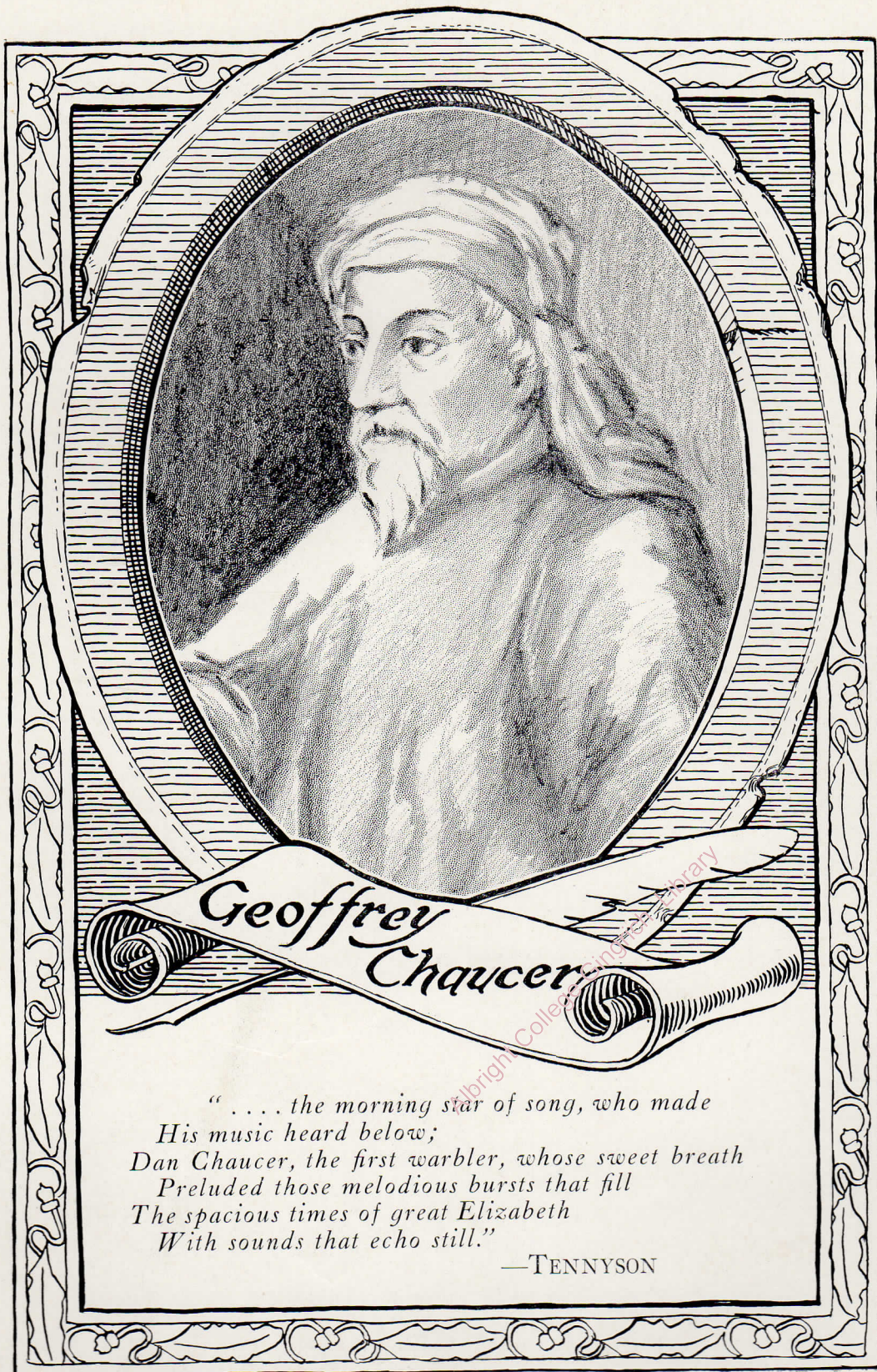

*" the morning star of song, who made
His music heard below;
Dan Chaucer, the first warbler, whose sweet breath
Preluded those melodious bursts that fill
The spacious times of great Elizabeth
With sounds that echo still."*

—TENNYSON



DEDICATION

Albright College. Gingrich Library

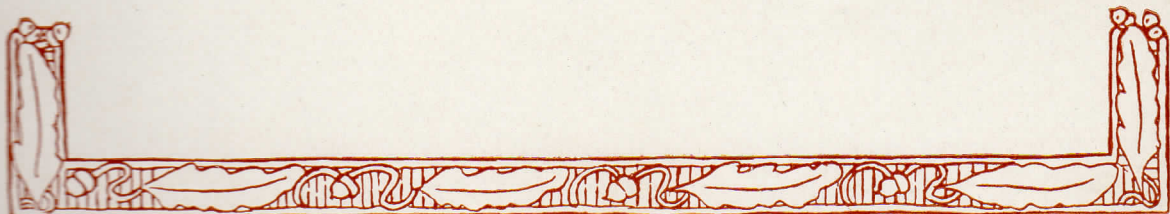



**TO
GEORGE W. WALTON**

*... he loved chivalrye,
Trouthe and honour, freedom and curteisye.
Ful worthy was he in his deanes werre
And ever honoured for his worthinesse
His felawshipe and eek his gentillesse.*

Albright College Gingrich Library

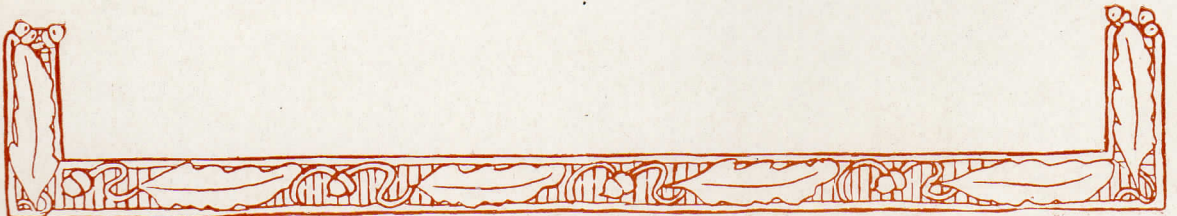



Albright College Gingrich Library





IN APPRECIATION

OF THE

HELPLY ASSYSTAUNCE

OF

F. WILBUR GINGRICH

AND

GEORGE W. TAYLOR

For bothe avysed wel and sobrelly.

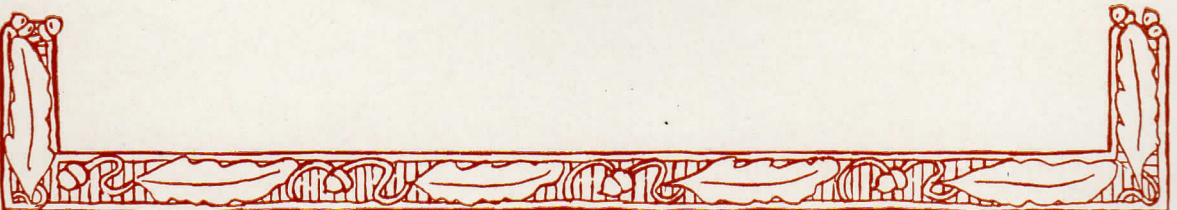

Albright College Gingrich Library



IN MEMORIAM

FRANK K. GROFF

ANDERS C. SCHULTZ

*This world nis but a thurghfare ful of wo,
And we ben pilgrimes, passinge to and fro;
Deeth is an ende of every worldly sore.*

Albright College
Gerrit Library





PROLOGUE

THE HOUS OF FAME

THE FORMER AGE

THE CANTERBURY PILGRIMS

THE KNIGHTES TALE

THE LEGENDE OF GOOD WOMEN

THE SONDRY DELIVERNESSES

THE MARCHANTES TALE

Albright College Gingrich Library

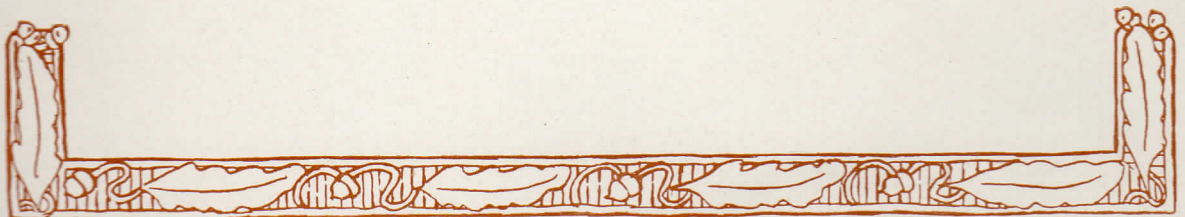



The Hous of Fame



THE
CAMPUS

Albright College Gingrich Library

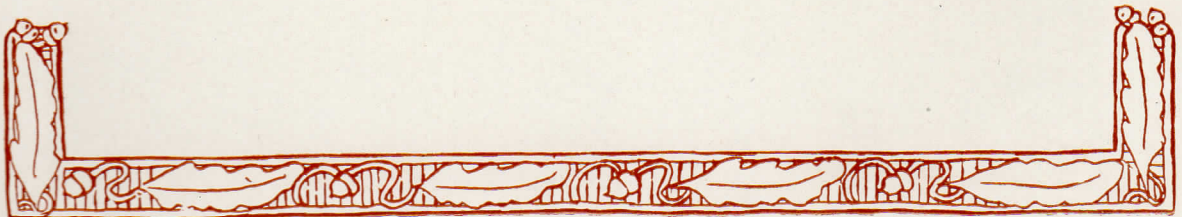

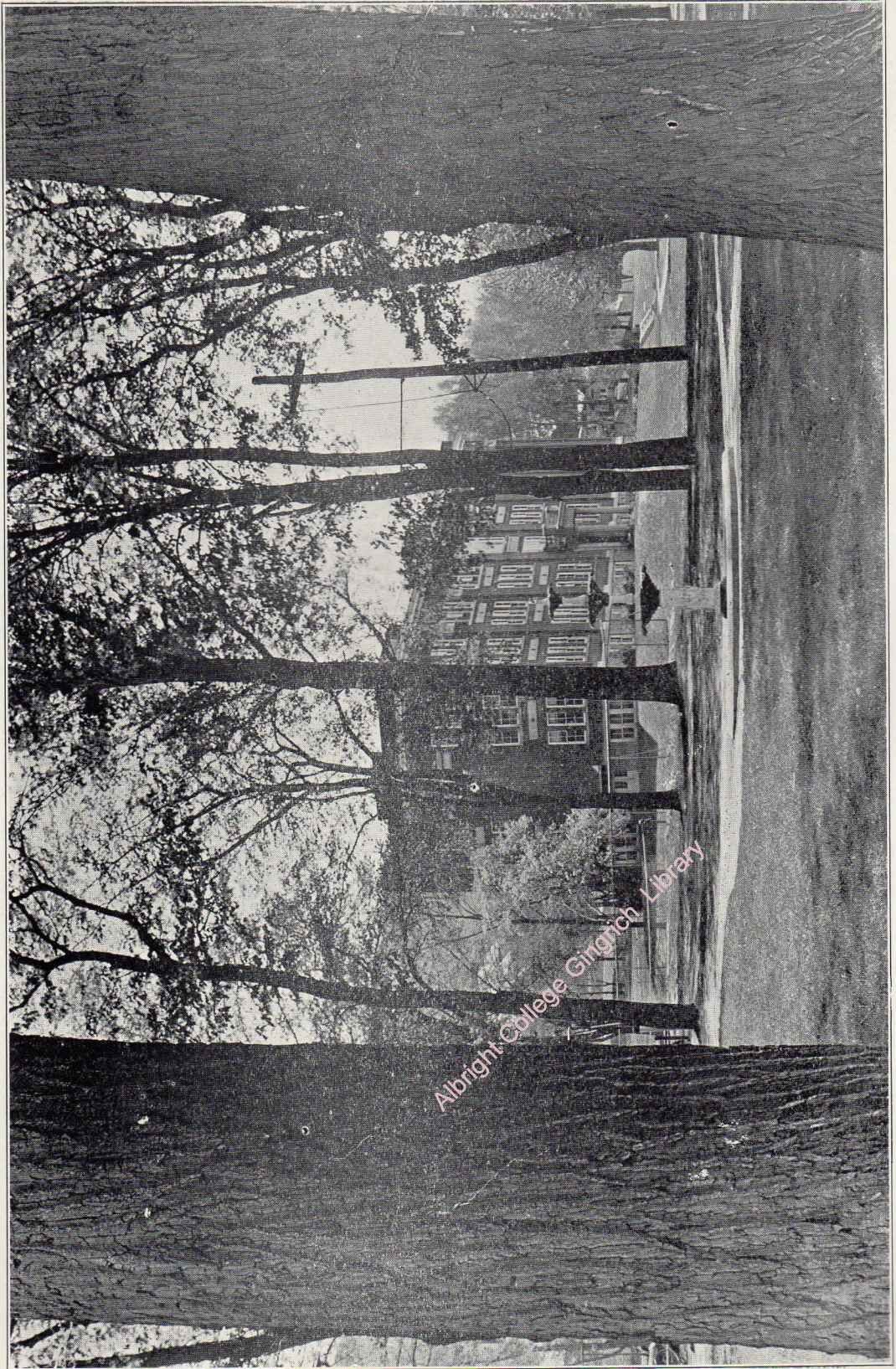

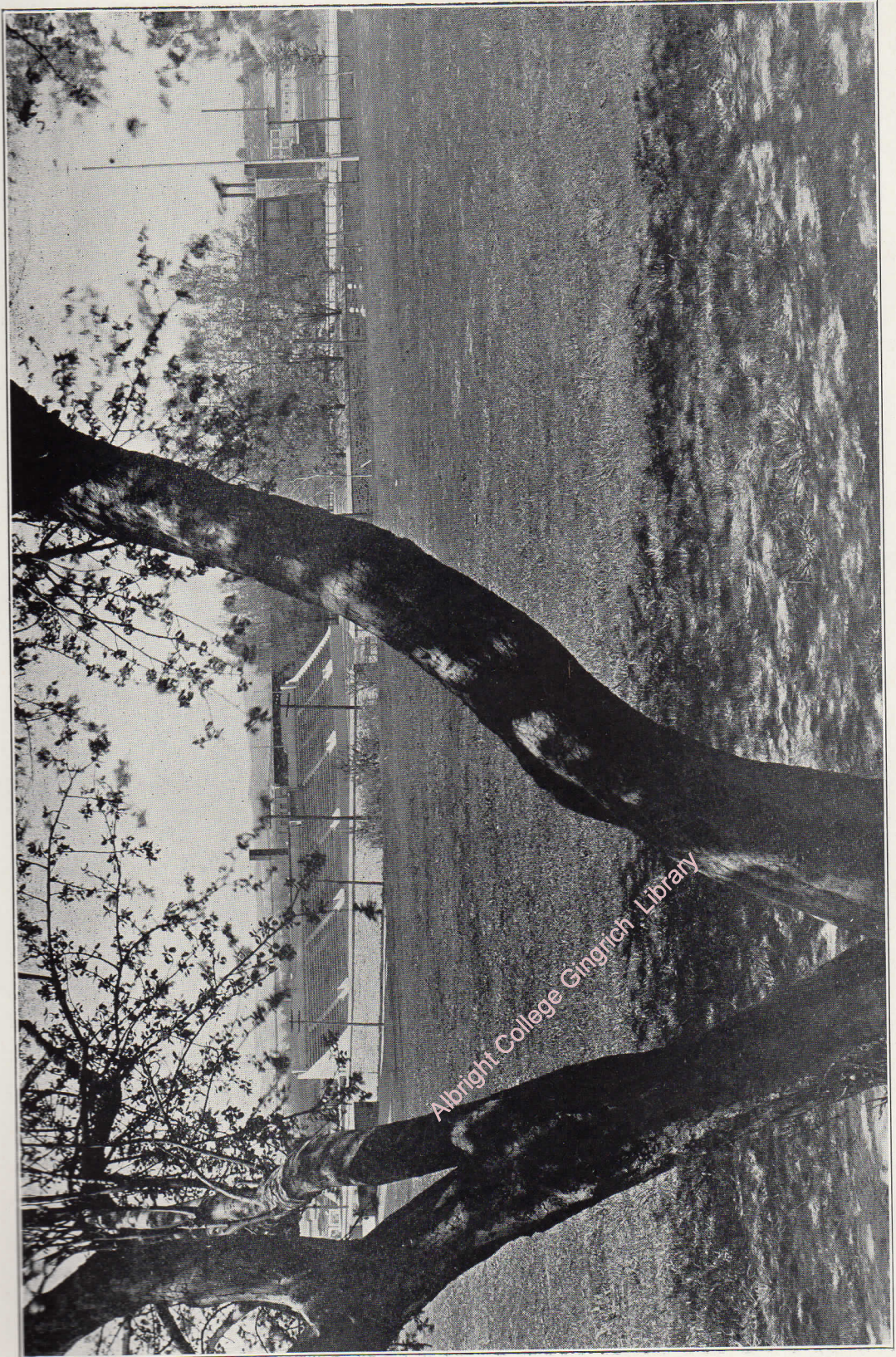

Albright College Gingrich Library

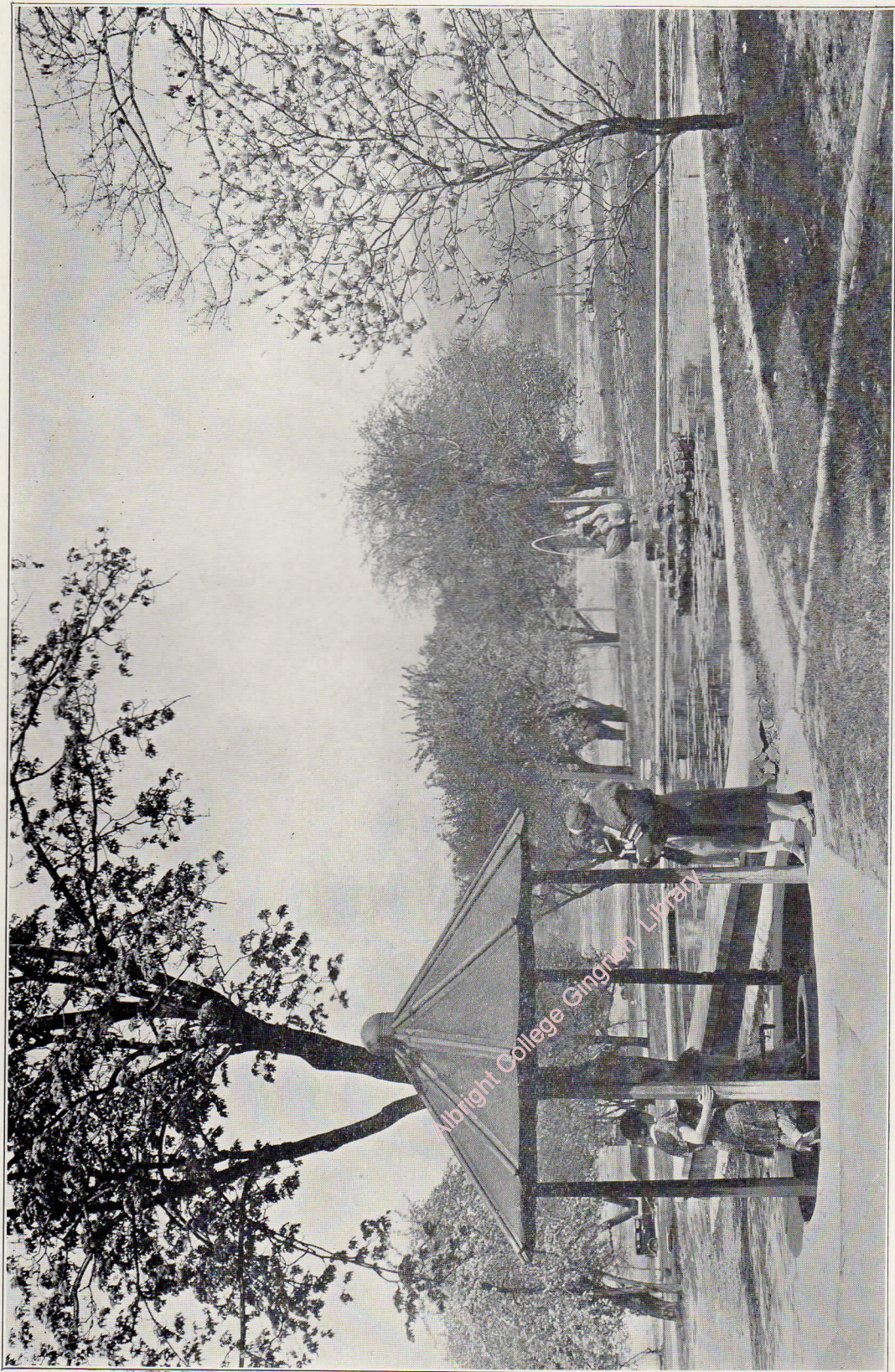



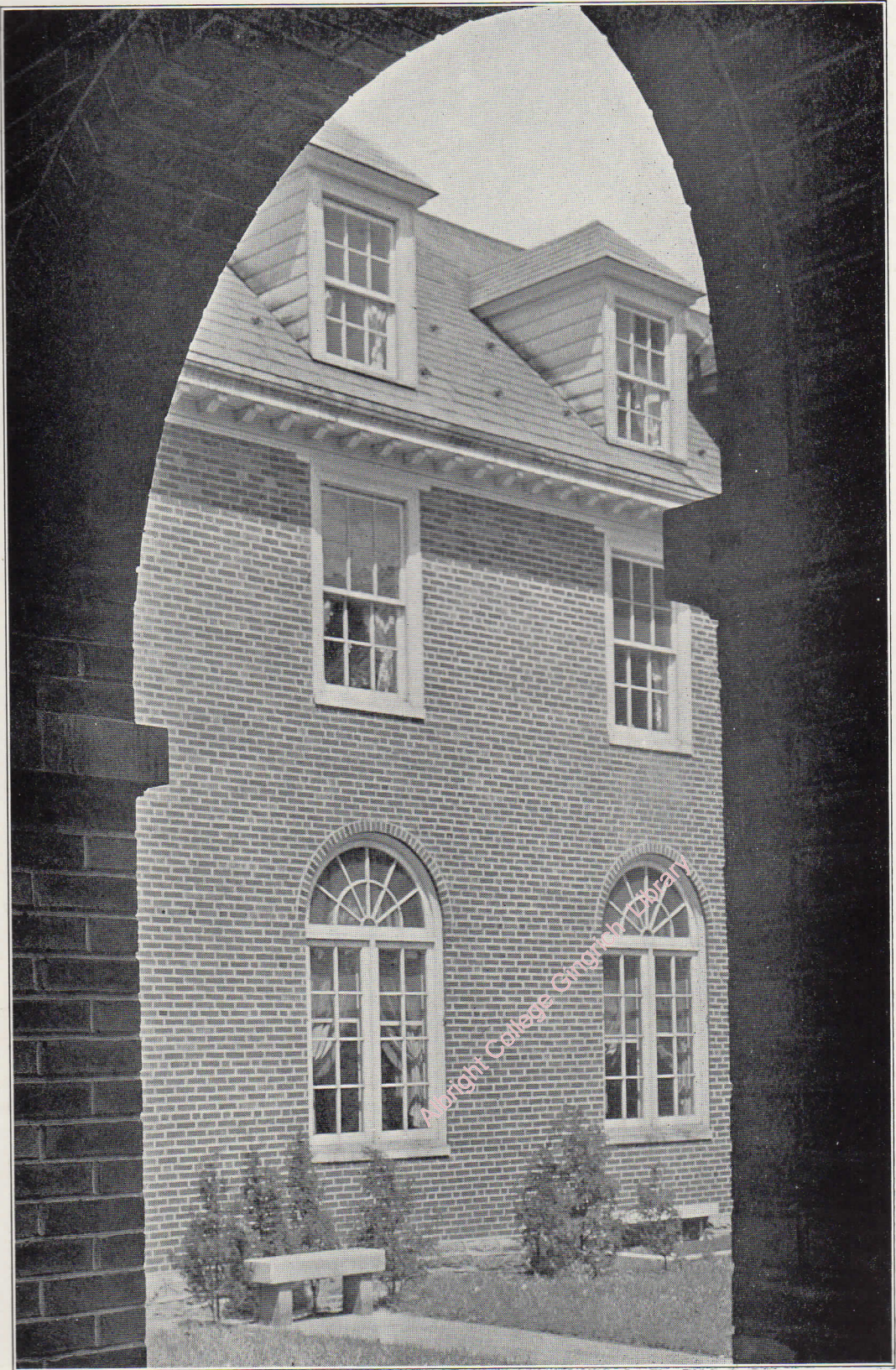

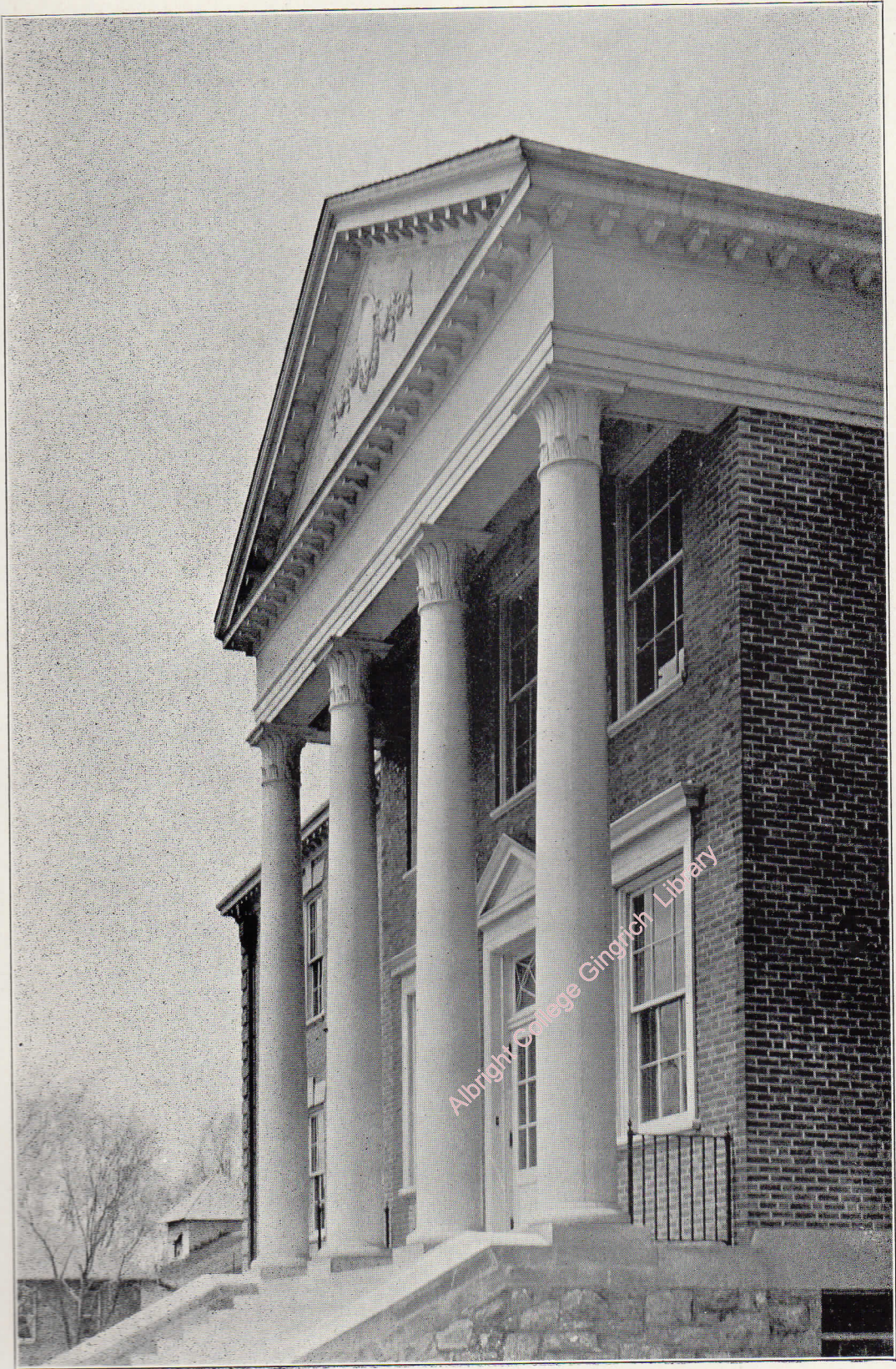



THE
ADMINISTRATION

Albright College Gingrich Library

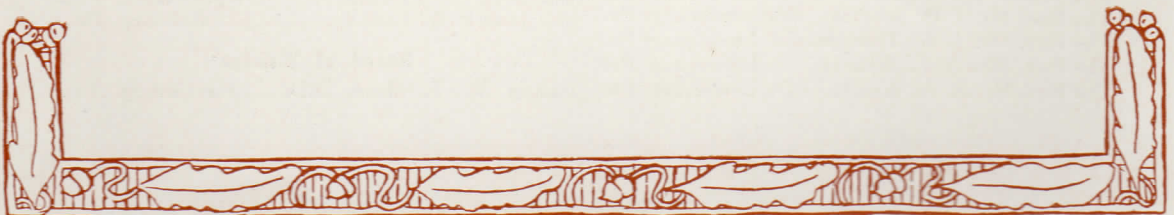

OFFICERS OF ADMINISTRATION

WARREN F. TEEL, A.M., D.D.
President

J. WARREN KLEIN, A.M., D.D.
Vice-President and Treasurer

GEORGE W. WALTON, M.S.
Dean

RUTH C. SHAFFER, A.B.
Dean of Women

WILSON I. MILLER, A.M.
Registrar

DANIEL G. LUBOLD, M.E.
Librarian

MARIE M. KLEPPINGER
Secretary to President

MRS. BERNARD E. ZENER
Secretary to Dean

HELEN M. FREZEMAN
Secretary to Registrar

CHARLES L. GORDON
Bookkeeper

BOARD OF TRUSTEES

Officers of the Board of Trustees

President Bishop S. C. Breyfogel
 First Vice-President Bishop M. T. Maze
 Second Vice-President The Rev. Mr. A. A. Winter
 Secretary The Rev. Mr. H. Franklin Schlegel
 Assistant Secretary The Rev. Mr. Edgar E. Stauffer
 Treasurer of College The Rev. Mr. J. Warren Klein
 Treasurer of School of Theology
 Mr. George W. Bollman

Atlantic Conference

Mr. W. C. Butscher Philadelphia, Pa.
 The Rev. Mr. Fred G. Fischer Baltimore, Md.
 The Rev. Mr. Eugene G. Fuessle Newark, N. J.
 The Rev. Mr. Henry Heine Philadelphia, Pa.
 Mr. Fred Knauer Richmond Hill, N. Y.
 The Rev. Mr. C. Philipbar Woodhaven, N. Y.
 Mr. A. Thomas Baltimore, Md.
 Dr. C. H. Wintsch Newark, N. J.

New York Conference

The Rev. Mr. J. M. Beck Syracuse, N. Y.
 Mr. H. R. Martin Webster, N. Y.
 The Rev. Mr. E. E. Rife Ellicottsville, N. Y.
 The Rev. Mr. D. Schauss Syracuse, N. Y.
 Mr. Ralph E. Smith Buffalo, N. Y.
 Mr. A. F. Unholz Buffalo, N. Y.
 The Rev. Mr. W. Wagner East Syracuse, N. Y.
 Mr. M. T. Witmer Niagara Falls, N. Y.

Central Pennsylvania Conference

Bishop J. F. Dunlap, D.D. Cleveland, O.
 Mr. John L. Pandel Burnham, Pa.
 Hon. Chas. A. Shaffer Berwick, Pa.
 Mr. Harry W. Shaffer Lock Haven, Pa.
 The Rev. Mr. J. D. Shortess, Mechanicsburg, Pa.
 The Rev. Mr. J. W. Thompson Lewisburg, Pa.
 The Rev. Mr. A. F. Weaver Lewisburg, Pa.
 The Rev. Mr. A. A. Winter, D.D., Lewisburg, Pa.

Pittsburgh Conference

The Rev. Mr. F. W. Ware Johnstown, Pa.
 The Rev. Mr. B. E. Coleman Johnstown, Pa.
 The Rev. Mr. R. C. Miller Indiana, Pa.
 The Rev. Mr. Woodward M. Peffer Greensburg, Pa.
 The Rev. Mr. G. A. Collin Somerset, Pa.
 Dr. C. A. Sayers Hawthorne, Pa.
 Mr. M. A. Varner Somerset, Pa.
 Mr. Fred Haller Pittsburgh, Pa.

East Pennsylvania Conference

Mr. George W. Bollman Shillington, Pa.
 The Rev. Mr. W. L. Bollman, D.D. Cleveland, O.
 Hon. Frank C. Bowersox Wilkes-Barre, Pa.
 Bishop S. C. Breyfogel, D.D., LL.D. Reading, Pa.
 Mr. George H. Leininger Mohnton, Pa.
 The Rev. Mr. J. Warren Klein, D.D.,
 West Lawn P. O., Pa.
 The Rev. Mr. H. Franklin Schlegel, Ph.D.,
 Perkasio, Pa.
 The Rev. Mr. Edgar E. Stauffer, D.D., Lebanon, Pa.

New England Conference

The Rev. Mr. Charles E. Willson Somerville, Mass.
 The Rev. Mr. G. Arthur Woodcock, Kingfield, Me.

Alumni Association

Clarence D. Becker, Esq. Lebanon, Pa.
 Mr. Fred A. Howard Reading, Pa.
 The Rev. Mr. Norman L. Hummel Williamsport, Pa.

Trustees-at-Large

Mr. L. D. Krause Allentown, Pa.
 The Rev. Mr. H. C. Lilly, D.D. Allentown, Pa.
 Mr. Chas. H. Yeager Allentown, Pa.
 Mr. Roy H. Stetler Harrisburg, Pa.
 Judge Fred A. Marx Reading, Pa.
 Mr. George D. Horst Reading, Pa.
 Mr. Fred H. Ludwig Wyomissing, Pa.
 Mr. Joseph W. Essick Reading, Pa.

Board of Bishops

Bishop M. T. Maze, D.D. Harrisburg, Pa.



PRESIDENT WARREN F. TEEL

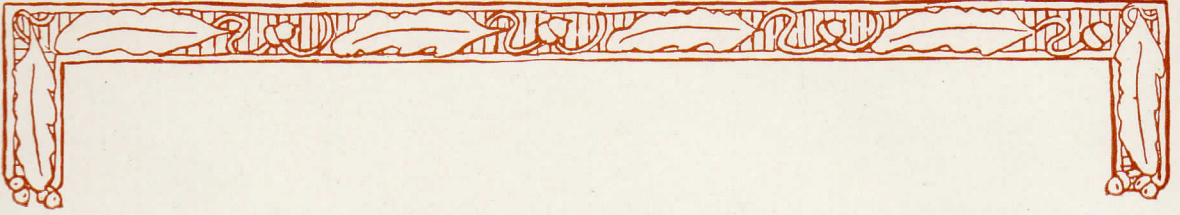

THE
FACULTY

Albright College Gingrich Library

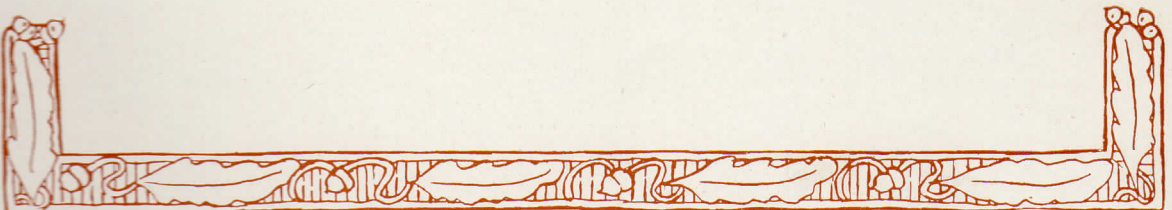

FACULTY

WARREN F. TEEL, A.M., D.D

Alpha Pi Omega

President of College

Ph. B., Northwestern College, 1900; Graduate Work Cornell University; 1903; Harvard University, 1904; A M., University of Pennsylvania, 1914; D.D., Franklin and Marshall, 1914. President, Schuylkill Seminary, 1901-23; President, Schuylkill College, 1923-28; President, Albright College, since 1929. Member American Academy of Political and Social Sciences; Member University Club of Reading. Author of "Educational Addresses."



J. WARREN KLEIN, A.M., D.D.

Alpha Pi Omega

Vice-President and Treasurer of College

Schuylkill Seminary, 1886; A.B., Williamette University, 1897; A.M., 1898; D.D., Reformed Theological Seminary, 1909; Ursinus College, 1910; Graduate Work, Columbia University, 1924. Professor of Ancient and Modern History, Schuylkill College, 1910-28; Trustee, Schuylkill and Albright Colleges, since 1914; Vice-President and Treasurer, since 1925; Pastor of Evangelical Churches. Member Pennsylvania Education Association.

GEORGE WILLEVER WALTON, M.S.

Phi Beta Kappa; Pi Gamma Mu; Pi Tau Beta

Professor of Biology and Geology; Dean of College

Ph. B., Lafayette College; 1915; M.S., Cornell University, 1924; further Graduate Work at Cornell University. Instructor in Department of Natural History, Sunbury High School, Sunbury, Pa., 1915-17; Professor of Biology and Geology, Albright College, since 1917; Dean of Albright since 1928. Member Fourth International Congress of Botanists, 1926; Member Fourth International Congress of Entomologists, 1928; Member Pennsylvania Academy of Science; Member American Museum of Natural History; Member American Forestry Association; Member American Nature Association; Member American Association for Advancement of Science.



WILSON I. MILLER, A.M.

Pi Gamma Mu

Professor of Education; Registrar of College

Schuylkill Seminary, 1904; A.B., Lafayette College, 1908; Minister Evangelical Church; A.M., Teachers' College, Columbia University, 1924; Professor and Registrar, Schuylkill Seminary, 1919; Dean of Schuylkill College, 1926-29; Professor of Education, Schuylkill and Albright Colleges since 1925. Member Association of Collegiate Registrars; Member P. S. E. A.; Member N. E. A.; Member Torch Club.



CLARENCE A. HORN, A.M., C.P.H.

Pi Gamma Mu; Kappa Upsilon Phi

Professor of Biology and Hygiene

B.S., Penn State College, 1917; C.P.H., New York University, 1923; A.M., Columbia University, 1924; Professor of Biology, Tusculum College, 1917; Bureau of Pathology and Bacteriology, U. S. Medical Corps, 1918; U. S. General Hospital No. 36, Detroit, Mich., 1919; Professor of Biology, West Virginia Wesleyan College, 1920-23; at same time Clinical Pathologist, Buchannon Hospital; Instructor in Physiology, Columbia University, summers of 1922 and '23; Professor of Biology, Schuylkill and Albright Colleges since 1924. Member Long Island Biological Association; Member Pennsylvania Public Health Association; Member American Public Health Association; Member Pennsylvania Academy of Science; Member Association for the Study of Internal Secretion; Member Museum of Natural History; Member American Association for Advancement of Science.

VIRGIL CAMERON ZENER, A.M.

Phi Delta Kappa; Pi Gamma Mu; Beta Delta Sigma

Professor of Education

A.B., University of Michigan, 1910; A.M., Albright College, 1918; Graduate work for Doctorate completed, University of Pennsylvania. Life Member Pennsylvania Education Association; Life Member National Education Association; Member Department of Superintendence; Member National Society College Teachers of Education; Member Progressive Education Association; Member New Education Fellowship; Member American Academy of Political and Social Science. Professor of Education, Albright College, since 1916.



RAYMOND AARON HOUK, PH.D.

Phi Kappa Psi; Tau Kappa Alpha

Professor of English and Comparative Literature

A.B., Wittenberg College, 1911; A.M., Wittenberg College, 1914; B.D., Wittenberg Theological Seminary, 1914; Ph. D., Columbia University, 1931. Instructor in public schools, Convoy, Ohio, 1906-1907; Pastor of Holy Trinity Lutheran Church, Newark, Ohio, 1914-1917; Pastor of St. Paul's English Lutheran Church, Cincinnati, Ohio, 1917-1924. Graduate study at Lane Theological Seminary, Cincinnati, Ohio; at the University of Cincinnati; at Harvard University; and at Columbia University. Professor of English, Albright College, since 1930. Travel in Europe in 1914; research in libraries of England and Ireland in 1928. Member of the English Graduate Union of Columbia University, and of the Modern Language Association of America. Author of "An Introduction to the Posthumous Books of Richard Hooker's Ecclesiastical Polity," and editor of "Hooker's Ecclesiastical Polity: Book VIII," New York, 1931.



GRAHAM COOK, PH.D.

Acacia; Sigma Xi; Phi Lambda Upsilon

Professor of Chemistry

A.B., Baylor University, 1922; M.S., Vanderbilt University, 1924; Ph.D., Columbia University, 1928. Instructor in Chemistry, Lockhart High School, Texas, 1922-23; Professor of Chemistry, Hendrix College, 1924-1925; Assistant in Chemistry, Columbia University, 1928-29; Professor of Chemistry, Albright College, since 1929. Member American Chemical Society. Co-author of "Preparation of Semi-Carbazine Sulphate" and "Specific Interaction of Ions in Mixtures of High Valence Electrolytes," Journal American Chemical Society.



F. WILBUR GINGRICH, A.M.

**Phi Beta Kappa; Zeta Omega Epsilon
Professor of Greek and Bible**

A.B., Lafayette College, 1923; A.M., University of Chicago, 1927. Assistant Professor of Latin, Greek and German, Schuylkill College, 1923-26; Graduate work, University of Pennsylvania, 1923-26; Graduate work, University of Chicago, 1926-27; Summers, 1928-29. Professor of Greek and Bible, Schuylkill and Albright Colleges, since 1927. Member Classical Association of Middle Atlantic States; Member Association of Biblical Instructors; Member Linguistic Society of America.



RALPH FENILI, PH.D.

**Pi Tau Beta
Professor of Spanish**

Ph.B., St. Anthony College of Rome, 1904; M.A., Columbia University 1908-10 and 1916-1919; Professor, Theological School for Rome, 1919; Professor of Italian Language and Literature, Biblical Seminary of New York, 1908-10 and 1916-19; Professor, Theological School of Rome, 1919; appointed by Board of Education of Chicago as Director of Religious Education throughout Italy and occasionally to Bulgaria and Jugo-Slavia, 1920; Professor of Spanish, Schuylkill and Albright Colleges, since 1928.



MORRIS S. GRETH, PH. D.

**Phi Epsilon; Pi Gamma Mu
Professor of Philosophy and Sociology**

Keystone State Normal School, 1916; A.B., Muhlenberg College, 1922; A.M., University of Pennsylvania, 1924; B.D., Philadelphia Theological Seminary, 1826; Ph. D., University of Pennsylvania, 1930. Instructor in Public Schools in Berks County, 1916-1918; Principal Alexandria High School, 1918-1919; Supervising Principal of Schools, Perry Township, Berks County, 1921-1922; Pastor St. Luke's Lutheran Church, West Collingswood, N. J., 1926-1931; Instructor of Psychology and Pedagogy, Philadelphia Training School for Christian Workers, 1928-1930; Lecturer on Religious Education, Mt. Airy Summer School, 1929. Professor of Philosophy and Sociology, Albright College, since 1930. Member of the Religious Education Association of America, Pennsylvania Conference on Social Welfare, and The Museum of the University of Pennsylvania. Author of "Leadership Training Through Local Church Agencies," Philadelphia, 1930; "Teaching in the Church School," "The Parish School, Vol, IX, Numbers 10, 11, 12 and Vol. X, Number 1.

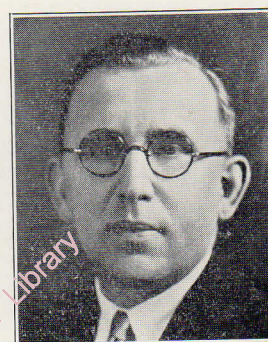

JONATHAN L. FLUCK, A.M., D.D.

Professor of Psychology and Ethics

A.B., Ursinus College, 1888; A.M., Ursinus College, 1894; B.D., Divinity School, Ursinus College, 1891; D.D., Ursinus College, 1910; three years Graduate Work at University of Pennsylvania; Professor of Psychology and Ethics, Albright College, since 1923. Author of "A Thesis on Medieval Liberties" and "A History of the Reformed Church in Chester County."



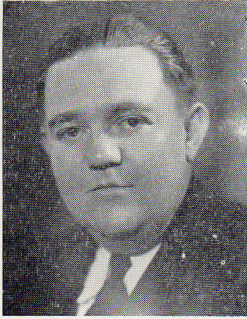

GEORGE WILLIAM TAYLOR, PH.D.
Beta Gamma Sigma; Theta Alpha Phi
Professor of Business Administration

B.S., University of Pennsylvania, 1923; A.M., 1926; Ph.D., 1929. Instructor in Industry, U. of P., 1923-24; Vocational Instructor for War Veterans in Finance and Accounting, 1923-24; at present, Research Associate, Industrial Research Department, U. of P.; Professor of Business Administration, Schuylkill and Albright College, since 1924. Member American Management Association; Member Taylor Society of Industrial Management; Member American Academy of Political and Social Sciences. Contributing Editor of the "Hosiery Review;" Author of "Significant Post-War Changes in the Full-Fashioned Hosiery Industry."

LEWIS E. SMITH, A.M.
Pi Gamma Mu; Alpha Pi Omega
Professor of Economics and Government

B.A., Ursinus College, 1923; M.A., Columbia University, 1927. Professor of Economics and Government, Schuylkill and Albright Colleges, since 1923. Member American Political Science Association; Member American Academy of Political Science; Member Foreign Policy Association; Member Association of Foreign Affairs.



LLOYD LEON STUTZMANN, B.A.
Tau Kappa Epsilon; Kappa Phi Kappa; Kappa Upsilon Phi
Professor of German

B.A., Gettysburg College, 1926. Instructor in German, Gettysburg College, 1925; instructor in German History, Schuylkill and Albright Colleges, since 1926. Graduate Work, Berlin University, summer of 1927; Diplom des Deutschen Instituts für Ausländer, 1927; Graduate Work Yale University and Gettysburg College. Member Linguistic Society of America; Member Association for Teachers of German; Member Modern Language Association; Member Pennsylvania German Society; Member American Association for the Advancement of Science.

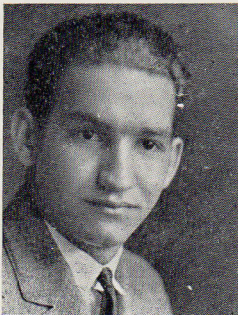

MILTON W. HAMILTON, A.M.
Alpha Chi Rho; Pi Gamma Mu
Professor of History

A.B., Syracuse University, 1924; A.M., Syracuse University, 1925; Graduate Work, Columbia University. Assistant in History, Syracuse University, 1924-25; Professor in History, Albright College, since 1926. Member American Historical Association; Member Foreign Policy Association.



ROLLIN LANDIS CHARLES, A.M.

Phi Beta Kappa; Chi Pi

Professor of Physics and Advanced Mathematics

A.B., Lehigh University, 1907; M.A., Lehigh University, 1910; Graduate Work, Columbia University and University of Pennsylvania. Assistant, Instructor, Assistant Professor, Associate Professor of Physics, Lehigh University, 1905-22; Professor of Physics, Franklin and Marshall College, since 1922; Professor of Physics and Advanced Mathematics, Albright College, since 1927. Member American Physical Society; Member Society for the Promotion of English Education; Fellow American Association for the Advancement of Science; Member American Museum of Natural History; Member Franklin Institute. Co-author Franklin-MacNutt-Charles Calculus.



H. WILLAM VOIGT, A.M.

Sigma Tau Delta

Professor of English

A.B., North Central College, 1912; B.D., Evangelical Seminary, 1916; M.A., Yale University, 1923; Graduate Work, Chicago, Pennsylvania and Columbia Universities. Instructor in Latin, Mendota High School, 1912-14; Minister, Union Conference Evangelical Church, 1916-22; Professor of English, Schuylkill and Albright Colleges, since 1922. Member State Teachers' Association; Member National Council of English Teachers.

PAUL IRA SPEICHER, B.S.

Instructor in Mathematics and Practice Teaching

B.S., Schuylkill College, 1927. Instructor, Heidelberg Township Rural School; Sinking Spring High School, 1909; Kutztown State Normal School, 1911; Spring Township Grade School; High School, Philippines, 1914-17; Shoshoni Indian Reservation, Wyoming, 1920-22; Instructor in Mathematics and Practice Teaching, Schuylkill and Albright Colleges, since 1927.



THEODORE ALFRED HUNT, A.B., MUS.B.

Instructor in Music

A.B., Oberlin College, 1928; Mus.B., Oberlin Conservatory of Music, 1929. Instructor in Music, Albright College, since 1929. Member National Association of Organists; Associate, American Guild of Organists.



DANIEL GIDEON LUBOLD, M.E.

Librarian

Berrysburg Seminary, 1879; Millersville State Normal School, 1883; studied at Gettysburg College, 1885-86. Research Librarian, Pennsylvania State Library, 1919-24; Librarian, Albright College, since 1926. Member of Historical Society of Pennsylvania; Member of Pennsylvania State Library Association; traveled in Europe, summer of 1927.

JOHN SPANGLER SMITH, B.S.

**Sigma Alpha Epsilon; Lions' Club
Physical Director and Coach**

B.S., Albright College, 1926; Graduate Work in Physical Education, Springfield, Mass., Summer Courses, 1927-29. Director of Physical Education, Canton High School, Canton, Pa., 1926-28; Physical Director and Coach, Albright College, since 1928.

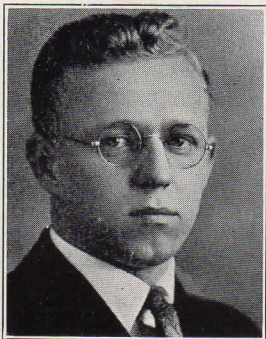
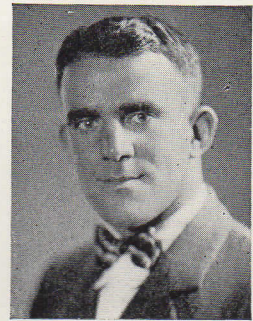

MARCUS H. GREEN, B.S.

Instructor in Biology and Chemistry

B.S., Schuylkill College, 1929; Member of Pennsylvania Academy of Science, American Public Health Association, Member of Reading Chemists' Club.

MISS RUTH C. SHAFFER, B.A.

**Pi Alpha Tau; Phi Delta Sigma
Instructor in Latin; Dean of Women**

B.A., Albright College; Graduate Work, Penn State College, University of Wisconsin, University of Pennsylvania. Instructor in Latin and Dean of Women, Schuylkill and Albright Colleges, since 1923. Member Classical Association of Middle Atlantic States.



MISS ELSIE ANNA GARLACH, A.M.

**Sigma Tau Delta
Professor of French**

A.B., Gettysburg College; A.M., Columbia University; Graduate Work University of Paris. Instructor in French Cathedral School for Girls; Instructor in French, Tarboro Academy; Professor of French, Irving College; Associate Professor of English, Albright College, 1921-29; Professor of French, Albright College, since 1921.



MRS. MARCELLA WATKINS COOK, A.M.

**Sigma Tau Delta; Phi Beta Mu
Professor of English**

B.A., Hunter College, 1926; M.A., Columbia University, 1929. Instructor in English, New York City High Schools, 1926-29; Professor of English, Albright College, since 1929.

MISS FLORENCE V. INNIS, B.S.

**Pi Alpha Tau
Instructor in Home Economics**

B.S., Teachers' College, Columbia University; Carnegie Institute of Technology; Graduate Work in Nutrition at Harvard Medical School and Penn State College. Instructor in Home Economics, Schuylkill and Albright Colleges, since 1924. Member National Home Economics Association; Member State Home Economics Association; Member American Association of University Women; Member State Dietetic Association.



MRS. DOROTHY BOWEN STUTZMAN, B.S.

**Phi Beta Mu
Instructor in Art and Home Economics**

B.S., Columbia University; Graduate Work, Pratt Institute; Penn State College. Member Eastern Arts Association.



MISS JOSEPHINE STRASSNER
Instructor in Voice Culture and Singing

Graduate of Vocal Department of New England Conservatory of Music, 1919; Pupil of Charles A. White; Dramatic Work under Clayton D. Gilbert; Dramatic Interpretation under Wallace Goodrich. Private Classes at Frankfort, Kentucky. Instructor in Voice Culture and Singing, Albright College, since 1923.

MISS EVELYN VAN DUZER
Girls' Physical Culture Director

Graduate of Savage School for Physical Education, 1920; B.S., Albright College, 1929. Supervisor of Physical Education, Public Schools of Lyndhurst, New Jersey, 1920-21; Haddon Heights, 1921-24; Girls' Director of Physical Education, Shippensburg State Normal School, 1924-26; Girls' Director of Physical Culture, Albright College, since 1926.

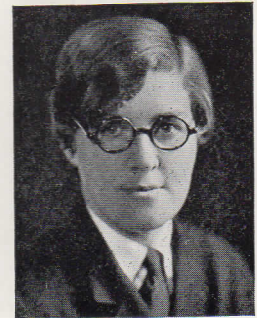

MISS ANNE ELIZABETH HEERE
Alpha Tau
Instructor in Home Economics

B.S., Albright College, 1930; Member of State and National Home Economics Teachers' Association.





The Former Age



OFFICERS
OF THE
ALUMNI
ASSOCIATION



President

ELMER L. MOHN

Vice-President

PROFESSOR RAYMOND W. ALBRIGHT

Secretary

MRS. FLORENCE S. MILLER

Treasurer

EDWARD EINCKLEY

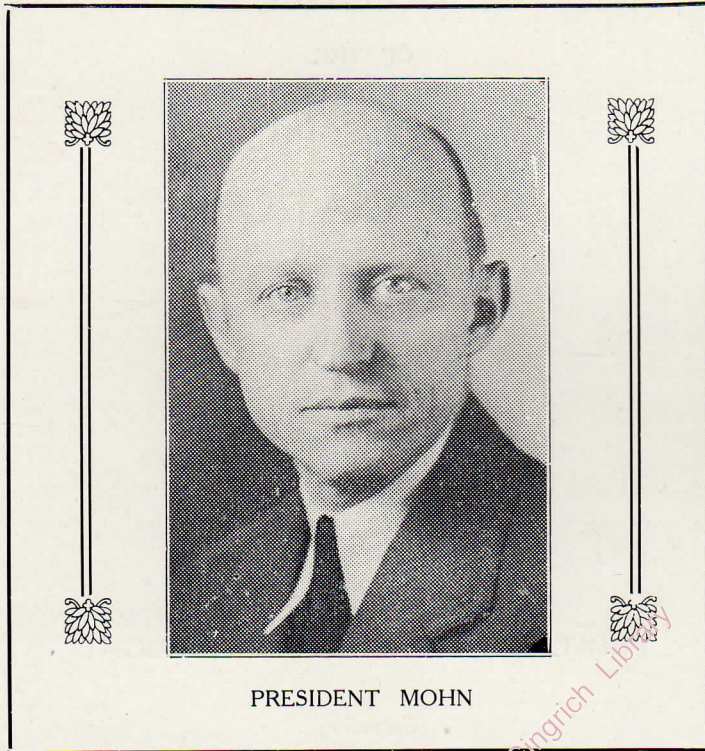

PRESIDENT MOHN

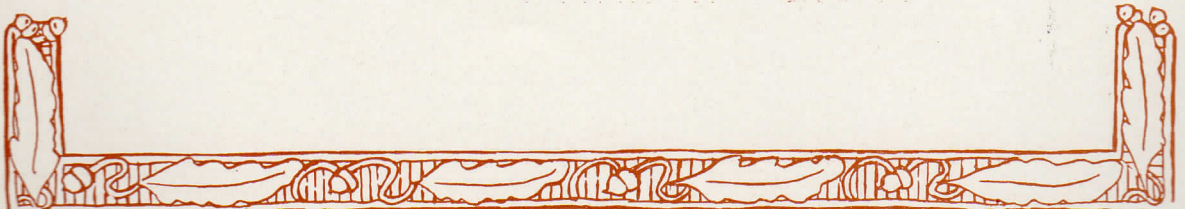

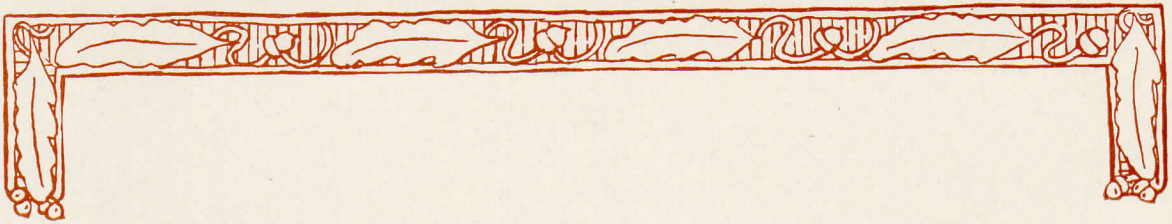

TOLD BY AN ALUMNUS

Our American College attitude toward its alumni is changing so rapidly these days that we have hardly had time to realize just what is taking place. This of course is due to the fact that we are still in an era of transition, with all the maladjustments of such a period aggravating the difficulties facing the College and Alumni executives.

Colleges for many years considered that the College body implied the trustees and possibly the faculty, in a rather close and self-satisfied corporation. Sometimes a very literal interpretation included the students as a third element, although their portion was uncertain. During the past two years here at Albright we Alumni have been knocking at the door of this great triumvirate, insisting rather effectively that we are a part of the College. However we may feel about it, our alumni are in College affairs as they have never been before, and they are there to stay.

Alumni activity in College affairs is only at its beginning. In the future an even closer participation can be expected. Our Alumni are acquiring a new power as well as assuming a great responsibility. The challenge to the Alumni is that we prove ourselves worthy of this trust by fully measuring up to our new responsibilities.

—ELMER L. MOHN

Albright College Graphic Library

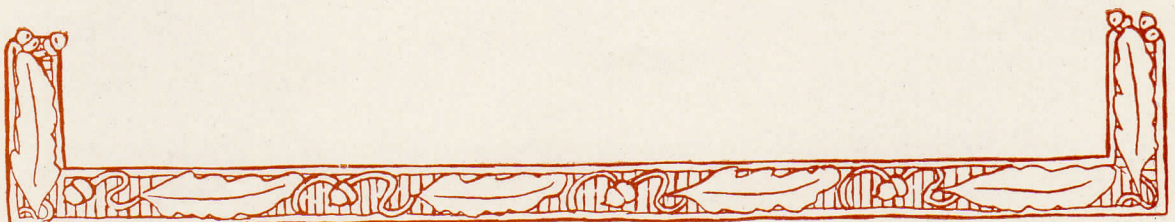



TOLD BY AN ALUMNUS

Our American College attitude toward its alumni is changing so rapidly these days that we have hardly had time to realize just what is taking place. This of course is due to the fact that we are still in an era of transition, with all the maladjustments of such a period aggravating the difficulties facing the College and Alumni executives.

Colleges for many years considered that the College body implied the trustees and possibly the faculty, in a rather close and self-satisfied corporation. Sometimes a very literal interpretation included the students as a third element, although their portion was uncertain. During the past two years here at Albright we Alumni have been knocking at the door of this great triumvirate, insisting rather effectively that we are a part of the College. However we may feel about it, our alumni are in College affairs as they have never been before, and they are there to stay.

Alumni activity in College affairs is only at its beginning. In the future an even closer participation can be expected. Our Alumni are acquiring a new power as well as assuming a great responsibility. The challenge to the Alumni is that we prove ourselves worthy of this trust by fully measuring up to our new responsibilities.

—ELMER L. MOHN

Albright College
Gladwin Library

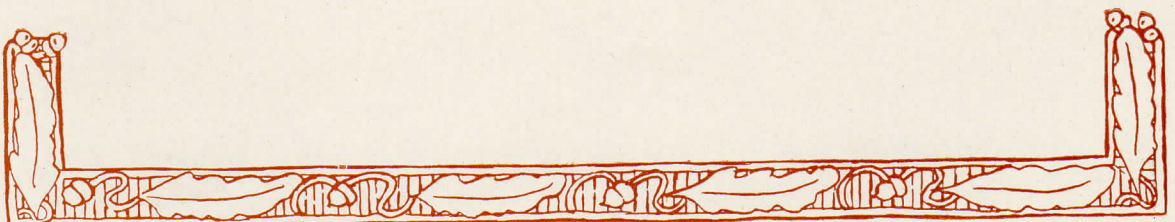



The Canterbury Pilgrims



THE
SENIORS

Albright College Gingrich Library

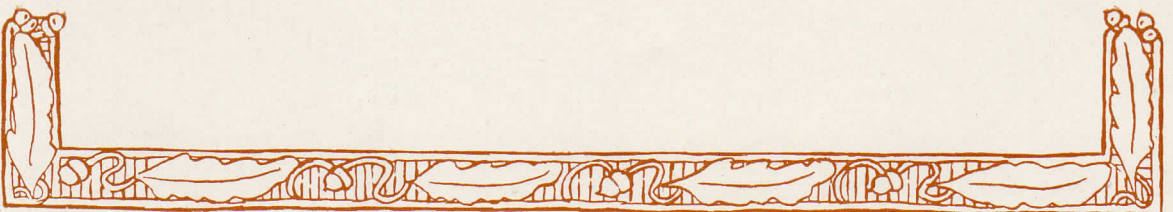

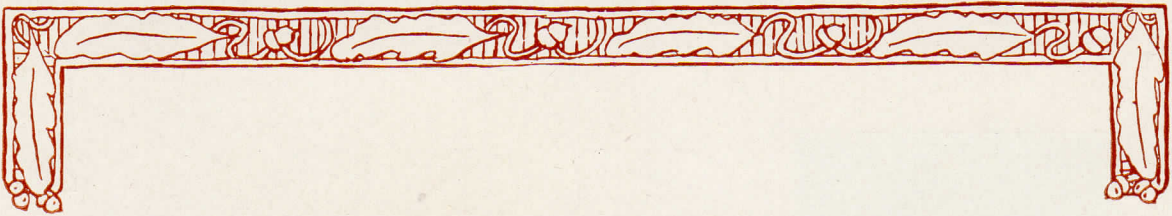

OFFICERS



President

ELI M. PURNELL

Vice-President

ALVIN G. HORN

Secretary

HAZEL HILL

Treasurer

FRANKLYN J. EMMETT

Albright College Gingrich Library



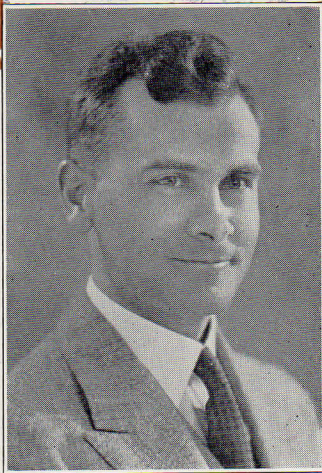

JOHN ANGSTADT

Reading, Penna.

Prepared at Kutztown High School
Degree A.B.

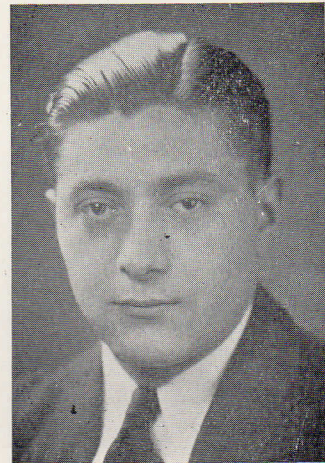

SYLVIO JOSEPH BARRA

Brooklyn, N. Y.

"Wick"

Prepared at Brooklyn High School for Boys
Degree B.S.

Beta Delta Sigma
Skull and Bones Society.

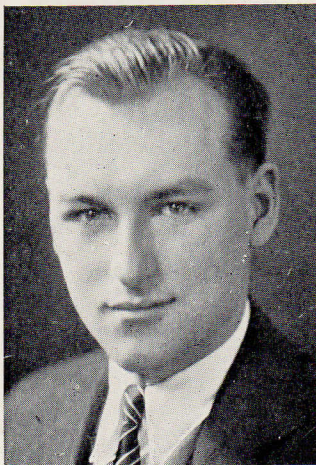

L. GRANT BECHTEL

Reading, Penna.

Prepared at Reading High School
Degree B.S.

HAROLD BLUMBERG

Reading, Penna.

"Blumy"

Prepared at Reading High School
Degree A.B.

Tau Kappa Alpha
Debating; Class Basketball; Day Students' Club.

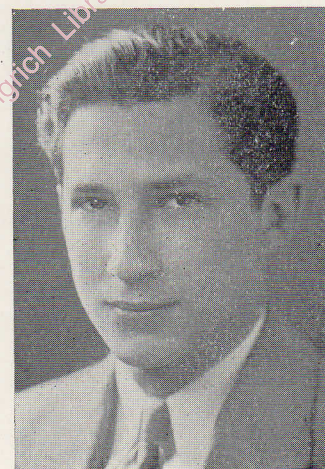

RICHARD G. BOLLMAN Shillington, Penna.
"Dick"

Prepared at Ephrata High School
Degree B.S.
Kappa Upsilon Phi
Class Basketball; Inter-Fraternity Basketball.

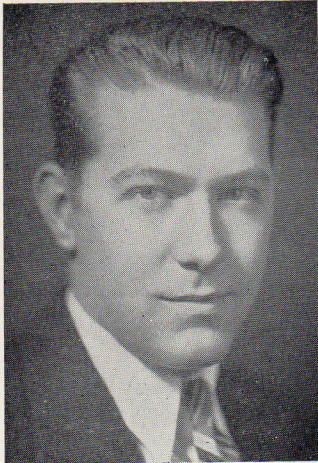
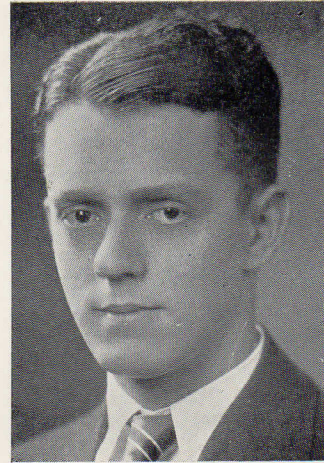

ROBERT H. BROWN Reading, Penna.
"Bob"

Prepared at Reading High School
Degree A.B.
Pi Gamma Mu
Day Students' Club; Y. M. C. A.; German Club.

HAROLD LESLIE CARNEY Pawtucket, R. I.
"Hal"

Prepared at Pawtucket High School
Degree A.B.
Alpha Pi Omega
Varsity Football; Track; Tennis; Fraternity Basketball.

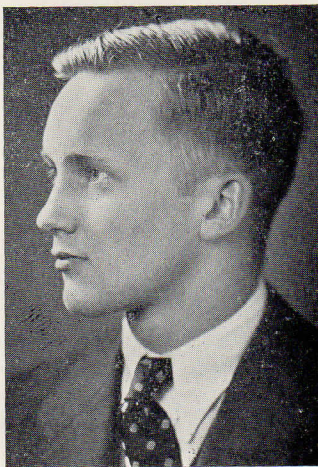

DOUGLAS INGRAM CLOUD Glen Moore, Penna.
"Doug"

Prepared at Robeson High School
Degree A.B.
Kappa Upsilon Phi; Alpha Sigma;
Pi Gamma Mu; Sigma Tau Delta;
Kappa Phi Kappa
Debating; Delegate to Model Assembly of League
of Nations.



MARIAN V. COSTELLO Mt. Penn, Penna.

Prepared at Mt. Penn High School
Degree A.B.

Pi Alpha Tau; Tau Kappa Alpha;
Pi Gamma Mu

Y. W. C. A. Cabinet; Debating; Glee Club; Dominoes;
Class Basketball; Varsity Basketball; Gold "A";
Junior Play; Heo Club; Day Students' Club.

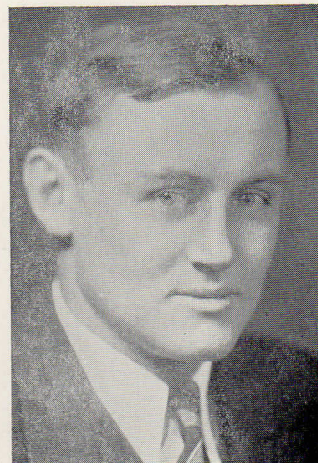

JOHN LESTER DEIBERT Schuylkill Haven, Penna.

Prepared at Schuylkill Haven High School
Degree B.S.

Zeta Omega Epsilon

Football; Basketball; Track; Y. M. C. A.

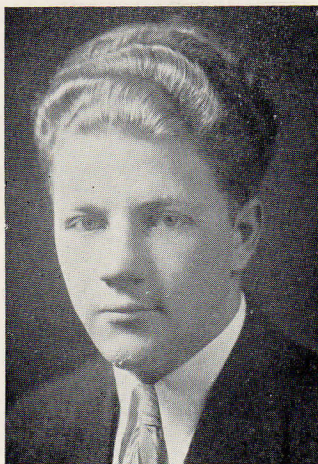

FRANKLYN J. EMMETT Succasunna, N. J.

"Curly"

Prepared at Roxbury High School
Degree B.S. in Economics

Zeta Omega Epsilon

Football; Baseball; Cue Staff; Dominoes; Class
Treasurer (4).

ARTHUR NILS ERICKSEN Reading, Penna.

"Art"

Prepared at Reading High School for Boys
Degree B.S.

Zeta Omega Epsilon; Pi Gamma Mu

Skull and Bones Society; Freshman Representative
to Student Council; "Cue" Staff; President of Class
(2, 3); Biology Laboratory Assistant; College Band;
Glee Club; Schuylkill News Staff; Delegate to Model
League of Nations; Junior Play; Gold "A."



HELEN DEAROLF FREDERICK Reading, Penna.

Prepared at Reading High School for Girls
Degree B.S.

Pi Alpha Tau

Skull and Bones Society; Glee Club; Class Basketball; Varsity Basketball; Class Secretary (1).

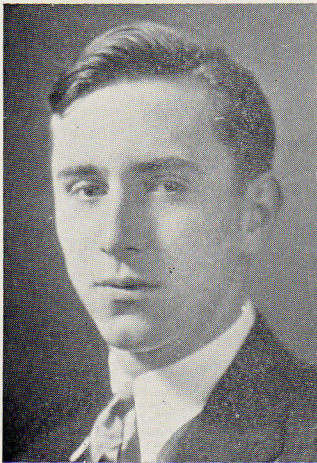

LEROY A. GEHRIS

Reading, Penna.

"Butch"

Prepared at Ontelaunee High School
Degree B.S.

Pi Gamma Mu

Skull and Bones Society; Winner of Science Prize; Chemistry Laboratory Assistant; Chemistry Club; College Band; Men's Day Student Club; Gold "A"; Class Football.

PETER E. GEORGE

New York, N. Y.

"Pete"

Prepared at Perkiomen Prep.
Degree A.B.

Beta Delta Sigma

Beta Delta Sigma, Secretary (4).

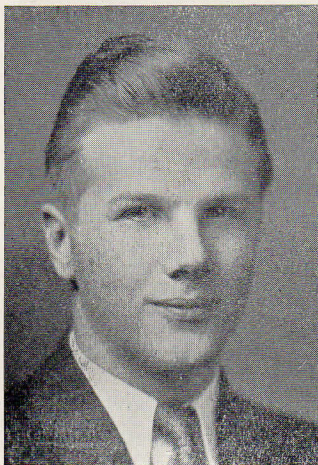

JOHN ELMER GERMAN

Reading, Penna.

Prepared at Reading High School for Bcys
Degree B.S.

Pi Gamma Mu

Skull and Bones Society; Chemistry Club; Glee Club; College Band; Class Football; Day Students' Club; Advertising Manager of "Cue" (3).

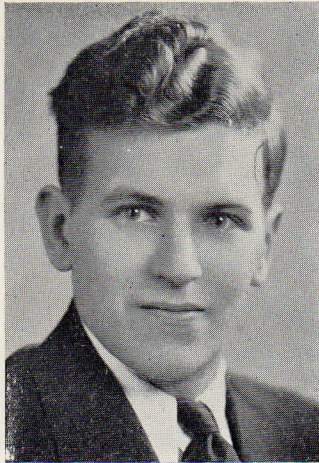

WILLIAM E. GLOSSER Williamsport, Penna.
"Bill"

Prepared at Dickinson Seminary
Degree B.S.

Kappa Upsilon Phi
Alpha Kappa Sigma
Football; Class Treasurer (1, 2).

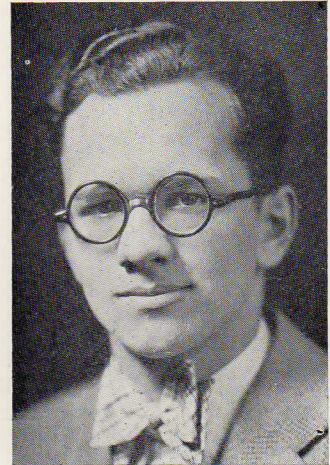

HAROLD ORDIN GRIM Windsor, Penna.
"Grimmie"

Prepared at Red Lion High School
Degree B.S.

Kappa Upsilon Phi
Alpha Kappa Sigma
Football Manager (4); Class Vice-President (3).



FLORA MYRTIE GROSS Lebanon, Penna.
"Flower"

Prepared at J. M. Coughlin High School, Wilkes-Barre, Pa.
Degree A.B.

Phi Beta Mu
Glee Club; Student Government; Y. W. C. A. Cabinet; Class Basketball; Heo Club; Themasian Literary Society.

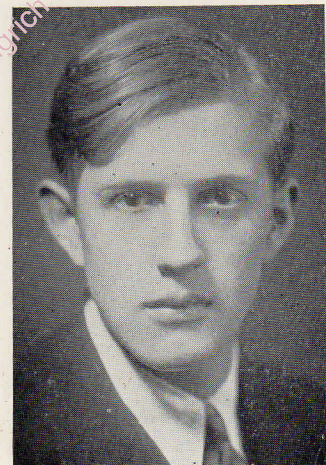

CURTIS HAFNER Oley, Penna.

Prepared at Oley High School
Degree B.S.

Alpha Pi Omega

JOHN B. HEILMAN

Reading, Penna.

"Johnny"

Prepared at Reading High School for Boys
Degree B.S.

Kappa Upsilon Phi
Dominoes; Skull and Bones Society; Chi Lambda;
Head Cheer Leader; Red Cross Life Saving Club.

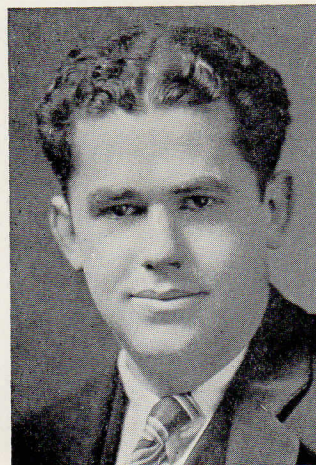

HAZEL ANNA HILL

Lynoak, Penna.

Prepared at Mt. Penn High School
Degree A.B.

Pi Alpha Tau; Tau Kappa Alpha; Sigma Tau Delta
Glee Club; Debating; Domino Dramatic Club; Y.
W. C. A. Cabinet; Class Secretary; Class Play; Luth-
eran Club; Oratorical Contest (3); Class Basketball.

THOMAS HOEY, Jr.

Philadelphia, Pa.

"Timothy"

Prepared at Germantown High School
Degree A.B.

Beta Delta Sigma
Assistant Basketball Manager; Junior Play Commit-
tee; Senior Tribunal; Student Government; Al-
brightian Staff; Inter-Fraternity Council.

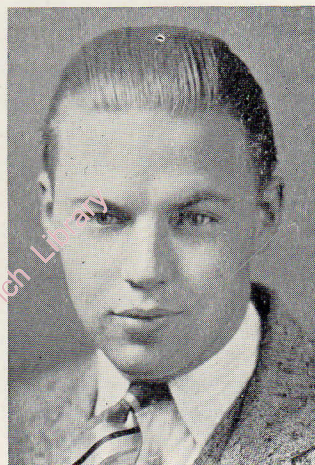

KATHRYN PAULINE HOFFMAN Womelsdorf, Pa.

"Kay"

Prepared at Myerstown High School
Degree A.B.

Pi Alpha Tau

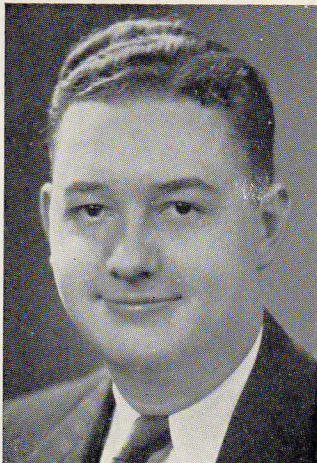

NEVIN HAWS HOLLINGER Reading, Penna.
"Nev"

Prepared at Reading High School for Boys
Degree B.S.

Kappa Upsilon Phi; Tau Kappa Alpha
Debating; "Cue" Staff; Chairman Senior Prom Com-
mittee; Class Football; Fraternity Basket Ball; Class
Baseball.

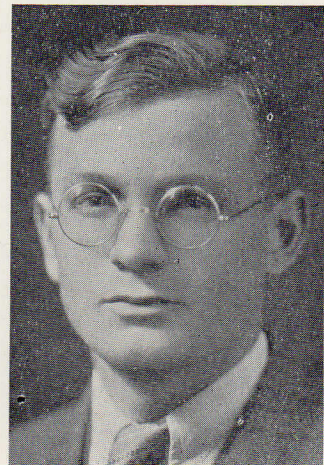

WILLIAM C. HONKER Myerstown, Pa.
"Bill"

Prepared at Myerstown High School
Degree A.B.

Zeta Omega Epsilon
Lutheran Club; Steitz Club; Tennis; Day Student
Club; Albright Chemical Seminar.

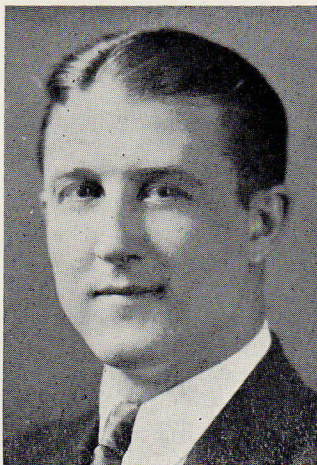

ALVIN G. HORN West Hazleton, Penna.
"Slots"

Prepared at Hazleton High School
Degree B.S.

Kappa Upsilon Phi
Football; Basket Ball; Tennis; Baseball; Neocosmian
Literary Society; Class Vice-President.



ROBERT R. HUNSBERGER Perkasie, Penna.
"Bob"

Prepared at Perkasie High School
Degree A.B.

Bible Class; Y. M. C. A.; Cabinet; Captain of Gos-
pel Team.

HARRY ALBRIGHT KLINGEMAN Brooklawn, N. J.

Prepared at Township High School, Mahanoy City,
Pa.

Degree A.B.

Pi Tau Beta; Sigma Tau Delta

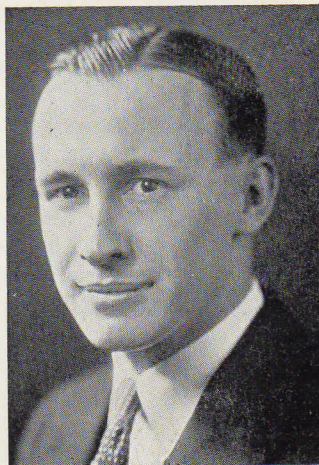

NELSON T. KLOPP

"Nel"

Shillington, Penna.

Prepared at Shillington High School
Degree A.B.

Beta Delta Sigma

RUTH ELIZABETH KROTT

Reading, Penna.

Prepared at Reading High School for Girls
Degree B.S.

Pi Alpha Tau

Glee Club Quartet; Basket Ball; Debating; Y. W.
C. A. Cabinet; Lutheran Club; Athletic Council Of-
fice; Governing Council; Gold "A".



MARJORIE JUNE LEINBACH

Robeson, Pa.

Prepared at Robeson High School
Degree A.B.

Day Students' Club.

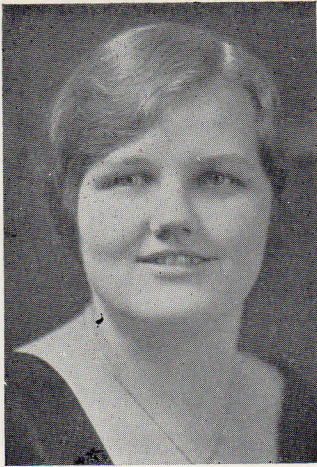

CHARLOTTE S. LENHART West Leesport, Pa.

Prepared at Ontelaunee Vocational School.
Degree B.S.

Pi Alpha Tau

Heo Club; Day Students' Club.

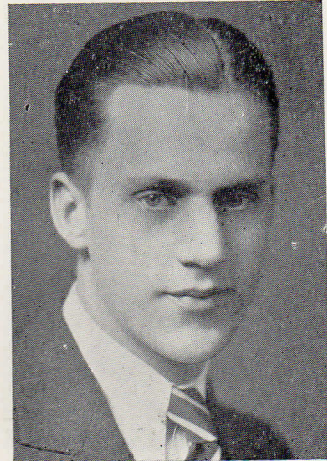

JOHN A. LINDER

Brooklyn, N. Y.

"Jack"

Prepared at Adelphi Academy, Brooklyn, N. Y.
Degree B.S.

Alpha Pi Omega

Albrightian Staff, Editor-in-Chief; Manager of
Debate; Junior Class Play; Freshman Dramatics;
Track; Excelsior Literary Society.

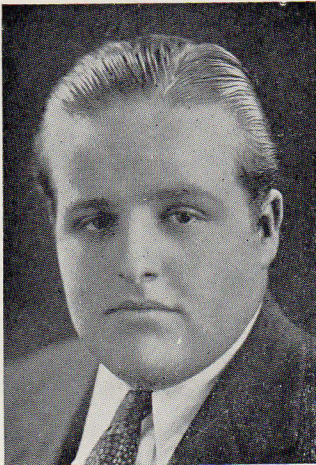

WILLAM E. MAIER

Reading, Penna.

"Fat"

Prepared at Reading High School for Boys
Degree B.S.

Alpha Pi Omega

Football Manager; Glee Club; Domino Dramatic
Club.

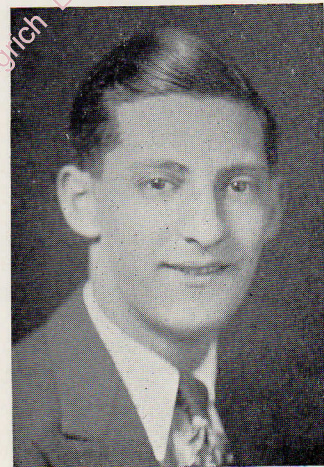

FRED M. MILLER

Reading, Penna.

Prepared at Reading High School for Boys
Degree B.S.

Day Students' Club.

SOPHIE MARIE NOLL Reading, Penna.
"Sosie"

Prepared at Reading High School for Girls
Degree B.S.

Pi Alpha Tau

Glee Club; Heo Club; Day Students' Club; Y. W.
C. A.

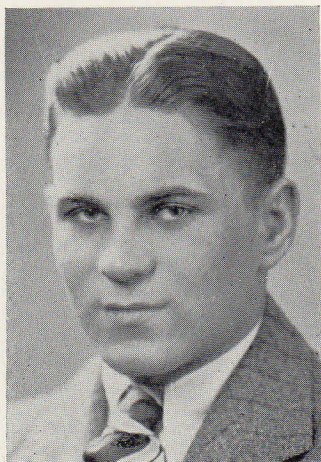

JOSEPH J. NORRIS Tamaqua, Pa.

"Sparky"

Prepared at Tamaqua High School
Degree B.S.

Lions' Club

Senior Tribunal; Football; Basketball; Baseball.

ELI M. PURNELL Pottstown, Penna.

"Pinky"

Prepared at Tamaqua High School
Degree B.S.

Kappa Upsilon Phi; Pi Gamma Mu

Baseball; Football; Basketball; Skull and Bones
Society; Class Treasurer; President of Student
Body; President of Class; Governing Council: Gold
"A"; Matten Prize.

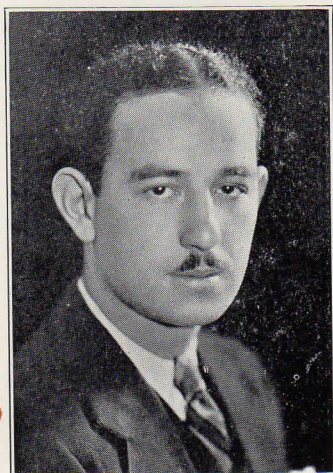
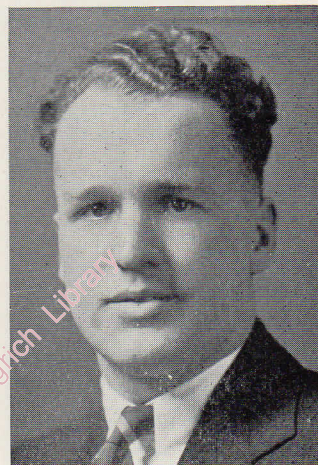

SIDNEY R. REITMAN Elizabeth, N. J.

"Sid"

Prepared at Battin High School
Degree B.S.

Lions' Club

Varsity Football; Inter-Class Baseball; Lions' Club
Basketball team; Class Basketball; Alphan Club.

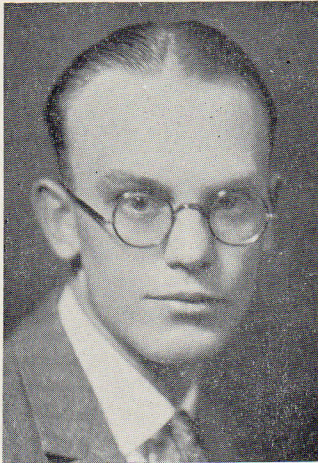

ROBERT LEE REYNOLDS

Troy, Penna.

"Bob"

Prepared at Troy High School
Degree B.S.

Alpha Pi Omega

Inter-Class Baseball; Inter-Class Basketball; Band;
Science Seminar; Albrighian Staff; Chemistry Club.

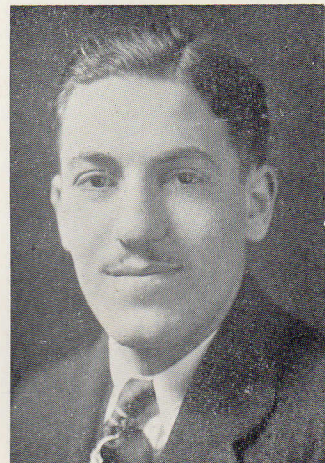

HERMAN L. RUDOLPH

Reading, Penna.

"Rudy"

Prepared at Reading High School for Boys
Degree B.S.

Pi Gamma Mu

Gold "A"; Skull and Bones Society; Biology Laboratory Assitant; Editor-in-Chief of "Cue"; Governing Council; College Band; Day Students' Club; D.S. Basketball; Class Football; Chemistry Club; Commencement Committee.

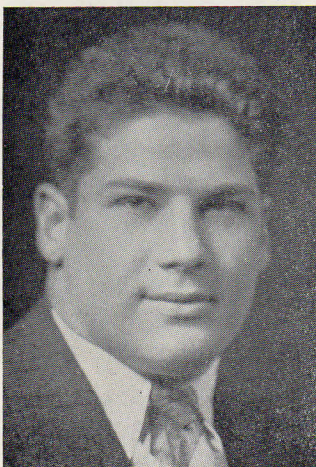

CHARLES ELMER SCHAEFFER

Reading, Penna.

"Ding"

Prepared at Reading High School for Boys
Degree B.S.

Zeta Omega Epsilon

Varsity Football; Baseball; Y. M. C. A.



DOROTHY MAE SECHRIST Newmanstown, Penna.

"Dot"

Prepared at Millcreek Township High School
Degree A.B.

Lutheran Club; Day Student Club; Y. W. C. A.

JOHN F. SEESHOLTZ Tower City, Penna.

"Ash"

Prepared at Tower City High School
Degree B.S.

Zeta Omega Epsilon; Lions' Club
Varsity Football; Manager of Baseball; Y. M. C. A.

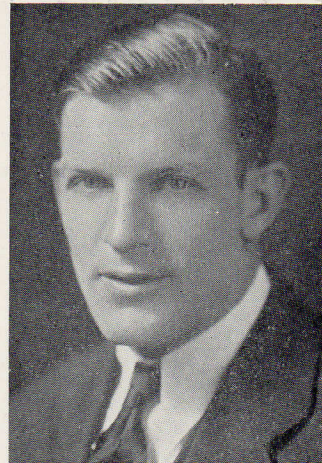

GRACE ESTHER SEIBERT Womelsdorf, Penna.

"Gracious"

Prepared at Myerstown High School
Degree A.B.

Phi Delta Beta

Y. W. C. A. Cabinet; Domino Dramatic Club; Class
Basketball; Themesian; Spanish Club.

REUBEN SHIFRIN

Brooklyn, N. Y.

"Rube"

Prepared at Boys' High School, Brooklyn, N. Y.
Degree B.S.

Beta Delta Sigma

Inter-Class Football; Inter-Class Baseball.



MERREON LEONA SLICHTER Shamokin, Penna.

"Mike"

Prepared at Bangor High School
Degree A.B.

Glee Club; Y. W. C. A.; Heo Club; Under-graduate
Representative of Y. W. C. A.

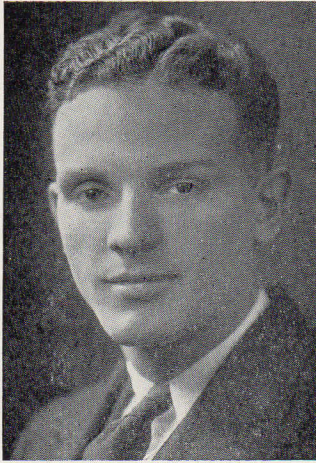

CHARLES JOSEPH STAUFFER, Schuylkill Haven, Pa.
"Rip"

Prepared at Juniata College
Degree B.S.

Zeta Omega Epsilon

Dominoes; Inter-Fraternity Council; Football; Track

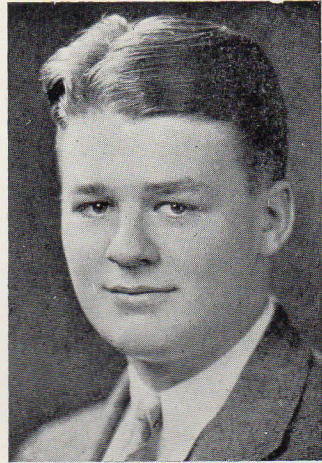

PAUL D. TEEL

Reading, Penna.

"Bishop"

Prepared at Schuylkill Preparatory School
Degree A.B.

Zeta Omega Epsilon

Business Manager of Albrightian; Band; Glee Club
Accompanist; Class President; Tennis Manager;
"Cue" Staff; Dominoes.



LENA V. TOBIAS

Reading, Penna.

"Toby"

Prepared at Reading High School for Girls
Degree A.B.

Pi Alpha Tau

Dominoes; Class Basketball; May Day Committee;
Commencement Week Committee.



ELLA RUTH TRESSLER

Meyersdale, Pa.

Prepared at Meyersdale High School
Degree B.S.

Phi Delta Beta

Class Basketball.

GERALD WILLIAM VICKERY

Columbia Cross
Roads, Penna.

"Vick"

Prepared at Troy High School
Degree B.S.

Kappa Upsilon Phi

Class Football; Varsity Basketball; Varsity Base-
ball; Varsity Track.

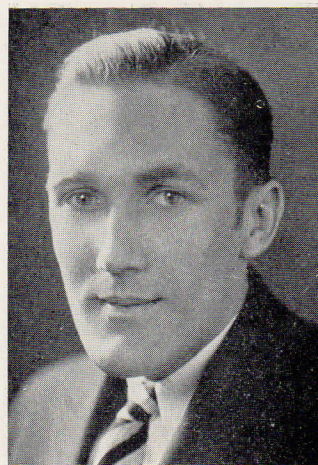

VIOLA ALYCE WIEST

Ephrata, Penna.

"Pat"

Prepared at Pine Grove High School
Degree A.B.

Y. W. C. A.; Glee Club; Bible Class.

VIRGINIA ELEANOR ZUG

West Lawn, Penna.

"Ginnie"

Prepared at Wyomissing High School
Degree A.B.

Pi Alpha Tau; Pi Gamma Mu; Sigma Tau Delta

Glee Club; Dominoes; Y. W. C. A. Cabinet; Gov-
erning Council; Junior Play; "Cue" Staff.

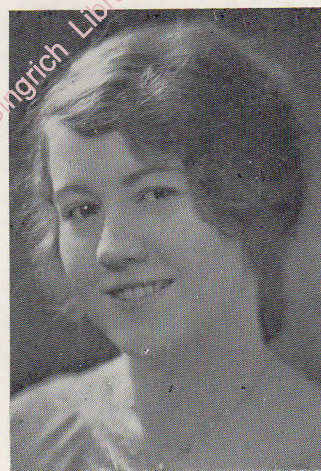



SENIORS



PARKE E. ADAMS

Adamstown, Penna.

"Sparky"

Prepared at Schuylkill Prep.

Degree B.S.

Kappa Upsilon Phi

Glee Club; Fraternity Basketball; Fraternity News.

PAUL T. BAHNER

Palmyra, Penna.

Prepared at Palmyra High School

Degree B.S.

Pi Tau Beta

Oxford Fellowship; Y. M. C. A.; Class Football; Varsity Football;
Winner of Biology Prize; Assistant in Botany; Assistant in Freshman
Bible.

PAUL LUTHER BOWEN

Schuylkill Haven, Penna.

"Doc"

Prepared at Schuylkill Haven High School

Degree B.S.

Kappa Upsilon Phi

Band; Class Football; Treasurer of Class; Advertising Manager of
"Scriptus" 1930; President of Art Club.

CLARENCE T. GEGAN

Akron, Penna.

Prepared at Perkasio High School

Degree A.B.



SENIORS



WILLIAM J. H. HARNER Schuylkill Haven, Penna.

"Bill"

Prepared at Schuylkill Haven High School

Degree B.S.

Kappa Upsilon Phi

Manager of Track; "Scriptus" Staff; Albrightian Staff.

RUSSELL LEON HILLER Reading, Penna.

"Russ"

Prepared at Reading High School for Boys

Degree B.S.

Pi Gamma Mu

Debating; Delegate to Model League of Nations.

DAVID WELTE KESTNER Reading, Penna.

"Doc"

Prepared at Perkiomen Prep.

Degree B.S.

Alpha Kappa Sigma; Lambda Chi Alpha

Glee Club; Day Students' Club.

ALBERT JOHN MALLETT Matamoras, Penna.

"Al"

Prepared at Matamoras High School

Degree B.S.

College Band; Alembic Society; Albright Chemical Seminar; Albrightian Staff; Chemistry Assistant.

RAY D. RENTSCHLER Mohrsville, Penna.



SENIORS



ELFREDA THELMA SAUL

Hazleton, Penna.

"Fritz"

Prepared at Hazleton High School
Degree B.S.

Pi Alpha Tau

Class Basketball, Captain; Class Treasurer; Heo Club; Glee Club; Senior Week Committee; Sophomore Council.

EARL ROBERT SHAPPELL

Schuylkill Haven, Penna.

"Doc"

Prepared at Schuylkill Haven High School
Degree B.S.

Zeta Omega Epsilon

Dominoes; Y. M. C. A.; Track Manager; Band; Athletic Council Office; Coach of Junior Play '31; Manager of May Day.

JOSEPH SHEAFFER

Shippensburg, Penna.

"Joe"

Prepared at Shippensburg High School
Degree B.S.

Zeta Omega Epsilon

MAUD ESTELLE SITLER

Pottsville, Penna.

"Molly"

Prepared at Shenandoah High School
Degree A.B.

Y. W. C. A. Cabinet; Student Government; Albrightian Staff, Associate Editor; Albright Bulletin Staff; Class Basketball; Varsity Basketball; Debating; Glee Club; Themesian; Writers' Club; Quill Club; Editor of Freshman Handbook; Class Vice-President; Class Historian.

DOROTHEA V. STILL

Reading, Penna.

"Dot"

Prepared at Reading High School for Girls
Degree B.S.

Day Student Club; Heo Club.

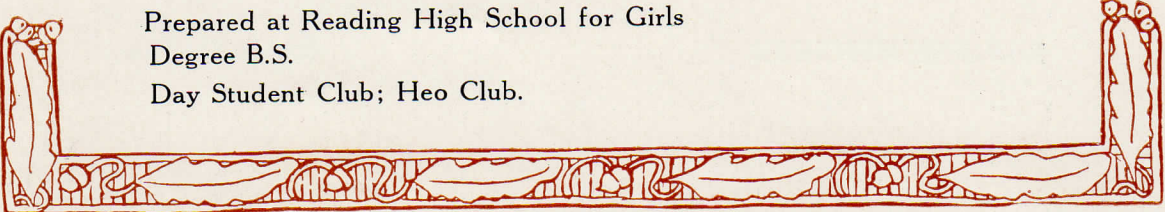



CLASS OFFICERS



President

ARTHUR WEISS

Vice-President

DOLORES A. MARCONI

Secretary

ESTELLA R. PENNEPACKER

Treasurer

W. ERNEST THOMSON

Albright College Gingrich Library

The Cuts



EDWARD A. ANDREWS
 Dallas, Texas "Eddie" B.S.
 Lions' Club
 Football (1, 2, 3)
 Basketball (1, 2, 3)
 Track (1, 2, 3)
 Baseball (1, 2, 3)
 Inter-Fraternity Council

*His eyes twinkled in his head aright,
 As soon the steeres in the frosty night.*



GLADYS K. BAKER
 Felton, Penna. "Period" A.B.
 Phi Beta Mu
 Class Basketball (1, 2, 3)
 Y. W. C. A. (1, 2, 3)
 Thesian Literary Society (1, 2)

That of her smiling was full simple and coy.



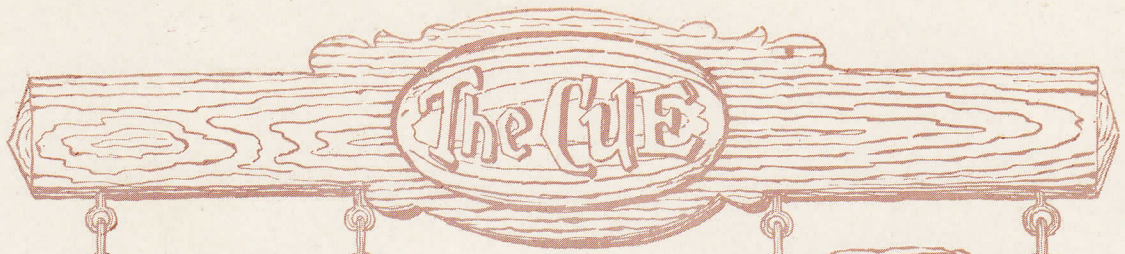

LESTER MOYLE BASLER

Red Hill, Penna.

"Bas"

B.S.

Kappa Upsilon Phi

Assistant Basketball Manager (3)

*A loyere and a lusty bachelor,
With lokkes crulle as they were leyd in presse.
Of twenty year of age he was, I gesse.*

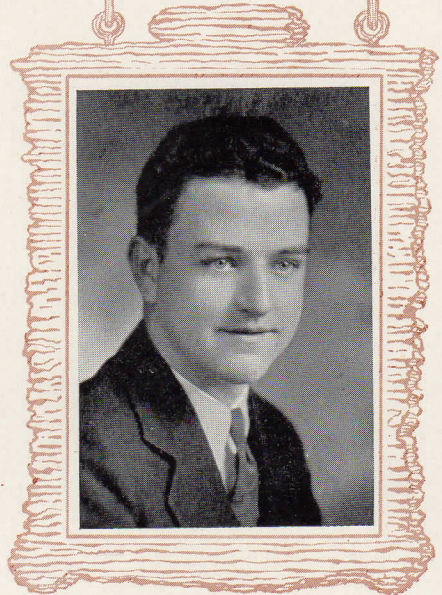

ALMA CLAIRE BERGSTRESSER

Mohnton, Penna.

"Bugs"

A.B.

Phi Delta Beta

Bible Class (1)
Glee Club (1)
Y. W. C. A. (1, 2, 3)
Quill Club (2, 3)
Themesian Literary Society (2)
Class Basketball (3)

*A woman ful of innocence,
Ful of piety, of trouthe, and conscience.*



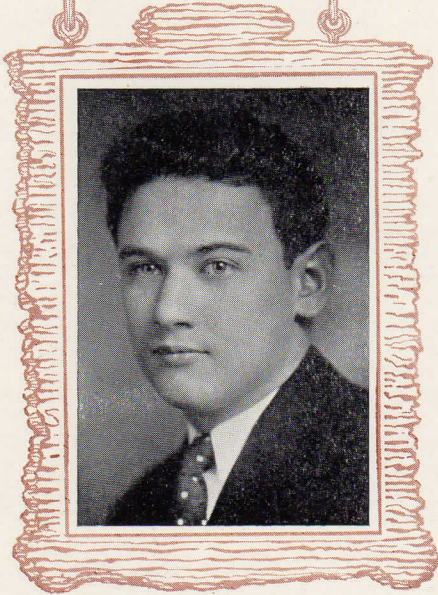
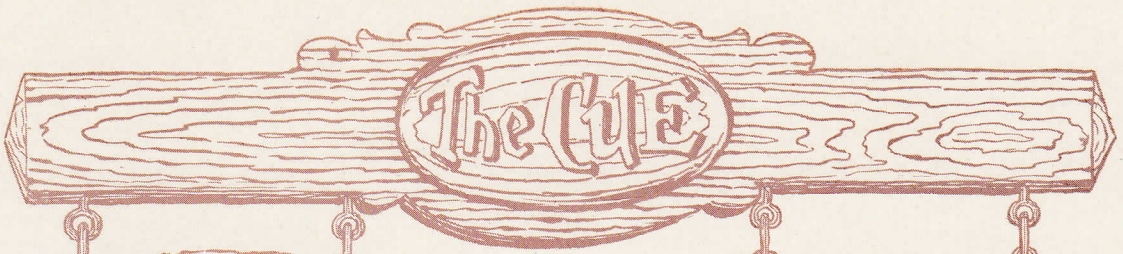

JAMES PHILIP BIXLER, JR.
Stony Creek Mills, Pa. "Jimmie" B.S.
Alpha Pi Omega
Class Football (1, 2)
Assistant Manager of Football (3)
Life Saving Club

*In noble corage oghte been areste,
And weyen everything by equitee,
And ever han reward to his owen degree.*



HELENE BLUMBERG
Wyomissing, Penna. B.S.
Phi Beta Mu

*It was her usaunce
To forthren every wight, and doon plesaunce
Of veray bountee and of curtesye.*



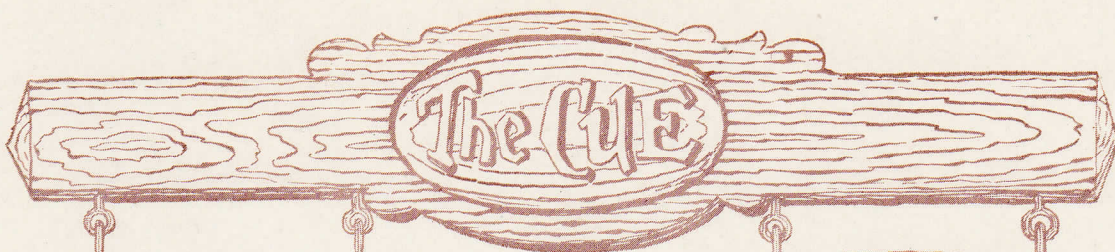

HENRY S. BOLLMAN

Cleveland, Ohio

"Hen"

B.S.

Kappa Upsilon Phi

- Cheer Leader (1, 2, 3)
- Class Play (3)
- Dominoes (3)
- Senior Council (2)
- Junior Prom Committee
- Inter-Class Baseball

*Singinge he was, or floytinge, al the day;
He was as fresh as the month of May.*

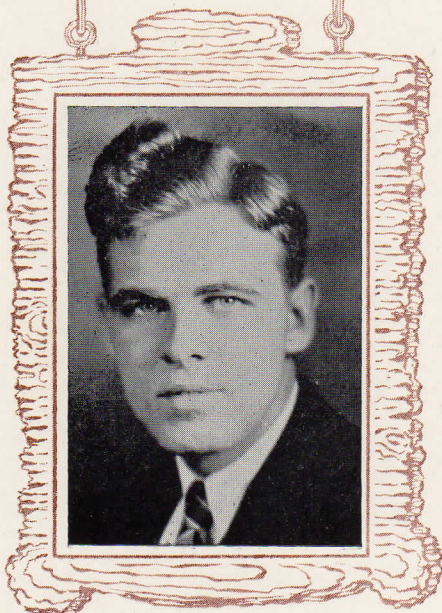

CLIFFORD H. COLYER

Drexel Hill, Pa.

"Cliff"

A.B.

Pi Tau Beta

- Oxford Fellowship (2, 3)
- Y. M. C. A. (1, 2, 3)

A better felawe sholde men noght finde.



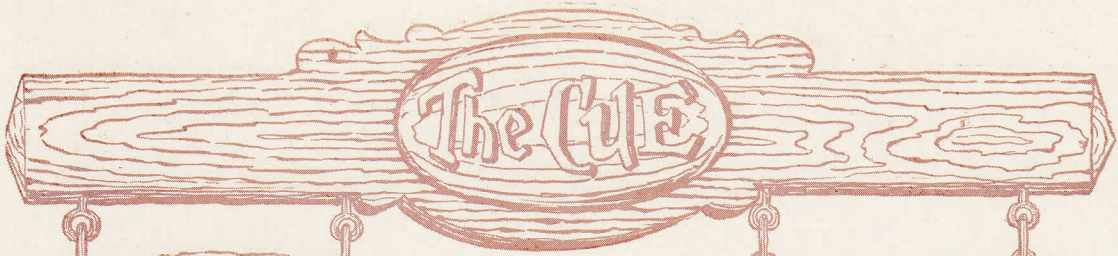

HAROLD T. CRUTTENDEN
 Wellsboro, Penna. "Hal" B.S.
 Zeta Omega Epsilon
 Football (1, 2, 3)
 Baseball (1, 2, 3)
 Class Basketball (1, 2, 3)
 Y. M. C. A. (1, 2, 3)

Ful wel biloved and famulier was he.



HARRY CRYSTAL
 Reading, Penna. "Fat" B.S.
 Skull and Bones
 Day Students (1, 2, 3) Vice President (3)
 Dominoes (2)
 Alphians (3)

*In all this world ne was ther noon hym lik
 To speke of phisik and of surgerye.*



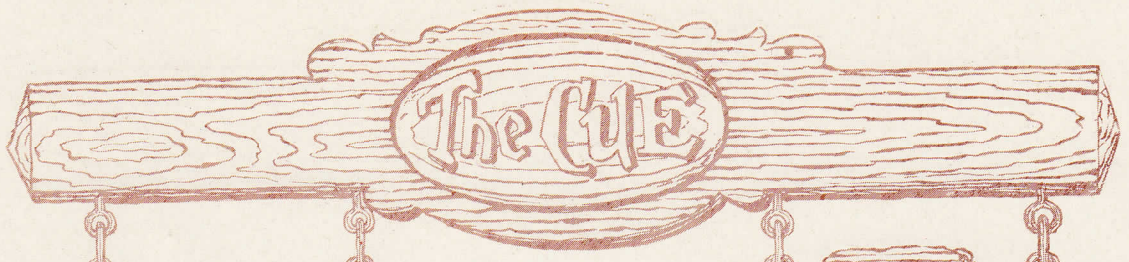

LEAH ANNA DECK

Myerstown, Pa.

A.B.

Phi Delta Beta

- Varsity Basketball (1, 2, 3)
- Hockey (1, 2, 3)
- Y. W. C. A. (1, 2, 3)
- Lutheran Club (1, 2, 3)
- German Club (1, 2, 3)
- Phi Delta Beta, Secretary (2, 3)

*Her countenance is to her herte digne,
For they acorden in dede and signe.*

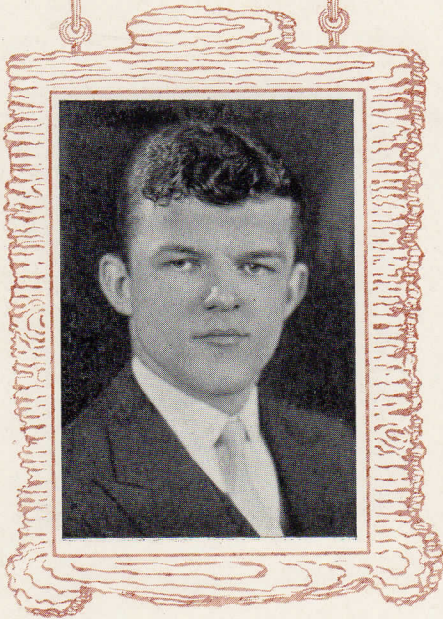

JOHN R. DEMOSS

Reading, Penna.

A.B.

- Class Football (1)
- Quill Club (2, 3)
- Albrightian Staff (2, 3)
- Day Student Club (1, 2, 3)

*Wel coude he sitte on hors, and faire ryde
He coude serges make and wel endyte,
Juste and eek daunce, and wel purtreye and wryte.*

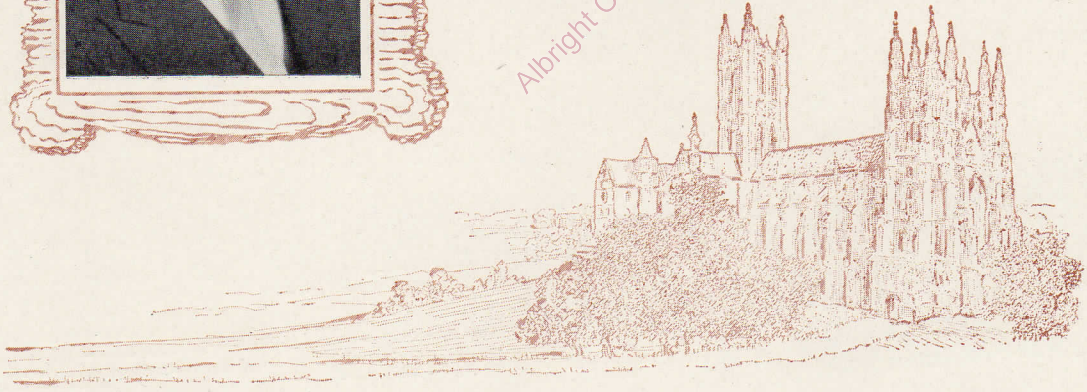

The Club



ELMER S. DETURCK

Oley, Penna.

B.S.

Zeta Omega Epsilon

Day Student Club (1, 2, 3)

Day Student Basketball (1, 2, 3)

*Ther nas no lak, but that he was agast
To love, and for to speke shamefast.*



EARL E. FISHER

Sinking Spring, Pa. "Jim"

B.S.

Alpha Pi Omega
Alpha Kappa Sigma

His opinioun was good.



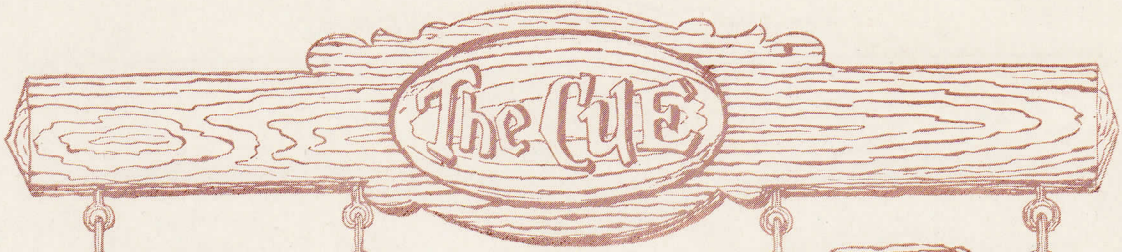

PETER FREDERICK FOLTZ

Terre Hill, Pa.

"Pete"

B.S.

Kappa Upsilon Phi

Alpha Kappa Sigma

- Glee Club (1)
- Skull and Bones Society (2, 3)
- Business Manager of Junior Play
- Junior Prom Committee
- Y. M. C. A. Cabinet
- Business Manager of Student Handbook

*He never yet no vileinye ne sayde
In al his lyf, un-to no maner wight.*

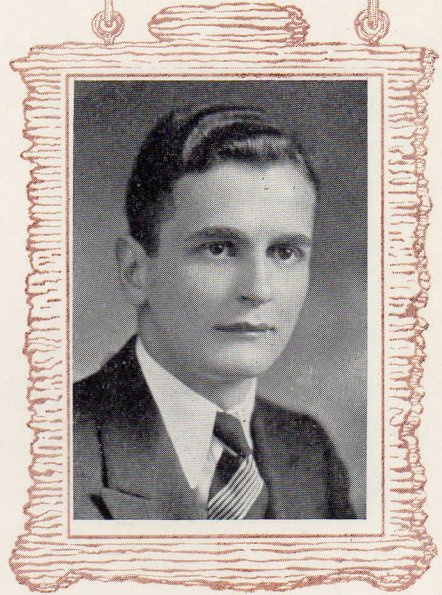

MELBA G. FRANKHAUSER

Reading Penna.

A.B.

*that was so wys and fair
That fairer saw ther never man with ye.*

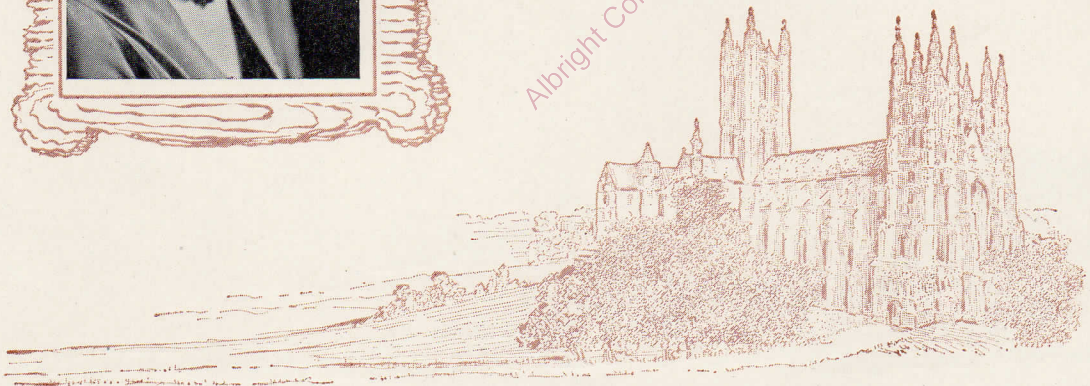

The CUE



LOUISE P. FREEHAFER

Reading, Penna.

"Lou"

B.S.

Heo Club (1, 2, 3)
Lutheran Club (1, 2, 3)
Dominoes (3)
Y. W. C. A. (1, 2, 3)
Junior Class Play

*Hir yelow heer was brayded in a tresse
Behynde hir bak a yerde long, I gesse
And in the gardyn at the sonne up-riste
She walketh up and down, and as hire liste
She gadereth floures, party white and rede
To make a subtil gerland for hire hede.*

LUTHER S. FRITCH

Boyertown, Penna.

"Lu"

B.S.

Albrightian Staff (2, 3)
Glee Club (2, 3)
Albright Chemical Seminar (2, 3)
Quill Club (2, 3)
Lutheran Club (2, 3), President (3)
"Cue" Staff

*He was ther with fulfild of gentillesse,
Of honour, and of parfit worthinesse.*



The Cuts

JOHN W. K. FROMM

Elizabeth, N. J.

"Johnny"

B.S.

Lions' Club

- Football (1, 2, 3)
- Baseball (1, 2, 3)
- Junior Class Play

*To lyeen in delit was evere his wone,
 For he was Epicurus owene sone,
 That heeld opinioun that pleyn delit
 Was verraily felicitee parfit.*



PAUL A. GOTTSCHALK

Blooming Glen, Pa.

A.B.

Sigma Tau Delta

- Oxford Fellowship (3)
- Y. M. C. A. (3)
- Excelsior Literary Society (3)

*He was a lerned man, a clerk,
 That Cristes gospel trewely wolde preche.*



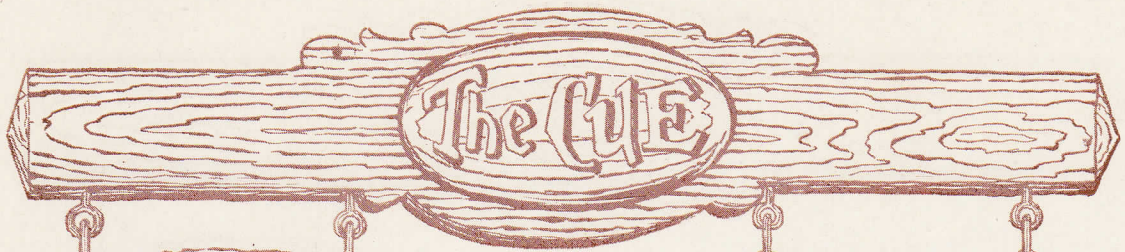

PAULINE MARTHA GROSS
Harrisburg, Pa. "Polly" B.S.
Phi Beta Mu

Heo Club (1, 2, 3), Secretary (3)
Phi Beta Mu, Secretary (2)
Y. W. C. A. (1, 2, 3)

*Ful brighter was the shyning of hir hewe
Than in the tour the noble y-forged newe.*



C. CHARLES HAINES
Moorestown, N. J. "Hinkey" B.S.
Lion's Club

Football (1, 2, 3)
Basketball (1, 2, 3)
Track (1, 2)
Lions' Club, Treasurer (3)

*Ful big he was of braun, and eek of bones;
That proved wel, for over-al ther he cam
At sports, he wolde have alwey the ram.*



The Cuts

WALTER EARL HANGEN

Philadelphia, Pa. "Walt" A.B.
Pi Tau Beta

- Y. M. C. A. (1, 2, 3)
- Class Basketball (1)
- Fraternity Basketball (2, 3)
- Pi Tau Beta, Secretary (3)

*And though that he were worthy, he was wys
And of his port as meke as is a mayde.*



ROBERT D. HEPLER

Reading, Pa. "Bob" B.S.
Kappa Upsilon Phi

He was wys, hardy, seecree, and riche.

Albright College Girard, Pa.



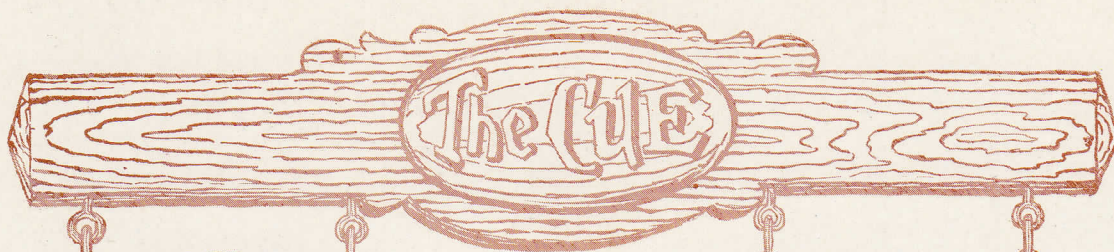

VERNON T. HIESTER

Wernersville, Pa.

"Vernie"

B.S.

Band (1, 2, 3), Leader (3)
School Orchestra (1, 2, 3)
Manager of Orchestra (2, 3)
Day Students' Club (1, 2, 3)
Skull and Bones Society (2)

He hath mad many a day and many a thing.

HAROLD CLIFTON HORNBECK

Lewisburg, Pa.

A.B.

Oxford Fellowship (2, 3)
Y. M. C. A. (1, 2, 3)
Bible Class (1, 2, 3)

Riche he was of holy thoght and werk.



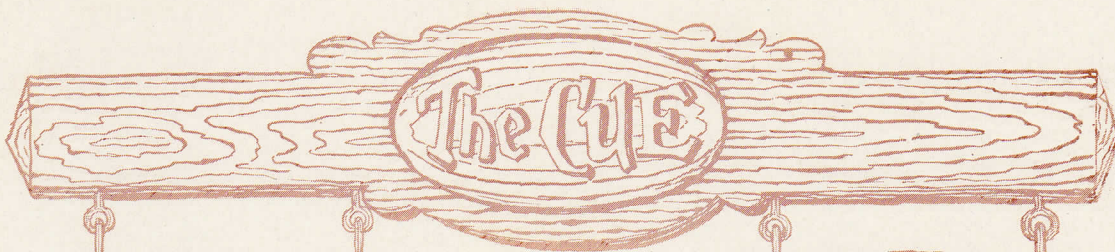

MABEL CATHARINE IMMEL

Myerstown, Pa.

"Ted"

A.B.

Phi Delta Beta

Pi Gamma Mu

Varsity Basketball (1,2,3)
Glee Club (2, 3)
Y. W. C. A. (1, 2, 3)
Day Students' Club (1, 2, 3)
Phi Delta Beta (3)

She was a worthy womman al hir lyve.



FRANKLIN B. JOHNSTONE

Philadelphia, Pa.

"Johnny"

B.S.

Zeta Omega Epsilon

Skull and Bones Society (3)
Chemical Seminar (2, 3)
A. P. S. Society
Assistant in Chemistry Laboratory (3)
Assistant Manager of Basketball (2)
Speakers' Club (1)
Debating Team
Excelsior Literary Society (1, 3)

This worthy man ful wel his wit bisette.

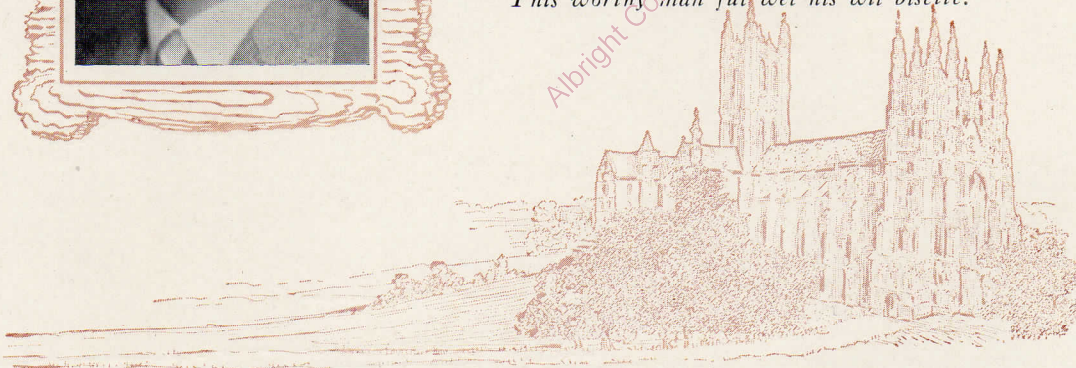

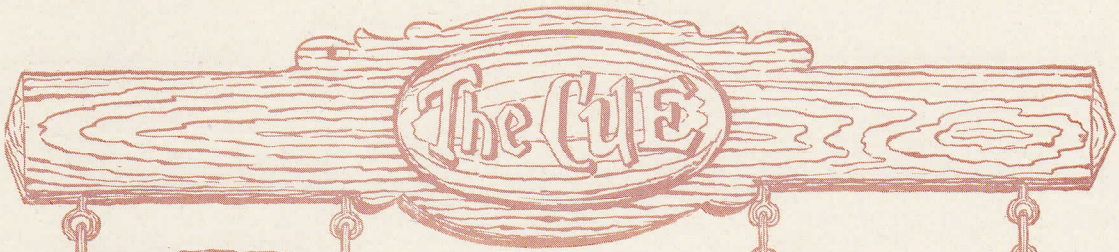

ABRAM KARLIP

Lancaster, Pa.

"Abe"

B.S.

Lions' Club

Football (1, 2, 3)

Basketball (1, 2, 3), Captain (3)

*Hardy he was, and wvs to undertake;
With many a tempest hadde his berd been stroke.*



PAULINE MAE KASEMAN

Birdsboro, Pa.

"Peanie"

B.S.

Pi Alpha Tau

Heo Club (1, 2, 3), Sec. (2), Treas. (3)

Day Student Club (1, 2, 3)

Y. W. C. A. (1, 2, 3)

She was as fair as is the rose in May.



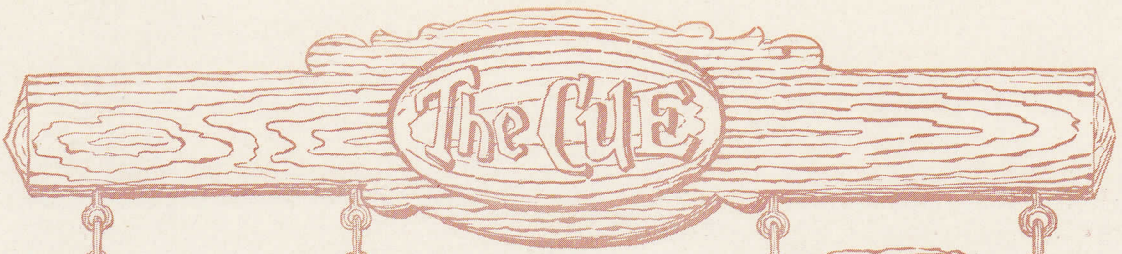

HERBERT R. KERN

Slatedale, Pa.

"Herb"

B.S.

Alpha Pi Omega

Assistant Basketball Manager (2)
Fraternity Basketball (2, 3)

*He was rather lyk manye
Engendred of humour malencolyk.*



CHARLES NATHAN KINDT

Laureldale, Pa.

"Charlie"

A.B.

Discreet he was, and of greet reverence.



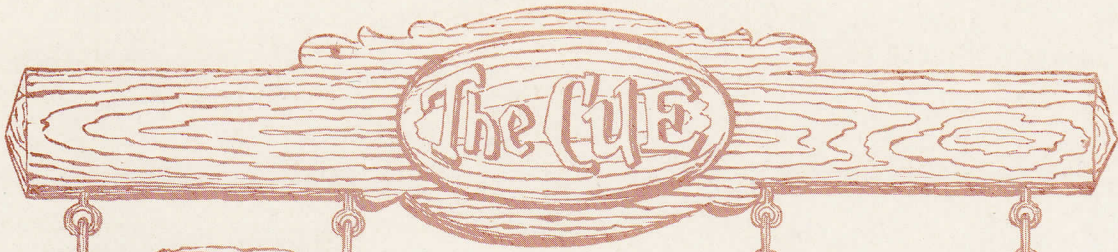

JOHN B. KOZLOWSKI

Elizabeth, N. J. "Koz" B.S.

Beta Delta Sigma
Lions' Club

Varsity Football (1, 2, 3)
Glee Club (1)
Y. M. C. A. (1, 2, 3)
Junior Prom Committee
Lions' Club, Treasurer (2)
Manager Lions' Club Basketball

*Bold of his speche, and wys, and well y-taught
And of manhod him lakkede right naught.
Eek thereto he was right a mery man.*



RALPH S. KRESGE

Wilkes-Barre, Pa. A.B.

Pi Tau Beta

Bible Class, President (1, 2, 3)
Pi Tau Beta, Treasurer (3)
Albright Gospel Team (2, 3)
Albright Brotherhood (1)

Curteys he was, lowly and servisable,



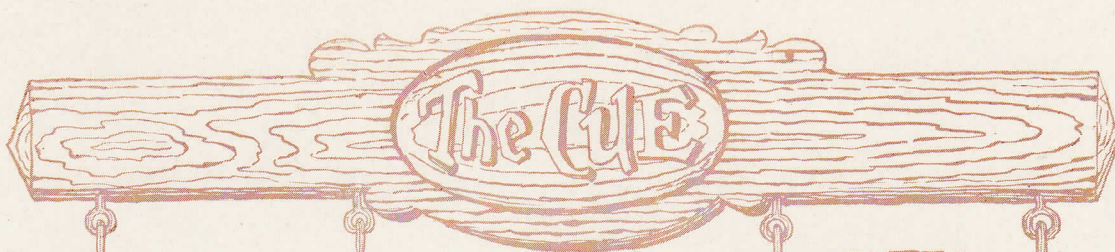

KATHRYN IRENE KUTZ

Myerstown, Pa.

"Billie"

A.B.

Phi Delta Beta
Pi Gamma Mu

- Varsity Basketball (1, 2, 3)
- Hockey (1, 3)
- Y. W. C. A. (1, 2, 3)
- Glee Club (2, 3)
- Themesian Literary Society (1, 2)
- Albright Bulletin Staff (1)
- Writers' Club (1)
- Class Historian (1)
- "Cue" Staff (3)
- Day Student Club (1, 2, 3)
- Phi Delta Beta, Vice-President (3)

*She was to sinful man not despitous,
Ne of hir speche daungerous, ne digne,
But in hir teching discreet and benigne.*



AMY S. LEINBACH

Reading, Pa.

A.B.

Pi Alpha Tau

- Glee Club (1)
- Hockey (1)
- Class Basketball (1, 2)
- Y. W. C. A. (1, 2, 3)
- Quill Club (1, 2)
- Day Student Club (1, 2, 3), Pres. (3)
- Junior Prom Committee

*hir name is spronge
Both of hir dedes, and hir goode tonge.*

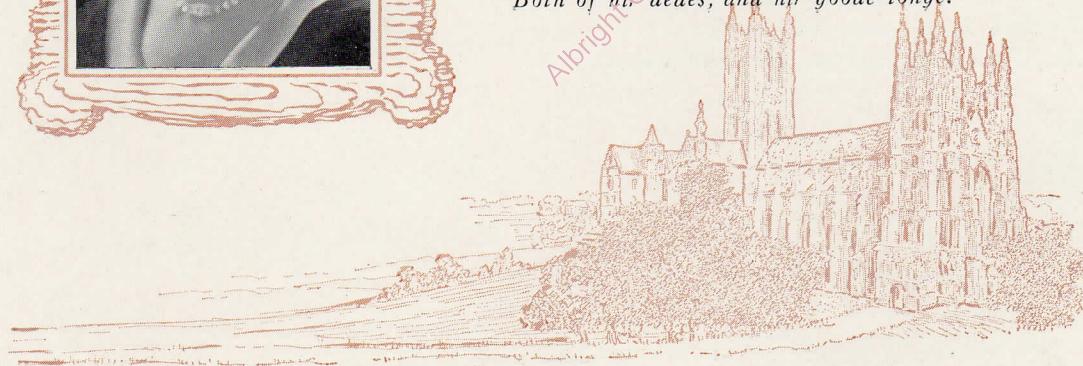

The Cyle



FLORA M. LOBB

Pen Argyl, Pa.

A.B.

Phi Beta Mu

Albrightian Staff (2, 3)
 Dominoes (1, 2, 3)
 Quill Club (1, 2, 3)
 Heo Club (2, 3)
 Y. W. C. A. (1, 2, 3)
 "Cue" Staff (3)

*She was so charitable and so pitous,
 She wolde wepe, if that she sawe a mous
 Caught in a trappe, if it were deed or blede.*

DOLORES A. MARCONI

Pen Argyl, Pa.

"Dodo"

A.B.

Phi Beta Mu

Quill Club (1, 2, 3), Secretary (1, 2)
 Dominoes (2, 3)
 Albrightian Staff (1, 3)
 Class Secretary (1, 2), Vice-Pres. (3)
 Y. W. C. A. (1, 2, 3)
 Basketball (1, 2, 3)
 Glee Club (1, 2, 3)
 Heo Club (2, 3)
 Debating (1)
 "Cue" Staff (3)

*Ful wel she song the service divyne,
 Entuned in hir nose ful semely;
 And Frensh she spak ful faire and fetisly.*



The CUTE

ALAN McCARROLL

Brooklyn, N. Y.

"Mac"

B.S.

Kappa Upsilon Phi

Tenn's (1, 2, 3), Captain (2)
 Dominoes (2, 3)
 Life Saving Corps (2, 3)
 Class President (2)
 Junior Play
 Cheer Leader (1, 2, 3)
 Inter-Fraternity Council

*His berd was wel bigonne for to sprynge;
 His boys was as a tromp thondrynge.*

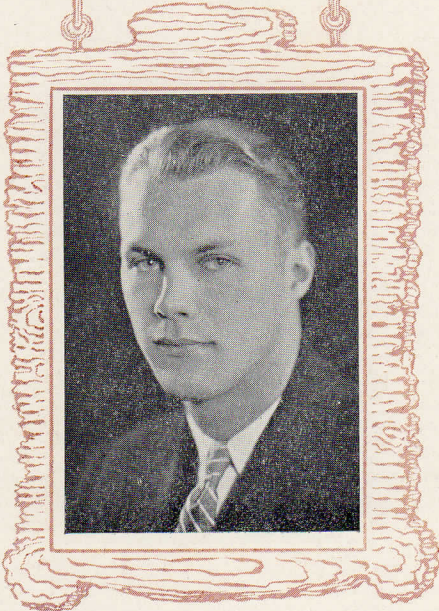
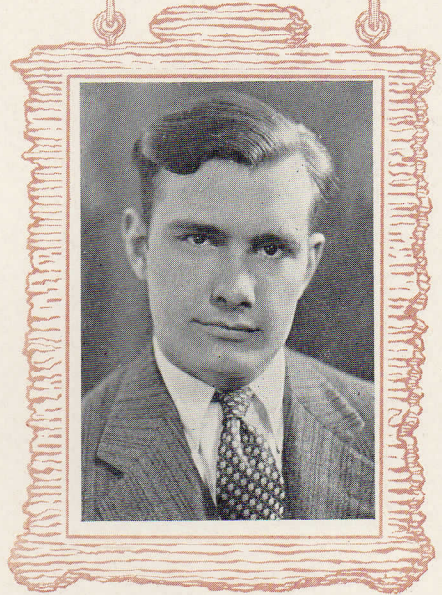

OLAF OLSEN

Roselle, N. J.

"Swede"

B.S.

Lions' Club

Football (2)
 Coach of Sophomore Football (3)

*He had a noble visage for the nones,
 And formed wot of the braunes and of bones.*



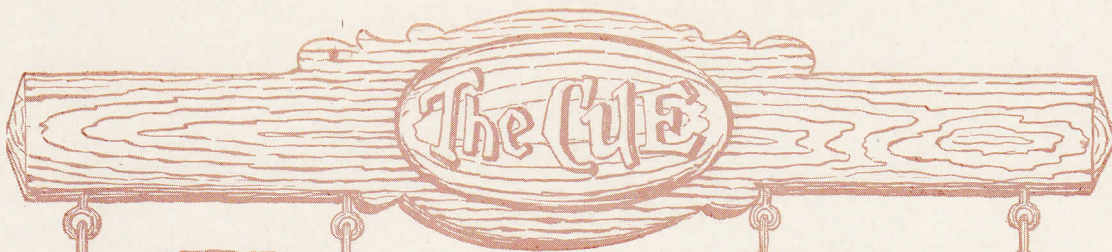

HAZEL CLEMENTINE O'NEILL

Scarlet's Mill, Pa. "Sally" A.B.

- Day Student Club (1, 2, 3)
- Quill Club (3)
- Y. W. C. A. (1, 2, 3)
- Class Basketball (1, 2)
- Excelsior Literary Society (3)
- Hockey (1)

She seeketh halwes, and doth sacrificyse.

VICTORIA DOROTHY ORBAN

Bellerose, L. I. "Vic" A.B.

Phi Beta Mu

- Glee Club (1, 2, 3)
- Dominoes (2, 3)
- Heo Club (2, 3)
- Basketball (2, 3)
- Hockey (1)
- Y. W. C. A. (1, 2, 3) Eagles Mere Conf. (2)

*She is so ful of variaunce
 Thus can she maken high and lowe,
 When they from richesse aren throwe,
 Fully to knowen, withouten were,
 Freend of effect, and friend of chere.*



The Cuts

HENRY G. ORLIK

Collingswood, N. J. "Hen"

B.S.

Beta Delta Sigma

Albrightian Staff (2, 3)
Skull and Bones Society (2, 3)
Class Football (1, 2)

*And seek to seen him in his yerl him dresse,
So fresh, so yong, so wildly semed he,
It was an heven upon him for to see.*



ERNEST PASTORELLO

Everett, Mass.

"Patsy"

B.S.

Alpha Pi Omega

Y. M. C. A. Delegate to Conference (2)
Alpha Pi Omega, Secretary (3)
Skull and Bones Society (2, 3)
Albrightian Staff (1, 2, 3)
Biology Laboratory Assistant (1, 2, 3)

*He knew the cause of everich maladye
Were it of root, or cold, or moyste, or drye,
And where they engendred and of what humour.*



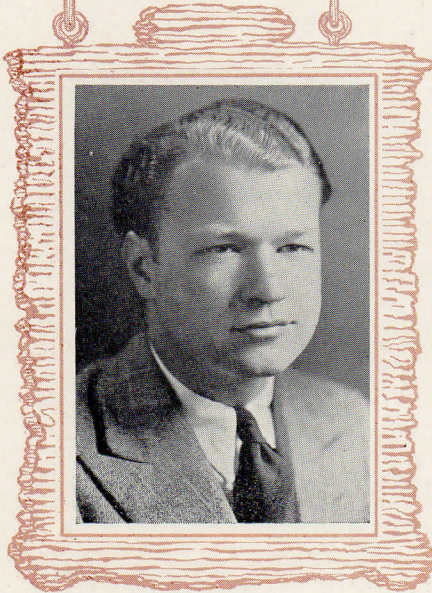
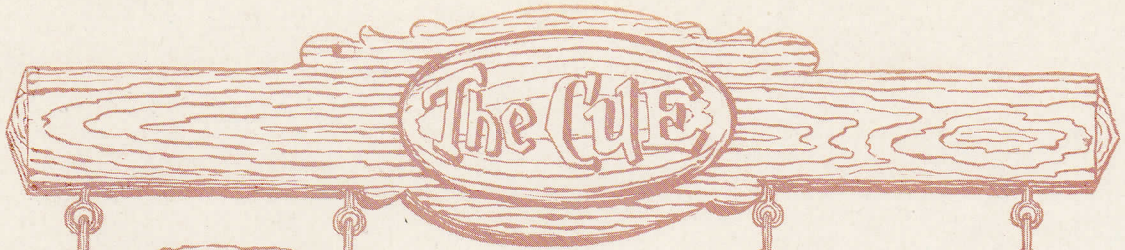

HARRY GLEN PAUL

Johnstown, Pa. "Hap" A.B.

Pi Tau Beta

- Y. M. C. A., President (3)
- Glee Club (1, 2, 3), Manager (3)
- Class President (1)
- Baseball (1)
- Excelsior Literary Society (1, 3)

*His crispe heer lyke ringes was y-rounde
And that was yelow, and glitened as the saune.*



WILBERT A. PEIFER

Reading, Pa. "Professor" B.S.

- Chess Club (2, 3), President (3)
- Albright Chemical Seminar (3)
- Alembic Philosophical Society (3), Pres. (3)
- Chemistry Assistant (2, 3)

And wel his wordes he besethe can.



The Cuffs

ELLSWORTH MALTBIE PELL

Stanhope, N. J.

"Pelly"

B.S.

Zeta Omega Epsilon

Football (1, 2, 3)
Track (1, 2, 3)
Life-Saving Corps (2), President (3)

So chivalrous that litel dredeth he.

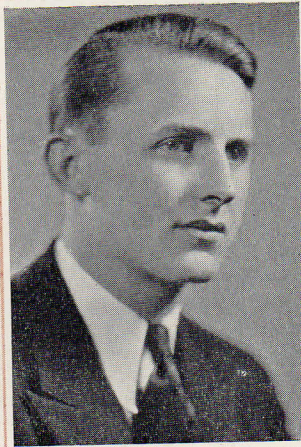

ESTELLA ROBERTA PENNEPACKER

Shillington, Pa.

A.B.

Governing Council (2), Secretary (2)
Quill Club (1, 2, 3), Treas. (2), Sec. (3)
Y. W. C. A. (1, 2, 3)
Excelsior Literary Society (3)
Day Student Club (1, 2, 3), Sec-Treas. (3)
Class Secretary (3)
"Cue" Staff (3)
Hockey (1)
Junior Play Advertising Committee

*And goodly of hir speche and famulere,
And coude of love al craft and art, plener
With-out boke, with everich observance.*

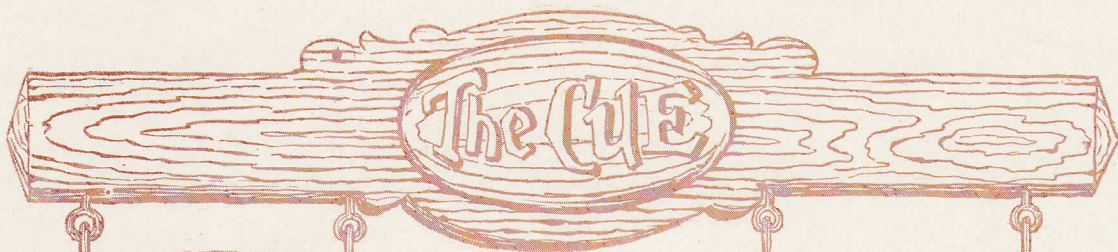

BERNARD B. PEPOWSKI

Reading, Pa.

"Pep"

B.S.

Zeta Omega Epsilon

Pi Gamma Mu

Day Student Club (1, 2, 3), Sec-Treas. (3)

*—he was lyk a knight,
And suffisaunt of persone and of might,
And lyk to been a verray gentil man.*

IRENE MAE PORTER

Robesonia, Pa.

"Porter"

A.B.

Pi Alpha Tau

Varsity Basketball (1, 2, 3), Captain (3)

Hockey (3)

Y. W. C. A. (1, 2, 3)

Track (1)

*With alle humilitee and abstinence,
With alle attemperaunce and pacience,
With mesure eek of bering and array—
Discreet she was in answering alway.*

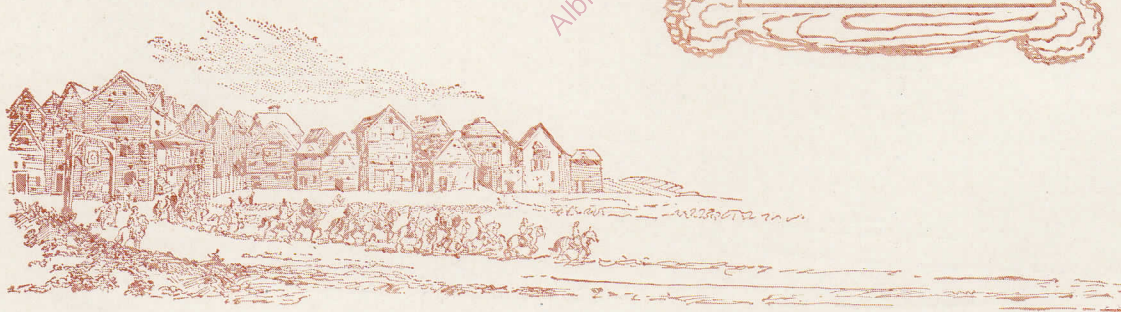

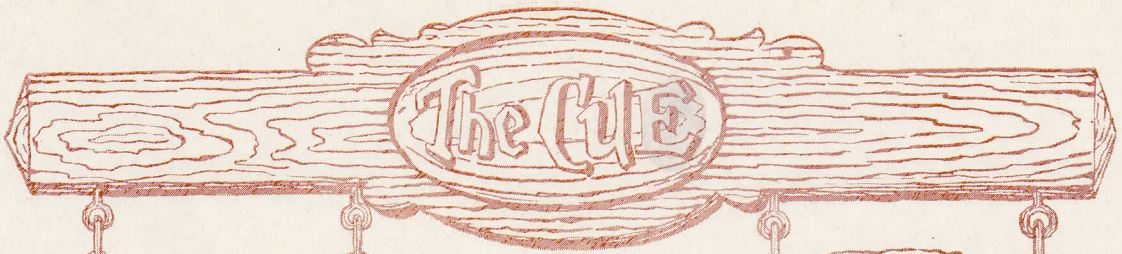

MIRIAM CORETA REDDIG

Ephrata, Pa.

"Mim"

B.S.

- Y. W. C. A. (1, 2, 3)
- Themesian Literary Society (1)
- Student Government (1)
- Class Basketball (2), Captain (2)
- Day Student Club (2)
- Heo Club (2, 3)
- Varsity Basketball (3)

Ful fresh and newe hir gere apyked was.



JAMES RICCHIUTI

Reading, Pa.

"Jimmy"

A.B.

Debating (1, 2, 3)

*A trewe swinker and a good was he,
Livinge in pees and parfit charitee.*



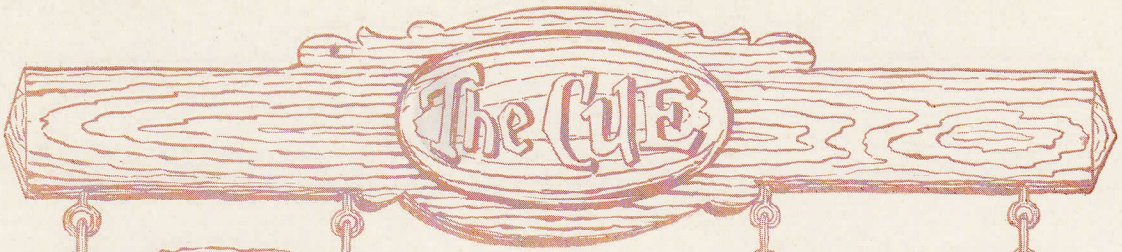

G. PAULINE RICHARDS
Meyersdale, Pa. "Polly" A.B.
Phi Delta Beta

Bible Class (1, 2, 3), Sec.-Treas. (2)
Varsity Basketball (1)
Class Basketball (2, 3)
Y. W. C. A. (1, 2, 3); Cabinet (3)
Quill Club (1, 2, 3)
Thamesian Literary Society (2)

*Humblesse hath slayn in hir al tiranny,
She is mirour of alle curteisye.*



WILLIAM H. S. RINKER
Delanco, N. J. "Bill" B.S.
Kappa Upsilon Phi
Class Day Committee (3)

*He was a semely man withalle,
And lyk a lord, and had a greet renoun,
And of his loke as real as leoun.*



The Cuffs

WILLIAM H. R. RISHEL

Reading, Pa.

"Bill"

A.B.

Day Student Club (1, 2, 3)

*He hadde lever him-self to mordre, and dye
Than that men schulde a lover him espye.*

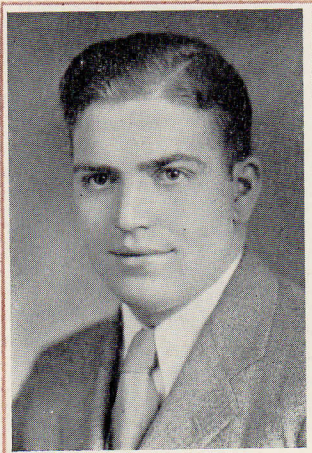
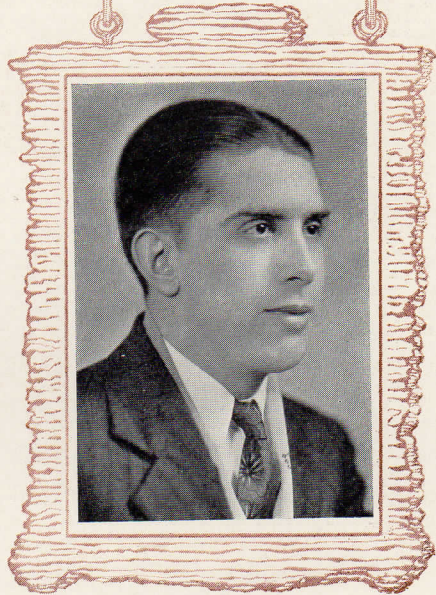

CHARLES J. ROBERTS

Wayland, N. Y.

"Charlie"

B.S.

Kappa Upsilon Phi

Class Treasurer (2)

Football (1)

Domino Club (2, 3)

*Curteis he was and lowely of servyse,
Ther was no man nowher so vertuou.*

Albright College English Library

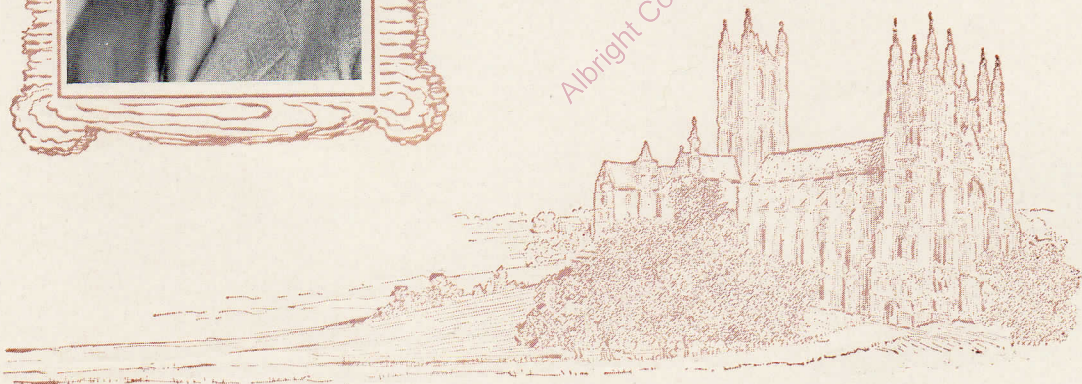

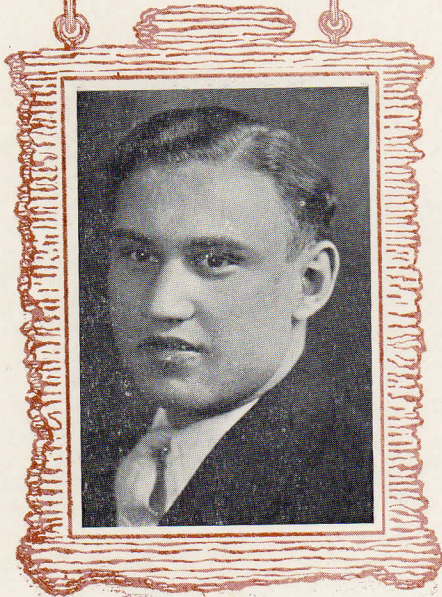
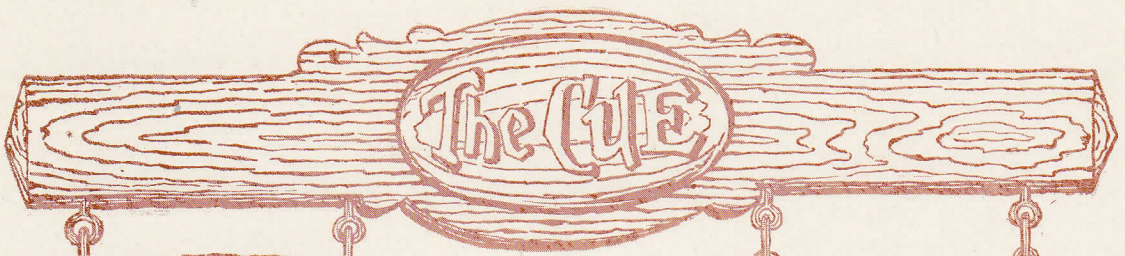

HAROLD ELLIOT ROSEN

Brooklyn, N. Y.

"Hal"

B.S.

Albrightian Staff (3)

Wel coude he in esthaunge alle selle.

LOUIS ROSENSTEIN

Patterson, N. J.

B.S.

*—he sholde be
Sad, wys, and trewe, of wordes avisee,
Withouten any other affeccion
Of love, or evil imaginacioun.*



The Cylis

ALBERT WILLIAM RUZGIS

Kulpmont, Pa.

"Al"

B.S.

Lions' Club
Pi Gamma Mu

Varsity Football (1, 2, 3)
Fraternity Basketball (1, 2, 3)
Y. M. C. A. (1, 2, 3)

*For he loveth non hevynesse,
But mirthe and pley, and al gladnesse.*

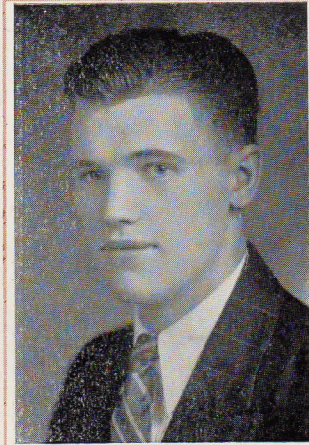

K. LYDIA SCHOBER

Mt. Royal, N. J.

B.S.

Phi Beta Mu

Quill Club (1, 2, 3), Treasurer (3)
Y. W. C. A. (1, 2, 3), Sec. (2), Vice-Pres. (3)
Bible Class (1, 2, 3)
Skull and Bones Society (3)
Themesian Literary Society (2)
Class Basketball (1, 2, 3)
Phi Beta Mu Sorority, Sec. (3)
Glee Club (1, 2, 3), Manager (3)

*She was holde of all quenes flour,
Of gentillesse, and of freedom.*

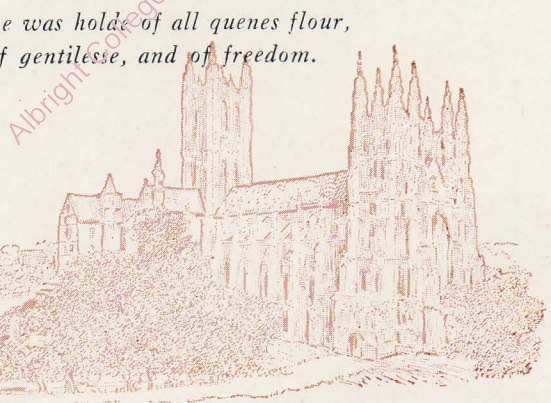

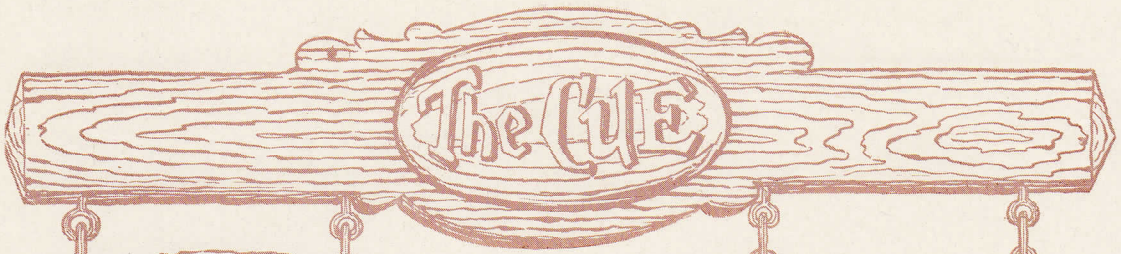

RAYMOND WILLIAM SHEETZ
Lebanon, Pa. "Bud" A.E.

Beta Delta Sigma
Tau Kappa Alpha
Pi Gamma Mu

Debating (1, 2)
Tau Kappa Alpha, Vice-President (3)
Band Director (1)
Orchestra (1)

*Benigne he was, and wonder diligent,
And in adversitee ful pacient.*



HYMAN SHIFRIN
Philadelphia, Pa. B.S.

Beta Delta Sigma
Skull and Bones Society (3)

*Ther-with he was, if men sholde him discryve,
Oon of the best faringe man on-lyve.*



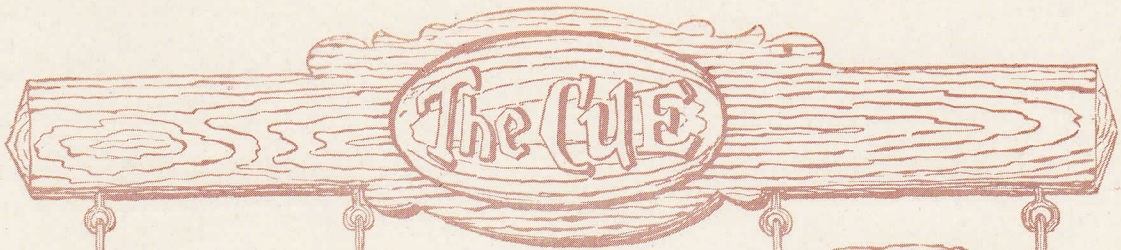

JOHN WILLET SHOWALTER
 Terre Hill, Pa. "Schultz" B.S.
 Kappa Upsilon Phi
 Assistant Football Trainer (2, 3)

*But half so wel biloved a man as he
 Ne was ther never in court, of his degree.*

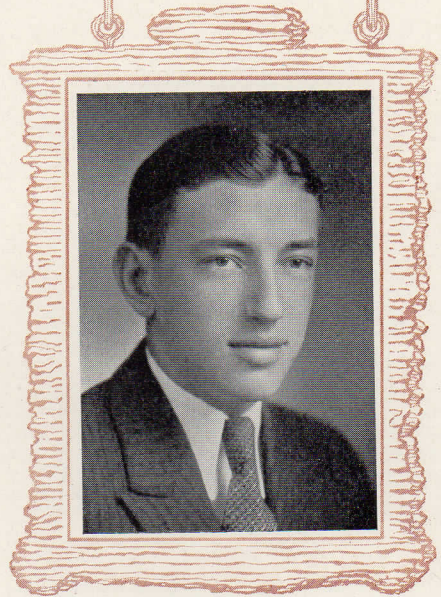

IRMA M. SIEGFRIED
 Kutztown, Pa. B.S.
 Phi Beta Mu
 Day Student Club (1, 2, 3)
 "Cue" Staff (3)
 Y. W. C. A. (1, 2, 3)

*Hir herte is verray chambre of holinesse,
 Hir hand, ministre of fredom for almesse.*



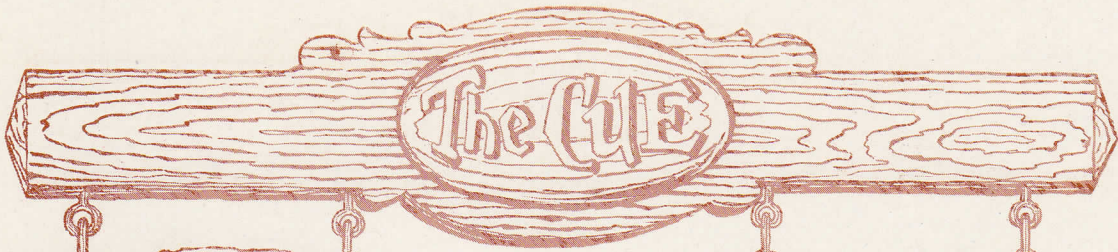

LEVI H. SNADER

Akron, Pa.

"Jeff"

B.S.

Alpha Pi Omega

- Class Basketball (1, 2)
- Glee Club (1, 2)
- Tennis (1, 2, 3)
- Fraternity Basketball (1, 2, 3)
- Y. M. C. A. Cabinet (1)
- Winner of Tennis Trophy (1)

He is at his advantage as above.

IRMA KATHLEEN STAHL

Bethlehem, Pa.

"Jakie"

A.B.

Sigma Tau Delta

Phi Beta Mu

Tau Kappa Alpha

- Albrightian Staff (3)
- Glee Club (1, 2, 3)
- Quill Club (1, 2, 3)
- Class Basketball (1, 2, 3)
- Heo Club
- Y. W. C. A. Cabinet (1, 2)
- Library Assistant (2, 3)

In felauschip wel coude she laughe and carpe.



The CUE

MARGARET CHRISTINE STRAUSS

Lansford, Pa.

"Peg"

A.B.

Phi Delta Beta

Y. W. C. A. (1, 2, 3)
Quill Club (2, 3)
Bible Class (2, 3)
Themesians (1, 2)
Student Government (1)
Class Basketball (3)

Pitea penneth sone in hir gentil herte.

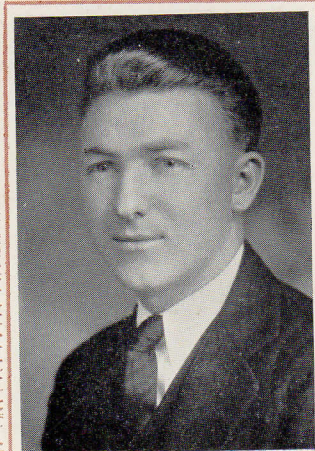
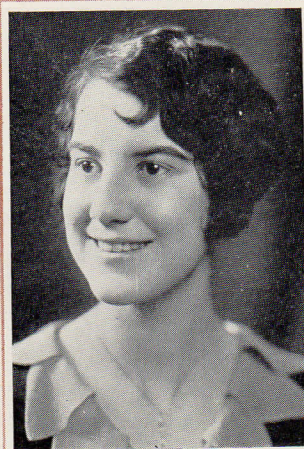

WILLIAM ERNEST THOMSON

Kearny, N. J.

"Ernie"

B.S.

Kappa Upsilon Phi

Football (1, 2)
Inter-mural Sports (1, 2, 3)
Assistant Manager of Football (3)
"Cue" Staff (3)
Junior Play
Class Treasurer (3)
Excelsior Literary Society (1)

He was a verray parfit gentil knight.

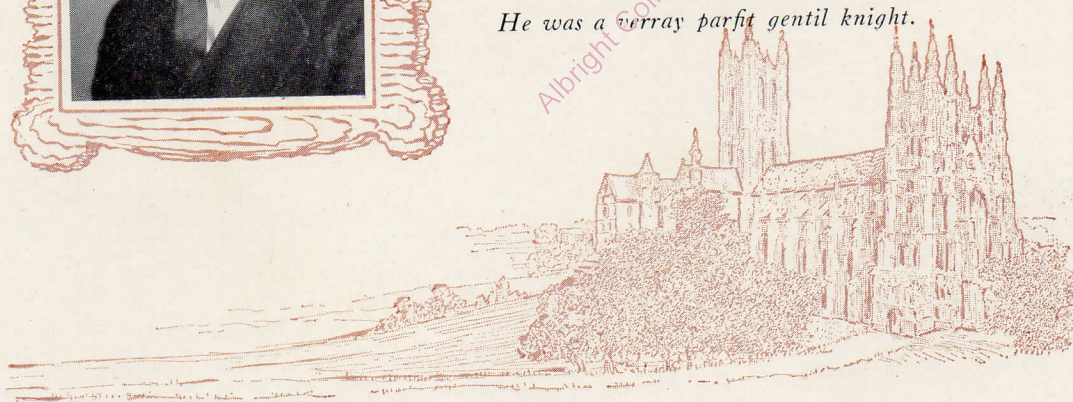

The Club



JULIA BERNICE URICH
 Myerstown, Pa. "Sis" A.B.
 Pi Alpha Tau

—right as hir day
 Is gerful, right so chaungeth she array.

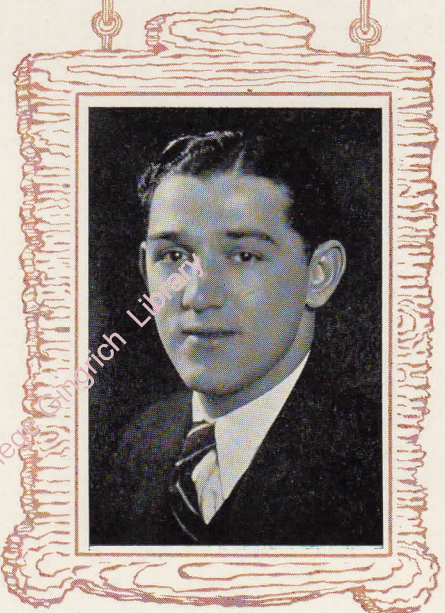

PATRICK JOSEPH VALENTINE
 Tamaqua, Pa. "Pat" B.S.
 Lions' Club

Football (1, 2, 3)
 —The hoot somer hadde maad his hewe al broun,
 And certinly he was a good felawe.



The Cuts

ELEANOR VIOLA VALLARIO

Philadelphia, Pa.

B.S.

Heo Club (2, 3)
Day Student Club (2, 3)
Y. W. C. A. (2, 3)

To alle hir werkes vertu is hir gyde.



SARAH R. VARNER

Somerset, Pa.

"Sally"

A.B.

Pi Alpha Tau

Y. W. C. A. (1, 2, 3), Secretary (3)
Glee Club (1, 2, 3)
Class Vice-President (2)
Dominoes (3)
Class Basketball (1, 2, 3)
Junior Class Play
Heo Club (2)
Albright Bulletin Staff (1)

*Hir chere is pleynty sprad in the brightnesse
Of the sonne, for ther hit wol-inclose.*

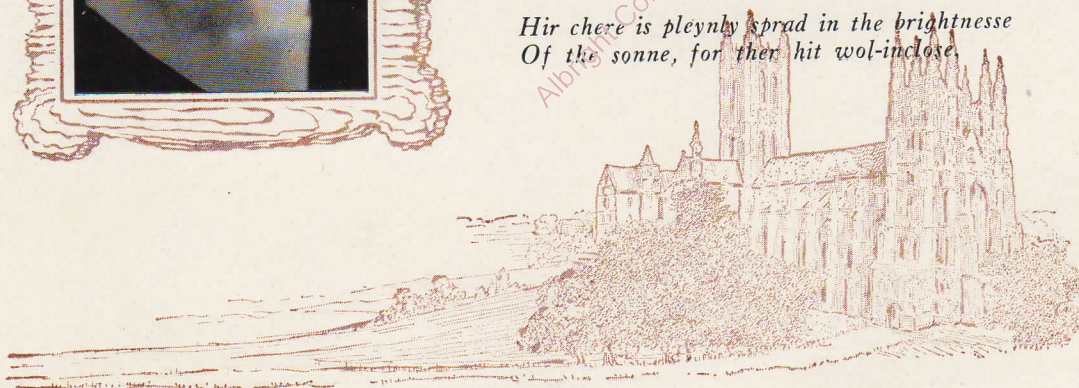

The CUE



ANNA M. WANNER

Bradford, Pa.

A.B.

Phi Beta Mu

Glee Club (1)
Y. W. C. A. (1, 2, 3), Cabinet (3)
Quill Club (1, 2, 3), Vice-President (3)
Hockey (1)
Class Basketball (1, 2, 3)
Day Student Club (1, 2, 3)
Varsity Basketball (1)
"Cue" Staff (3)
Excelsior Literary Society (3)

*The Wirde, that we clepen Destinee,
Hath shapen her that she mot nedes be
Pitouse, sadde, wyse, and trewe as steel.*

LAURA MARY WEBBER

Stouchsburg, Pa.

A.B.

Class Basketball (1, 2, 3)
Hockey (3)
Day Student Club (1, 2, 3)
Y. W. C. A. (1, 2, 3)
Lutheran Club (2, 3)

*—that fairer was to sene
Than is the lillie upon his stalte grene,
And fressher than the May with floures newe.*



The Cuts

JAMES HAROLD WEIGLE

Johnstown, Pa.

"Duke"

B.S.

Alpha Pi Omega

Pi Gamma Mu

Varsity Football (1, 2, 3), Captain-elect (4)
Skull and Bones Society (2, 3)
Y. M. C. A. (1, 2, 3), Treas. (2), Sec. (3)
Alpha Pi Omega, President (3)

*His limes grete, his braunes harde and stronge
His shuldres brode, his armes rounde and longe.*

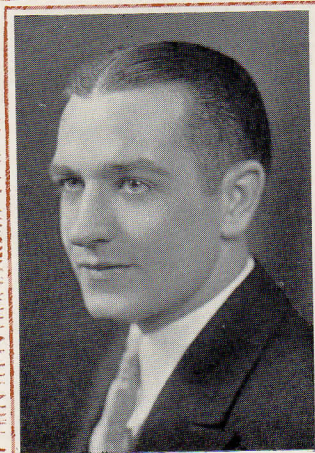
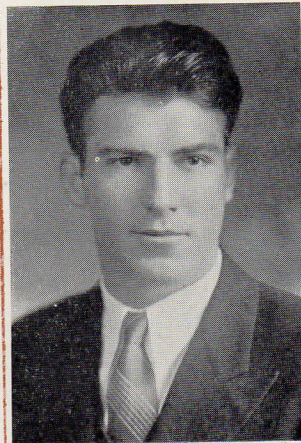

ARTHUR J. WEISS

Nazareth, Pa.

"Art"

B.S.

Kappa Upsilon Phi

Class President (3)
Cheer Leader (2, 3)
Y. M. C. A. Cabinet (1, 2, 3)
Alpha Kappa Sigma (2, 3), Secretary (3),
Treasurer (2)
"Cue" Staff (3)
Senior Tribunal

*Nowher so bisy a man as he ther was,
And yet he semed bisier than he was.*

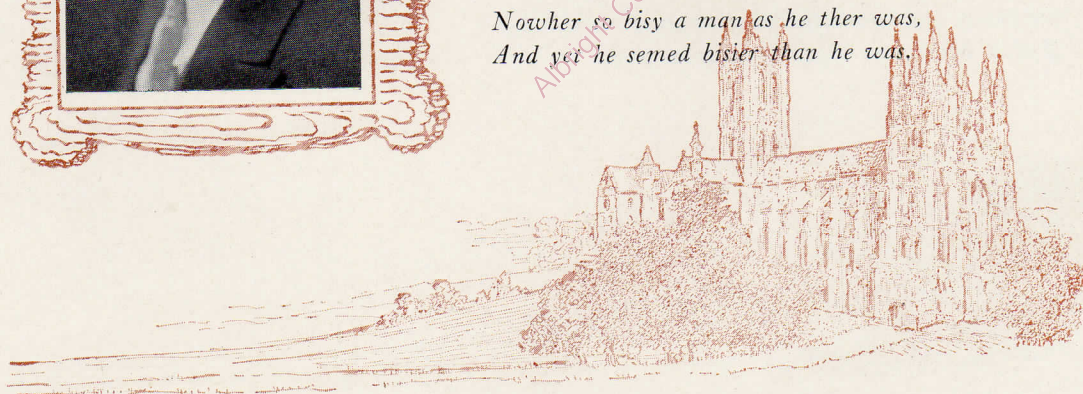

The CUE



SAMUEL RICHARD WILEY

Lancaster, Pa. "Dick" B.S.

- College Band (1, 2)
- Glee Club (1, 2, 3)
- Y. M. C. A. (1, 2, 3)
- Albright Chemical Seminar (3)
- "Cue" Staff (3)
- Chess Club (2, 3)
- Albrightian Staff (3)
- Alembic Philosophical Society (3)
- Excelsior Literary Society (3)
- Clarence D. Becker Mathematics Prize (2)
- Class Football (1, 2)

*And certainly he hadde a mery note;
Wel coude he singe and pleyen on a rote.*

JESSIE MILDRED WISSINGER

Johnstown, Pa. "Wiss" A.B.
Phi Beta Mu

- Glee Club (1, 2, 3)
- Heo Club (3)
- Albrightian Staff (1, 3)
- Themesian Literary Society (1, 2)
- Class Secretary (1)
- Y. W. C. A. (1, 2, 3)

*And sikerly she was of greet disport,
Anr ful plesaunt and amiable of port,
And peyned hir to contrefete chere
Of court, and been estatlich of manere
And to bin holden digne of reverence,*



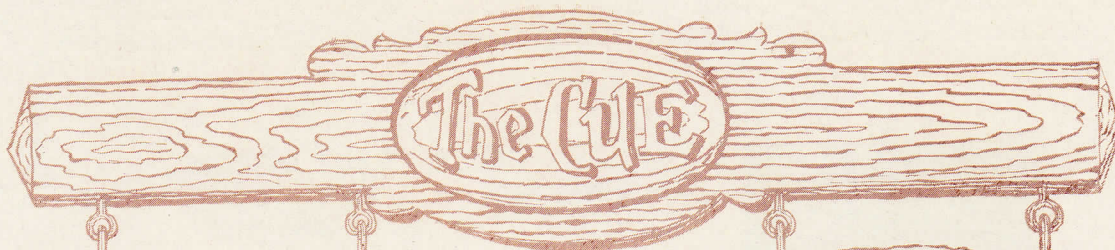

HORACE C. WOLBERT

Harrisburg, Pa.

"Ace"

A.B.

Beta Delta Sigma

- Class Treasurer (1)
- Junior Play Committee
- National Oratorical Contest (2)
- Inter-Fraternity Council (3)
- Albrightian Staff (3)
- "Times" Representative (2, 3)

*—he was but esy of dispence;
He kepte thal he wan in pestilence.*

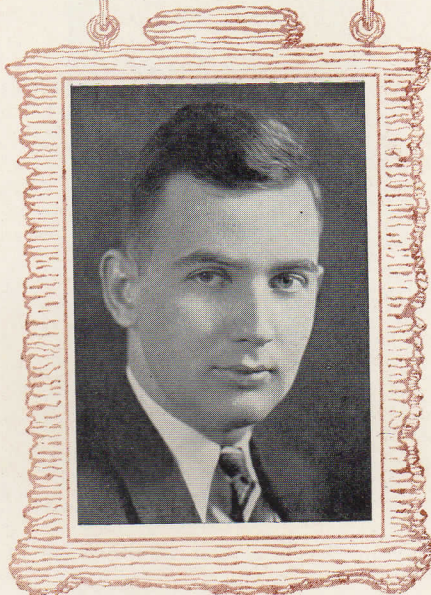

ROBERT LOVELLE WORK

Reading, Pa.

"Bob"

A.B.

Kappa Upsilon Phi
Sigma Tau Delta

- Albrightian Staff (2, 3)
- Quill Club (1, 2, 3), Vice-Pres. (2), Pres. (3)
- Domino Club (1, 2, 3)
- Editor-in-chief of "Cue" (3)
- Junior Class Play
- Sigma Tau Delta, President (3)
- Men's Day-Students' Club (1, 2), Sec. (2)

*Souninge in woral vertu was his speche,
And gladly wolde he lerne, and gladly teche.*

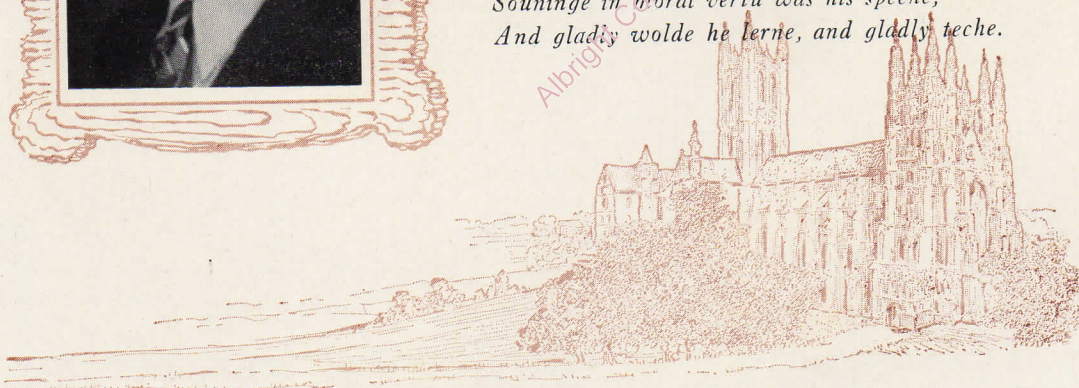



EMILY CLARE YOCOM

Reading, Pa.

"Em"

A.B.

Phi Beta Mu
Sigma Tau Delta

Dominoes (1, 2, 3), Secretary (2)
Quill Club (1, 2, 3), Chairman Critique
Committee (3)
Phi Beta Mu, Vice-President (3), President (4)
Junior Class Play
Glee Club (1, 2, 3), Quartet (2, 3)
Y. W. C. A. (1, 2, 3), Cabinet (3)
Assistant Editor-in-chief of "Cue"
Albrightian Staff (1, 2, 3), Assoc.-Editor (4)
Lutheran Club (2, 3), Delegate to District
Convention (2, 3)
Sigma Tau Delta, Vice-President (3)
Day Student Club

*For she hir-self is honour, and the rote
Of bountee.*

OLIVE IDELLA BOYER

Wiersdale, Fla.

B.S.

Y. W. C. A. (1, 2, 3)

No malice she ne thoghte.



JUNIORS



HAROLD FORTNA

Womelsdorf, Pa.

B.S.

He was yong, and lusty of corage.

AMY REBECCA LEVAN

Lebanon, Pa.

A.B.

Day Student Club (3)
Excelsior Literary Society (3)

Ful is myn herte of revel and solas.

MARTIN H. PATRICK

Shamokin, Pa.

"Pat"

A.B.

Beta Delta Sigma

*Of his stature he was of evene lengthe,
And wonderly deliver, and greet of strengthe.*

DAVID B. ROSENTHAL

Reading, Pa.

B.S.

*His resons he spak ful solempnely,
Souninge always th' encrees of his winning.*

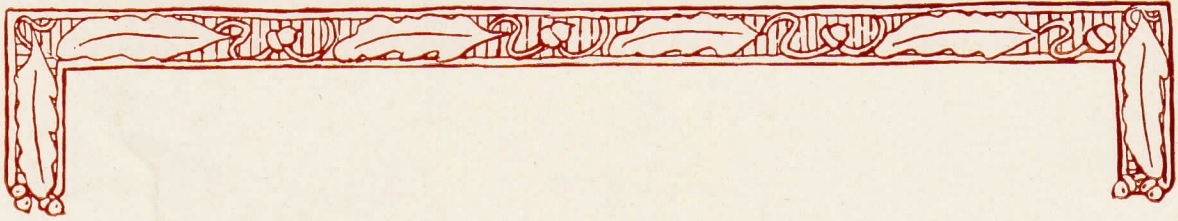

THE
SOPHOMORES

Albright College Gingrich Library

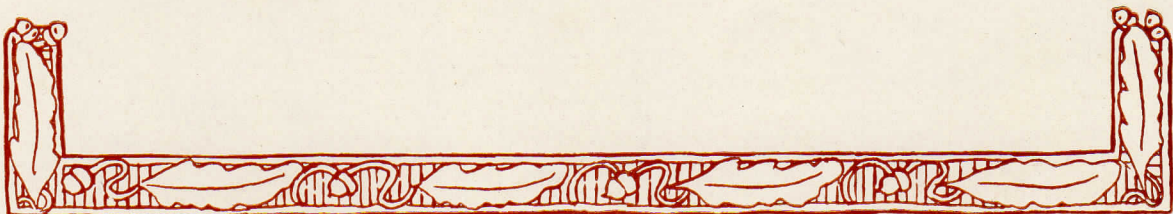

CLASS OFFICERS



STANLEY BROOKES
President

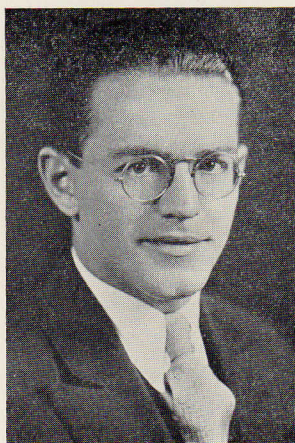

RUSSELL N. BONNEY
Vice-President

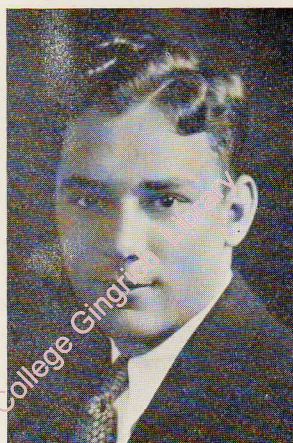

R. EUGENE ALLYN
Secretary

FRANCIS C. HATTON
Treasurer



CLASS OF 1933

Albright College Gingrich Library



SOPHOMORES



PAUL F. ALBRIGHT	Reading, Pa.
WARREN A. ALLEN	Lansdale, Pa.
R. EUGENE ALLYN	East Smithfield, Pa.
ELIZABETH G. ALTHOUSE	Reading, Pa.
WILLIAM S. BAIR	Reading, Pa.
ALAN BARTHOLOMEW	Whitehall, N. Y.
MIRIAM E. BECKER	Shillington, Pa.
JOHN H. BELL	Windber, Pa.
ADAM BERNABEO	Long Island City, N. Y.
JOSEPH V. BETZ	Springfield, N. J.
MAX BLOOM	Reading, Pa.
SOLOMON BOFF	Elizabeth, N. J.
RUSSELL H. BOHNER	Pillow, Pa.
WILBERT R. BOLTON	Sunbury, Pa.
RUSSELL N. BONNEY	Pen Argyl, Pa.
STANLEY BROOKES	Kearny, N. J.
C. ROBERT BUCK	Reading, Pa.
HELEN L. BUCK	Williamstown, Pa.



SOPHOMORES



WILLIAM M. BUSH	Reading, Pa.
ROBERT P. CASTETTER	Shamokin, Pa.
JUNE L. CHITTENDEN	Angelica, Pa.
FRANCIS J. CONWAY	Reading, Pa.
ARTHUR N. DAUB	Muir, Pa.
JOHN J. DAVIS	Bangor, Pa.
WILLIAM B. DELONG	West Lawn, Pa.
FRANK H. DICKINSON	Elizabeth, N. J.
JEROME F. DIEHL	Wrightsville, Pa.
ALBERT T. DITTMAN	Roselle, N. J.
CLIFFORD R. DOVERSPIKE	Mayport, Pa.
JEANETTE H. EISENHOWER	Shenandoah, Pa.
ESTHER R. FENILI	Reading, Pa.
DOROTHY C. FESSLER	West Reading, Pa.
A. IRENE FRAY	Carlisle, Pa.
JAY O. GINGRICH	Harrisburg, Pa.

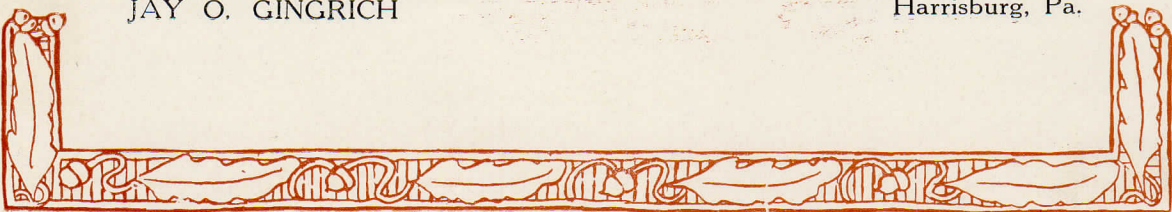



SOPHOMORES



LINWOOD B. HAGENBUCH	East Greenville, Pa.
FRANCIS C. HATTON	Ambler, Pa.
LAWRENCE T. HATTON	Ambler, Pa.
ROBERT L. HILL	New Kingston, Pa.
ELLSWORTH L. HOFFMAN	Wyomissing, Pa.
J. SYDNEY HOFFMAN	Reading, Pa.
SARA E. HOFFMAN	Trevorton, Pa.
KATHRYN E. HUMMA	Bernharts, Pa.
VNCENT D. KERN	Slatedale, Pa.
GERALDINE M. KERSHNER	Reading, Pa.
MARY E. KNERR	Denver, Pa.
LEO C. KNOBLAUCH	Reading, Pa.
PESSIE KNOBLAUCH	Reading, Pa.
LEO KOWALSKI	Philadelphia, Pa.
MARY E. KRICK	Reading, Pa.
HERBERT A. LUDWIG	Reading, Pa.
MAURICE N. MALE	Pen Argyl, Pa.



SOPHOMORES



ELMER O. MANWILLER	Reading, Pa.
PETER P. MASONIS	Hillside, N. J.
MARK E. MATZ	Shillington, Pa.
JAMES M. McCAULEY	Reading, Pa.
HELEN M. McCORKLE	Reading, Pa.
FRANKLIN L. MILLER	Reading, Pa.
HARRY S. MILLER	Terre Hill, Pa.
WILLIAM K. MILLER	Pottsville, Pa.
JOSEPH M. OREN	Reading, Pa.
MILDRED E. REBER	Reading, Pa.
IRVING REDLER	Matawan, N. J.
DOROTHY E. ROBINHOLD	Port Clinton, Pa.
VIOLET M. ROTHERMEL	Reading, Pa.
WARREN S. ROTHERMEL	Kutztown, Pa.
ABRAM SARACHEK	Reading, Pa.
JOHN G. SAUL	Reading, Pa.
H. RUDOLPH SHOOK	Mt. Penn, Pa.



SOPHOMORES



EDITH L. SMITH	Philadelphia, Pa.
WILLIAM I. SMITH	Reading, Pa.
RALPH H. SUYDAM	Pensauken, N. J.
VIRGINIA W. THOMAS	Reading, Pa.
LEONARD TITELMAN	Philadelphia, Pa.
REBA D. TOPPER	York, Pa.
MARY ELLEN VENUS	York, Pa.
CYNTHIA WALLACE	Milton, Pa.
BETTY WANNER	Baltimore, Md.
ALYCE M. N. WARE	Reading, Pa.
RALPH E. WEIGLE	Johnstown, Pa.
BENJAMIN WEIL	Reading, Pa.
ANN L. WETZEL	Williamsport, Pa.
HERMAN J. WILLIAMS	Reading, Pa.
LLOYD L. WOLF	Scarlet's Mill, Pa.
CHARLES E. WONDERLEY	Elverson, Pa.

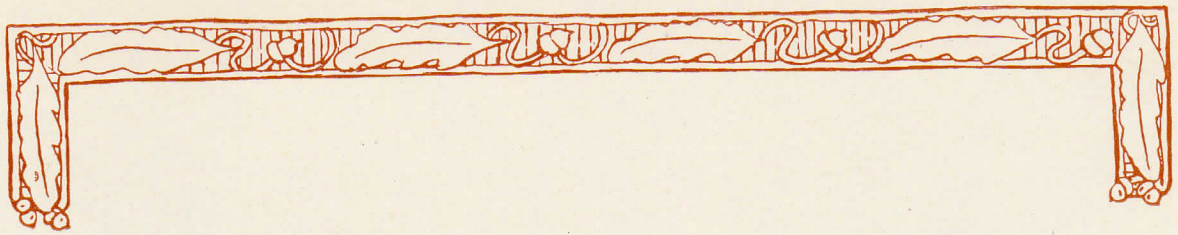

THE
FRESHMEN

Albright College Gingrich Library

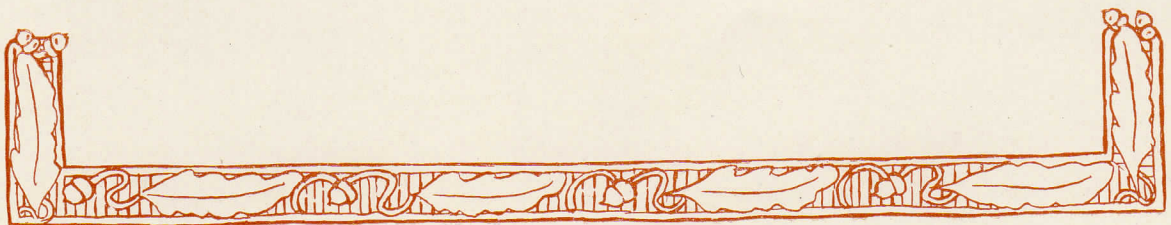

CLASS OFFICERS

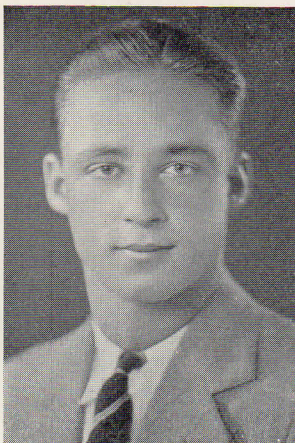

HOWARD MAYER
President



MARGARET E. WITTMAN
Vice-President



E. SUE MENSCH
Secretary

MARK L. FIESTER
Treasurer



CLASS OF 1934

Albright College Gingrich Library



FRESHMEN



ROBERT B. ALBRIGHT
Kempton, Pa.

HERBERT F. ANGSTADT
Fleetwood, Pa.

ROBERT Y. AUMAN
Reading, Pa.

LISLE BARTHOLOMEW
Whitehall, N. Y.

KENNETH BERGSTRESSER
Hellertown, Pa.

AGNES BITTLE
Myerstown, Pa.

ELMER J. BOTTIGIER
Schuylkill Haven, Pa.

MARSHALL E. BRENNEMAN
Carlisle, Pa.

HARRY L. BRININGER
McClure, Pa.

WILLIAM S. BURG
York, Pa.

WILLARD N. BURGER
Lebanon, Pa.

W. WILSON CARVELL
Rothsville, Pa.

ELLIOTT M. CLARKE, Jr.
Central Falls, R. I.

ANDREW J. CONWAY
Fanwood, N. J.

ALFRED J. COOPER
Kingston, Pa.

ADOLPH CWIKLINSKI
Philadelphia, Pa.

HARRY C. DAVIES
West Wyomissing, Pa.

JOSEPH H. DAVIES
West Wyomissing, Pa.

RALPH DeFRANCO
Lancaster, Pa.

GEORGE E. DEININGER
Reading, Pa.

ALPHONSE H. DeMARCO
Reading, Pa.

AARON M. DETWEILER
Hyde Villa, Pa.

PAUL S. EBEN
Reading, Pa.

JOHN R. FAY
Norwalk Conn.

MARTHA M. FELMLEE
Williamsport, Pa.

MARK L. FIESTER
South Williamsport, Pa.

PHILIP FISCH
Reading, Pa.

GLENN FLINCHBACH
Reading, Pa.



FRESHMEN



FRANKLIN H. FOX
Reading, Pa.

JAMES R. FREEMAN
Reading, Pa.

GEORGE W. FREY, Jr.
Liverpool, Pa.

ETHEL M. FREYBERGER
Wyomissing, Pa.

BENJAMIN W. FUNK
Reading, Pa.

PAUL M. FYE
Portage, Pa.

JAMES E. GASKELL
Millington, Pa.

ANGELA M. HAAGE
Reading, Pa.

DORCAS T. HAINES
East Prospect, Pa.

SAMUEL HALPERIN
Reading, Pa.

JOHN P. HARNER
West Reading, Pa.

REGINALD A. HAYNES
Springwater, N. J.

THOMAS J. HEGARTY
Reading, Pa.

ARTHUR H. HEIST
Womelsdorf, Pa.

SAMUEL L. HENRY
Wyomissing, Pa.

RUTH HERBERT
Stewartstown, Pa.

STANLEY A. HINO
Shenandoah, Pa.

RICHARD B. HOFFER
West Lawn, Pa.

SARAH E. HOFFMAN
Baltimore, Md.

E. ROBERT HOLLINGER
York, Pa.

OTTO S. HOOFNAGLE
Glen Ridge, N. J.

ESTHER I. HORNER
Birdsboro, Pa.

THOMAS IATESTA
West Orange, N. J.

J. TYNDAL JCE
Reading, Pa.

LEWIS M. JONES
Wilkes-Barre, Pa.

WILFRED JONES
Nesquehoning, Pa.

RALPH G. KEEPORT
Reading, Pa.

LEE L. KELLER
Philadelphia, Pa.





FRESHMEN



ROLAND G. KENNEDY
Kingfield, Me.

STEWART W. KINSEY
Reading, Pa.

HAROLD E. KNOLL
West Reading, Pa.

SAMUEL KOSLOFF
Reading, Pa.

RUTH F. KRICK
Reading, Pa.

RUTH E. LLOYD
Jennerstown, Pa.

MELVIN LUSTIG
Newark, N. J.

LAWRENCE LUTERI
Somerset, Pa.

EARL L. MAST
Reading, Pa.

ETHEL MAUGER
Reading, Pa.

HOWARD MAYER
Philadelphia, Pa.

ARTHUR E. McGAVIN, Jr.
Wyomissing Hills, Pa.

KENNETH L. McLAIN
Elmhurst, Pa.

ROY A. McNAUGHTON
Newport, Pa.

JOHN O. MELOT
Kutztown, Pa.

HARRY W. MENGEL
Easton, Pa.

E. SUE MENSCH
Reading, Pa.

VERA B. MENSCH
Reading, Pa.

AMZIE J. MILLER
Lehighon, Pa.

GUY T. MILLER
Mifflinburg, Pa.

RUTH L. MILLER
Lewisburg, Pa.

CHARLES F. MINNICH
West Lawn, Pa.

EDWIN C. MINNICH
Pottsville, Pa.

CLAIR L. MOWERY
Johnstown, Pa.

FOSTER E. MOYER
Oley, Pa.

MIRIAM E. MOYER
Reading, Pa.

D. DALE MUIR
Reading, Pa.

CLYDE C. MULLEN
Reading, Pa.

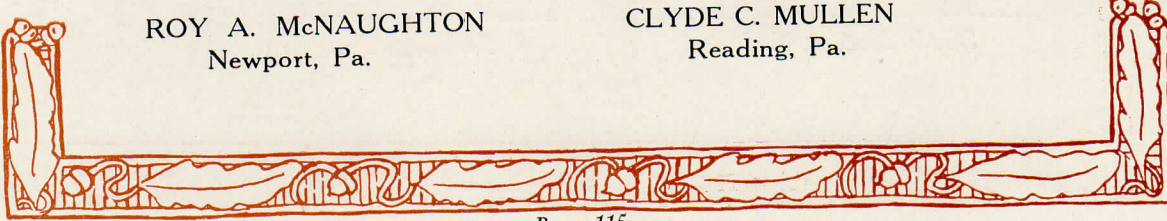



FRESHMEN



MARION E. MYERS
Perkasie, Pa.

SARA E. MYERS
Birdsboro, Pa.

CATHERINE NOLAN
Reading, Pa.

HENRY L. ORR
Perkasie, Pa.

JAMES T. OSLISLO
Perth Amboy, N. J.

RUTH C. OTT
Reading, Pa.

WILLARD PALMER
Reading, Pa.

JOHN A. PAWLING
Sinking Spring, R.D. 2, Pa.

ARTHUR C. POPPE
Brooklyn, N. Y.

ALBERT L. PRICE
Reading, Pa.

HARRY C. REAM
Windber, Pa.

FRANKLIN A. REIS
Reading, Pa.

A. VIRGINIA RENNINGER
Wyomissing, Pa.

ELIZABETH M. RIMELSPACHER
South Orange, N. J.

GEORGE L. ROCKEFELLER
Chester, N. J.

RICHARD C. ROEDER
Wyomissing, Pa.

PETER V. SAMPOLA
McClellandtown, Pa.

GEORGE R. SAUL
Reading, Pa.

E. WESLEY SCHAEFFER
Reading, Pa.

LOUIS J. SCHLOSSBERG
Reading, Pa.

MORRIS H. SCHMERZLER
Reading, Pa.

E. DOUGLAS SECHLER
Pottstown, Pa.

JOHN H. SEIFARTH
Reading, Pa.

CARL E. SHAFFER
New Bethlehem, Pa.

CHARLES E. SHIVELY
Beverly, Kentucky

MYRTLE M. SIEGFRIED
Stony Run, Pa.

LOLA D. C. SILVERS
Jersey City, N. J.

LILLIAN C. SLATER
Reading, Pa.



FRESHMEN



ROBERT H. C. SMYTHE
Pensauken, N. J.

MITCHELL M. SOLTYS
Reading, Pa.

ALFRED H. SPECK
Carlisle, Pa.

JONATHAN D. SPRINGER
McClellandtown, Pa.

ETHEL M. SPRINKLE
Porter, Pa.

WESLEY R. STEVENS
Irvington, N. J.

NEVIN W. STUMP
Kempton, Pa.

GREG STURZNEGGER
Chester, N. J.

KENNETH M. SULLIVAN
Hanover, Pa.

CARL E. SWEITZER
Wyomissing, Pa.

JAMES P. TODD
Reading, Pa.

CARLYLE E. VAN AKEN
Matamoras, Pa.

PAUL T. VANNESS
Rummerfeld, Pa.

HARRIET R. VENUS
York, Pa.

HAZEL M. WEAVER
Reading, Pa.

LUTHER A. WENRICH
Auburn, Pa.

JOSEPHINE K. WERNER
Wyomissing Hills, Pa.

CATHERINE I. WINTER
Lewisburg, Pa.

MARGARET E. WITTMANN
Elizabeth, N. J.

GEORGE A. WRIGHT
Conemaugh, Pa.

CATHARINE YERKES
Richboro, Pa.

HAROLD N. YOH
Wernersville, Pa.

HELEN V. YOHN
West Reading, Pa.

MARY E. YOHN
West Reading, Pa.



The Knights Tale



THE OXFORD FELLOWSHIP OF AMERICA ALBRIGHT CHAPTER

President—Paul T. Bahner '31

Vice-President—Harold C. Hornbeck '32

Secretary—Russell Bohner '33

Treasurer—Clifford Colyer '32

Clarence T. Gegan '31

Harry A. Klingeman '31

Paul Gottschalk '32

Harry G. Paul '32

Jerome F. Diehl '33

ii. Leroy Bringer '34

Alfred J. Cooper '34

Mark L. Fiester '34

Glenn Flinchbach '34

Otto Hoofnagle '34

Edwin S. Mintich '34

Associate Members

Leon Adams '30

Benjamin Heiser '30

George D. Hoag '30

Harry Houseal '30

Henry Zehner '30

Frank Lewis '29

Faculty Adviser

F. Wilbur Gingrich, A.M.

TAU KAPPA ALPHA

National Debating and Oratory



Albright College Gingrich Library

Founded at
Indianapolis, Indiana
May 13, 1908

Albright Chapter
Established 1924

TAU KAPPA ALPHA

National Debating and Oratory



Albright College Gingrich Library

Founded at
Indianapolis, Indiana
May 13, 1908

Albright Chapter
Established 1924



FRATER IN FACULTATE

Raymond A. Houk, Ph.D.

FRATRES IN COLLEGIO

Class of 1931

Marian Costello
Hazel Hill
Nevin Hollinger

Class of 1932

Raymond Sheetz
Irma Stahl

FRATRES IN URBE

Ralph Good

Philip Schmehl

PI GAMMA MU

National Honorary Social Science



Founded 1924 at
Southwestern College
Winfield, Kansas

Zeta Chapter
Established at
Albright College
1928

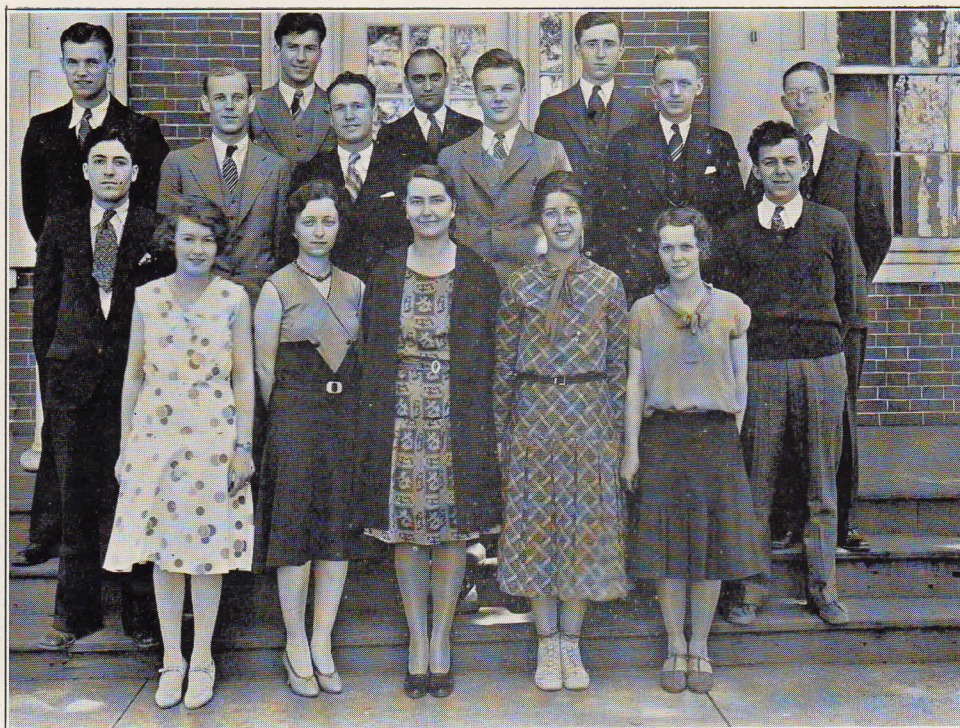

FRATRES IN FACULTATE

J. Arthur Heck, Ph.D.
 Roger Kratz, B.D.
 Lewis E. Smith, A.M.

Clarence A. Horn, A.M.
 George W. Walton, M.S.
 Morris S. Greth, Ph.D.

Milton W. Hamilton, M.S.

FRATRES IN COLLEGIO

Class of 1931

Robert Brown
 Marian Costello
 Arthur Ericksen
 Leroy Gehris
 John German

Russel Hiller
 Eli Purnell
 Herman Rudolph
 Maud Sitler
 Virginia Zug

Class of 1932

Kathryn Kutz
 Bernard Peplowski
 Albert Ruzgis

Raymond Sheetz
 Harold Weigle
 Mabel C. Immel

J. Sydney Hoffman

SIGMA TAU DELTA

National Honorary Professional English

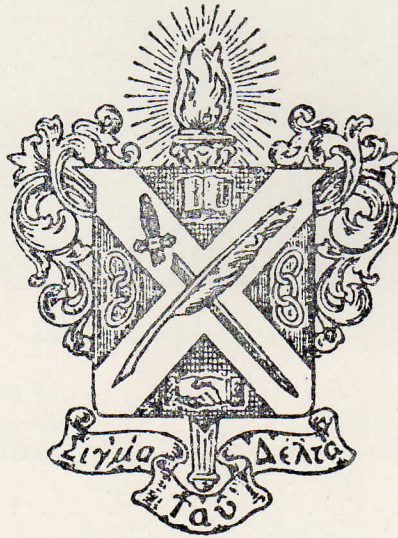

Founded at
Dakota Wesleyan University
Mitchell, South Dakota
1924

Rho Beta Chapter
Established at
Albright College
1929

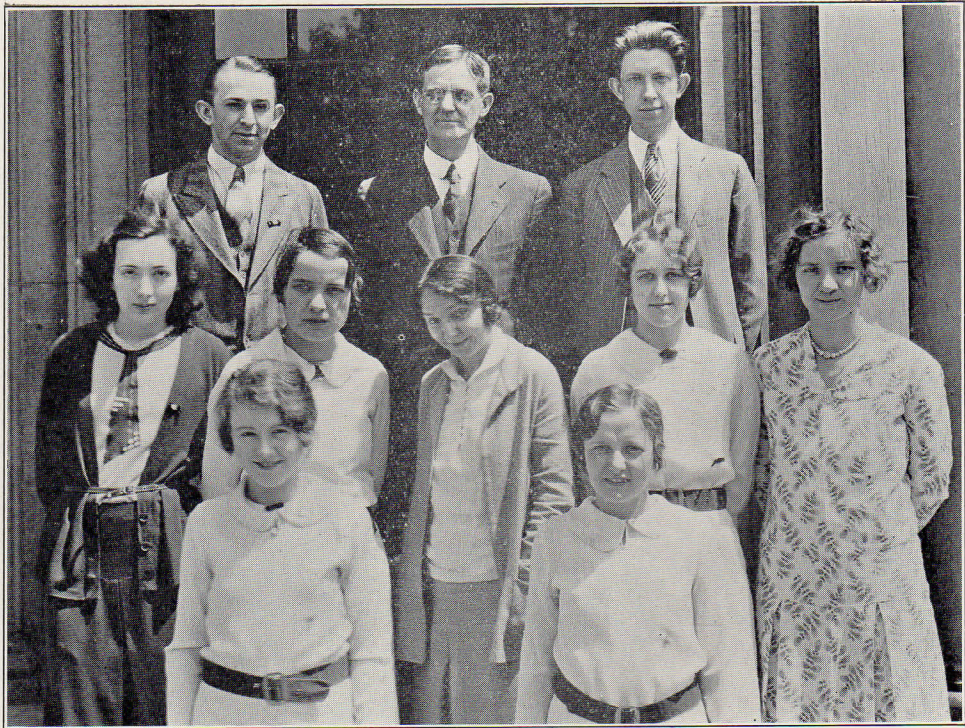

FRATRES IN FACULTATE

H. William Voight, A.M.

Mrs. Graham Cook, A.M.

Elsie A. Garlach, A.M.

FRATRES IN COLLEGIO

Class of 1931

Douglas Cloud
Hazel Hill

Harry Klingeman
Virginia Zug

Class of 1932

Paul Gottschalk
Irma Stahl

Mildred Wissinger
Robert Work

Emily Yocom

Class of 1933

Francis Conway

Alyce Ware

Reba Topper

KAPPA UPSILON PHI



Albright College Gingrich Library

Established 1900

Local



FRATRES IN FACULTATE

Prof. Clarence A. Horn, A.M., C.P.H.

Prof. L. L. Stutzmann, A. B.

FRATRES IN COLLEGIO

Class of 1931

Parke E. Adams
 Richard G. Bollman
 Paul L. Bowen
 Douglas I. Cloud
 William E. Glosser
 H. Ordin Grim

William J. H. Harner
 John B. Heilman
 Nevin H. Hollinger
 Alvin G. Horn
 Dallas P. Kindt
 Eli M. Purnell

Gerald W. Vickerey

Class of 1932

Lester M. Basler
 Henry S. Bollman
 Peter F. Foltz
 Robert D. Hepler
 Alan McCarroll

Charles J. K. Roberts
 W. Ernest Thomson
 Arthur J. Weiss
 William Rinker
 John Showalter

Robert L. Work

Class of 1933

Wilbert R. Bolton
 Stanley Brookes
 Lawrence Hatton

Francis Hatton
 Ralph H. Suydam
 Mark Matz

Linwood Hagenbuch

ZETA OMEGA EPSILON



Albright College Gingrich Library

Established 1904

Local



FRATER IN FACULTATE

F. Wilbur Gingrich, A.M.

FRATRES IN COLLEGIO

Class of 1931

Lester Diebert
Franklin Emmett
Arthur Erickson
William Honker
Ray Rentschler

John Seesholtz
Charles Schaeffer
Earl Stappell
Joseph Sheaffer
Charles Stauffer

Paul Teel

Class of 1931

Harold Cruttenden
Ellsworth Pell

David Savidge
James Snyder

Class of 1933

Lester Abel

John J. Davis

PI TAU BETA

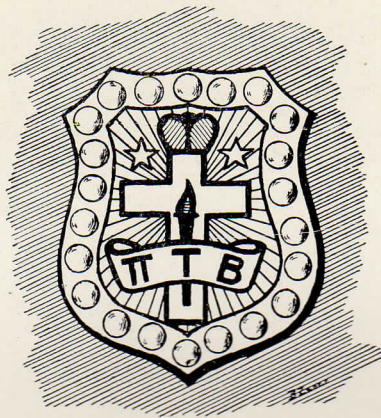

Albright College Gingrich Library

Established 1907

Local

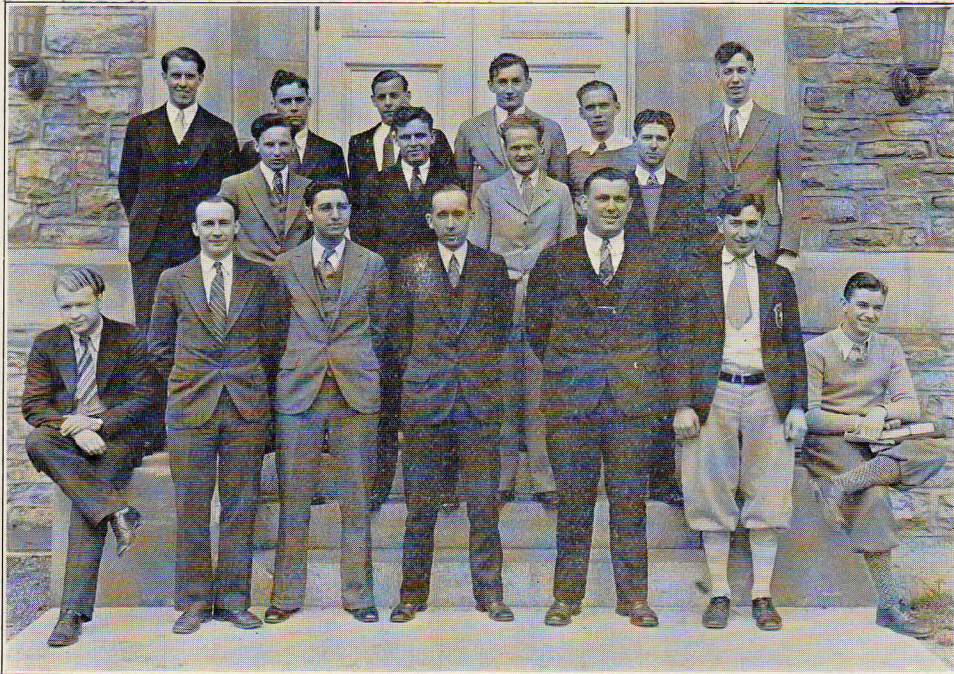

FRATRES IN FACULTATE

George W. Walton, M.S.
Raphael Fenili, Ph.D.

J. Arthur Heck, Ph.D.
M. E. Ritzman, Ph.D.

FRATRES IN COLLEGIO

Class of 1931

Paul T. Bahner

Harry A. Klingeman

Class of 1932

Clifford H. Colyer
Walter E. Hangen

Ralph S. Kresge
Harry G. Paul

Class of 1933

Warren H. Allen
Adam Bernabeo

Russell Bohner
Jerome Diehl

Kenneth L. McLain

Pledges

Kenneth Bergstresser
Marshal Brenneman
Wilson Carvell
Paul Fye
Ray McNaughton

Harry Mengle
Edwin Minnich
Carl Shaffer
Charles Shively
Carlyle VanAken

ALPHA PI OMEGA

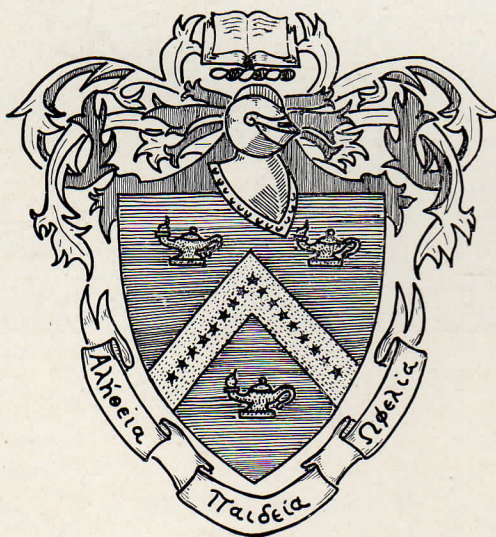

Albright College Gingrich Library

Organized as
The Pioneer Club
1926

Local



FRATER IN FACULTATE

Lewis E. Smith, A.M.

FRATRES IN COLLEGIO

Class of 1931

Harold Carney
Curtis Hafer

Albert Mallett

John Linder
William Ma'cr

Class of 1932

James Bixler
Herbert Kern

Harold Weigle

Ernest Pastorello
Levi Snader

Class of 1933

John Bell
Russell Bonney

Ralph Weigle

Vincent Kern
Maurice Male

Pledges

Earl Fisher, '32
Elmer Manwiller
Harry Miller

Paul Vanness, '34

Clyde Mullen, '34
Robert Reynolds, '31
Carl Sweitzer, '34

FRATER IN SEMINARIO

Henry Zehner

FRATRES IN HONORE

Dr. Warren F. Teel

Prof. Raymond W. Albright

Dr. J. Warren Klein

BETA DELTA SIGMA

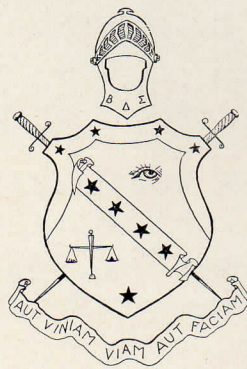

Albright College Gingrich Library

Established 1928

Local

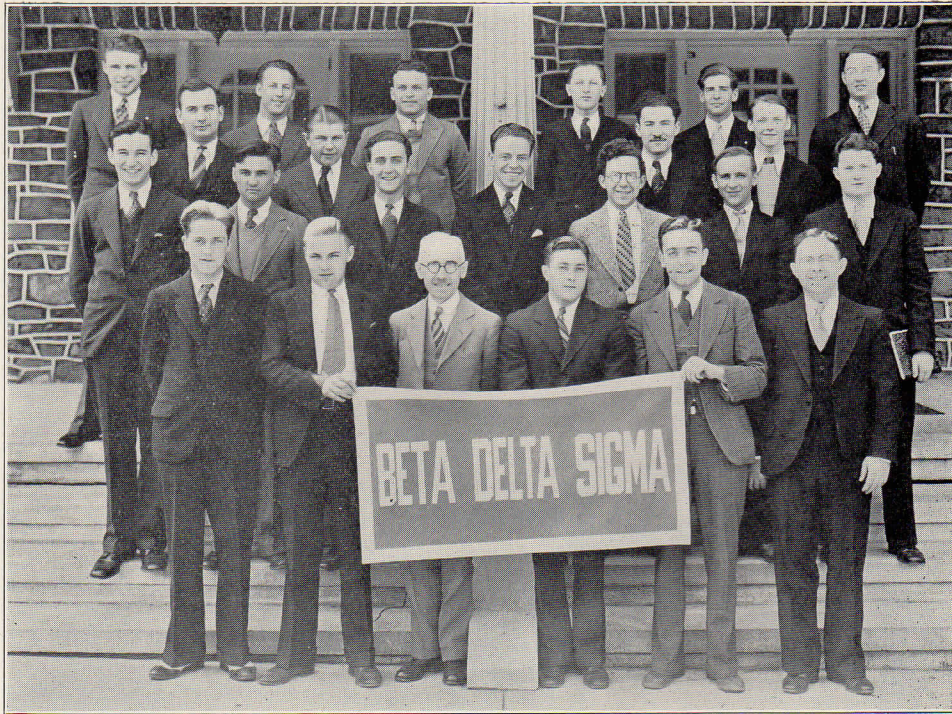

FRATER IN FACULTATE

Vergil C. Zener, A.M.

FRATRES IN COLLEGIO

Class of 1931

Sylvio Barra
Peter George

Thomas Heey
Nelson Klopp

Reuben Shifrin

Class of 1932

Hyman Shifrin
Horace Wolbert

John Kozlowski
Raymond Sheetz

Class of 1933

Lee Keller

William Smith

Warren Rothermel

Pledges

Henry Orlik, '32
Martin Patrick, '32
Robert Castetter, '33
Leo Kowalski, '33
Lisle Bartholomew, '34

Willard Burger, '34
Stanley Hino, '34
Thomas Iatesta, '34
Lewis Jones, '34
Lawrence Luteri, '34



LIONS' CLUB

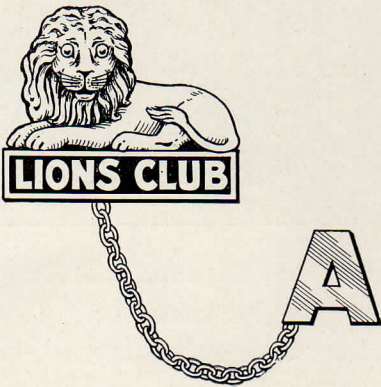

Albright College Gingrich Library

Established 1925

Local





Faculty Adviser:
John S. Smith, B.S.

MEMBERS

Class of 1931

Joseph Norris

John Seesholtz

Class of 1932

Edward Andrews
John Fromm
Charles Haines
Abram Karlip

John Kozlowski
Olof Olsen
Sidney Reitman
Albert Ruzgis

Patrick Valentine

Class of 1933

Franklin Dickinson

Albert Dittman

Warren Rothenmel

Class of 1934

Andrew Conway
Ralph DeFranco
James Gaskill
Stanley Hino
Thomas Iatesta

Clair Mowrey
Henry Orr
James Oslislo
Harry Ream
Wesley Schaeffer

Robert Smythe



The Legend of Good Women



PHI DELTA SIGMA

ALUMNAE SORORITY

Organized 1910

Colors: Black and White

Emblem: The Sphinx

OFFICERS



President

MABEL F. CROWELL, '09

Vice-President

ANNA MENGEL LUCKINBILL, '24

Secretary-Treasurer

LEAH A. HOFFMAN, '24

Albright College Girard Library

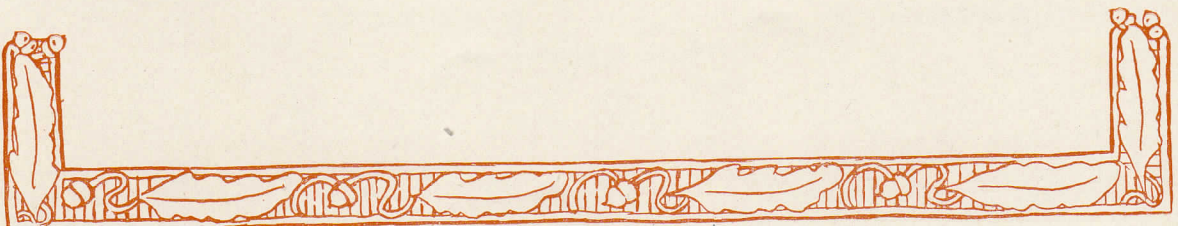



PHI DELTA SIGMA



SORORES

Luella Mohn Bowman, '09
Emily Brenner Eisenmenger, '09
Mabel F. Crowell, '09
Grace Gobble Williman, '09
Pearl Bowman Gantz, '11
Margaret Roudabush Horn, '11
Ruth C. Shaffer, '11
Elizabeth Riddle DeCamp, '12
Mabel Woodring Eisenberger, '12
Marion Bertolet Guckes, '12
Frances Sampsel Schuler, '12
Erma M. Shortess, '12
Miriam G. Bowman, '15
Miriam Tice Karsnitz, '15
Harriet Woodring, '15
Mary H. Crumbling,, '17
Mary M. Moyer, '1
Elsie M. Moyer, '17
Martha Morris Wray, '18
Elsie Ellenberger Ware, '20
Margaret Woodring Brillhart, '20
Catherine Christ Spangler, '21
Catherine Eyer Wagner, '21
Marion Flory Pritchard, '21
Ruth Sutton Jacoby, '21
Pauline V. Bower, '22
Grace Pewterbaugh, '22
Frances Faust Yount, '23
Sara Statler Dech, '23
Mary Woodring Hangen, '2 3
Helen Froelich, '24
Leah A. Hoffman, '24

Helen Kleinfelter, '24
Anna Ritter Lackey, '24
Anna Mengel Luckinbill, '24
Grace W. Otto, '24
Edith M. Rosser, '24
Frances Wolfensberger Henninger, '25
Lois Helm Zellers, '25
Violet Kinsinger, '25
Grace E. Snyder, '25
Lena Bertolet, '26
Grace M. Hangen, '26
Caroline Illick, '26
Mary Wray Miller, '26
Eva Wright, '26
Mary E. Schutlz, '26
Anna L. Benfer, '27
Mildred Leitner, '27
Caroline N Mowry, '27
Elizabeth Bittle, '28
May E. Cooper, '28
N. Susanne Heinze, '28
Charlotte S. Walt, '28
Virginia E. Zener, '28
Katharine Deck, '29
Eva Laucks, '29
Catherine Steltz, '29
Helen Urich, '29
Orpha Hangen, '29
Adella Krupp Thomas, '30
Florine L. Wilkes, '30
Esther M. Detterline, '30
Myrtle I. Wolf, '30

Norma E. Michael, '30



PLEDGES

Marian V. Costello, '31

Flora Gross, '31

Hazel A. Hill, '31

Grace Seibert, '31

Virginia Zug, '31



PI ALHPA TAU



Albion College Gingrich Library

Established 1925

Local



SORORES IN FACULTATE

Miss Ruth C. Shaffer, A.B.
Miss Florence V. Innis, B.B.

SORORES IN COLLEGIO

Class of 1931

Helen Frederick
Hazel Hill
Ruth Krott
Kathryn Hoffman
Sophie Noll

Charlotte Lenhart
Elfreda Saul
Lena Tobias
Marian Costello
Virginia Zug

Class of 1932

Pauline Kaseman
Amy Leinbach

Irene Porter
Sarah Varner

Julia Urich

Class of 1933

Dorothy Fessler
Sarah Hoffman

Kathryn Humma
Helen McCorkle

Ann Wetzel

SOROR IN HONORE

Mrs. Ivan Patterson

PHI BETA MU

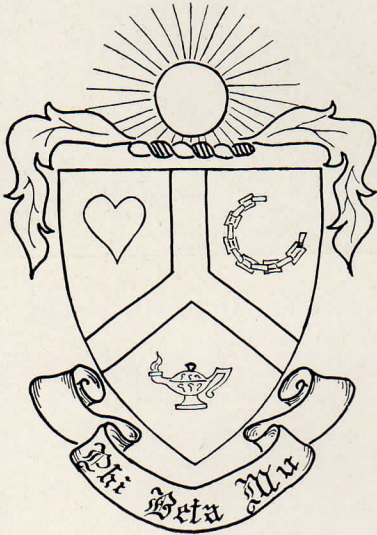

Albright College Gingrich Library

Established 1930

Local



SORORES IN FACULTATE

Mrs. L. L. Stutzmann, B.S.
Mrs. Graham Cook, A.M.

SORORES IN COLLEGIO

Class of 1931

Flora M. Gross

Class of 1932

Gladys Baker
Helene Blumberg
Pauline Gross
Flora Lobb
Dolores Marconi
Victoria Orban

Lydia Schober
Irma Siegfried
Irma Stahl
Anna Wanner
Mildred Wissinger
Emily Yocom

Class of 1933

Helen Buck
Jeanette Eisenhower
Geraldine Kershner

Elizabeth Krick
Mildred Reber
Elizabeth Wanner

SOROR IN HONORE

Louise Bennett Neff

PHI DELTA BETA

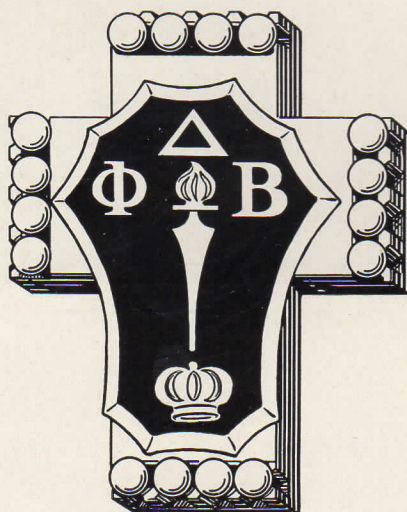

Albright College Gingrich Library

Established 1930

Local



SORORES IN COLLEGIO

Class of 1931

Grace Seibert

Ruth Tressler

Class of 1932

Alma Bergstresser
Leah Deck

Mabel Hamel
Kathryn Kutz

Margaret Strauss

Class of 1933

Irene Fray

Reba Topper

Mary Ellen Venus

Pledges

Pauline Richards, '32

Lillian Slater, '34

SORORES IN HONORE

Mrs. R. W. Albright
Mrs. F. W. Gingrich
Marie Kleppinger

Mrs. R. L. Lundy
Mrs. R. E. Purinton
Mrs. G. W. Walton

Mrs. Zener



The Sundry Delivernesses

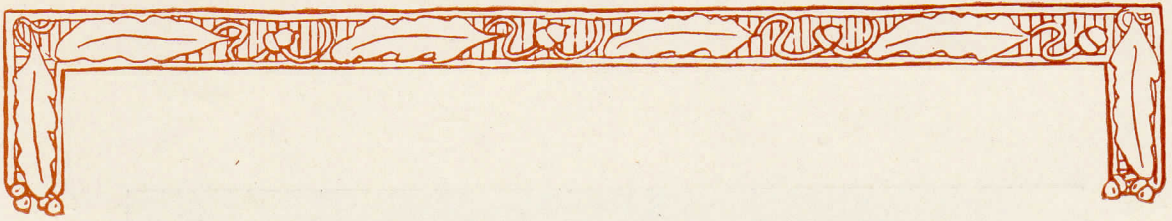

ORGANIZATIONS

Albright College Gingrich Library

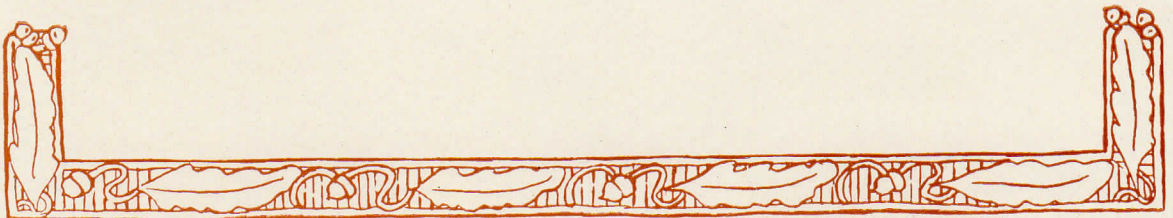

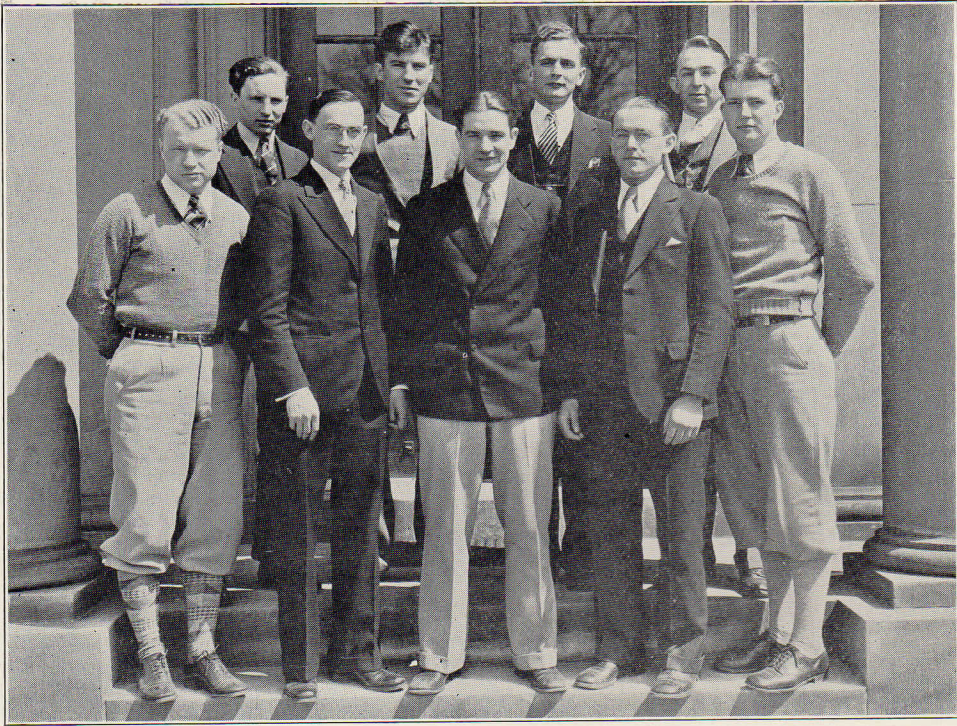

Y. M. C. A. CABINET

President—Harry Paul, '32
Vice-President—Paul A. Gottschalk, '32
Secretary—Harold Weigle, '32
Treasurer—Kenneth McLain, '33

Robert Hunsberger, '31
Peter Foltz, '32

Arthur Weiss, '32
Russell Bonney, '33

Paul Vanness, '34

Faculty Adviser
Prof. Virgil C. Zener, A.M.



Y. W. C. A. CABINET

President—Marian V. Costello, '31
Vice-President—Lydia Schober, '32
Secretary—Sarah Varner, '32
Treasurer—Ruth Krott, '31

Hazel A. Hill, '31
Grace Seibert, '31
Virginia Zug, '31
Pauline Richards, '32

Anna Wanner, '32
Emily Yocom, '32
Irene Fray, '33
Margaret Wittmann, '34

Faculty Adviser
Miss Florence V. Innis, B.S.

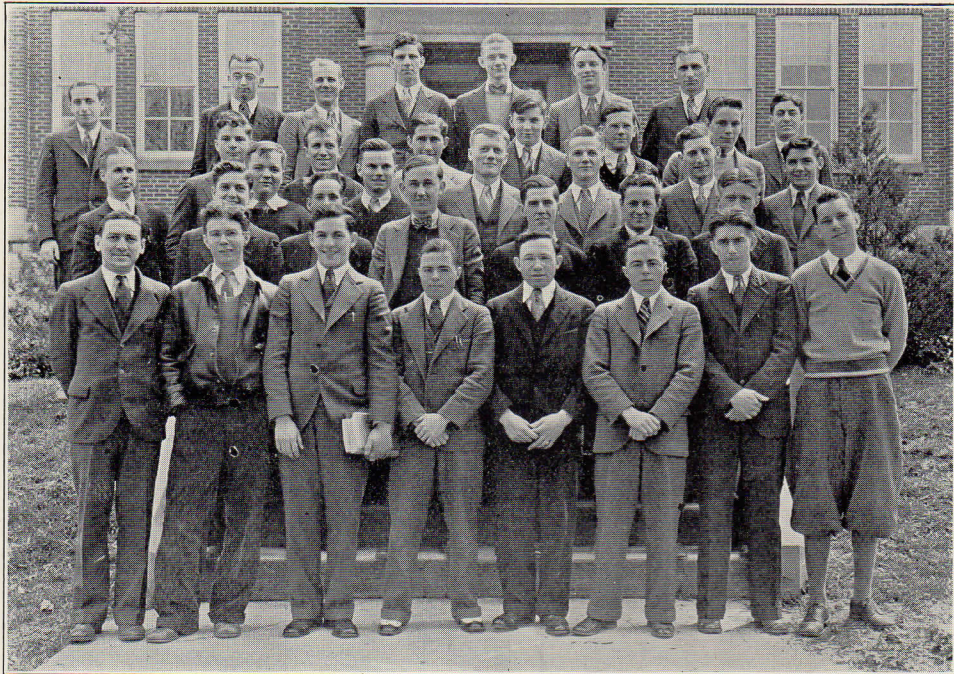

MEN'S DAY STUDENT CLUB

President—Paul Dunkelberger, '31

Vice-President—Harry Crystal, '32

Sec.-Treas.—Bernard Peplowski, '32

Faculty Adviser

Lewis E. Smith, A.M.

Albright College Gingrich Library



WOMEN'S DAY STUDENT CLUB

President—Amy S. Leinbach, '32
Vice-President—Sophie Noll, '31
Sec.-Treas.—Estella R. Pennepacker, '32

Faculty Adviser
Florence V. Innis, B.S.

Albright College Gingrich Library



MEN'S GLEE CLUB

Manager—Harry G. Paul, '32

Assistant Manager—Robert L. Hill, '33

Pianist—Paul D. Teel, '31

First Tenor

David W. Kestner, '31
Harry G. Paul, '32
Amzie J. Miller, '33

Second Tenor

S. Richard Wiley, '32
Joseph Betts, '34
Marshall E. Brenneman, '34
Clair L. Mowery, '34

First Bass

David V. Savidge, '32
Arthur N. Daub, '33
Robert L. Hill, '33
Edwin C. Minnich, '34

Second Bass

A. Lincoln Kenney, '31
William E. Maier, '31
Luther S. Fritch, '32
E. Robert Hollinger, '33



WOMEN'S GLEE CLUB

President—Flora Gross, '31
 Manager—Lydia Schober, '32
 Librarian—Mary Ellen Venus, '33

First Soprano

Hazel Hill, '31
 Virginia Zug, '31
 Flora Lobb, '32
 Dolores Marconi, '32
 Victoria Orban, '32
 Sarah Varner, '32
 Mildred Wissinger, '32
 Emily Yocom, '32

Second Soprano

Marian Costello, '31
 Kathryn Kutz, '32
 Irma Stahl, '32
 Mary Ellen Venus, '33
 Dorcas Haines, '34
 Cynthia Wallace, '34
 Margaret Wittmann, '34

Alto

Flora Gross, '31
 Ruth Kroft, '31
 Sophie Noll, '31
 Maud Sitler, '31
 Mabel Immel, '32
 Lydia Schober, '32
 Helen Buck, '33
 Edythe Smith, '33

Director—Miss Josephine Strassner
 Accompanist—Irene Fray, '33

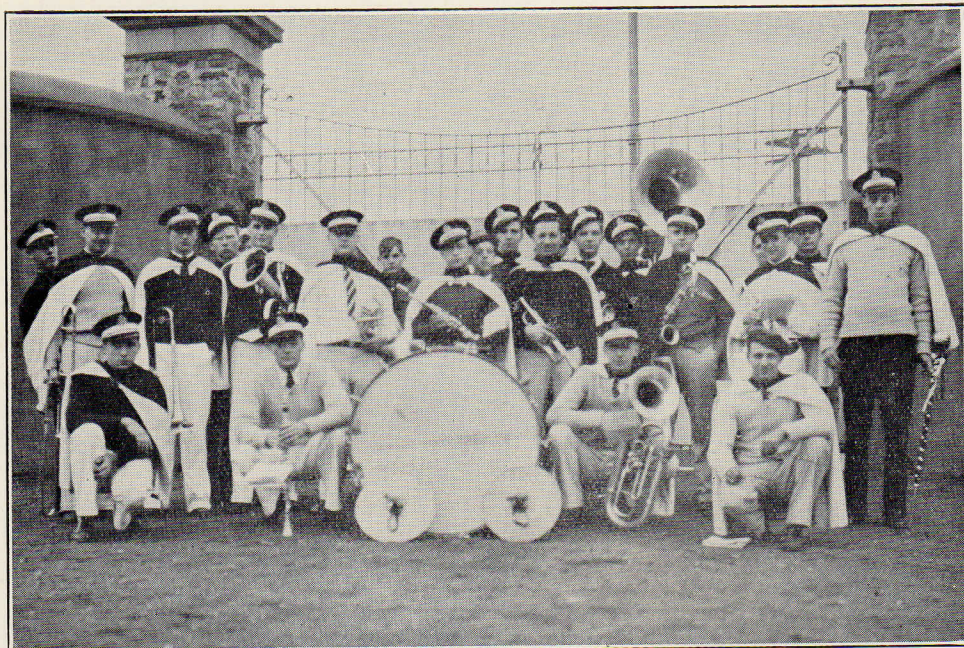

ALBRIGHT COLLEGE BAND

Leader—Vernon T. Hiester

Adviser—Clarence A. Horn, A.M., C.P. H.

Trumpets

Herman Rudolph, '31
Benjamin Funk, '34
Tyndal Ice, '34
Edwin Minnich, '34
Carlyle VanAken, '34

Trombones

Leroy Gehris, '31
Vernon T. Hiester, '32
Ernest Bittner, '33

Saxophones

Leo Knoblauch, '33
George Wright, '34

Melophone

William Burg, '34

Cymbals

John German, '31

Baritones

Arthur Ericksen, '31
Robert Hill, '33

Basses

Warren Allen, '33
Paul Bowen, '31
Philip Fisch, '34

Clarinets

Paul Teel, '31
John Bell, '33
Norman Shollenberger, '33
Robert Auman, '34

Drums

Harold Fortna, '32

Drum Major

Albert Mallett, '31



HEO CLUB

President—Elfreda Saul, '31

Vice-President—Sophie Noll, '31

Secretary—Pauline Gross, '32

Treasurer—Pauline Kaseman, '32

Marian Costello, '31
 Flora Gross, '31
 Charlotte Lenhart, '31
 Louise Freehafer, '32
 Flora Lobb, '32
 Dolores Marconi, '32
 Miriam Reddig, '32
 Irma Stahl, '32
 Eleanor Vallario, '32

Mildred Wissinger, '32
 Dorothy Fessler, '33
 Kathryn Humma, '33
 Geraldine Kershner, '33
 Betty Krick, '33
 Martha Felmle, '34
 Lillian Slater, '34
 Kathryn Winter, '34

Faculty Advisers

Miss Florence V. Innis, B.S.
 Mrs. L. L. Stutzmann, B.S.
 Miss Anne Heere, B.S.



DOMINO DRAMATIC CLUB

President—James McCauley, '33

Vice-President—Paul Teel, '31

Secretary—Lena Tobias, '31

Treasurer—William Maier, '31

Marian Costello, '31

Franklin Emmett, '31

John Heilman, '31

Hazel Hill, '31

Earl Shappell, '31

Grace Seibert, '31

Charles Stauffer, '31

Virginia Zug, '31

Henry Bollman, '32

Harry Crystal, '32

Louise Freehafer, '32

Flora Lobb, '32

Dolores Marconi, '32

Alan McCarrroll, '32

Victoria Orban, '32

Charles Roberts, '32

James Snyder, '32

Sarah Varner, '32

Mildred Wissinger, '32

Robert Work, '32

Emily Yocom, '32

Faculty Adviser

Miss Ruth C. Shaffer, A.B.



QUILL CLUB

President—Robert Work, '32
 Vice-President—Anna Wanner, '32
 Secretary—Estella Pennepacker, '32
 Treasurer—Lydia Schober, '32

Maud Sitler, '31
 Alma Bergstresser, '32
 John DeMoss, '32
 Luther Fritch, '32
 Flora Lobb, '32
 Dolores Marconi, '32
 Hazel O'Neill, '32
 Pauline Richrads, '32

Irma Stahl, '32
 Margaret Strauss, '32
 Emily Yocom, '32
 Francis Conway, '33
 Pessie Knoblauch, '33
 Dorothy Robinhold, '33
 Rudolf Shook, '33
 Reba Topper, '33

Alyce Ware, '33

Faculty Adviser

Dr. Raymond A. Houk, Ph.D.



SKULL AND BONES SOCIETY

President—Arthur Ericksen, '31
 Vice-President—Leroy Gehris, '31
 Secretary-Treasurer—Helen Frederick, '31

John German, '31
 John Heilman, '31
 Eli Purnell, '31
 Herman Rudolph, '31
 Harry Crystal, '32
 Franklin Johnstone, '32
 Henry Orlik, '32
 Ernest Pastorello, '32

Louis Rosenstein, '32
 Lydia Schober, '32
 Hyman Shifrin, '32
 Harold Weigle, '32
 Vincent Kern, '33
 Mark Matz, '33
 William Smith, '33
 Ralph Weigle, '33

Harold Yoh, '33

Faculty Adviser

Clarence A. Horn, A.M., C.P.H.



ALBRIGHT CHEMISTRY SEMINAR

President—David Kestner, '31
Vice-President—Earl Fisher, '32
Secretary—Arthur Weiss, '32
Treasurer—Albert Mallett, '31

Richard Bollman, '31
William Glosser, '31
Ordin Grim, '31
William Honker, '31
Alvin Horn, '31
Robert Reynolds, '31

Peter Foltz, '32
Luther Fritch, '32
Franklin Johnstone, '32
Wilbert Peifer, '32
Richard Wiley, '32
Wilbert Bolton, '33

Faculty Adviser
Graham Cook, Ph.D.



ALBRIGHTIAN STAFF

Editor-in-Chief
JOHN A. LINDER, '31
 Associate Editor
 Maud E. Sitler, '31

Managing Editor
 John DeMoss, '32
 Rudolf H. Shook, '33

News Editors
 William J. Harner, '31
 Emily Yocom, '32
 Ernest J. Pastorello, '32
 Flora Lobb, '32
 Reba D. Topper, '33

Literary Editors
 Robert L. Work, '32
 Alyce M. Ware, '33

Feature Editors
 Albert J. Mallet, '31
 Thomas S. Hoey, Jr., '31
 Luther Fritch, '32
 Dolores A. Marconi, '32
 Mildred Wissinger, '32

Sport Editors
 Russell N. Bonney, '33
 Alan McCarroll, '32

Staff Assistants
 S. Richard Wiley, '32
 Irma K. Stahl, '32

Seminary Correspondent
 Harry A. Houseal, '30

Faculty Advisers

Prof. Lewis E. Smith

Prof. F. Wilbur Gingrich

BUSINESS STAFF

Business Manager
 Paul D. Teel, '31

Advertising Manager
 Henry G. Orlik, '32

Circulation Managers
 David Savidge, '32
 Kenneth L. McLain, '33

Assistant Managers
 William Burg, '34
 Paul T. Vaness, '34



ALBRIGHT GOSPEL TEAM

Captain

Robert R. Hunsberger

MEMBERS

Harry Knudson, Sem.
Harry Houseal, Sem.
Harold Hornbeck, '32
Paul Gottschalk, '32

Ralph Kresge, '32
Harry Paul, '32
Jerome Diehl, '33
Clifford Doverspike, '33

Edwin Minnich, '34



EXCELSIOR LITERARY SOCIETY

President—David Savidge, '31
 Vice-President—Reba Topper, '33
 Secretary—Peter Sampola, '34
 Treasurer—Anna Wanner, '32

Harry Klingeman, '31
 John Linder, '31
 Albert Mallett, '31
 Clifford Colyer, '32
 Paul Gottschalk, '32
 Franklin Johnstone, '32
 Amy LeVan, '32
 Hazel O'Neill, '32
 Harry Paul, '32

Estella Pennepacker, '32
 Arthur Weiss, '32
 Richard Wiley, '32
 Arthur Daub, '33
 Dorothy Robinhold, '33
 Alyce Ware, '33
 Ralph Weigle, '33
 Kenneth Bergstresser, '34
 George Deininger, '34

Sara Emma Myers, '34

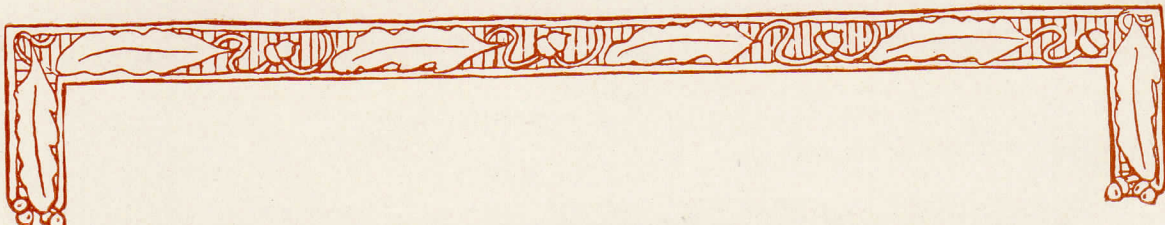

CHESS CLUB



President—Wilbert Peifer, '32
Secretary—Flora Lobb, '32
Treasurer—Leo Knoblauch, '33

Willard N. Burger
Jay Gingrich

Willard Palmer
Richard Wiley

Faculty Adviser
Miss Elsie A. Garlach

LUTHERAN STUDENTS' CLUB



President—Luther Fritch, '32
Secretary—Hazel A. Hill, '31
Treasurer—Margaret Wittmann, '34

Faculty Adviser
Miss Elsie A. Garlach

ALBRIGHT COLLEGE BIBLE CLASS



President—Ralph Kresge, '32
Vice-President—Charles Shively, '34
Secretary—Margaret Strauss, '32
Treasurer—Mary Ellen Venus, '33

Faculty Advisers
Lewis E. Smith, A.M.
F. Wilbur Gingrich, A.M.





THE LITTLE THEATRE WORKSHOP



President—Francis Hatton, '33
Vice-President—Virginia Thomas, '33
Secretary—Mildred Reber, '33
Treasurer—Stanley Brookes, '33

Joseph Betz, '33
Stanley Brookes, '33
Arthur Daub, '33
Albert Dittman, '33
Jeanette Eisenhower, '33
Esther Fenili, '33
Francis Hatton, '33
Sara Hoffman, '33
Kathryn Humma, '33
Geraldine Kershner, '33
Pessie Knoblauch, '33

Betty Krick, '33
Peter Masiones, '33
Mildred Reber, '33
Dorothy Robinhold, '33
Violet Rothermel, '33
Edith Smith, '33
Ralph Suydam, '33
Virginia Thomas, '33
Betty Wanner, '33
Alyce Ware, '33
Hazel Weaver, '33

Faculty Adviser
Dr. Raymond A. Heak

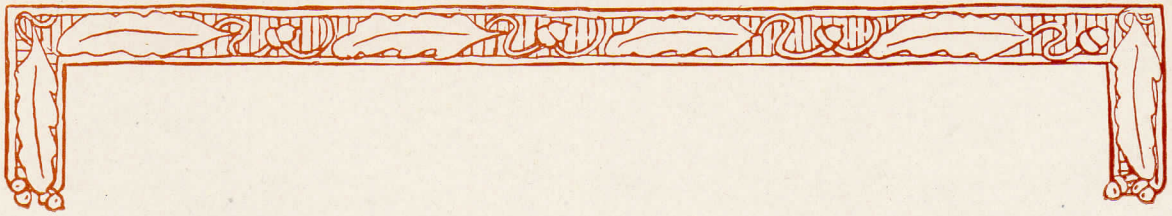

ACTIVITIES

Albright College Gingrich Library

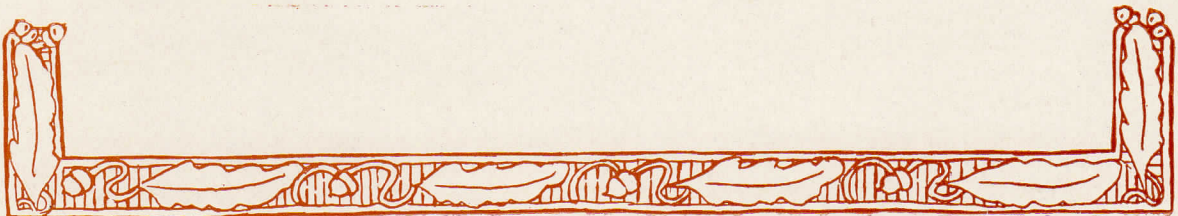



STAFF OF THE 1932 CUE

Editor-in-Chief

ROBERT L. WORK

Assistant Editor-in-Chief

EMILY C. YOCOM

Business Manager

JOHN R. DEMOSS

Assistant Business Manager

LUTHER S. FRITCH

Staff Associates

HENRY S. BOLLMAN
 PETER F. FOLTZ
 KATHRYN I. KUTZ
 AMY S. LEINBACH
 FLORA M. LOBB
 DOLORES A. MARCONI
 ALAN McCARROLL

ESTELLA R. PENNEPACKER
 CHARLES J. ROBERTS
 JOHN W. SHOWALTER
 IRMA M. SIEGFRIED
 W. ERNEST THOMSON
 ANNA M. WANNER
 ARTHUR J. WEISS

S. RICHARD WILEY



"CAPPY RICKS"

A Dramatization of Peter B. Kyne's Novel
 By Edward E. Rose
 Presented by the
 JUNIOR CLASS

March 19, 1931

Woman's Club

DIRECTOR

Earl Shappell

COMMITTEE

Alan McCarroll, Chairman

Dolores Marconi
 Victoria Orban

Harold Weigle
 Horace Wolbert

Emily C. Yocom
 Peter Foltz, Business Manager

CAST

Cappy Ricks—a blustering, hard-boiled business man	John Fromm
Skinner—his subservient, precise business manager	Robert L. Work
Florry Ricks—his beautiful, quick-witted daughter	Sally Varner
Ellen Murray—his attractive secretary	Louise Freehafer
Cecil Pericles Bernard—an insipid Englishman	Henry Bollman
Matt Peasley—a strapping broad-shouldered sailor	Alan McCarroll
Aunt Lucy Ricks—a sweet, docile, old lady	Emily C. Yocom
Brookfield—the chauffeur	}
Mr. Singleton—a typical lawyer	



JUNIOR PROM COMMITTEE

Henry S. Bollman, Chairman

Helene Blumberg
Peter Foltz
John Kozlowski

Amy Leinbach
Sally Varner
Arthur Weiss

THE JUNIOR PROM

On the night of the seventeenth of April, a gay crowd assembled at the Berkshire Hotel for an April Showers Dance—the best and biggest of the social events of the year. There was tantalizing music by the incomparable Wally Spotts and His Original Georgia Ramblers; music that made blood tingle and feet restless; music that made one think of summer nights spent along some lake or river shore, dreamy, sweet, strains of the latest song hits played by master musicians; a hall that was decorated with the beloved colors, the Red and White of our Alma Mater. Beautiful women in their latest Parisian creations, and handsome men in their Bond Street Tuxedos glided over a floor that was waxed to perfection.

This glorious function was chaperoned very capably by Dr. and Mrs. Cook, the Misses Ruth C. Shaffer, Elizabeth Miller and Marie Kleppinger. These wonderful "chaps" with the Class President, Arthur Weiss, and Miss Rene Reimer, comprised the receiving line.

The favors were red leather "pocketettes" emblazoned with the college seal and the Class of '32 numerals. The programs, the most novel of any at an Albright dance, were of gray parchment cover with a tricky and unusual arrangement of details as to the order of the dances, chaperones, Class Officers, called the "Big Shots of '32," and the Committee which went under the name of the "Bigger and Better Rain Committee." They also contained the names of the patrons, who helped to make this event a success.

Too much congratulation cannot be given to the Committee, nor to the Junior Class for this most delightful evening.



FASHION SHOW—A FEATURE OF THE OPEN HOUSE OF THE HOME ECONOMICS DEPARTMENT

The Open House, staged the evening of April twenty-ninth by the Home Economics Department of the College, under the direction of the Misses Florence V. Innis and Anne Heere, and Mrs. Stutzmann, enjoyed a great success. Demonstrations of the work of the various sub-departments were given by students. Experiments were made by the Foods Department showing the best methods for preparing coffee and tea, and the standards by which one should choose his baking powder and milk. A toy model of a perfectly equipped kitchen was displayed. Properly balanced menus for children of from one to twelve years were served. Covers were laid for the first course of a formal dinner, and for the after-dinner coffee service.

Objects of varied interests attracted the visitors to the Art rooms where wood-cuts made from linoleum were exhibited and prints from them were fashioned. Models designed by the Costume Class held a place as did the making of multi-colored batiks.

A Fashion Revue was given by the students of the several sewing classes, who modelled the costumes made by them during the year. The patterns and colors for the gowns had been selected by the entire class, after a thorough study of each girl and her type had been made.



MAY QUEEN

MAY DAY

Set against a leafy background bathed in the slanting rays of late afternoon sunshine, the coronation of Albright's May Queen rivalled in splendor the affairs of former years in which the most beautiful Senior maiden has received the tribute—a floral crown.

In accordance with popular request this year, the honor was bestowed upon Miss Grace Seibert. She was crowned by Miss Julia Urich who established a precedent whereby a Junior shall honor the chosen Senior. The Regal Court was composed of the Misses Lena Tobias, Sophie Noll, Kathryn Hoffman, Ruth Krott, Helen Frederick, and Merreon Slichter.

Much of humor and jollity was lent to the occasion by the antics and caprices of the Jesters—Misses Marian Costello, Hazel Hill, and Virginia Zug—who frolicked hither and yon amid the massed Minuet and Scarf Dances put on to delight the Queen.

A word of commendation is due the able Committee which made the event possible. Miss Lena Tobias was the Senior Head of the Committee; Mr. Earl R. Shappel, Manager. The dances were under the capable supervision of Miss Grace Faust and her assistant, Miss Ruth Ott.

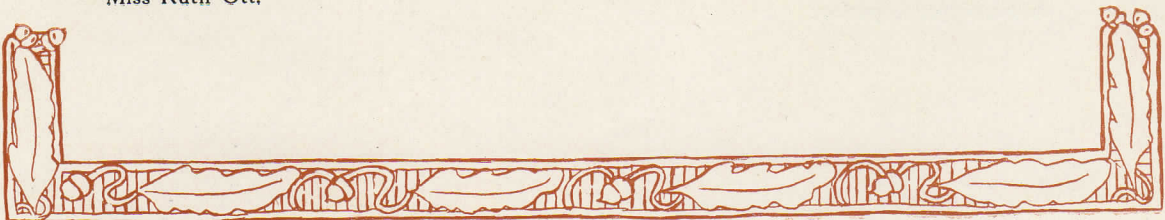



Model Assembly of the League of Nations

Princeton University, March 27-28, 1931



Albright College was represented by a delegation of six students and a faculty adviser at the Model Assembly of the League of Nations at Princeton in March, where students from twenty-seven colleges and universities of New York, New Jersey, and Pennsylvania gave a realistic portrayal of the actual workings of the League at Geneva. The Albright delegation, representing the Union of South Africa, was as follows: Kathryn Kutz, Douglas Cloud, Arthur Ericksen, Russell Hiller, Lincoln Kenney, Sydney Hoffman, and Professor Milton Hamilton.

The first plenary session of the Assembly saw the election of a president as well as an attempt of certain countries to place additional questions on the agenda. The attempt of Italy (Vassar) to force a reconsideration of African boundaries was thwarted by South Africa (Albright) when Mr. Cloud's motion to table was passed. The action of the latter was praised by Mr. James G. McDonald in his final critique of the sessions.

Three major questions were then discussed in Committees. That which dealt with the Polish Corridor produced some fireworks when Poland withdrew in protest, only to be cajoled for the final session. Messrs. Hiller and Kenney were members of this committee. Mr. Hoffman spoke effectively in the Committee on the United States of Europe, and followed this with an address before the Assembly. Mr. Ericksen worked with him on the committee. Miss Kutz and Mr. Cloud played their part in the Committee on Disarmament.

In the final plenary session the work of the Committee was placed before the Assembly by their respective rapporteurs. It was discovered that little could receive the unanimous vote necessary for passage, but the debate and procedure proved interesting. Some of the speakers showed considerable knowledge of international questions as well as forensic ability.

In any such report as this the social side is not to be slighted. The hospitality of Princeton was generous and highly appreciated. Banquets and other meals were served in the dining room of Madison Hall. The men were comfortably housed in the undergraduate clubs, and the ladies in faculty homes. A formal dance on Friday evening was generally attended, and the delegates were well pleased with the courtesies shown them. All returned enthusiastic supporters of the Model Assembly and of Albright's continued participation.



Washington-Lincoln Essay Contest

The Washington-Lincoln Memorial, established by the Alumni Association of Albright College, sponsors an annual Washington-Lincoln Essay Contest which is open to members of the Freshman class.

The first prize of five dollars in this year's contest was awarded to Stewart W. Kinsey, whose essay dealt with the excellence of Lincoln's Gettysburg Address.

Paul M. Fye received the second prize of three dollars for his essay which had for its theme the death of Lincoln.

The winning essays were read in chapel where Dr. Teel awarded the prizes.



Junior-Senior Oratorical Contest

The annual Junior-Senior Oratorical Contest was held in the chapel on Monday evening, April the twenty-seventh. Professor H. William Voigt presided and Robert Arnold of the English Department of Senior High School, the Reverend Mr. Loefferts Loetscher, and Mr. Charles W. Matton, attorney-at-law, served as judges.

The oration, "Men of Vision," delivered by Harry A. Klingeman, '31, won the first prize of fifteen dollars in gold. Mr. Klingeman stated that "progress in all ages has come with men who have been able to visualize what lies before them."

The second prize of ten dollars was awarded to Miss Hazel Hill, '31 for her oration, "Social Justice, an Unsolved Riddle" in which she said that "between the two paths, the one socialism, the other our present situation, lies a great abyss, wherein is found the unsolved riddle of social justice."

The other contestants were Miss Alma C. Bergstresser, '32, who discussed "Law Observance" which she declared "is essential if America is to retain her prominence among civilized nations;" and Mr. James Ricchiuti, '32, whose subject was "Life's Biggest Problem," which he defined as "that of making a living."

As a whole, the contest was very successful and was supported by an appreciative audience.



ATHLETICS

Albright College Gingrich Library

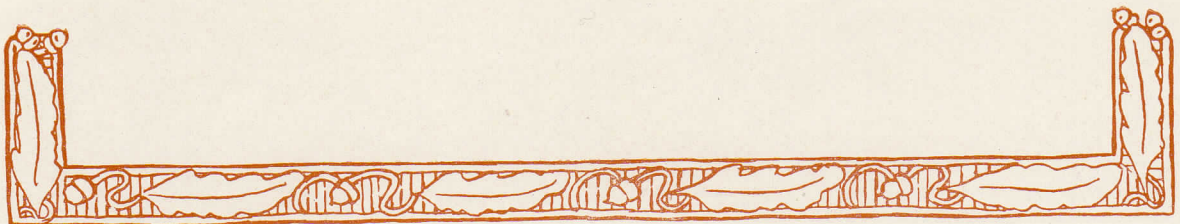



A Farewell To Albright

To the authorities, students, and alumni, I wish to extend my thanks and appreciation for the cordial association and splendid treatment accorded me during my pleasant affiliation with this fine little school. For that I am grateful, indeed, and it is not without some regret that I say "Goodbye, Albright, and good luck."

And to all you boys who have played for me—to you who gave me my start, who made possible anything I may have accomplished, who trained loyally, were faithful, played a clean game, who fought with your all and even more, who did all that was asked and more, and were real gentlemen with it, to whom I give full credit for everything and to whom I am indebted and grateful, I bid farewell. I will never forget you. I will miss you all, and as I say "Farewell gang"—I say, "CARRY ON!"

—ALVIN JULIAN

FOOTBALL RESUME



In early September Coach Al Julian made his first call for football candidates. Fifty huskies responded, and from that group was developed one of the strongest teams in the history of the school. Although he had a tough task on his hands in replacing such men as MacFarland, Petrolonus, Neff, Snyder, Lilley, Vince Boyle, and Peckham, Julian, nevertheless, had excellent material in his old men with Captain Ding Schaffer playing at guard, Franny Hatton at center, Abe Karlip at end, Hal Carney back at tackle after a brilliant season at guard, Yank Emmett at quarter, Larry Hatton, the man with the educated toe, who with Charlie Haines was mentioned for All American, at halfback, and Hal Weigle, star of the 1929 Lebanon Valley game, at fullback. Smash Seesholtz, a veteran guard, was unable to do much playing because of an old injury. His place, however, was capably filled by Johnny Kozlowski, the fighting Pole. Herm Suydam at tackle, and Art Daub at end completed the team that was to go through the most strenuous and successful season of Albright's existence, and win for itself the name of "The Iron Men."

It is not to be thought that this great team came to the fore overnight. There were long, hard drills in which much experimenting was done before the "machine" was running smoothly enough to satisfy the exacting Julian. Too much credit cannot be given to him for the masterly method in which he developed this group of players into the team that was to blaze the name of Albright throughout the sport world.

It would be difficult to pick a star on this unique team, for everyone starred in his particular position. It was a perfect "machine" which worked with clock-like precision that represented the school in every game. It was this perfect cooperation which accounted for the success of the team. Although Albright's line was outweighed in the majority of games, it proved itself the equal of any. Even the heavy Bison line of Bucknell found itself pitted against a demon. The school was fortunate to have two capable punters in Larry Hatton and Charlie Haines. Seldom was the team out-distanced in the punting game.

This was Julian's last year of coaching for the Red and White. Though it is with deep regret that Albright sees him leave, yet she extends her best wishes for the success of him who has made a record upon which he can look with pride.

1930 SCHEDULE

A		O	
19	Connecticut Aggies	0	Home
0	Bucknell	25	Away
12	Mt. St. Mary	7	Home
42	P. M. C.	7	Home
35	St. Joseph's	6	Away
7	Davis and Elkins	0	Home
33	George Washington	0	Home
7	Western Maryland	7	Home
12	Lebanon Valley	6	Home
<hr/>			
167	Total	59	

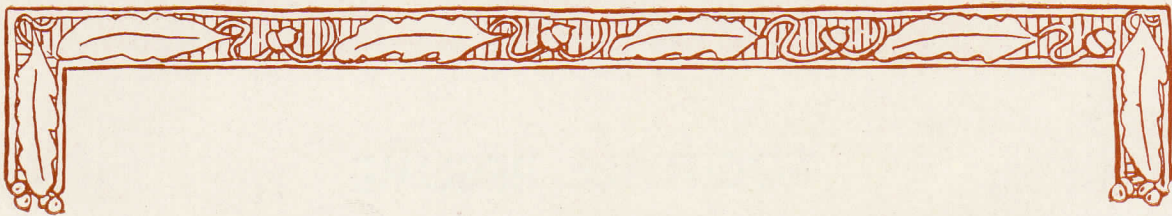

THE 1930 FOOTBALL TEAM



SQUAD STATISTICS

Chas. "Ding" Schaeffer, Capt. Wm. Maier, H. Grim, Mgrs.
Jimmy Snyder, Line Coach. John S. Smith, Asst. Coach

Al "Doggie" Julian, Head Coach
"Tiny" Dippery, Trainer.

Name	No.	Position	Wt.	Ht.	Class	Home	Prep. School
Schaeffer	1	Guard	173	5'8"	31	Reading, Pa.	Reading H. S.
Andrews	2	Back	155	5'11"	32	Lock Haven, Pa.	Lock Haven H. S.
Gaskell	3	Back	150	5'10"	34	Millington, N. J.	Summit H.S.
Kozlowski	4	Guard	180	5'11"	32	Elizabeth, N. J.	Battin H. S.
Brookes	5	End	158	5'11"	33	Kearny, N. J.	Kearny H. S.
Dittman	6	Tackle	215	6'4"	33	Roselle, N. J.	Roselle H. S.
Suydam	7	Tackle	177	6'	33	Pensauken, N. J.	Perkiomen Prep.
Ruzgis	8	Tackle	185	6'2"	32	Mt. Carmel, Pa.	Mt. Carmel H. S.
Oden	9	End	166	6'	32	Pawtucket, R. I.	Pawtucket H. S.
Emmett	10	Back	152	5'7"	31	Succasunna, N. J.	Roxbury H. S.
Hino	11	Back	160	5'7"	34	Shenandoah, Pa.	Shenandoah H. S.
Karlip	12	End	184	5'11"	32	Lancaster, Pa.	Lancaster H. S.
Glosser	13	Guard	172	5'11"	31	Williamsport, Pa.	Dickinson Sem.
Smythe	14	Guard	181	6'1"	34	Merchantville, N. J.	Temple (Phila.) H. S.
Bottiglier	15	Guard	171	5'10"	32	Schuy'l Haven, Pa.	Schuykill Haven H. S.
F. Hatton	16	Center	164	5'8"	33	Ambler, Pa.	Perkiomen Prep.
Orr	17	Back	154	5'7"	34	Perkasie, Pa.	Perkasie H. S.
Haines	18	Back	185	6'2"	32	Moorestown, N. J.	Perkiomen Prep.
Civiklinski	19	Tackle	232	6'1"	34	Philadelphia, Pa.	Central Evening H. S.
Deibert	20	Back	178	5'11"	31	Schuy'l Haven, Pa.	Schuykill Haven H. S.

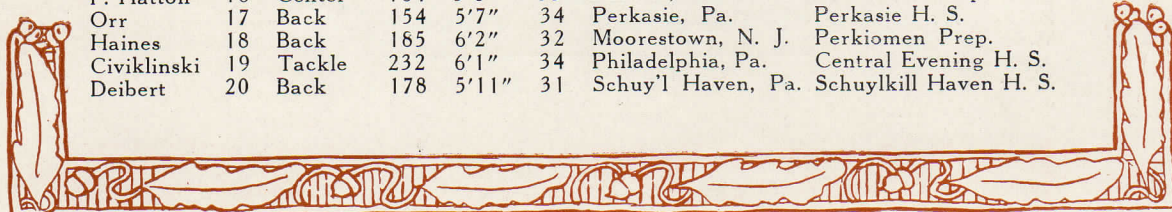

OF ALBRIGHT COLLEGE



SQUAD STATISTICS

Name	No.	Position	Wt.	Ht.	Class	Home	Prep. School
Daub	21	End	174	5'10"	33	Muir, Pa.	Porter Twp. H. S.
Dickison	22	End	175	5'11"	33	Elizabeth, N. J.	Pingry Prep.
Purnell	23	Back	155	5'8"	31	Pottstown, Pa.	Tamaqua H. S.
Shaffer	24	Center	189	5'7"	34	Reading, Pa.	Reading H. S.
H. Weigle	25	Back	174	5'11"	32	Windber, Pa.	Windber H. S.
Bolton	26	Back	166	5'10"	34	Perth Amboy, N. J.	Sunbury H. S.
Oslislo	27	End	163	5'10"	34	Perth Amboy, N. J.	Perth Amboy H. S.
Cruttenden	28	Back	158	5'7"	32	Wellsboro, Pa.	Wellsboro H. S.
Fromm	29	End	158	5'7"	32	Elizabeth, N. J.	Battin H. S.
Norris	30	Back	154	5'7"	31	Philadelphia, Pa.	Tamaqua H. S.
Seesholtz	31	Guard	168	5'10"	31	Tower City, Pa.	Tower City H. S.
Valentine	32	Center	159	5'10"	32	Tamaqua, Pa.	Tamaqua H. S.
R. Weigle	33	Tackle	178	6'1"	33	Windber, Pa.	Windber H. S.
Carney	34	Guard	174	5'10"	31	Pawtucket, R. I.	Pawtucket H. S.
Iatesta	35	Back	152	5'8"	34	West Orange, N. J.	West Orange H. S.
L. Hatton	36	Back	160	5'10"	33	Ambler, Pa.	Perkiomen Prep.
Conway		Back	150	5'9"	34	Fanwood, N. J.	Scotch Plains H. S.
DeFranco		Back	156	5'8"	34	Lancaster, Pa.	Lancaster H. S.
DeMarco		Tackle	190	5'10"	34	Reading, Pa.	Reading H. S.
Detweiler		Tackle	154	5'11"	34	Reading, Pa.	Muhlenberg H. S.
Fox		Tackle	170	5'11"	34	Reading, Pa.	Harrisburg Acad.
Mowery		Guard	160	5'1'0"	34	Johnstown, Pa.	W. U. Yoder H. S.
Pell		Back	170	6'	33	Stanhope, N. J.	Roxbury H. S.
Ream		Back	174	5'10"	34	Windber, Pa.	Windber H. S.
Wright		Back	171	5'9"	34	Conemaugh, Pa.	Carson Long Inst.

ALBRIGHT vs. CONNECTICUT AGGIES

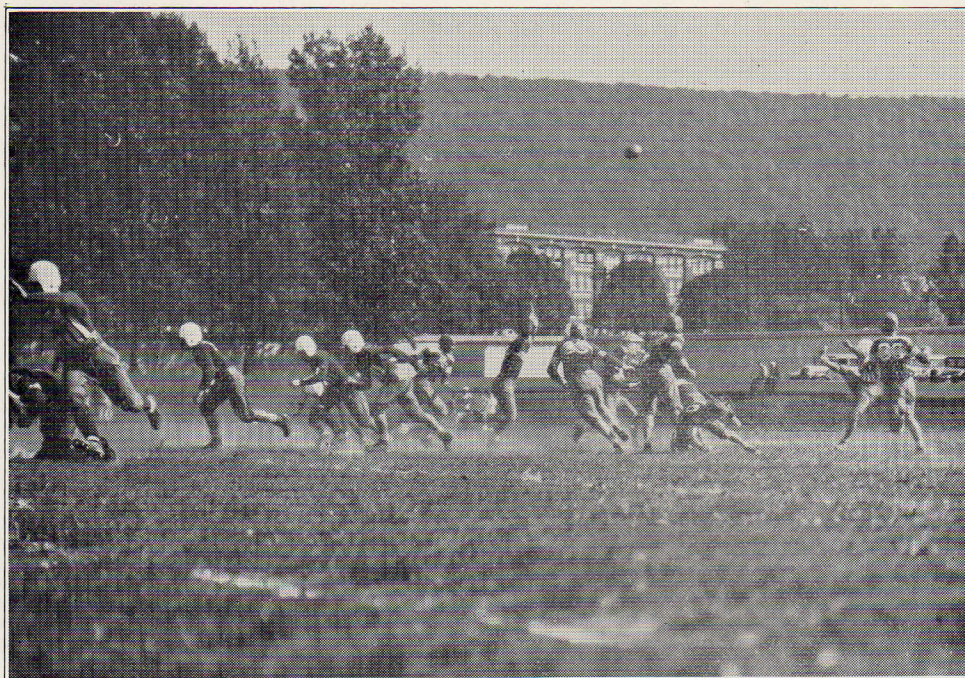

THE SEASON

The Lions opened the football season by clawing the game from Connecticut Aggies by a 19-0 score. Albright was slow to start, scoring nothing in the first half, although the pigskin was but a foot from the Aggies' goal line when the whistle blew.

With the injection of Hino and his fast running and passing attack a renewed spirit was apparent during the second half. A baffling assortment of aerial and running plays put the ball within scoring distance, and Orr carried it over the first counter. From this time on the proteges of Julian had little trouble with their heavy opponents, and two more touchdowns were scored before the game came to a close, one coming at the end of the third quarter and the last in the fourth period. A forty-five yard pass. Hino to Andrews, scored the second touchdown, and the third was scored by a line plunge, with Purnell carrying the ball.

The veterans played their usual good game. Weigle's line-bucking was a feature of the offense. Emmett drew the crowd to its feet when he intercepted a pass and side-stepped his way down the field for forty yards before being downed. Karlip thrilled the fans by the uncanny method in which he pulled several passes out of the air. The entire line played a bang-up game throughout, and threw the "Farmers" for losses on many occasions.

After this victory the Lions were ready for another, but things happened differently. They were given their only set-back of the season by the powerful Bucknell Bisons. The Lions' heavy shock troops started the game and the Bisons took advantage of a heavy wind to score in the opening minutes of play. Hinkle went over the line on an off-tackle slice and Brumbaugh followed soon after with a seventy yard run for the second score. The light but speedy Varsity then relieved the second team, and Bucknell knew that it had real opposition. The ball see-sawed up and down the field, until a poor kick against the wind again gave Bucknell the ball in scoring territory and Mezza went over for the third score, ending the half.

Going into the second half, the Lions thrilled the crowd with their fierce, tireless marches down the field, only to be repulsed at the enemy's goal line through fumbles, intercepted passes, and poor officiating. Hinkle intercepted one pass and ran sixty yards for the fourth touchdown, making the score 26-0. But the Lions never gave up. First down after first was completed, and only bad breaks kept the fighting-mad Albright

ALBRIGHT vs. MT. ST. MARY

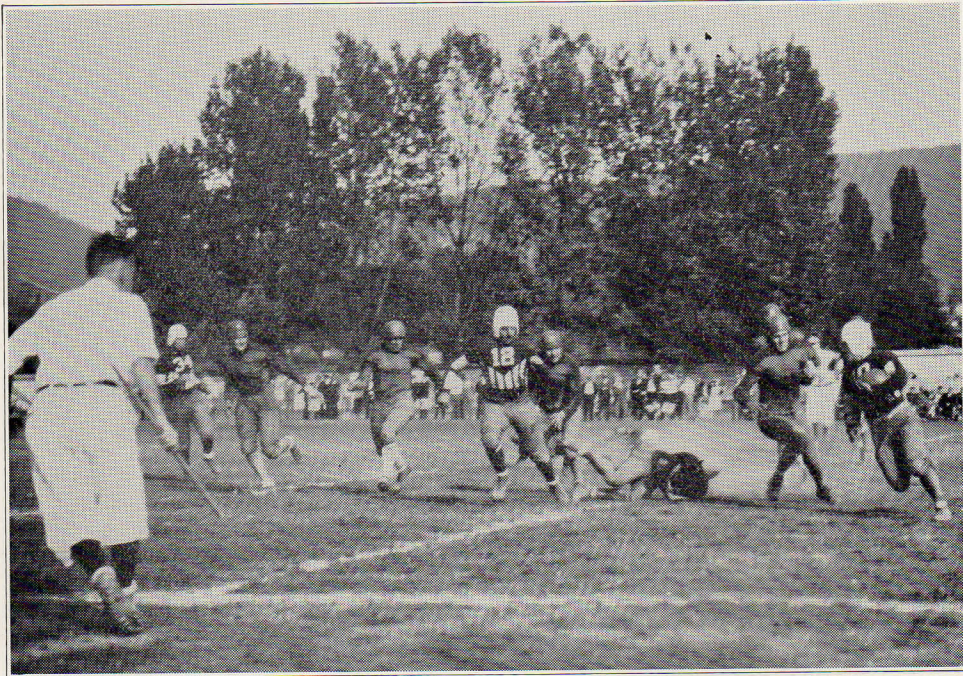

team from scoring. Albright's light line clearly out-fought and out-gained its heavier foes, and its backs brought cheers from the Bucknell stands with their display of grit and fight. Albright scored eighteen first downs to Bucknell's eight.

But the Lions were far from becoming pessimistic about this defeat as was shown in the next game on the schedule. They had expected a tough time in the encounter with Mt. St. Mary's, but they had not overrated the strength of the Jesuits. It took a last desperate march in the closing minutes of the game to out-point the strong Maryland eleven. The Lions outplayed the Jesuits, scoring twenty-one first downs to their six, but a strong defense held the Lions off when the goal-line was threatened.

The first half ended without a score although nine first downs had been made by the Red and White team. At the closing of the third period, Weigle flipped a pass to Karlip, who ran thirty yards for the first score. The try for extra point was blocked. The Jesuits went one better in the fourth quarter when Edelen shot a long pass from his own forty yard line into the arms of Fearn, who went over to tie the score. Valibus drop-kicked the extra point and Mt. St. Mary's took the lead 7-6. With only five minutes to play the Lions staged a fighting, crashing offense that could not be stopped. Emmett, Haines, and Weigle carried the ball to the enemy's goal line with four successive first downs, and Haines smashed through for the winning score. Weigle's placement was wide, and the game ended. Franny Hatton, Captain Ding Schaffer, and Johnny Kozlowski played well on the line and Haines, Weigle, and Emmett featured in the back-field. Weigle's passing and line bucking were particularly effective.

Next the Lions found themselves in the game with Pennsylvania Military College. Here the smoothly running Julian machine crushed down all opposition to score a victory of 42-7 over the cadets. A strong wind and over a hundred yards in penalties kept the score from being even higher. P. M. C. was unfortunate in losing Captain Warran, its star, through injuries inflicted the day before the game. Albright's line was the feature of the game. Running plays were continually thrown back for losses, and on the offense wide gaps were opened in the Soldiers' line to put Albright's fleet backs into the open. Franny Hatton, Art Daub, and Herm Suydam were effective. All the backs were supported by brilliant line work, but Larry Hatton and Charlie Haines were continually in the fore with their spectacular broken field running.

ALBRIGHT vs. MT. ST. MARY



The first quarter was scoreless. In the second quarter steady gains by Hatton and Haines, a pass by Weigle, and a ten yard jaunt by Emmett made the first score. Hatton kicked the point. A forty-five yard run by Hatton gave the second score, Weigle bucking the point over. Weigle then made a forty yard run to the five yard line and took the ball over for the third score. Hatton's try for point was successful, and the half ended 21-0 in favor of Albright. The second half was a repetition of the first with Haines scoring two touchdowns and Orr another. Hatton kicked his fourth consecutive extra point and Haines also kicked one over the bar. The Cadets' lone tally came as the result of a blocked kick, while the second team was playing. Redmont ran to the twelve yard line where latesta pulled him down from the rear, but Yoseo skirted the end on the next play with a triple pass, and scored. Kern added the point with a drop-kick.

A score that almost rivalled this one was rolled up in the exciting game with the Philadelphia team. Playing on a cold, wind-swept gridiron, which made passes and kicks hazardous, Albright beat St. Joseph's to the score of 35-6. The game was marked by sixty yard runs by both Karlip and Larry Hatton, the former intercepting a pass, and the latter starting from scrimmage. Larry also continued his sensational extra-point kicking by running his record up to nine straight.

The first quarter went by without a score, but the smooth-working Lions ran up twenty-one points before the half ended. The first came when Hal Weigle crashed through from the four yard line after Karlip had fallen on a fumble. Charlie Haines added the next six points with a buck from the one yard line after a long march that was characterized by a twenty yard run by Yank Emmett and two passes, Weigle to Karlip, that netted forty yards. Hatton climaxed another long march with the third touchdown as the quarter ended. Abe Karlip started the third period by intercepting a pass and galloping sixty yards for a touchdown. Hatton added the point. The latter created some excitement in the last period when he side-stepped his way around the Hawks' secondary defense, cantered sixty yards for the last touchdown and then booted his fifth straight point of the game.

ALBRIGHT vs. P. M. C.

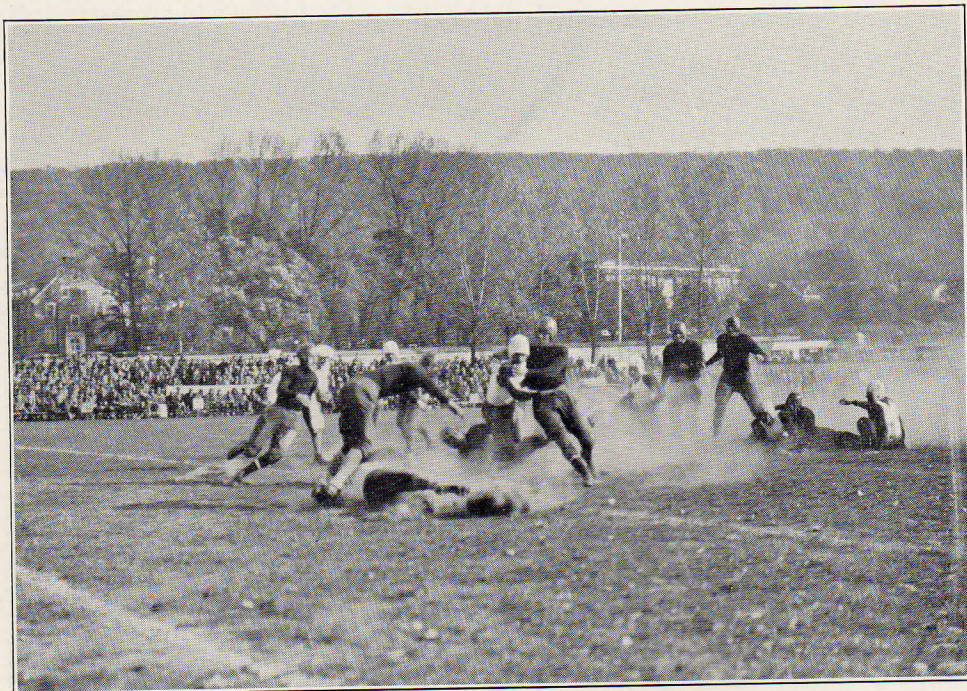

St. Joe's lone tally came in the third quarter, when a fumble and a kick against a strong wind gave them the ball on Albright's thirty-five yard line. A pass, McNabb to Morris, put the ball on the eleven yard line, while Albright's bucks and a five yard penalty put the pigskin on the one yard line, and Kane scored after two futile attempts. The kick was blocked. Another victory was added to the list!

Now all eyes turned toward Davis and Elkins, the next team to fall before the Red and White of Albright. The powerful "Scarlet Hurricane" from West Virginia forced the Lions to accept the defensive throughout the first three periods of the game, but the tables were turned in the last quarter when Larry Hatton booted a beautiful sixty yard punt that went out on the Southerners' five yard line. Corzine, Davis and Elkins triple threat man extraordinary, was forced to kick from behind his own goal line. He kicked to Hino on the thirty-seven yard line, who returned it to the thirty. A penalty gave the Lions a first down on the twenty-five yard line, and Charlie Haines smashed tackle for another first down on the fifteen yard line. Haines, Hatton, and Weigle carried the ball on repeated short thrusts at tackle for small but precious yardage, and Weigle put the pigskin on the one yard line. Haines took the ball on the next play, and went through tackle for the lone touchdown of the day. Larry Hatton then calmly booted his tenth consecutive extra-pointer across the bar and the score stood 7-0, favor Albright.

Too much credit cannot be given to the line. Play after play was stopped at the line of scrimmage and Corzine seemed to be the only man able to gain. His line bucks reminded one of Harry Knorr, but Corzine must have outweighed Harry by twenty-five pounds. Art Daub played a wonderful defensive game, and the rest of the line was right in there with him. The boys who played "down where the grass is short" out-fought and out-gamed their heavier and more experienced foes throughout the entire game.

In the next event Albright romped over a huge George Washington University team, scoring five touchdowns to the Generals' 0, with three extra points to boot. The score, however, does not indicate the character of the game. The boys from Washington, D. C. actually outplayed the Lions in the first period of the game, and several times were within scoring distance only to have the Red and White team brace and take the ball on downs. The opening of the second quarter saw Larry Hatton take a lateral pass from

ALBRIGHT vs. DAVIS AND ELKINS



Charlie Haines and out-race the Senators' secondary for sixty yards to a touchdown. Hatton kicked the extra point, making it twelve straight he had booted. Weigle's intercepting a pass was instrumental in the next score, Haines going over soon after on a hidden-ball play. Hatton's string of consecutive extra-point kicks was broken when the ball, which was headed straight between the bars, was knocked down by an opposing linesman who had broken through.

The second half saw Weigle break through the center and gallop fifty yards to put the ball on the Senators' ten yard line; and to show his versatility, he threw a pass to Haines, who stepped over the line for the third touchdown. Weigle missed the point. Soon afterward Weigle flipped another twenty-yard pass to Haines, who ran forty-five yards for a touchdown. Norris, replacing Hatton, made the extra-point by a line buck. The last period saw some exceptional open-field running by Stan Hino, a Freshman, who had replaced Emmett at quarter. He ran one punt back sixty-five yards to be thrown out on the ten yard line, and he then fought over the line on the next play, for the last touchdown of the game. Weigle kicked the point. A few moments later he ran another punt back seventy yards for a touchdown but was called back because a penalty had been incurred by a teammate.

The game of the season was next on the list. A great Albright team rose to supreme heights to tie an undefeated and untied Western Maryland team 7-7, breaking that team's string of twenty-three straight victories. The teams were evenly matched, each having several scoring chances but lacking the punch to put the ball over. The Green Terrors gained more yardage from scimmage than did the Lions, but Larry Hatton, who had held off Davis and Elkins with his educated toe, more than made up for this with his long punts.

The first score of the game came in the first quarter when Hatton, using a tricky reverse play, raced thirty yards for a touchdown, and then place-kicked the extra point. This was made possible by a quick kick by Haines that had rolled to the Terrors' four yard line, where Captain Schaeffer fell on it. Doughty, kicking behind his own goal line, punted poorly, and Emmett took the ball on the twenty-nine yard line. Two plays later, Hatton went over for Albright's lone tally.

ALBRIGHT vs. DAVIS AND ELKINS



For the rest of the game the ball went up and down the field, both teams playing wonderfully, until with three minutes to play Western Maryland got its break. With the ball on the thirty-five yard line, near the sidelines, and third down, Hino, who had replaced Emmett, elected to run the ball to the center of the field and to kick on the fourth down. Hatton's punt was blocked, and the proteges of Dick Harlow had the ball on Albright's twenty-six yard line. Clary and Jones carried the ball to the thirteen yard line for a first down, and Lawrence skirted the end for another first down on the one yard line. The second line buck, with Clary carrying the ball, was successful and Lawrence made it 7-7, with a perfect drop-kick. The game ended with the ball in mid-field.

The Lions finished the season by defeating their old rivals Lebanon Valley, to the score of 12-6. The game had few thrills, Daub of Lebanon Valley giving the crowd the biggest one with his sixty-five yard run for Lebanon Valley's lone tally. Albright scored in the first quarter when Larry Hatton took a lateral pass from Haines on Lebanon Valley's eleven yard line and crossed the goal line unmolested. Although pushed all over the field for the rest of the half, Lebanon Valley's scrappy club would not stay down, and before the half ended they succeeded in tying the count 6-6 when Daub juggled a lateral pass and finally tucked it under his arm to continue his way down to Albright's goal line, sixty-five yards away. Several Albright men let him go by unmolested, thinking he had gone out of bounds.

The only score in the second period came when Larry Hatton ran thirty-five yards for a touchdown just before the end of the third period. The fourth quarter saw Coach Julian throw in his entire second team and later part of his third team. Excepting the Bucknell game, when the second team started, this was the first time Julian had removed his Iron Men wholesale, unless injury to one had demanded it. The fresh men played well and were in scoring distance when the whistle blew ending the game and finishing the greatest season Albright has known on the gridiron.

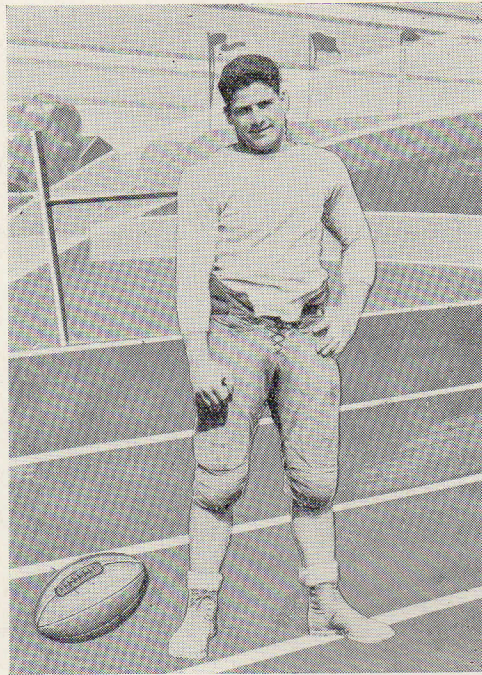

CAPTAIN "DING" SCHAEFFER



COACHES: Julian, Snyder, Smith



CHEERLEADERS: McCarroll, Weiss, Bollman, Heilman



USHERS: Sitler, Still, Saul, Wetzell, Costello, Hill, Fray, Yocom, Schober, Gross



Captain-Elect
HAL WEIGLE

THE 1931 FOOTBALL SCHEDULE

U. S. Coast Guards	Home
Temple	Away
Bucknell	Away
P. M. C.	Home
St. Thomas	Away
St. Joseph	Away
Washington	Home
Mt. St. Mary	Home
Lebanon Valley	Home



BASKETBALL RESUME

Albright's basketball team emulated the excellent achievement of the football team by completing the most successful season in the history of the college.

With but one week of preliminary training the team traveled to Easton where it met defeat at the hands of Lafayette with a score of 43-38. The men again showed their lack of training when Rutgers handed them a 39-24 set-back at New Brunswick two days later.

The Lions hit their stride, however, when they met and defeated Kutztown, Princeton, and Ursinus by these respective scores: 41-23; 34-25; and 42-24. St. Joseph stopped this winning streak at Philadelphia when its team beat the Albright court men 30-24. Then, after beating Gettysburg at Reading 65-40, the Lions evened the score with St. Joseph's men when they came to Reading. The score was 45-31.

Opposing Drexel at Philadelphia, Albright played a great game to beat them 40-34. Franklin and Marshall was next to fall before the accurate shooting of the Red and White team. The score was 39-32. The quintet then drove into Scranton to hand St. Thomas its first defeat of the season, and the second in two years, in an extra-period game. Captain "Abe" Karlip scored the only field goal in the extra five minutes of play to win for Albright 38-36.

Bucknell was defeated by a 44-26 score, and then the succession of six victories was broken by Ursinus at Collegeville. Here the men were unable to get together and the game ended with Albright on the wrong side of a 38-35 score.

Lebanon Valley came to Reading and gave the crowd the biggest thrill of the season when it forged ahead by one point with only sixteen seconds to play. But "Abe" turned the tide by dropping in one of his last-minute field goals. He scored three seconds before the game ended favoring Albright 37-36.

The last four games, in which Albright was victorious, were played away from home. Elizabethtown fell 87-38; Bucknell was beaten 64-44; and Franklin and Marshall lost a tough game 37-35. The Lebanon Valley men failed to put up the fight expected of them on their home court and lost 47-39.

This ended the Albright court season with a punch.



WOMEN'S BASKETBALL TEAM

Resume of the 1930-31 Season

The women's basketball team closed a rather unsuccessful season from the standpoint of games won and lost, but nevertheless it deserves a great deal of credit. The schedule included two of the strongest teams in this section of the country: Beaver, with a large physical education department, and Ursinus, which this year had the greatest team it has produced for some time.

The squad also worked under a great many handicaps. From last year's squad of twelve, only five were left. Of these, four were guards and one, a side center. A complete reorganization of the team was necessary.

Recruits were taken from all classes. The seniors who had stuck to it for several years received their rewards by being given positions on the team. Among these was Maud Sitler who was developing into a splendid forward when illness removed her from the squad. The center material seemed to be concentrated in the freshman class, in the persons of Peg Wittmann and Agnes Bittle.

From this rather inexperienced material, Miss Van Duzer developed the most versatile team that Albright has ever had. There was not a person on the squad who could not fill at least one position beside her regular one, if she were called upon to do so. Captain Porter, the most versatile of all, played every position on the team at one time or another. The first few games were somewhat experimental. Since it was necessary to find a pair of coordinating forwards, Porter and Billy Kutz were changed from guard positions to forwards.

Due to Moravian's inability to play at night, the women's first game was with the Shillington Town Team led by Eva Mosser, Albright's star forward last year. The Beaver game followed. About this time Betty Wanner broke her nose, and Mim Reddig sprained her back. These two were on the side lines when the team journeyed to Elizabethtown and almost brought home a victory. Leah Deck sprained her ankle and was obliged to stay on the bench for about a month—a bad break since Leah's playing was the mainstay of the team. When the Elizabethtown Team played on Albright's floor its game was even better than before. Then came the contest with the strong Ursinus Team, marked by the excellent work of Mary Ellen Venus, a rookie in intercollegiate basketball. The team was further crippled by an injury to Porter's knee.

The team rose to new heights in the game with Lebanon Valley. All the first string players were in condition and Albright led at half time 12-10. A slight letdown in the third quarter lost a wonderful game. The trip to Beaver brought no better results. In practice Peg Wittmann fractured her wrist and was compelled to watch the second Lebanon Valley game in which her place was filled by Agnes Bittle. The season ended with the Moravian game.

Despite the low count of points, the team accomplished something in its clean playing and splendid sportsmanship. With the end of the season Albright loses Ruth Krott, whose guarding has been outstanding for a number of seasons, and Marian Costello, a splendid forward and guard. The squad also loses a warm friend in its mentor, Miss Van Duzer, who leaves a wealth of experienced material to her successor. With this foundation a much better season is assured for next year.



THE TEAM

Irene Porter (capt.)	F	Miriam Reddig	F
Kathryn Kutz	F	Betty Wanner	F
Mabel Immel	SC	Dolores Marconi	SC
Margaret Wittmann	C	Agnes Bittle	C
Leah Deck	G	Marian Costello	G
Ruth Krott	G	Mary Ellen Venus	G

Victoria Orban—Manager

Record of the 1930-31 Season

A.C.		Opp.
17	SHILLINGTON	29
14	BEAVER	40
13	ELIZABETHTOWN	15
10	ELIZABETHTOWN	22
5	URBINUS	48
25	LEBANON VALLEY	26
16	BEAVER	39
17	LEBANON VALLEY	27
19	MORAVIAN	32
—		—
136	TOTAL	278



BASEBALL RESUME

A call for candidates for the baseball team found Coach Smith with much material to weld into a team. "Joe" Betz and Bobo Brookes were prepared to take their turns on the mound again, with Larry Hatton on the receiving end. "Pinky" Purnell, Captain of the team, was at his old position at second base, and "Abe" Karlip defended the hot corner. A veteran outfield, Fromm, Cruttenden, and Vickery, assumed its place with the nine. Luke Wenrich, a Frosh pitcher, was the best of the new material, and he quickly earned himself the position of "Ace" on the pitching staff. Hino and Oslislo, both Freshmen, were chosen to hold down short-stop and first base respectively. The reserve men, all of whom were Freshmen, included: Tinny Haynes, catcher, Kennedy, pitcher, and DeFranco, infielder. Andrews was forced to drop baseball for track.

The opening game of the season was dropped to a powerful Seton Hall nine, the score—4-2. Although Wenrich pitched a good game, allowing but nine hits, the home team was able to collect only six base hits.

Bobo Brookes hurled the Lions to their first victory, with Kutztown as the loser. Although both teams had seven hits, the Albright men bunched theirs, to win 11-4.

Dickinson was defeated on its home ground, 4-0, for the second victory of Albright's season. Fromm was the "big gun," collecting three hits himself, one of which was for three bases, and another, made by a circus catch, for four.

In the next game, Lafayette staged a four-run rally in the eighth inning to win 6-5. Wenrich pitched. Hatton and Fromm each gathered two hits.

Albright came back and defeated Bucknell 3-1, as "Luke" again did sensational work on the mound. Fromm added two hits to his remarkable record.

The Temple game was rained out. "Bobo" turned in his second victory in two starts when he defeated Stroudsburg 9-2, allowing but four hits, two of which were home-runs made by Stonehame, the visitors' left-fielder.

Games with Stroudsburg and Moreavian, and two with Lebanon Valley, are yet to be played as the "Cue" goes to press.



THE TEAM

Larry Hatton	Catcher
James Oslislo	First Base
Eli Purnell	Second Base
Stanley Hino	Shortstop
Ralph DeFranco	Third Base
John Fromm	Left Field
Harold Cruttenden	Center Field
Abe Karlip	Right Field
Luke Wenrich, Stanley Brookes, Joe Betz	Pitchers
Franny Hatton	Sub -Outfielder
Tinny Haynes	Sub -Catcher

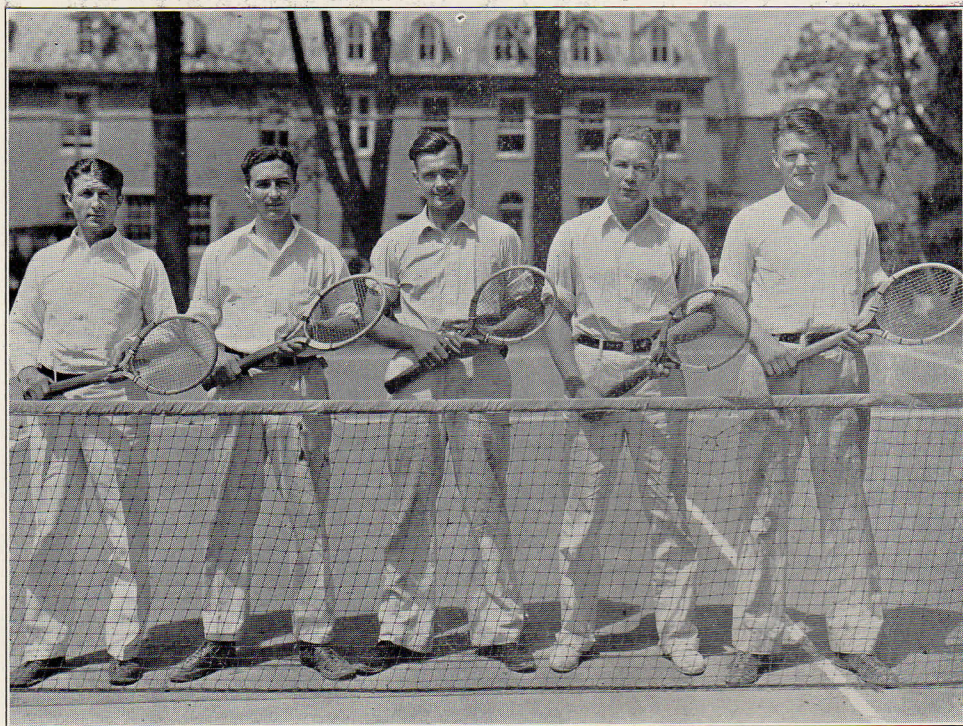

TENNIS

The racqueteers dropped the first match of the season to Muhlenberg by the close score of 4-3, Carney and Snader winning their singles and combining to take their doubles. Following this loss, was a long period of wet weather that cancelled the majority of the scheduled matches. The team broke into the winning column with a double victory over Stroudsburg in a home and home series, the scores being 6-0, and 5-1. A defeat at the hands of a powerful Lebanon Valley team gave the netmen a .500 average, the score being 5-2. The boys hope however, to even things up on Alumni Day when they meet Lebanon Valley in a return match.

The team in order of individual ranking, included the following:

McCarroll	Snader
Carney	Matz
Horn	Teel



TRACK

Albright's track activities were this year confined to the Penn Relays and the Central Pennsylvania Intercollegiates held at Selinsgrove. The mile relay was unable to place at the Relays, but the Track team, composed of only nine men, placed second in the Class B events at the Intercollegiates, being beaten out for first place by Ursinus.

With its small entry, Albright managed to take four firsts and a tie for a fifth first place, one second, one third, and two fourths. Captain Vickery won the high jump, Bartholomew the mile, Gaskell the 220, Andrews the javelin, and Haines tied with two others for first place in the pole vault. Eddie Andrews made himself high scorer for Albright when he took second place in the 120 yard high hurdles, and Jimmie Gaskell second highest when he added a third in the 100 yard dash to his first in the 220 yard dash. Dittman took a fourth in the discus throw, and Haines scored again with a fourth place in the broad jump. Gaskell's time of 22 seconds flat in the 220 yard dash equalled the meet record.

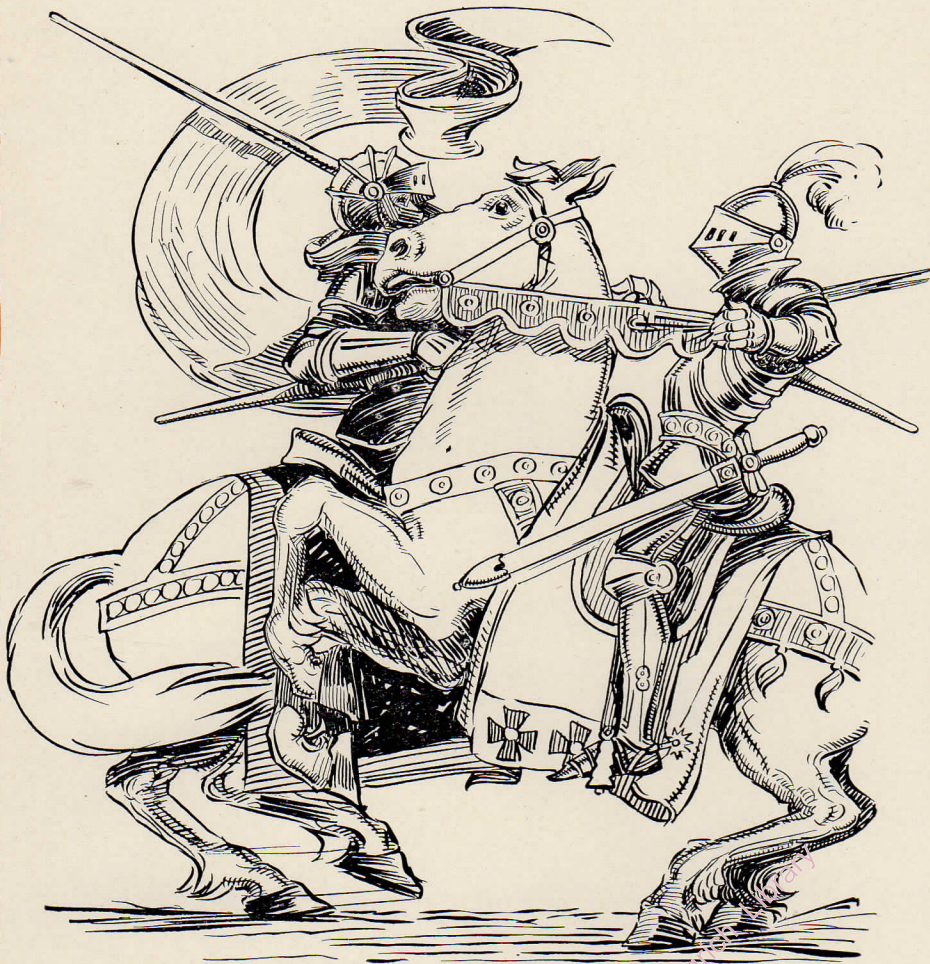

The Marchantes Tale



ALBRIGHT COLLEGE

READING, PENNA.



Location: An unsurpassed location at the base of the famous Mt. Penn. Campus of five city blocks—30 acres. The environment is conducive to health and the pursuit of an education.

New Buildings: A new Girls' Dormitory was erected in 1929. On the first floor of this dormitory is located a dining hall which seats 500 people. In 1929 a new Science Hall was completed. The most approved apparatus has been installed for the teaching of physics, chemistry, and biology.

Courses: Pre-medical, pre-law, pre-theological, preparation for teaching, business, and home economics. B.A. and B.S. degrees are awarded for respective courses.

Accredited College: Albright College is on the approved list of colleges in Pennsylvania. Other standardizing agencies have placed Albright College on the "white list."

Extra-Curricular Activities: Skull and Bone Society, Heo Club, Quill Club, Dominoes, debating teams for men and women, Glee Clubs for men and women. A Stadium, a block square, includes football gridiron, baseball diamond, and quarter-mile cinder track.

Social and Moral Influences: High ideals in social and moral conduct are encouraged. The building of noble manhood and womanhood is essential in education.

WARREN F. TEEL, A.M., D.D.

President,



To Our Friends:-

The facilities of our complete banking and trust service are always at your disposal.

By using them fully you will profit from the service we offer in safety and friendly banking.

While this bank is growing in its own strength it always makes use of this strength for the good of its depositors and this community.

May we serve you?

**THE KUTZTOWN
NATIONAL BANK**

KUTZTOWN, PA.

Be Smart !

New ideas in GOOD
CLOTHES *and* GOOD
TAILORING—

SONDHEIM'S

7th and PENN

ZIEGLER'S

SUPER A MILK

From Tuberculin Tested Herds



Perfectly Pasteurized

Building Glass

J. M. KASE & CO.

Eighth and Court Streets
READING, PA.

Forty Years of Service

CHURCH
MEMORIAL
WINDOWS





Reading Chain & Block Corp.
READING, PA.

—
Compliments of

FRANK M. HOWARD
FRED A. HOWARD
PHILIP K. HOWARD
FRANK H. HOWARD

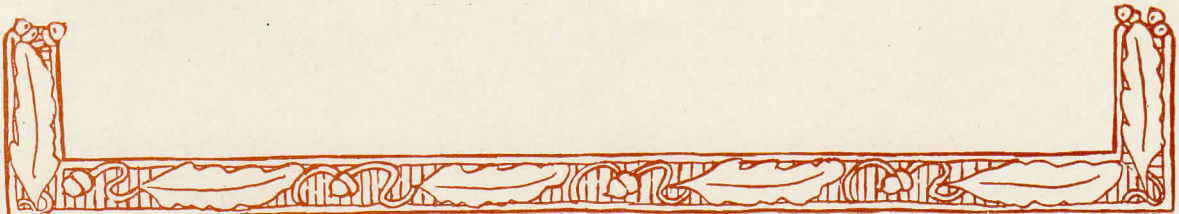
Albright College Gingham Library





Calendar for the Year



SEPTEMBER

- Monday 15: Aha! the Frosh arrive!
- Tuesday 16: Still more Frosh—food for Sophs—appear.
- Wednesday 17: Frosh exams.—few 'ol timers.
- Thursday 18: Classes and conflicts begin.
Frosh head vain search for classrooms.
- Friday 19: Faculty Reception—smiles and handshaking.
- Saturday 20: Books and books, but Prof. Smith smiles \$\$\$.
- Sunday 21: Rest after a hard week.
- Monday 22: Albright vs. Schuylkill Grads, 0-0, umpire.
- Tuesday 23: Seating and "case" arrangements.
- Wednesday 24: "Tinny" Haynes peeps in town.
- Thursday 25: Kappa rainfall—Oh, what it rained! Frosh girls cooled by ducking. Drug store treats them to lolly pops. And how!
- Friday 26: Doggie roast—woof, woof. Orban, Lobb, and Wiley fall over wire fence.
- Saturday 27: Hino stars as Connecticut Aggies succumb 19-0.
- Sunday 28: John Smith takes care of Danny Lubold.
- Monday 29: "Art" Weiss becomes president of the Junior Class.
- Tuesday 30: "Jack" Hart speaks.
First issue of Albrightian. Frosh scan the front page for their names.



Anspach Electric Company

GEO. F. ANSPACH, Proprietor

Contractors and Engineers on
THEOLOGICAL and SCIENCE BUILDING



NOTHING TOO LARGE ∴ NOTHING TOO SMALL

Dial 6470

OFFICE: 1320 PERRY STREET

READING, PENNA.

Compliments of

THE KUTZTOWN
NATIONAL BANK

KUTZTOWN, PA.

SCHOFER**S**
Quality
BAKERY
South 2nd Street South 2nd Street

Albright College Engineering Library

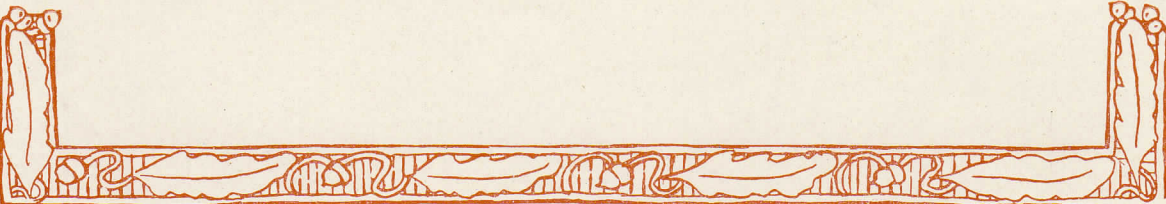

OCTOBER

- Wednesday 1: Chapel seats assigned.
- Thursday 2: A Frosh proposes on Penn Street. College picture taken. Paffy's dog mingles with the Frosh.
- Friday 3: "Bumming" to Bucknell. Sylvan Lake walks scrubbed by Phi Beta Mu pledges.
- Saturday 4: Albright bows to Bucknell, 26-0.
- Sunday 5: John S. and Anne H.—Oh — an' how!!!
- Monday 6: Red "Mamie" Bartholomew baptized by the Freshman.
- Tuesday 7: "Bobo" returns from Bucknell with those "Bucknell Infirmary Blues."
- Wednesday 8: Kappa-Freshmen entertainment. Y. W. Song Service.
- Thursday 9: Davies Harmonica duo over WRAW.
- Friday 10: Hangen takes the place of "Bobo."
- Saturday 11: Extra—Mt. St. Mary's falls 12-7 last play of game. Emily Yocom entertains at Green Valley Country Club. We eat hot dogs and onions in City Park at one o'clock.
- Sunday 12: Weather fine for strolling. Jimmie Snyder recuperates from last night's ordeal.
- Monday 13: "Babe" Oden and "Jimmie" Snyder beat the carpets.
- Tuesday 14: Law class in court—all good cases. Frosh quite awed by Dr. Houk's lecture.
- Wednesday 15: "Wiss" and Flora yodel while "Doggie" talks.
- Thursday 16: "Ace" Wolbert makes a find.
- Friday 17: Mayer elected Frosh president.
- Saturday 18: Sullivan "skoots."
- Sunday 19: Another Sunday.
- Monday 20: Soph. scrubs trim Horn's Freshmen.
- Tuesday 21: Bill Baer's movies of European travels.
- Wednesday 22: Campus just one huge sign board—BEAT P. M. C.
- Thursday 23: Karlip amuses over radio. Emmett knocked out by force of Weigle's head in gridiron collision.
- Friday 24: Chicken croquettes? Answer—Executive meeting.
- Saturday 25: Cheer leaders go hunting as P.M.C. bows 42-7.
- Sunday 26: Vespers—chapel filled—with fresh air.
- Monday 27: Barney Roth comes to breakfast on time.
- Tuesday 28: Tyranny of Sophs ends. Dr. Teel says "No Spanking."
- Wednesday 29: "Doc" Horn's anatomy class says, "It's the cat's."
- Thursday 30: "Yank" Emmett takes off, that is, he was on the air.
- Friday 31: And thus ends another month.
- 

Compliments

of

FAERIE SILK MILLS

Shillington, Penna.

COLLEGE STUDENTS——

*will find the ELLIS MILLS STORE
much to their liking——*

Particularly, because of our continuous showing of the advance fashion trends, and the small expenditure required to secure the best. 30 distinctive departments are here to serve you, Showing Women's, Children's and Men's Apparel and Accessories.

THE ELLIS MILLS STORE

647-49 PENN STREET, READING, PA.

Hamilton

For the right time
—all the time

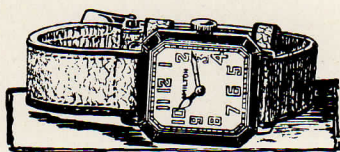

NORMAN B. KEEPOR

"The Home of Good Watches"

READING, PA.

GAS

Where heat is needed, 99 times out of 100, you will find GAS is the most dependable fuel known.

Have you ever stopped to think that here is a fuel at your command every day of the year, backed by service at your command every hour of the day?

Consumers Gas Co.

441 PENN STREET

NOVEMBER

- Saturday 1: St. Joe bites the dust.
- Sunday 2: Would you like to take a walk?
- Monday 3: Girls' customs off, but the boys' go on forever. Albrightians radiate wim, wigor and witality.
- Tuesday 4: Chef and Hangen—masters of ceremony on dining hall radio. Dominoes pattern their constitution after that of the Dept. of War.
- Wednesday 5: Rattle of dishes ends as Radio roars.
- Thursday 6: Radio broadcast—Heilman as usual.
- Friday 7: Julian snooping about at 9:30. Frosh girls attend the Pi Alpha Tau banquet.
- Saturday 8: Whoopee! Albright 7—Davis & Elkins 0. What a game! Suzanne and Helen strut their stuff during the game.
- Sunday 9: Church.
- Monday 10: "We want the dough!" Cue Staff 1931.
- Tuesday 11: Celebration at Park Theatre.
- Wednesday 12: Albright orchestra works out in chapel as the Kappas try to sleep. Ethics exam. Questionable results.
- Thursday 13: Radio—WRAW not DeFranco. Puppet show in chapel. Ali Baba lives happily ever after.
- Friday 14: Prof. Charles says something and he doesn't use a circumlocutory method either.
- Saturday 15: Poor George buried 33-0! He crosses the mud puddle to defeat.
- Sunday 16: Services for George Washington. Ream and Orr are admitted into Selwyn Hall Parlor.
- Monday 17: "Packy" MacFarlane married. Blue Monday shows its colors.
- Tuesday 18: "Misses Janet Eisenhower and Jean Allen seen on Penn St."—So the Reading Times said.
- Wednesday 19: Juniors and the "Cue."
- Thursday 20: Mid-Semester marks and sighs. Girls' Glee Club "rent" the air over WRAW.
- Friday 21: Julian resigns.
- Saturday 22: Western Maryland 7, Albright 7, Albright victory. Green Terror terrified.
- Sunday 23: Reserved seat tickets sold for Selwyn Hall Parlor.
- Monday 24: Pep rally in chapel.
- Tuesday 25: "Cases" prepare for seating arrangement.
- Wednesday 26: Thanksgiving migration—double cuts.
- Thursday 27: Lebanon Valley bows 12-6.
- Friday 28: }
Saturday 29: } Who can tell what happened?
Sunday 30: }

WHITNER'S BUYING AFFILIATION

25 Stores Buying As One

This store has been, for a long time, one of a group of twenty-five of America's leading department stores, each owned and operated individually, and known collectively as The Dry Goods Alliance.

No store working single handed could achieve the buying advantages that are incident to this associated buying, with its fingers on the pulse of the world's markets, as does this combined group.

Whitner's Restaurant, known to tourists, visitors and home folks alike, is praised for its service and deliciously prepared food.

Whitner's
READING, PA.

LUDEN'S MENTHOL COUGH DROPS

NO COLORING
NO NARCOTICS

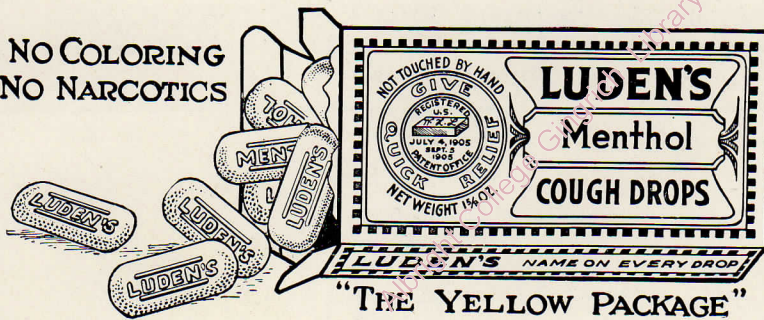

GIVES QUICK RELIEF

ALL YEAR ROUND



DECEMBER

- Monday 1: "Vic" and "Bass" return from 0-high-0.
Tuesday 2: Seating arrangement for football players What a change!
Wednesday 3: Basketball weeding started.
Thursday 4: Freshmen lose to Reading High, 30-25.
Friday 5: Larry Hatton gets all-American selection.
Saturday 6: Frosh-Soph game, 0-0. Bartholomew scores negative yardage.
Sunday 7: Carney seen with his girl.
Monday 8: Domino play practice.
Tuesday 9: "Fan Tan" for "Kicker."
Wednesday 10: Lafayette wins, 43-38.
Thursday 11: The Chapel clock rings—false alarm—'twas the mice in the garret.
Friday 12: Domino Success—"Turn to the Right."
Saturday 13: Freshmen dance.—Rutgers wins, 42-28.
Sunday 14: Let us pause here and pray!
Monday 15: Football banquet! Farewell to "Doggie" and "Ding."
Tuesday 16: "Weigle elected captain for 1932."
Wednesday 17: Banquet at Whitner's by Penn Wheelmen Club.—Kutztown loses, 42-23.
Thursday 18: Packing.
Friday 19: Taking double cuts!

Vacation!

THE NEW HOME OF TASTY FOOD

CHEF'S SINKING SPRING INN

4 Miles West of Reading, Route 22

Specializing in_____

SEA FOOD, CHICKEN and WAFFLE and STEAK DINNERS

We Cater To

BANQUETS, BRIDGE PARTIES and DINNER DANCES

Play Golf on the Only Natural Miniature Golf Course in Berks County.

For Reservations Call:—81-9447

Compliments

of

JOHN E. HARRIS

Life Insurance

544 COURT STREET, READING, PA.



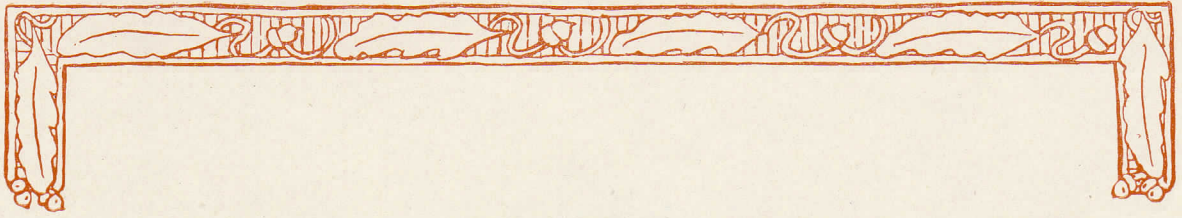

Portrait Photographers
of the
"CUE"

POMEROY'S
STUDIO

Albright College Gingham Library



JANUARY

- Monday 5: "The Return" by Joe Gloom.
- Tuesday 6: Horn and Katy killing time together. Dodo wins high prize at bridge.
- Wednesday 7: Princeton bows to Albright, 34-25. Just an "Ol' Spanish Custom." Sally resents fresh air in English 5.
- Thursday 8: The great mustache growing contest begins. Suydam leads.
- Friday 9: Albright beats Ursinus, 42-24.
- Saturday 10: Dorm girls go to see picture "Reducing."
- Sunday 11: "Wiss" wins a game of hearts!
- Monday 12: "Pleeeese have your picture taken"—Work.
- Tuesday 13: St. Joe conquers Albright—away.
- Wednesday 14: "Bottles" has a "porter" now.
- Thursday 15: Stevens seen wearing a Derby. Kane would take Betty if she had a broken leg.
- Friday 16: Odan, Snyder, Emmett start beard growing. Community sing in chapel.
- Saturday 17: Gettysburg loses, 65-40. What a game!
- Sunday 18: Freshman dorm girls noisy. Maud can't sleep.
- Monday 19: Perry Ott wears a Domino Key—Whose? Cuts in chapel.
- Tuesday 20: Midnite oil for the finals. Next Semester Registration.
- Wednesday 21: Zetas and A.P.O. basketball victories.
- Thursday 22: They're off—THE FINALS!
- Friday 23: Jimmie Snyder looks like a doctor with his beard.
- Saturday 24: No use cramming, cause you don't study the right thing anyway.
- Sunday 25: "Mart" Yagle leaves. Someone will be sorry. I wonder who?
- Monday 26: Say Ted, that fifth was a tough one. Aw, go on, they were all tough for me and Ned.
- Tuesday 27: Many a doubtful heart.—Exams end.
- Wednesday 28: L. Smith says he doesn't believe in finals, but oh boy, what endurance contests he gives!
- Thursday 29: } A little vacation. We need it!
 Friday 30: }
- Saturday 31: Hurrah! Albright drops St. Joe at last, 45-31. All night vigil at Selwyn.

MANNING-ARMSTRONG

Women's Shoe Fashions

642 PENN STREET

READING, PA.



HAVE you ever worn clothes by Weiner's? If not, why not make the start? It's a good habit to form, because it's a quality habit. Yet that doesn't mean it's expensive—our prices start at \$28.50.

WEINER'S EIGHTH AND PENN

B. & J. SAYLOR

401 PENN STREET

Established 1866

READING, PA.

Wholesale and Retail Distributors of High Grade Foods. Coffees a Specialty—roasted, cleaned and blended on the premises, a great saving to our patrons.

Fresh Fruits and Vegetables

Our Own Make Pure Confections

The Finest Fresh Meats and Fresh Dressed Poultry

Our Own Home Baked Fancy Cakes and Pastries

Our Own Fancy Salted Nuts

The Largest Variety to Select From

Satisfaction Guaranteed

PHONE AND DELIVERY SERVICE

We invite your inspection of our large and varied assortment.

We are here to serve your best interest.

HOTEL ABRAHAM LINCOLN

"Pennsylvania's Finer Hotel"

READING, PA.

300 ROOMS

300 BATHS

Radio, Ceiling Fans

Circulating Ice Water

Hotel Garage Connecting with Lobby

A. B. MOODY, Manager



FEBRUARY

- Sunday 1: New talent arrives with second semester.
- Monday 2: Students come and students go, but "Paff" goes on forever.
- Tuesday 3: Faculty gives some re-exams.
- Wednesday 4: Lions' Club smooth on floor basketball.
- Thursday 5: Drexel beaten 40-34.
- Friday 6: Currier talks on World Conditions.
- Saturday 7: F. & M. loses, 39-32. Nice going.
- Sunday 8: Sunday Vespers, etc.
- Monday 9: Paul Teel answers for "Wiss" in Classical Civilization.
- Tuesday 10: Kirby Page talks on World Politics.
- Wednesday 11: Great victory over St. Thomas, 39-37. Extra period.
- Thursday 12: Judge speaks on Abe Lincoln. Y. W. party in Selwyn.
- Friday 13: Russell Bonney goes to the Orpheum Theatre with Opera Glasses.
- Saturday 14: Bah! Ursinus 38, Albright 35. Hearts fly on campus.
- Sunday 15: Albright mourning over a game lost.
- Monday 16: College rings arrive at last.
- Tuesday 17: Al "Goliath" Dittman waits on tables.
- Wednesday 18: Announcement of a Junior Prom.
- Thursday 19: Girls lose by one point to L.V.C.
Boys win by one point from L.V.C. in last few seconds.
- Friday 20: Chapel entertainment. My, oh my! Carney guards West Lawn brute.
"Strange Interlude" means late permissions.
- Saturday 21: Miss Van is still looking for the "Brake" she heard someone speak about.
- Sunday 22: Dickinson and Sally rather chummy, I say!
Professor Gingrich leads vespers and everyone attends.
- Monday 23: Chapel cuts.
- Tuesday 24: Lions' Club wins Inter-mural Basketball Championship.
- Wednesday 25: Wonder what's hapened to the clock in the Ol' Belfry Tower?
- Thursday 26: "Fight fiercely girls!" Inter-Class games start.
- Friday 27: Lions score another against F. & M. by two points.
- Saturday 28: Glosser gets locked in the 57th floor of The Chrysler building.
Zeta Dance—Necklaces for Co-eds.

Authentic
Styles
for
University Men

Clothing, Furnishings,
Hats and Shoes

CROLL & KECK

Fashion Park Clothes
622 PENN STREET

Drugs Sodas
Lunch Bar

Nationally known preparations
and many foreign and domestic
drugs not obtainable in the
average drug store.

Low prices consistent with quality.



P. M. ZIEGLER CO.

435 PENN STREET

Send Pictures Home



The folks at home will
be delighted to receive
snap shots of yourself,
friends and scenes
around the college.

Kodak pictures make
an everlasting record
of your college days.

We'll be glad to show
you our assortment of

Kodaks at \$5.00 and up

And Remember:

"WE DO PHOTO FINISHING"

Mail or Bring Your Films Here

NUEBLING'S

847-849 PENN STREET

Compliments

of

**MAIER'S
BAKERY**

Makers of

Kew-Bee Bread

640 PARK AVE.

READING, PA.



MARCH

- Sunday 1: Art Daub and Ding Schaeffer are even up for breakfast after the night before. Must be inspiration!
- Monday 2: Just another blue Monday.
- Tuesday 3: Last of the Frat. game proved the Lions' Club the champs.
- Wednesday 4: One-Two-Three! Perry Ott so classifies Co-eds for May Day fete.
- Thursday 5: We hear that Mose Barkman is married—some of us know him. Best wishes of course, but we never thought it of him.
- Friday 6: The ambulance takes "Wiss" to the hospital. Paul looks blue.
- Saturday 7: Last game of the season and with Lebanon Valley. We won game and also an extra day at Easter vacation.
- Sunday 8: First of the college teas. "A good time"—etc.
- Monday 9: New seating arrangement. Traffic cops needed at the entrance to the dining hall.
- Tuesday 10: The photographer fails to change the expression on Abe's face.
- Wednesday 11: Juniors and Sophomores smarting from their defeat last evening. Juniors lose first game in three years.
- Thursday 12: We have soup for lunch.
- Friday 13: Women's basketball team plays last game of the season with Moravian.
- Saturday 14: Helen Blumberg entertains Co-eds at her home. Campus quiet.
- Sunday 15: We have potato salad for supper.
- Monday 16: Snow—looks like winter again.
- Tuesday 17: Juniors and Sophomores win class games.
- Wednesday 18: "Wiss" comes back from the hospital. Paul's face reflects sunshine.
- Thursday 19: Junior Play—"Cappy Ricks"—McCarroll struts his stuff as hero, Sally as heroine—What a pair!
- Friday 20: Zoology students cram for exam tomorrow.
- Saturday 21: First day of Spring. Freshman Fay walks home from a dance at Country Club!
- Sunday 22: Mary visits "Pup" Male. No wonder he's been looking so happy all week.
- Monday 23: "Dad" Elliot visits Albright Campus.—Chapel really crowded.
- Tuesday 24: Girls hike up Deer path. "Dad" Elliot causes campus to be quiet and pensive.
- Wednesday 25: "Dad" and cohorts still impress.
- Thursday 26: Campus looks thoughtful.—Maybe we're wrong.
- Friday 27: Zoology class goes on field trip this morning—5.30.
- Saturday 28: Sophomore hop!
- Sunday 29: Rumor! Rumor! A married couple on the campus?
- Monday 30: Al Ruzzis is seen boarding a street car with a suit-case and a girl.
- Tuesday 31: Several Co-eds entertain several Kappas in dorm playing bridge.



Compliments

of

YAFFEE and BLUMBERG

Y. and B. HOSIERY

THE FAMOUS
Crystal Restaurant

20 Years on the Square

Home is the Only
Competitor

539-547 Penn Street
Reading, Pa.

Flowers



GILES

123 South Fifth Street

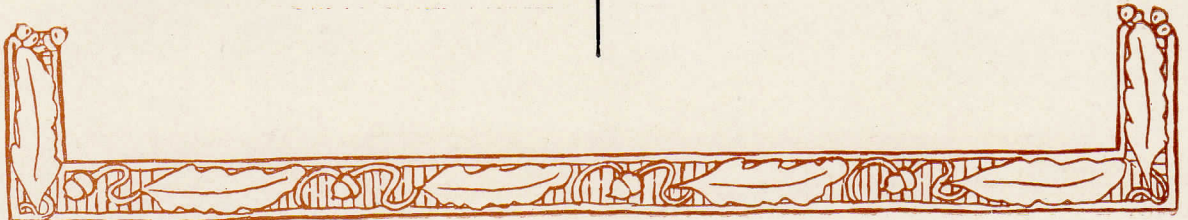

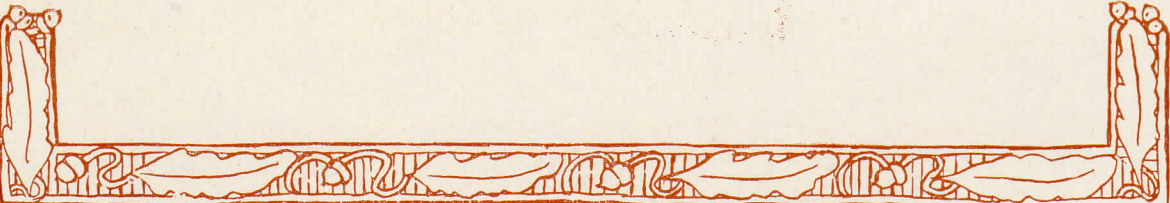

APRIL

- Wednesday 1: April-fool day. Vic Orban first victim.
- Thursday 2: Home for vacation.
- Friday 3: }
Saturday 4: } Vacation.
Sunday 5: }
- Monday 6: Glad return.
- Tuesday 7: June Chittenden rushes to dinner.
- Wednesday 8: Henry Zehner gets a letter from New York.
- Thursday 9: Kappa pledges are beginning to look anxious.
- Friday 10: Joe Norris misses the chair at breakfast.
Kappa pledges visit Pagoda and Viaducts.
- Saturday 11: A.P.O. dance at Chef's.
- Sunday 12: Kappa pledges take Co-eds to Vespers.
- Monday 13: Mrs. Geiss delivers an ultimatum in Shakespeare Class.
- Tuesday 14: Domino Banquet. Cinderella again comes to life. The dainty slipper fits "Wiss."
- Wednesday 15: Mrs. Seltzer talks to Y. W. girls concerning affairs at Reading Hospital.
- Thursday 16: Debate in Chapel with Bridgewater.
- Friday 17: Junior Prom. Beginning of quiet week-end.
- Saturday 18: Kappa dance and Pi Mu banquet.
- Sunday 19: Another tea. This time given by Y. W.
- Monday 20: Women's Glee Club sings to Rotary men. Afterward Dr. Teel is elected President. Any connection?
- Tuesday 21: Paul Gottschalk elected President of Y. M. C. A.
- Wednesday 22: Lydia Schober elected President of Y. W. C. A.
- Thursday 23: Science Building Open House. Ericksen and Rudolph are in their element.
- Friday 24: Chemistry students dutifully attend lecture in Science building at 8.00 P. M.
- Saturday 25: Ed Andrews enjoys an evening of bridge with three Selwyn Hall ladies.
- Sunday 26: Ralph and Reba linger too long after dinner to talk to each other.
- Monday 27: Flora Gross shows Psychology class how one can gracefully adorn the stone steps in the Ad. building.
- Tuesday 28: Quill Club elects officers—Francis Conway takes the mantle.
- Wednesday 29: Heo Club open house. Tennis team beats Alumni 3-1.
- Thursday 30: Lafayette wins 6-5. Just a tough break.
- 

The Gems That Set Off Your Home
ARTISTIC LIGHTING EQUIPMENT

GENDALL ELECTRIC CO.

Quality Lighting Fixtures

219 SOUTH FIFTH STREET

Dial 6782

READING, PA.

Nistle Drug Co.

INCORPORATED

Bakers Assayed Chemicals
and Laboratory
Supplies



704 WALNUT STREET

Daniel Boone Hotel

Special Rates to Friends
of Students

Albright Organizations have free access
to Ballroom

A. E. ZIMMER, Mgr.

Caterers to Banquets and Dances

Penn Street at Tenth
Reading, Pa.

WIEDERHOLD'S

"Furniture of the Better Kind"

812 PENN STREET, READING, PA.



MAY

- Friday 1: Spelling Bee in chapel: Gingrich 1, Yocom 2.
- Saturday 2: Vic plays bridge.
- Sunday 3: Marty comes to town. "Doc" Taylor in Chapel.
- Monday 4: Rip pursues Jakie down Chapel Lane.
- Tuesday 5: Sid Reitman goes Senior in Softball Series.
- Wednesday 6: Tennis loss 4-1.
- Thursday 7: Lions open Lake Season.
- Friday 8: Vick holds fort during Glosser's absence.
- Saturday 9: Alphians' Soprt Hop.
- Sunday 10: Let us pause again and pray.
- Monday 11: Shippensburg shipped back with 7-4 defeat.
- Tuesday 12: Henry Zehner has letter and photo from Helen.
- Wednesday 13: Rain cancels sports. "Y" installations: Schober and Gottschalk.
- Thursday 14: Mim Reddig cooks an entire meal.
- Friday 15: Skull and Bones Banquet. Pastorello new President.
- Saturday 16: Phi Beta Mu Dinner Dance at Sunset Hall.
- Sunday 17: As per usual.
- Monday 18: Valedictorian—Rudolph; Salutatorian—Zug.
- Tuesday 19: Women's Glee Club Concert.
- Wednesday 20: "Camera!" heard on Junior set.
- Thursday 21: Rain again interferes.
- Friday 22: Senior Formal Ball.
- Saturday 23: Zoology Class visits Museum.
- Sunday 24: Last College Tea. Work, the perfect host. Wiss and Paul register utter bliss.
- Monday 25: Senior Exams. "Cue" shot through at last.

Compliments of

The
TENTH and PENN
DAILY FOOD
MARKET

JOHN H. WIEN

(REGISTERED)

— — —
Plumbing

and

Heating

— — —
211 North Tenth Street
Reading, Pa.

GEO. M. LUFT, Est.

Meats, Provisions
and Poultry

Beef, Tenderloin and Choice
Cuts of Beef

— — —
BUTTER AND EGGS

— — —
World's Best
SALAD DRESSING

Infants Socks, Inc.



MILLS AT

Reading, Pa.

Waupun, Wis.

Fond du Lac, Wis.



J. LEE BAUSHER, President

S. D. BAUSHER, Treasurer

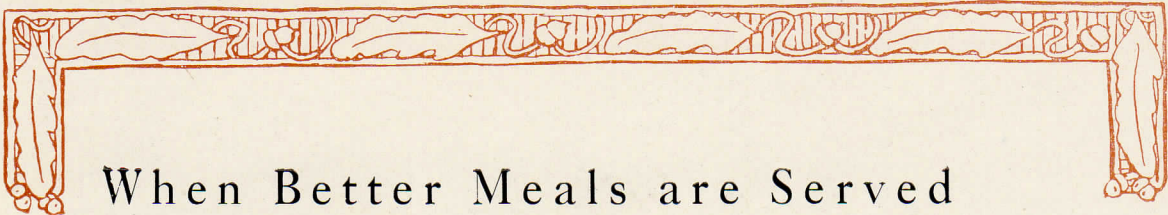

When Better Meals are Served
We Will Serve Them

AT

Smith's Car Barn Restaurant

Tenth and Exeter Streets

ASK SOMEONE WHO EATS HERE!

The
MANSION HOUSE
BARBER SHOP

and
Beauty Salon

Fifth and Penn Streets
Reading, Pa.

The
Delp-Knoll Grocery
Company
Wholesale Grocers

Food Supplies for Hotels, Bakers
and Institutions

142-144 PENN STREET
READING, PA.



W. B. BOYER, Inc.
Reading's Finest Drug Stores

THREE STORES:

Ninth and Greenwich

Ninth and Spring

Thirteenth and Amity

"Everything in Stock GOOD Drug Stores Should Have"

H. D. LEVENGOOD

Anthracite **== COAL ==** Bituminous
CHARCOAL and COKE

Phone 3-1513

OFFICE 611 NORTH EIGHTH STREET

FEATURING——

BRAEBURN UNIVERSITY CLOTHES

Just six months ahead in style!

BAERNCOFF and EMBREE

8 NORTH SIXTH STREET, READING, PENNA.

SAMUEL YAFFEE

First Class Tailoring

Suits Cleaned and Pressed Cheaply

1249 NORTH 11th ST.

READING, PA.





T. K. ENDY & SON

GROCERIES

1032 UNION STREET

READING, PA.

WENEAS J. HAFER

SHEET METAL CONTRACTOR

ROOFING AND SPOUTING ROOF PAINTING AND STOVE REPAIRS

909 PERRY STREET. READING, PENNA.

JACOB FOGELMAN

LADIES' AND GENTS' TAILOR

937 WALNUT STREET

PHONE: 3-6482

WORK CALLED FOR AND DELIVERED

SPECIAL PRICES

DOBB THE TAILOR

Ladies' and Gents' Tailor

Suits Cleaned and Pressed, \$1.00

Suits Sponged and Pressed, 35c

Girls' Dresses French Dry Cleaned, \$1.50 up

1411 NORTH 10th STREET

Phone 3-0643

WINDSOR MOTOR COMPANY

—(INCORPORATED)—

40-44 NORTH FOURTH STREET

READING, PA.



Arch. Culverey
631
Penn St.
533

SAMUEL M. SHERMAN
BUILDER

REAL ESTATE AND INSURANCE
BROKERS

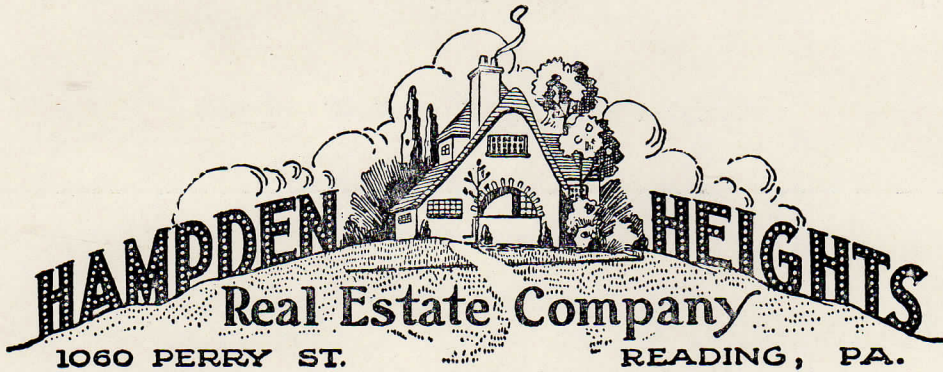

Original Developers of
"Hampden Heights"

We Pride in Our
Service and Product



C. H. DILL

Travel Bureau

REPRESENTS ALL STEAMSHIP LINES AND FOREMOST
DOMESTIC AND FOREIGN TOURIST COMPANIES

Authorized Representatives of all
STUDENT and EDUCATIONAL TOURS

543 Court Street, Reading, Penna.

Bell Phone 2-4661



Bodies Returned to Our Private Rooms Until Day of Funeral
Funeral Chapel in City Free for Services. Caskets of All Kinds in Show Room.

Francis F. Seidel, Inc.

Funeral Directors

117 NORTH FIFTH STREET
READING, PA.

BRANCH OFFICE AT SINKING SPRING

Compliments
of
KEYSTONE SHOE MANUFACTURING CO.
and SAUCONY SHOE MANUFACTURING
CO., Incorporated
KUTZTOWN, ... PENNA.

JACK THAMM
Photographer of the Year Book
TENTH AND WALNUT STREETS

Compliments
of
A FRIEND

Compliments of
Blecker Jewelry Co.
Represented by H. WOLFF

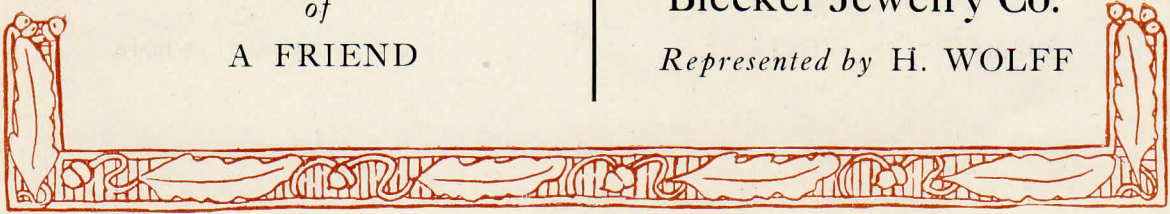

LUNCHEON, 35c. to 65c.

DINNER, 65c. to \$1.25

THE BRITTANY

102 NORTH FOURTH STREET

CATERING

Special Attention Given to Teas, Parties, and Private Dinners

HENRI & YVONNE MILLET

ELMER B. MOSER

GRO CER

"For a Bite Between Classes"

14th and UNION STREETS

READING, PENNA.

LUNCHEON, 50c.

Open Sundays

DINNER, 75c.

THE WYOMISSING TEA ROOM

430 WALNUT STREET, READING, PA.

In the Heart of the City

CELESTIN
The Well Known Chef
Proprietor

Dial 39020
Reading, Pa.

ANDREWS'

For Toilet Articles, Perfumes, etc., and Proprietary Medicine at
Cut Rate Prices

ANDREWS' CUT-RATE DRUG STORE

625 PENN STREET, READING, PENNA.

Compliments

BERKS FURNITURE COMPANY

Complete Home Furnishers

802-804 PENN STREET

READING, PENNA.

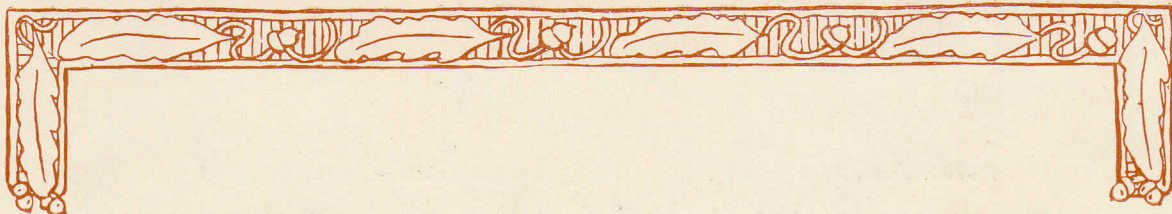

To _____

..... its Faculty Advisers: Dr. J. Warren Klein, Dr. George W. Taylor, and Professor F. Wilbur Gingrich;

..... its Contributors: Professor Milton W. Hamilton, Miss Alma Bergstresser, '32, and Mr. William Harner, '31;

..... its Student Advisers: Messrs. Herman Rudolph, '31, Arthur Ericksen, '31, and John German, '31.

..... its Artists and Engravers: especially Messrs. Charles Kellum, Earl Beisel, Charles S. Yeager, and Miss Fannie Pelson of the Penn Engraving Company;

..... its Photographers: Jack Thamm, and especially Messrs. Ralph Houck and William Pannebecker of Pomeroy's Inc.;

..... its Printers: especially Messrs. Edgar Fraunfelder, Ralph Dickersin, and Erwin C. Jeske of the Keystone Badge Company;

..... its Cover Manufacturer: The David J. Molloy Company of Chicago;

..... its Binder: especially Mr. Paul Arnold of Arnolds' Bindery Inc.;

..... its Advertisers: who have made this book possible.....

the 1932 CUE STAFF is grateful.

Albright College - Gingrich Library

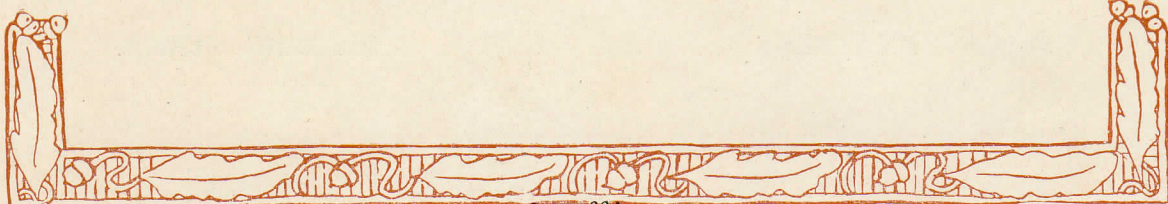





For Reference

Not to be taken from this room

Albright College
Cranford, PA

ALBRIGHT COLLEGE LIBRARY



3 1856 00177090 6

Albright College Gingrich Library



THE
JUNIORS

Albright College Gingrich Library

