

# The Albrightian

Serving Albright College Since 1879

VOL. LVI

READING, PENNSYLVANIA, DECEMBER 11, 1964

No. 11

## Y's to Sponsor Xmas Party for Local Children

The Albright student YM-YWCA is sponsoring the annual Christmas party for the underprivileged children of the Reading area on Sunday, December 13 from 12:30 to 4:00 P.M. Dinner is to be served in the dining hall. An afternoon of entertainment is to follow in Krause Hall. Entertainment under the direction of Dennis Upton will include games and a movie entitled "How the Animals Discovered Christmas."

Anita Mossberg and Dennis Upton are co-chairmen of the affair with Dan Damon supervising toy repair in Krause Hall from 7 to 10 P.M. for this past week, Ron Davis on registration, and Bob Martin and Larry Beman in charge of the collection of toys from downtown stores and local schools.

Family Service and Fellowship House are co-operating with the student Y by supplying names of children. Approximately 175 children are expected to see Santa Claus who will distribute toys, candied apples, and candy cotton, to the youngsters.

A 1:1 ratio of students to children is the aim of the program. Anyone interested in helping should report to Krause Hall tonight for toy repair, to Krause Hall tomorrow afternoon or sign up in the cafeteria lobby as soon as possible and adopt a child for \$1.00.

## Glee Club To Present Christmas Concert

The annual Christmas assemblies will feature a concert of sacred music by the Albright College Glee Club under the direction of Mr. LeRoy B. Hinkle.

The programs will feature choral selections centered around the Christmas season, dating from the early seventeenth century to the present, highlighted by a short cantata, "O Beloved Shepherds", by the German Baroque composer, Andreas Hammerschmidt. This work includes four-part choral portions, soprano solo sections sung by Bonnie Schlager '68, and instrumental accompaniment by a baroque-type ensemble of two flutes, a violincello, and a harpsicord.

Other numbers in the program include: "Sing, O Ye Heavens" by Johann Friedrich Peter; "The Shepherds' Farewell" by Hector Berlioz; "Carol of the Bells" by Leontovich; "Christ is Born", arranged by Marion Vree.

Also "To Us a Child is Given" by Heinrich Schutz; "Christmas Dance of the Shepherds" by Zoltan Kodaly; "Te Deum" by Flor Peeters, and "Carol of Questioning Child" by Richard Kountz.

Other soloists include Andrea Bream '67, Judith Fye '68, and Lois Schieck '67. Accompanists are Jean Fister '67, and Pianna Yienst '68.

This entire program will also be performed Sunday evening, December 13, at the Hope Evangelical United Brethren Church, Ephrata.

## DORM CONSTRUCTION UNDERWAY

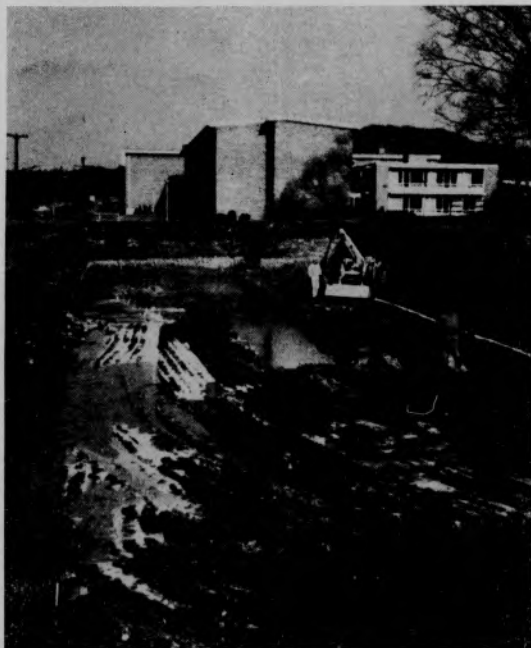

Excavations for the foundation of the new dormitory at 13th Street and College Avenue, across from the Physical Education Building have begun. The \$500,000 unit is expected to be finished and ready for occupation at the beginning of the 1965-66 school year. Photo by Butler.

## LETTER TO THE EDITOR

Dear Editor,

Regarding Mr. Silverstein's letter to you in the November 20th Albrightian—it seems to me that any of us on the college level are capable of learning about Egyptian culture by reading it on his own. However, it seems that the professed lack of knowledge on the part of some persons blinded them to the useful part of Dr. Cooney's lecture on the museum science, Egyptology.

I am sure that most of us regard museums as nice places to visit, but

as a place to work; ugh, how boring. Having heard Dr. Cooney speak about the nature of his work, we as Albright men and women learned something about an occupation or profession which cannot be found in textbooks. That is, that the job is interesting, intellectually stimulating and exciting and not a dust covered jumble of boredom.

Dr. Cooney, I thank you for an enlightening lecture and apologize for the narrowness of some of my colleagues.

Eric Clough

## BUSINESS CLUB TOURS CARPENTER STEEL CO.

The Enterprise Club Chapter of the Society for the Advancement of Management is a nationally affiliated organization composed of students in the Business Administration curriculum. The purpose of the club is to gain a better knowledge of the business world and its relationship to studies at Albright.

President Howard Birdsall and Vice President Emmett Venett engage speakers to talk on all phases of business. Speakers such as Charles Wolf, Purchasing Agent for the Aluminum Company of America and Raymond Stubblebine, Personnel Director of the Reading Tube Company, highlight the regular monthly meetings.

On December 3, the Enterprise Club went on a plant tour of The Carpenter Steel Company. Plant tours are only a small part of the club's activities, which also feature opportunities for summer employment and senior placement.

## MU Sisters Hold 'P J' Rush Party

The sisters of Phi Beta Mu were hostesses to freshman and transfer girls at their annual rush party held in Krause Hall, Monday evening, November 16. Fifty-five pajama clad guests attended the "Siesta Fiesta". The new sisters discussed pledging with the girls, President Bev Lewis told them a little about what the sorority is, and after refreshments were served the party ended with an impromptu hootenanny.

Wednesday, November 11, the Mu's held a bake sale in the Science Hall and at the end of Maple Lane. Every Fall and Spring each sister bakes two items to be sold to fellow students and professors. The proceeds go to the support of the sorority.

The Enterprise Club's dues are \$5.00 per year. All interested students should contact either Birdsall or Venett.

## Aid Committee To Question Recipients Using Automobiles

By Linda Wetzel, News Editor

After the recently planned increase in student fees at Albright the trustees are concerned that financial aid be awarded with all aspects of need carefully considered.

## Construction of New Resident Hall Begun Last Week

Excavation for the new \$500,000 Albright College resident hall located on the north-east corner of N. 13th and Bern Streets began last week. Similar to the existing dorms on the site, North Hall for women and West Hall for men, the new unit is the third of a proposed four dorm complex on the city block bounded by N. 13th, Bern, Linden and Richmond streets. With a capacity of 118 students, it will be connected to a core center that houses recreation areas and office space.

Muhlenberg Bros. is the architect and C. H. Schlegel and Son Inc., the general contractor. The building should be completed by July 30, 1965.

It was revealed last week that unlike North and West Halls, the new dorm will have a full basement. Heating will come from the physical education building directly opposite on 13th Street.

## Dominos Begin Rehearsals for Drama, 'Monique'

Rehearsals have begun for the new Domino production, "Monique". Written by Dorothy and Michael Blaukfort, the play will be performed in January. A drama in two acts, the play appears as a direct contrast with the players' first performance this season, a light comedy. A combination of mystery, terrifying suspense, and a touch of the supernatural, "Monique" is basically a study of the deterioration of human character through the passions.

In his first role with the Domino Players, Mickey Bauderth portrays Fernand Rovinee. Francis Rinehart is seen as Lisette, and Margaret Fritz, as Lucienne Rovinee, also in their first roles with the Players. Dr. Monique Rigaud is portrayed by Carole Frantz, Henriette, by Mark Wasickanin. Ronald Delp, who was seen as the stage director in last year's production of "Harlequinade", by Terrance Rattigan, is Gauhez, and Peter Beitchman, also acting for the first time with the players, is Andre. The Messenger is played by Harry Schoeb, the telephone operator by Clarissa Mallory, and Suzanne, by Karen Detwiler.

In accordance with this policy, all students who are recipients of financial aid and who have cars registered for use have been contacted by the Student Aid Committee. The committee feels that operating a car, regardless of its age, involves expense that may or may not be justifiable for a recipient of financial aid.

Those students contacted are asked to explain briefly their reasons for bringing a car to the campus this year. The Student Aid Committee requests this information so that it can be guided in its analysis of requests for renewed aid.

The committee, headed by Dr. Samuel Shirk, is trying to establish a policy with regard to cars and financial aid recipients on an individual basis, with all available facts at hand.

Those who wish to renew their applications for financial aid will receive College Scholarship Service Parents Confidential Statement Renewal forms at second semester registration. These will be due on March 15.

## Country Club Site Of PAT Rush Dance

The sisters of Pi Alpha Tau held their annual fall rush dance on December 4 from 8:30-11:30 p.m. at the Reading Country Club. In contrast to the drizzling rain outside, the decorations, created by Virginia Gerken and her committee, provided a gay atmosphere inside. To carry out the theme of the dance, the floor was encircled with a large carousel made of multi colored paper. Many balloons, originally fastened to the railings of the balconies, found their way to the dance floor before the end of the evening.

Upon arrival, each guest was presented with a small stuffed horse to keep as a remembrance of the dance. Wes Fisher's band, secured by Lynda Morrison and her committee, provided the music for the evening. Refreshments, consisting of punch and cookies, were provided by Diane Polites and her committee.

## Guests Introduced

During intermission, Patricia Sigafos, president of the sorority, introduced the guests and presented the recent pledges with certificates of membership. The guests were Mr. and Mrs. Harold Jordan, Mr. and Mrs. Ward Price, Dr. and Mrs. Charles Raith, and Mr. and Mrs. H. Manzollilo. Chaperoning the dance were Dr. and Mrs. Clifford Burket and Dr. and Mrs. Joseph Gable.

Other sorority sisters served as chairmen of various committees. The invitations were sent by Janice Townsend and her committee. A. Karen Kline presided over the programs while Suzanne Thorne worked on entertainment. Linda Leipold was in charge of the favors.



NAME \_\_\_\_\_  
ADDRESS \_\_\_\_\_  
CITY \_\_\_\_\_ STATE \_\_\_\_\_