



1962 CUE

*Albright College Gingrich Library*









Albright College Gingrich Library

THE

CUE

1962

ALBRIGHT  
COLLEGE

Reading  
Pennsylvania

Albright College Gingrich Library





## PREFACE

“Times have Changed.”

In today's world, many changes are taking place and so Albright College must keep pace or be forced out of existence. Many changes have taken place in the physical plant of the college and also in administrative policy. As these changes are looked upon with a mature outlook, then we can only come to realize that it is all for the best and for the betterment of the opportunities afforded us by a college education. It is the senior class that well realizes how we will all benefit by these changes.

Thus, with the publication of this year's annual, we have made changes in the format of our book in order to attempt to present our theme—Changing Times.



LEGEND:  
■ — New Buildings

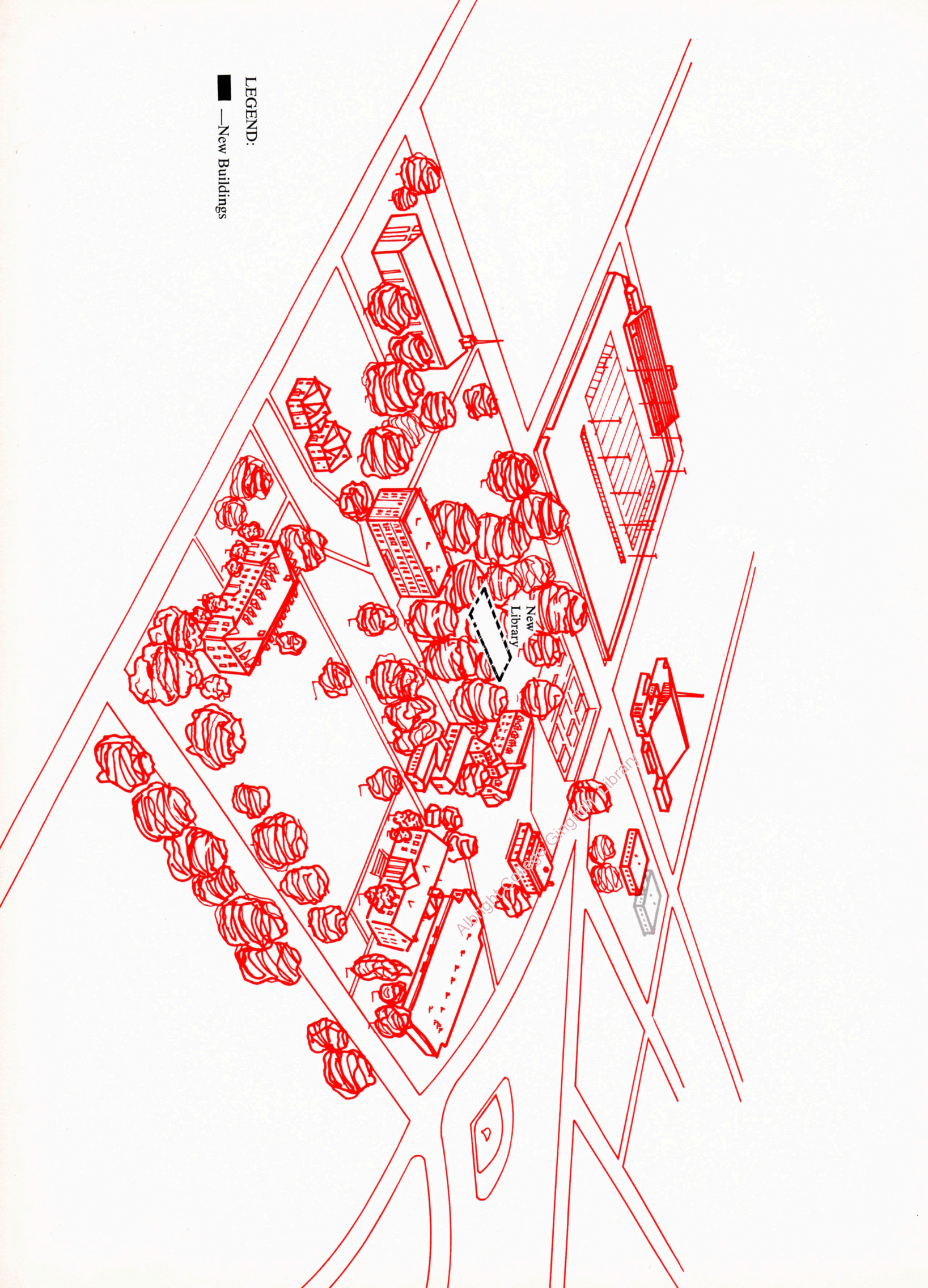

Albright College Gingrich Library





Albright College Gingrich Library



Albright College Gingrich Library



Albright College Gingrich Library

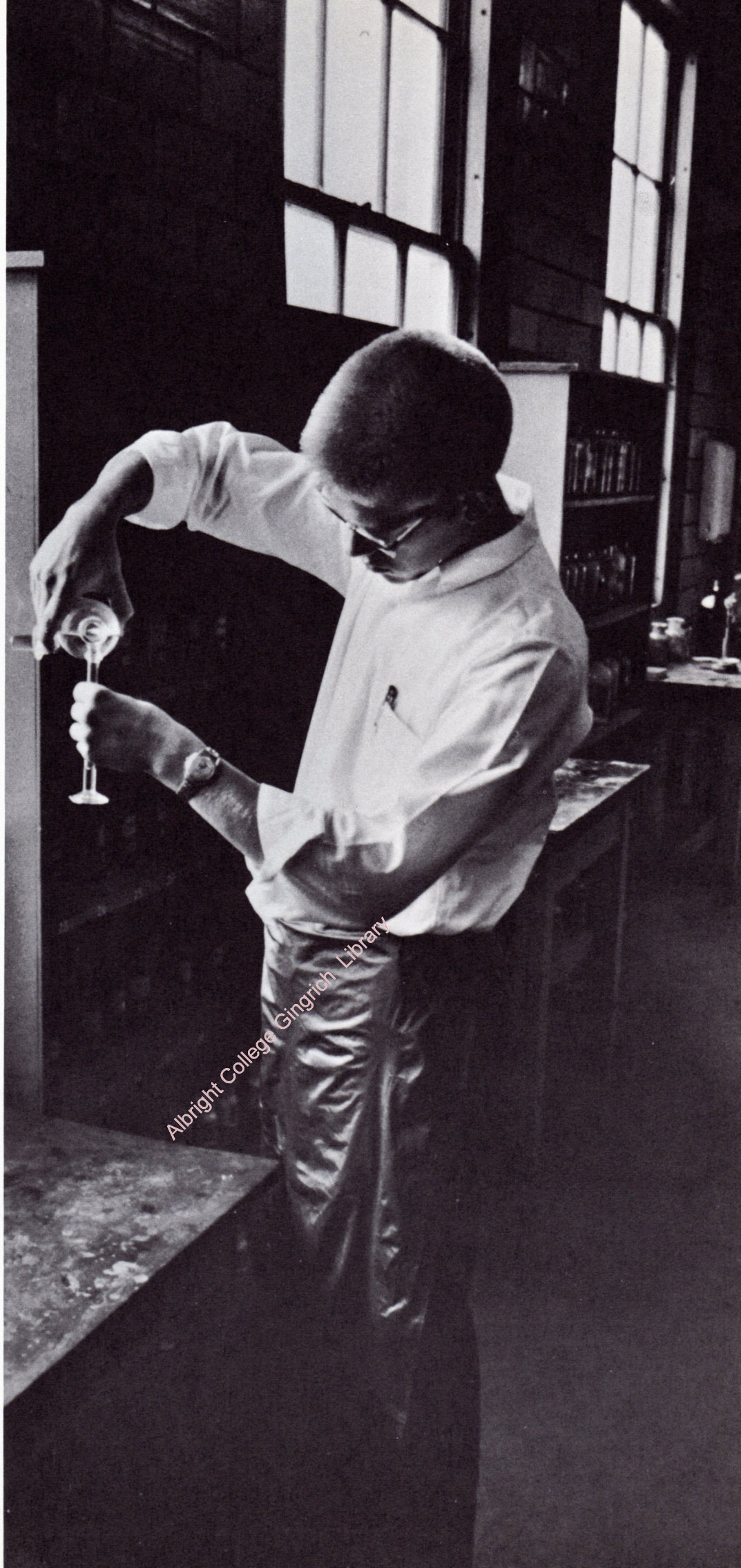



Albright College Gingrich Library

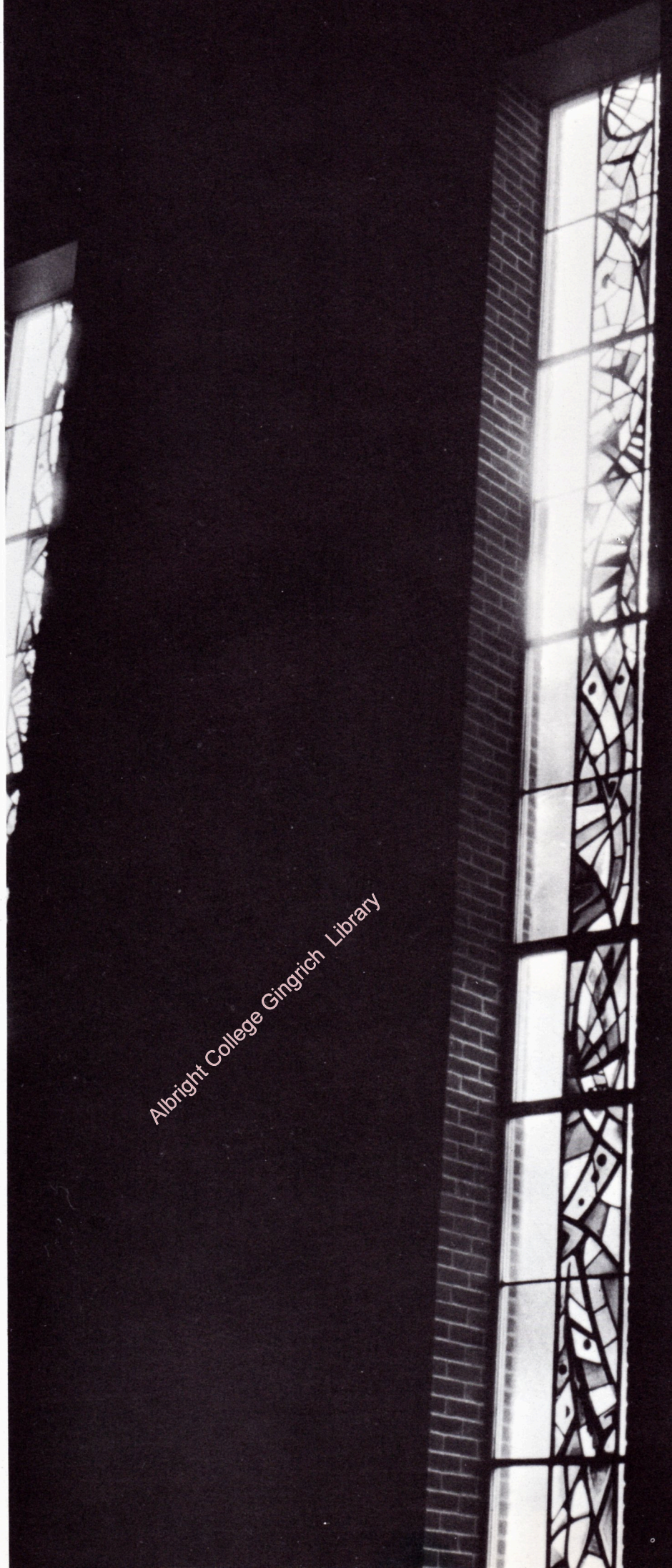



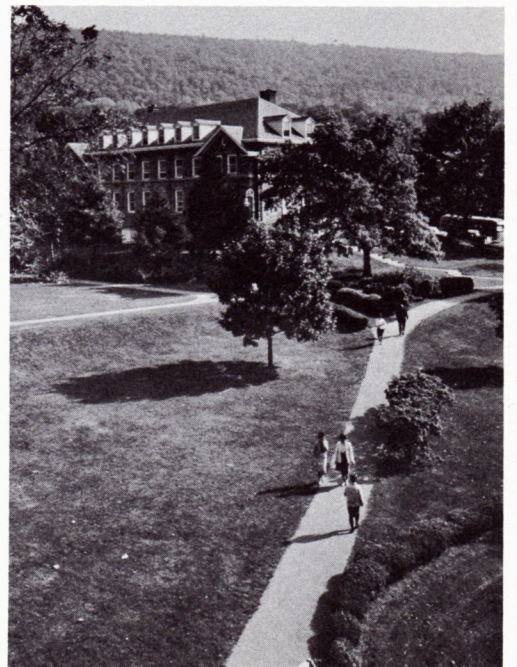
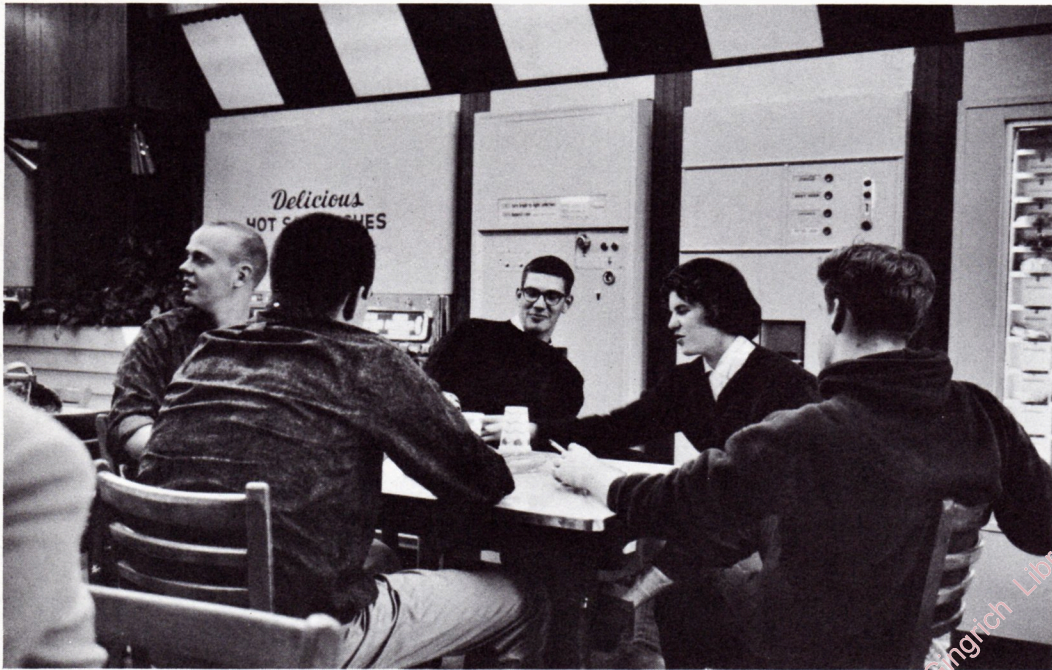









Albright College Gingrich Library

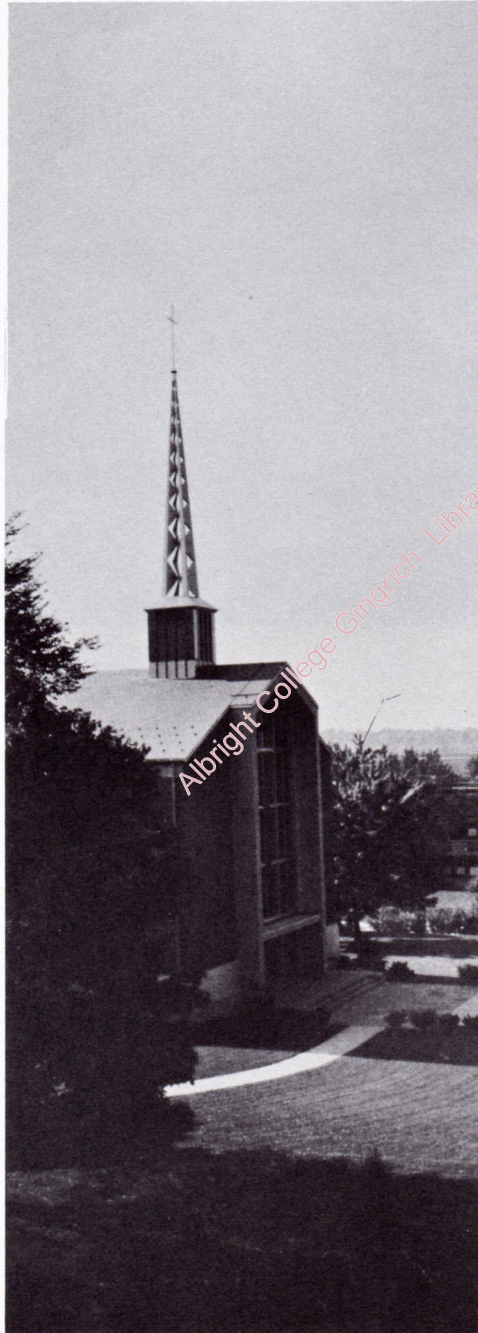



Albright College Gingrich Library

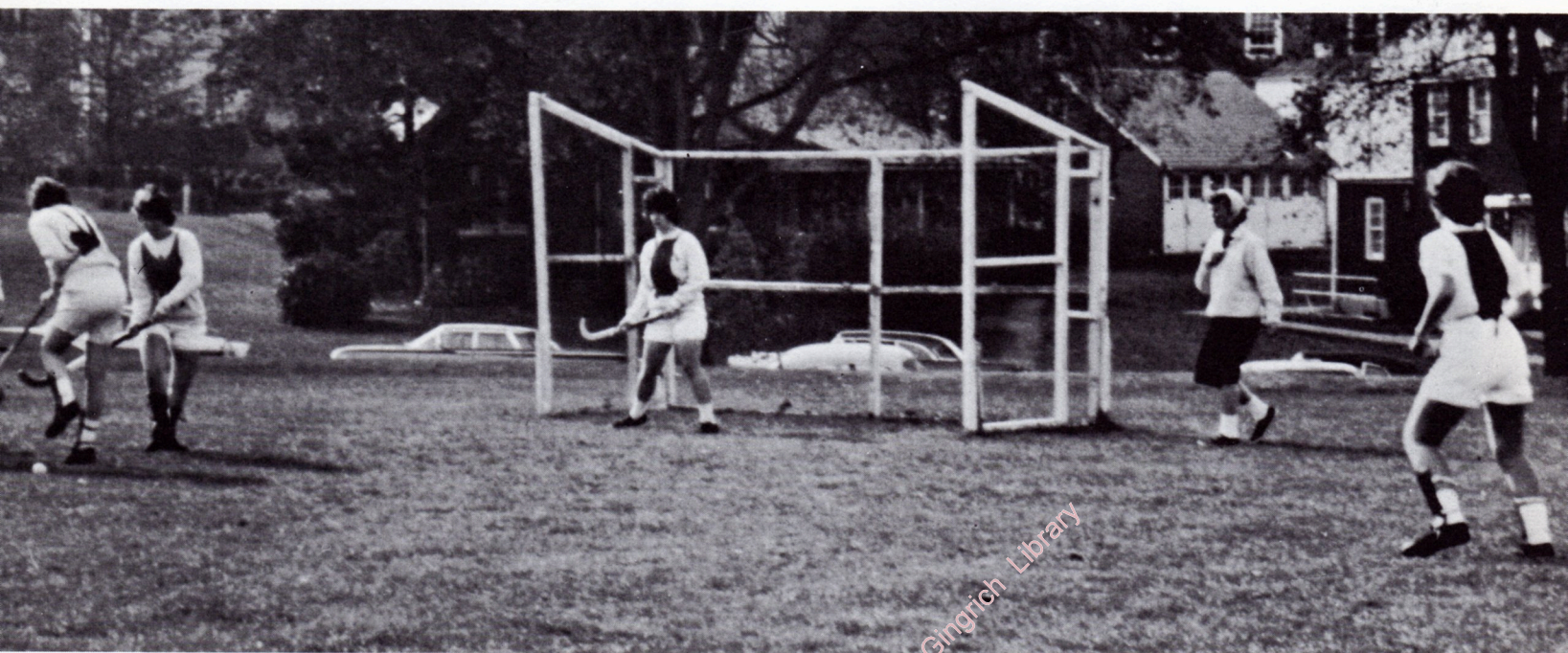

Albright College Gingrich Library







Albright College Gingrich Library





Albright College Gingrich Library



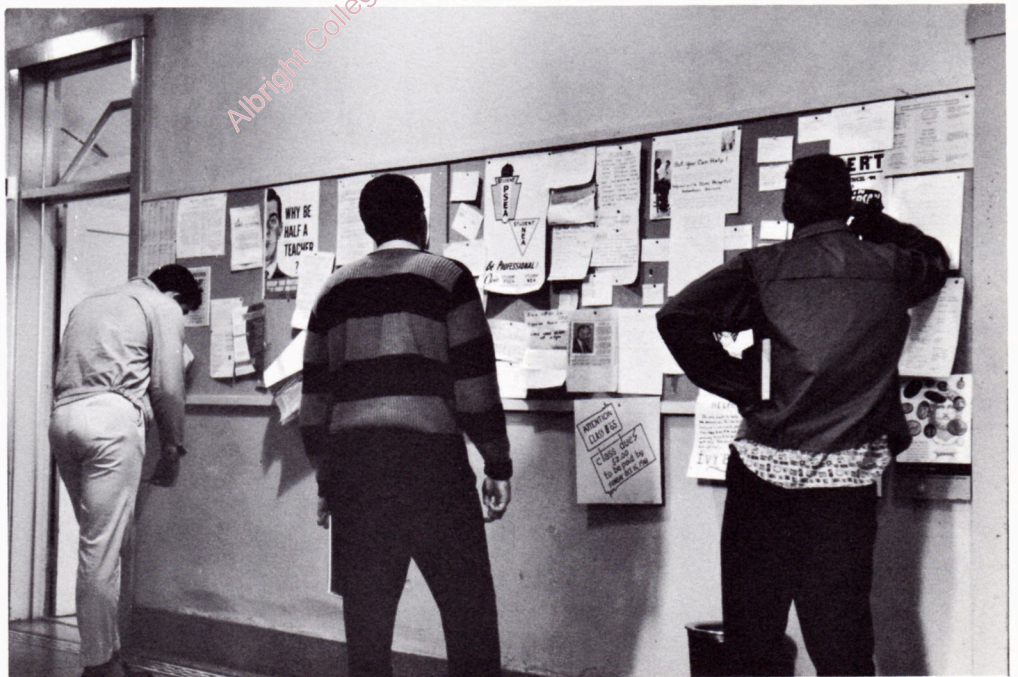

Albright College Gingrich Library



Albright College Gingrich Library





Albright College Gingrich Library



Albright College Gingrich Library

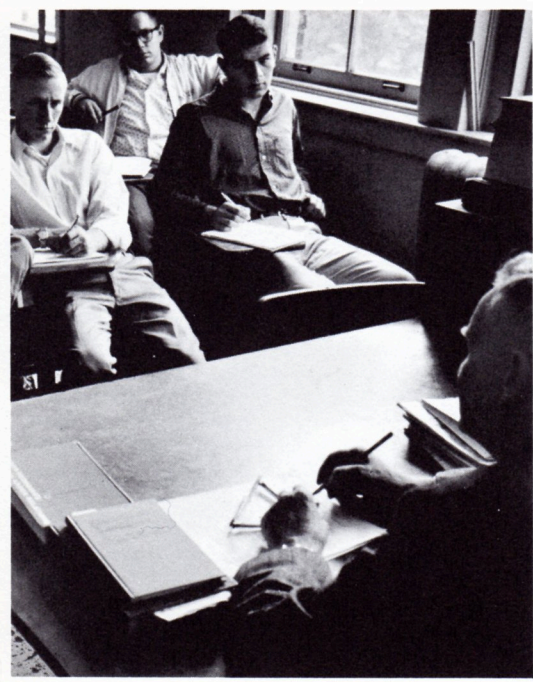





Abricht College Gingrich Library

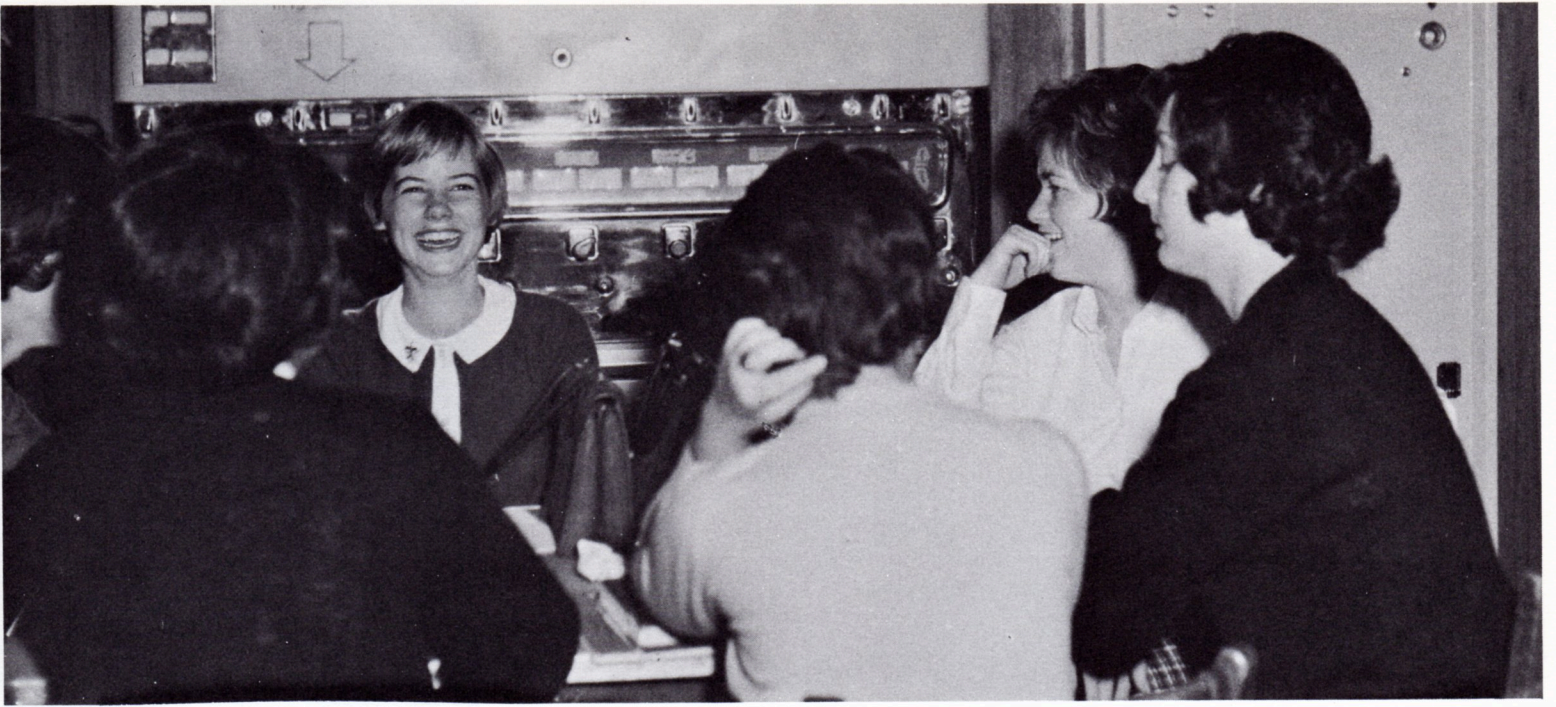

Albright College Gingrich Library



Albright College Gingrich Library



*Albright College Gingrich Library*

3

Albright College Gingrich Library

# MEMORABLE EVENTS

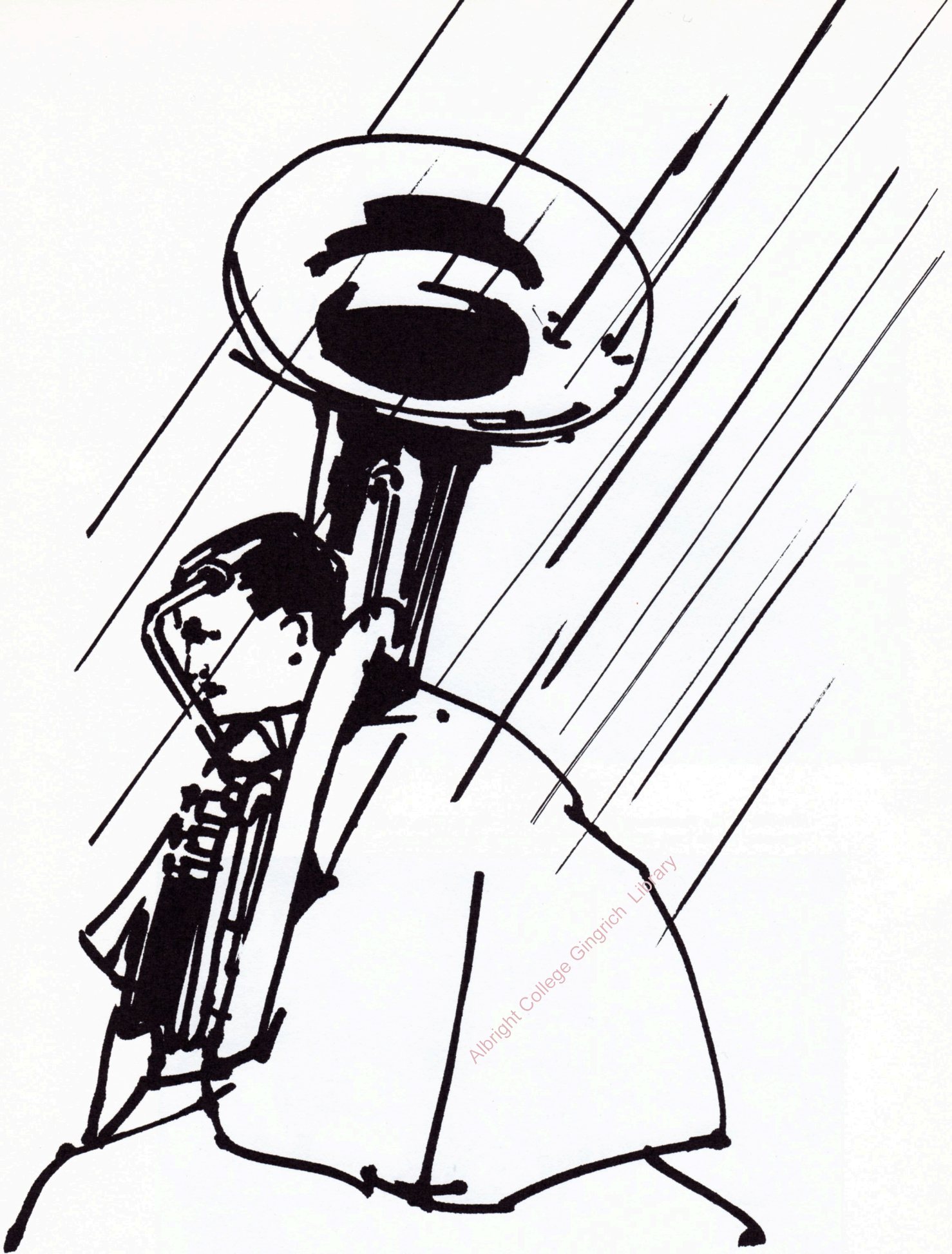



## QUEEN AND COURT

Homecoming Queen was Miss Barbara Davis.

Members of the Homecoming Court included: Vivien King, Lyla Syre, Barbara Davis, April Pogosaew, Ria de Lugt, Faith King, and (missing) Lyn Sharpless.



# COMING

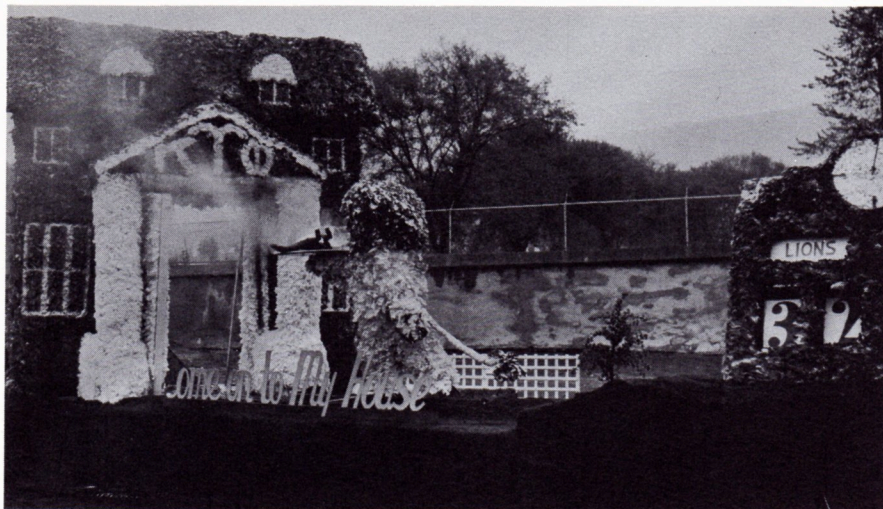

Kappa Upsilon Phi took first place in the Homecoming Float Parade with a float based on the song title "Come on to My House."

## WINNING FLOATS

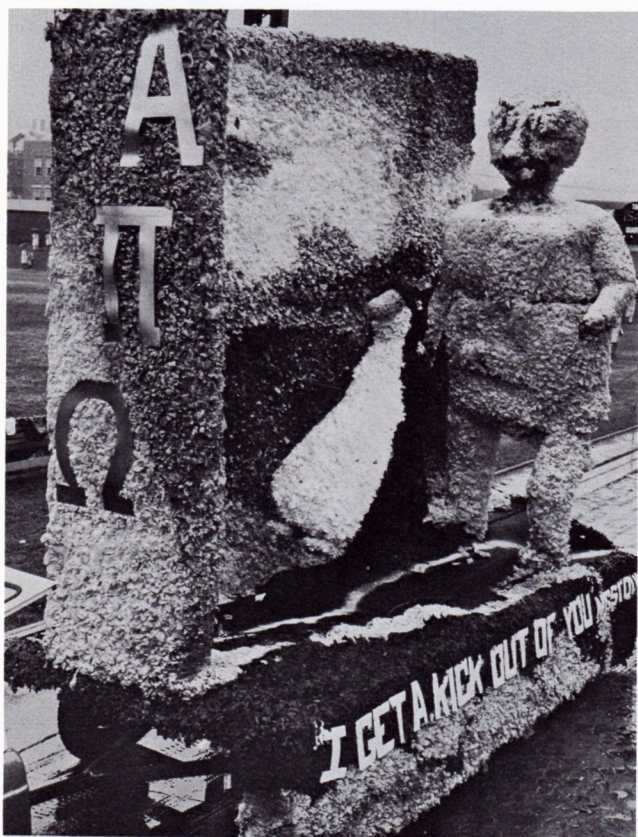

Second place went to Alpha Pi Omega for their float based on "I Get A Kick Out Of You."

Albright College Gingrich Library

## SONG FEST

The Phi Beta Mu Sorority took first place in the Song Fest with "Climb Every Mountain."







Pi Alpha Tau took first place with their production of "Beyond the Sun."

## STUNT



Phi Beta Mu Sorority took second place with a presentation entitled "Human Monopoly."



The Kappas presented a political piece entitled "Freedom is Immortal."



"Three Friends" was presented by the Daywomen's Organization.

## NIGHT

The Alpha Pi Omega fraternity presented a skit entitled "A Place Called Mira."



"The Treaty" was the title of the production of Pi Tau Beta.

The Zetas gave the "true" happenings of "Washington Crossing the Delaware."





B. Schaefer, A. Oakes, D. Werner, C. Wilson, M. Hogg, C. Cook, S. Blough, J. Miller, S. Mock,  
C. Caliendo.

## MAY DAY QUEEN and her COURT



C. Cook, May Queen; S. Blough, Custodian of  
the Crown.



# GRADUATION





## CULTURE

FELIX GREENE  
"China Revisited"



Albright College Gingrich Library

DANIEL ABRAMS, Pianist

# CAMPUS



GENE and FRANCESCA  
"Sweet Songs and Bright Ballads"



ALAN MOWBRAY, Actor  
"Moments of Greatness"



Albright College Givens Library

# ATHLETICS

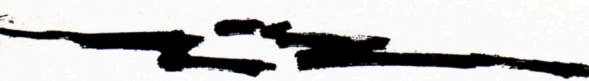



Albright College Gingrich Library



J. Grove, S. Burkart, D. Leber, F. Pichini, B. Goodhart, W. Pierce, R. Cotter, S. Rockett,  
R. MacDermott, Coach Shirk.

## CROSS COUNTRY

Albright	20	Elizabethtown	39
Albright	23	Lafayette	36
Albright	19	Gettysburg	38
Albright	22	Delaware Valley	36
Albright	27	Muhlenberg	28
Albright	30	Moravian	25
Albright	24	P.M.C.	32
Albright	25	F & M	29
Albright	15	Juniata	50
Albright	15	Delaware	46

While the Albright College football team was constantly rolling up winning scores, the cross country team, under the able mentorship of Eugene Shirk, was not faring quite as well. The final record of the Lion Harriers was 1-9 with the one win ironically coming over Moravian. John Grove and Sandy Burkart were consistently the best performers for Albright. They were joined by Barry Goodhart, Walt Pierce, Bob Cotter and Dave Leber among the usual top ten finishers.

For the second straight year, the Lions were able to finish the football season undefeated and in the process, they continued to hold title to the longest unbeaten string in the Nation at 21 straight games. The only game which kept the Lions from a perfect record this year was an 8-8 tie with Moravian College midway through the '61 season.

Once again, it was Gary Chapman, senior quarterback, who sparked the Red and White to continuous victory. For his efforts, he was named to a First Team Little All-American berth. Along with teammate Gary Sheeler, he was also named to the All-State First team.

Much credit for the Lion's football success must be given to the coaching staff consisting of John Potsklan, Jim Doremus and Bob Ford. Potsklan returned to Albright after a brief stay at Tulane University where he had considered taking an assistant coaching job.

The 1961 season began at home against the Muhles of Muhlenberg College. Under the lights, the Lions showed a capacity crowd that they were still a team to be recognized as one of the best in the East. The final score was a smashing 50-20.

The Dragons of Drexel were next to test the Lions. Once again in a home game under the lights, the Lions continued to display a blistering offense by rolling up a 47-6 score for their 15th straight victory over a three year span.

In their first road game, the Red and White traveled to Gettysburg to take on the Bullets in a driving rain storm. The Bullets came back in the second half but the Lions proved to be too much as they came off the field on top of a 37-21 score. Highlight of the Gettysburg encounter was Doug Deicke's 85 yard punt return in the second quarter.

The men of Coach Potsklan got a taste of mid-western brand of football when a powerful Youngstown University team invaded the Lion's Den with the hopes of wrecking Albright's Homecoming. For the third straight year, rain marred the festivities but the score showed Albright winning their 17th straight, 20-6.



Coach John Potsklan





*First Row:* G. Seighman, G. Alfiero, G. Chapman, G. Sheeler, T. Olivo, G. Reagan, S. Simon. *Second Row:* R. Duckworth, J. Huie, D. Rietscha, H. Buck, M. Morano, R. Guglielmino. *Third Row:* C. Snear, R. Kopp, C. Miller, B. Shetty, J. Godbolte, R. Lindley. *Fourth Row:* T. Griffie, D. Manlove,

W. Leonard, L. Nevins, W. Bors, D. Rees, O. Ricci. *Fifth Row:* D. Deicke, D. Hartman, R. Limoli, J. Paris, W. Savage, D. D'Apolito, M. Gaito. *Sixth Row:* Coaches J. Doremus, J. Potsklan, R. Ford.

## FOOTBALL

*Kneeling:* G. Sheeler, G. Reagan. *Standing:* E. Alfiero, G. Seighman, T. Olivo, G. Chapman.



Auburn College Gingrich Library

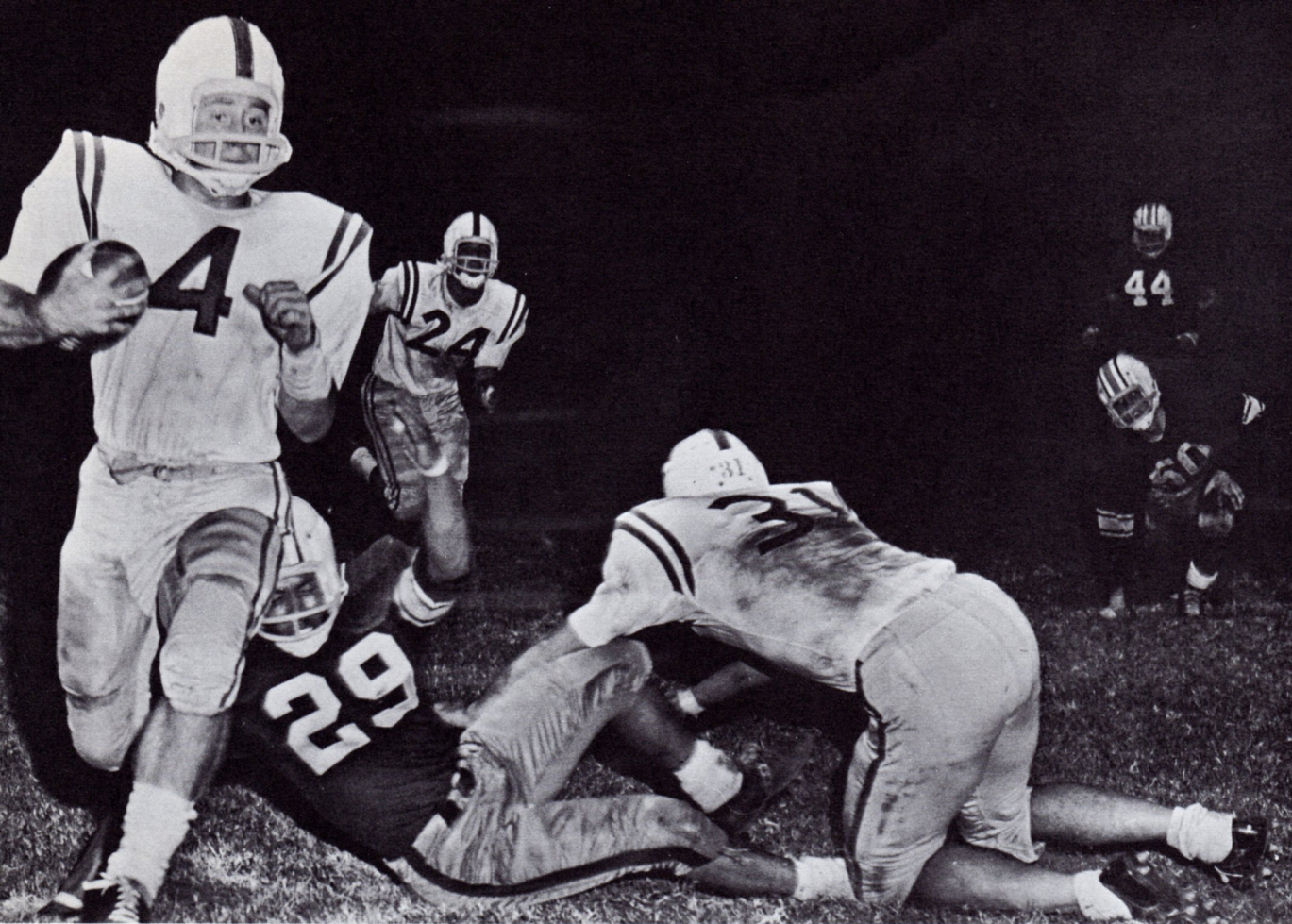

Albright 47 Drexel 6

D-Day for the Lions came in the form of Disaster Day when the team traveled to Bethlehem to take on the under-dog Hounds of Morvian. The Hounds scored first in the third quarter to lead 8-0. In the final quarter Gary Chapman passed to Doug Deicke in the end zone and then ran a two point conversion to tie the score. Both teams made last ditch efforts to score again but the game ended in a tie, thus ending Albright's chances for a third consecutive championship in the MAC and at the same time snapping their 17 game winning streak.

Lebanon Valley was the next opponent and for the first time, the Albrightians found themselves the under-dogs. At Lebanon, they proved they did not like the role by smashing the previously undefeated Dutchmen 33-6.

The Juniata Indians came to town for the Annual Pretzel Bowl game. They too were looking for the big upset which would give them some revenge for the past two seasons when the Lions ended their undefeated streaks. It was not their's however as they left the field on the short end of a 21-0 tally.

The final game of the year saw the undermanned Diplomats of Franklin and Marshall crushed under a 46-0 score at home. Thus marked the end of the 1961 season and 21 straight unbeaten games which the Red and White will be out to extend next year.

Albright 37 Gettysburg 21





Albright	52
Muhlenberg	20

Following the final game, the Albright fans showed what they thought of their team by conducting a victory rally for the players and coaches in Penn Square in Reading.

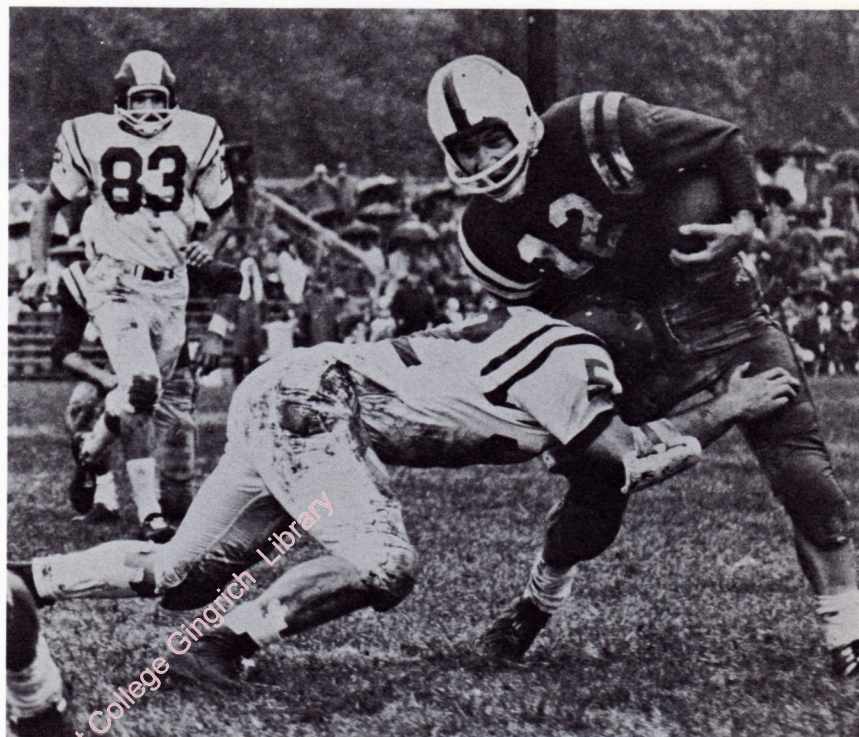

Albright	20	Youngstown	6
----------	----	------------	---

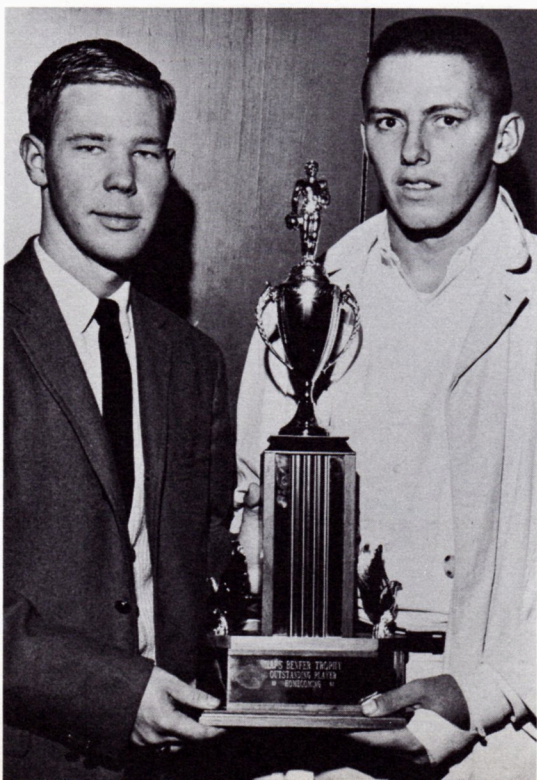

Following the Homecoming contest with Youngstown University, Gary Chapman was voted the outstanding player of the game and was presented with the Hans Benfer Award by Barry Parney, Sport's Editor of the college.



Albright 8 Moravian 8



Next year's captain: Bernard Shutty.

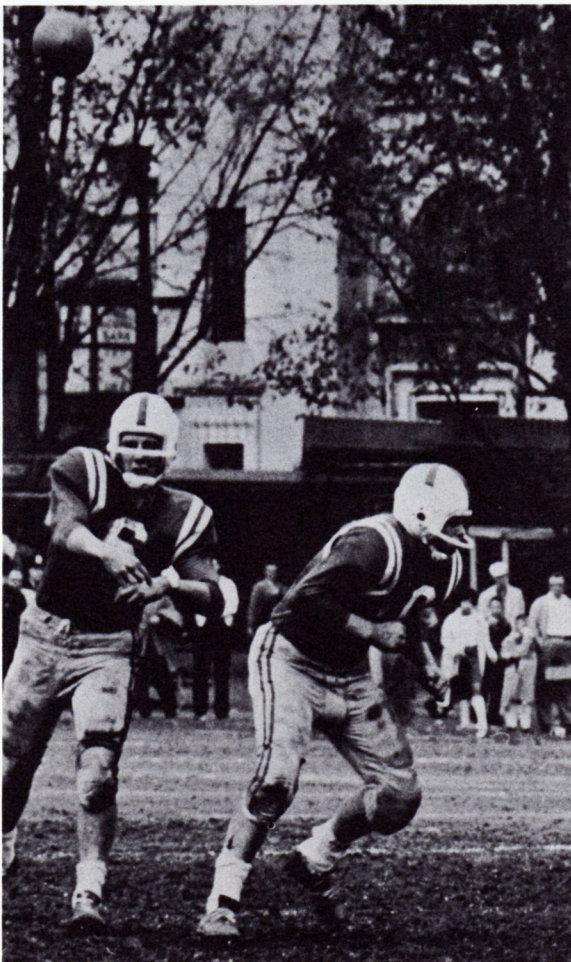

Albright 33 Lebanon Valley 6

Albright College Gingrich Library



Albright 46 F & M 0

Albright 21 Juniata 0

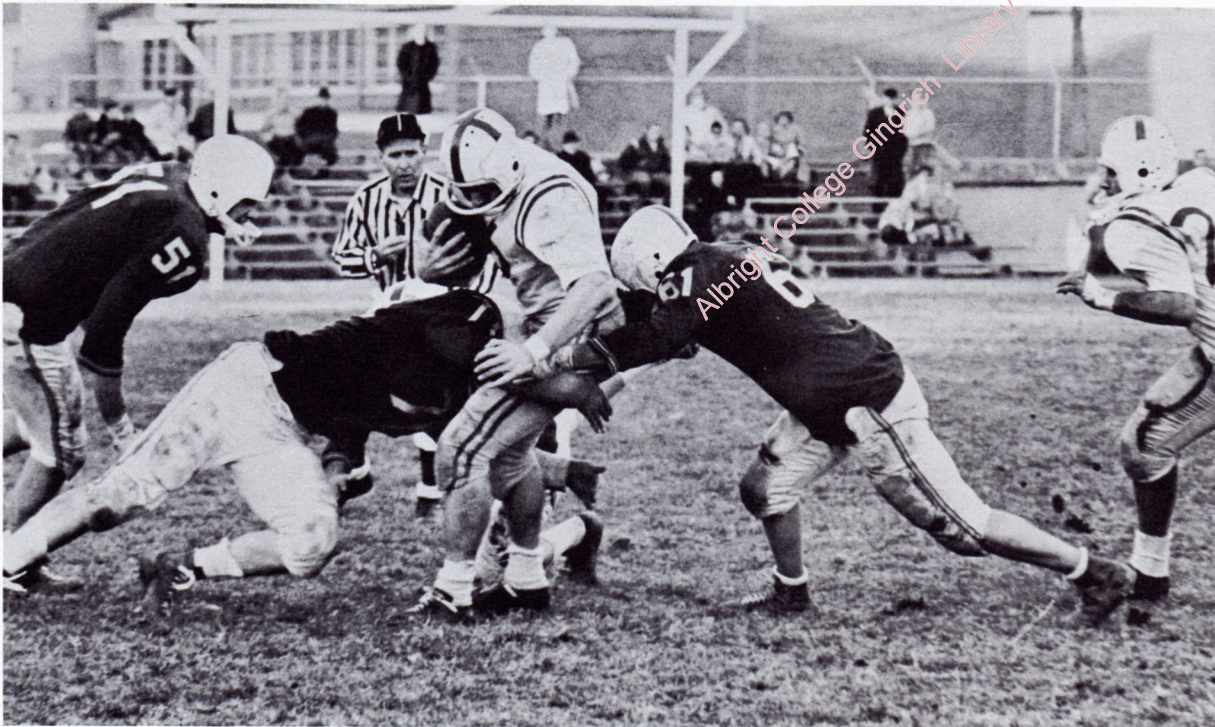





## BASKETBALL

For the second straight year the Cagers of Will Renken captured the Northern College Division Championship of the Middle Atlantic Conference. Although they were dethroned as MAC Champs by Hofstra in the conference play-offs, the team received an at-large bid to the Eastern NCAA College play-offs which were held in the fieldhouse for the second consecutive year. In the opening night's action, Hofstra defeated C.W. Post 56-55 and in the nightcap, the Lions lost a heart-breaker to Mt. St. Mary's 67-64 in a game that was extended into four overtime periods. On the second night of competition, Albright won the consolation round by defeating the Pioneers from Post 65-59 while the Mounties of Mt. St. Mary's retained their Eastern crown by outclassing Hofstra 66-51.

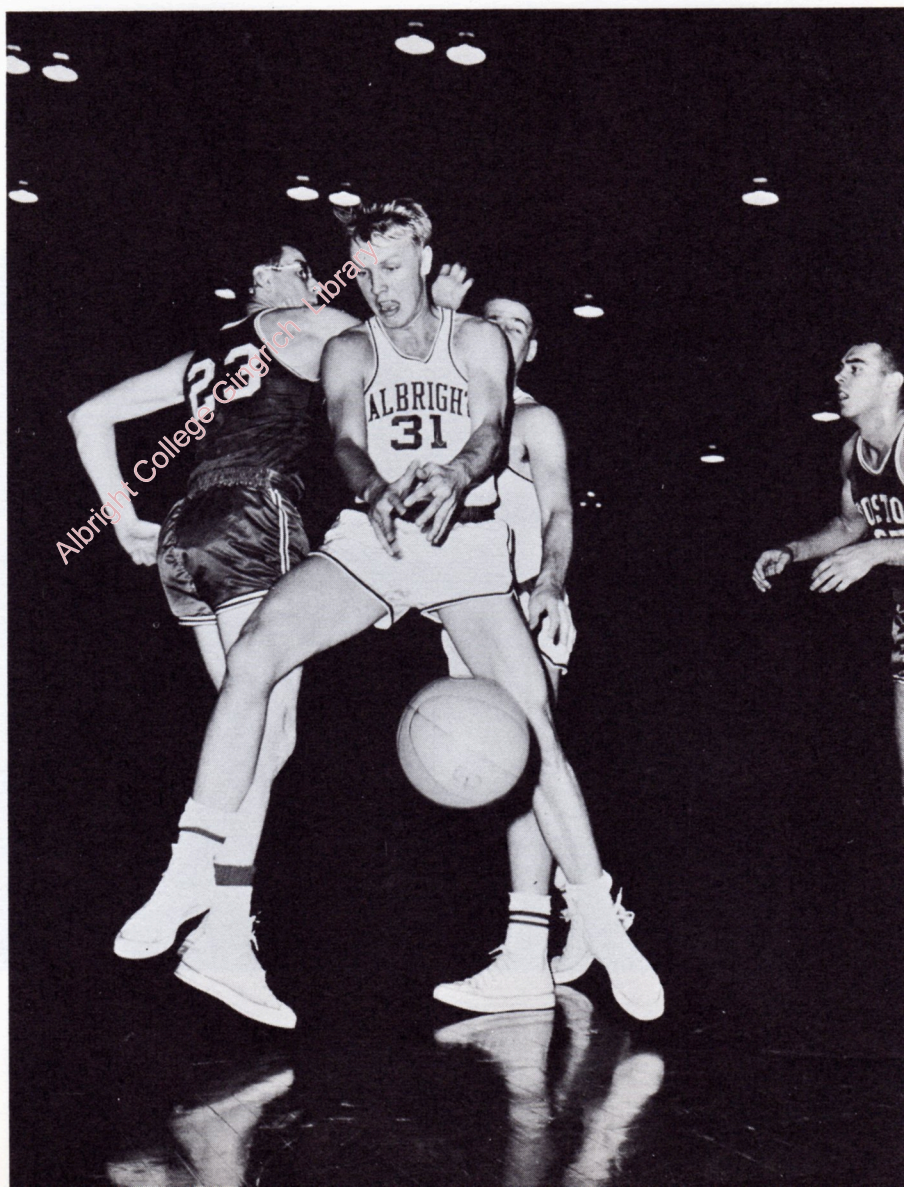

Albright	95	Wilkes	55
Albright	69	LaSalle	78
Albright	80	Gettysburg	53
Albright	82	Muhlenberg	54
Albright	84	Elizabethtown	54
Albright	75	Boston U.	62
Albright	62	Williams	67
Albright	60	Susquehanna	50
Albright	36	Hofstra	43
Albright	66	St. Josephs	56
Albright	61	Wagner	57
Albright	81	L.V.	33
Albright	46	Lafayette	58
Albright	57	Moravian	54
Albright	55	Army	60
Albright	66	Delaware	74
Albright	65	Hartwick	49
Albright	63	Susquehanna	51
Albright	72	F. & M.	60
Albright	77	L.V.	68
Albright	28	Moravian	34
Albright	72	Bucknell	80
Albright	60	P.M.C.	44
Albright	92	Scranton	80
Albright	87	Western Md.	72
Albright	47	Hofstra	72
Albright	64	Mt. St. Mary's	67
Albright	65	C.W. Post	59

(Won 18 Lost 10)

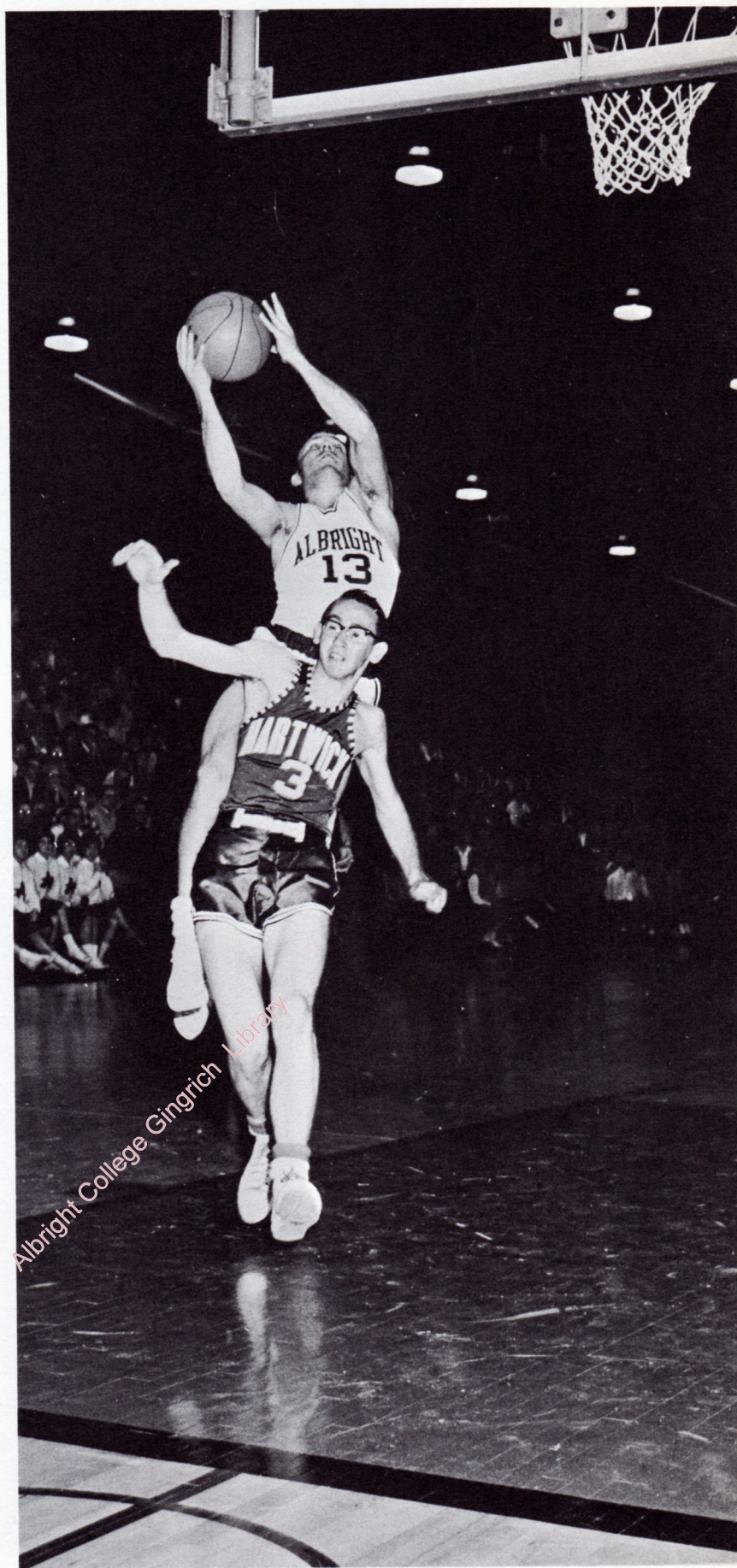



*Kneeling:* T. Pearsall, N. Bautsch, B. Holzinger, R. Sommerstad, T. Davis, T. Magee, R. Stitzel, B. Ricketts, S. Saul, N. Ruttenburg. *Standing:* Coach Renken, D. Hepner, D. Heeb,

## VARSAITY

Highlight of this year's campaign was the First Albright Holiday Invitational which saw teams from Rutgers, Boston U. and Williams College invade the Lion's Den. When the war clouds cleared, Williams College had overcome a 14 point half time deficit to beat Albright and win the tournament 67-62. Rutgers placed third with Boston fourth in the highly successful affair.

Once again it was Tommy Pearsall who led the team in scoring and who tied the mark as the second highest scorer in Albright history with 1,681 points by the

end of the season. Norm Bautsch was second in the scoring category while 6'7" Bob Holzinger led in the rebounding department. Rounding out the starting five were Norm Ruttenberg and Ray Sommerstad who played instrumental roles in leading the team to its 18-10 seasonal log.

Big victories of the season came over the highly rated Hawks of St. Josephs and the Crusaders of Susquehanna, while the team lost close decisions to LaSalle, Army, Williams, Delaware, Moravian and Bucknell.

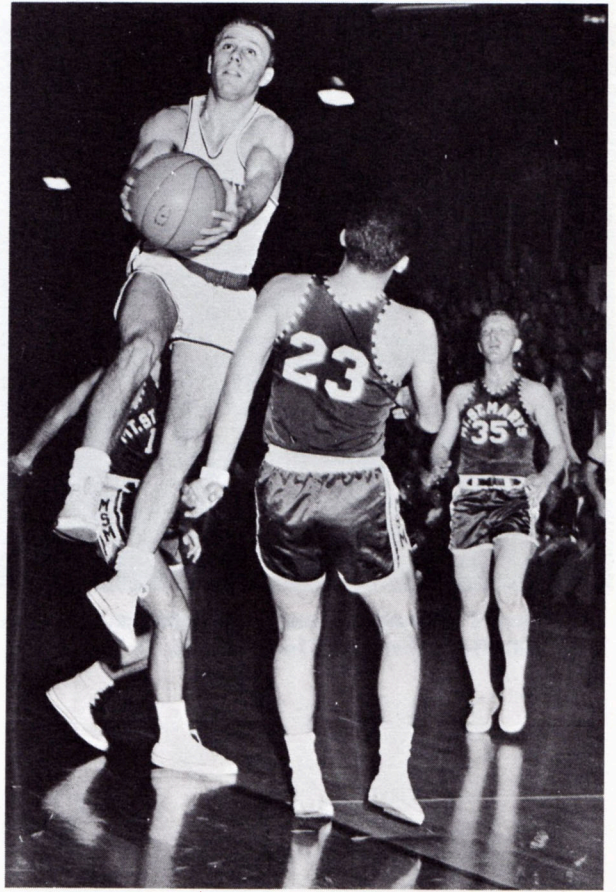

Albright College Gingrich Library



*Kneeling:* E. Sullivan, T. Davis, J. McLaughlin, R. Kauffman. *Standing:* J. Bishop, L. Nevins, W. Leonard, M. Gross, J. Moyer, G. Krow.

## J. V. BASKETBALL

Although the Baby Lions of Coach George Conrad could not come up with as fine a record as their varsity counterparts, several promising players proved their future worth for big-league competition. The Junior Varsity cagers finished the season with a 7-12 record and were led by Tommy Davis who also saw limited action with the varsity during the season. Other members of the team were Grant Krow, John Bishop, Jackie Moyer, Rich Kauffman, Will Kratz, Lew Nevins, Will Leonard, Ed Sullivan, Rich Stitzel, Mike Gross, John McLaughlin and Bruce Ricketts.

Albright	51	V&S	73
Albright	62	LaSalle	81
Albright	56	Gettysburg	55
Albright	62	Muhlenberg	52
Albright	61	Elizabethtown	54
Albright	85	Susquehanna	54
Albright	61	St. Josephs	74
Albright	54	L.V.	70
Albright	59	Moravian	66
Albright	55	Army	79
Albright	40	Hill School	46
Albright	62	Delaware	66
Albright	68	Zetas	82
Albright	79	F. & M.	49
Albright	64	L.V.	54
Albright	63	Moravian	62
Albright	45	Bucknell	85
Albright	64	P.M.C.	65
Albright	68	Scranton	91

(Won 7 Lost 12)

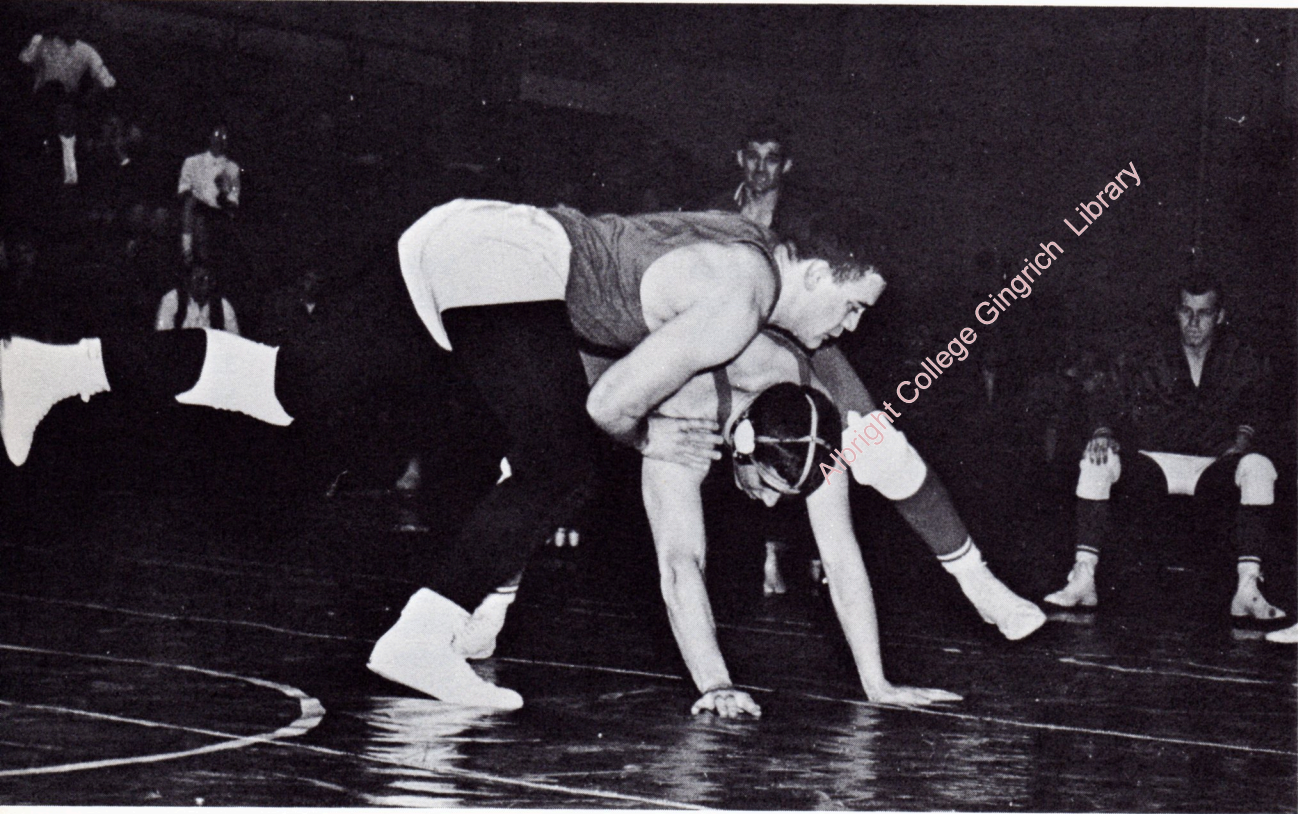
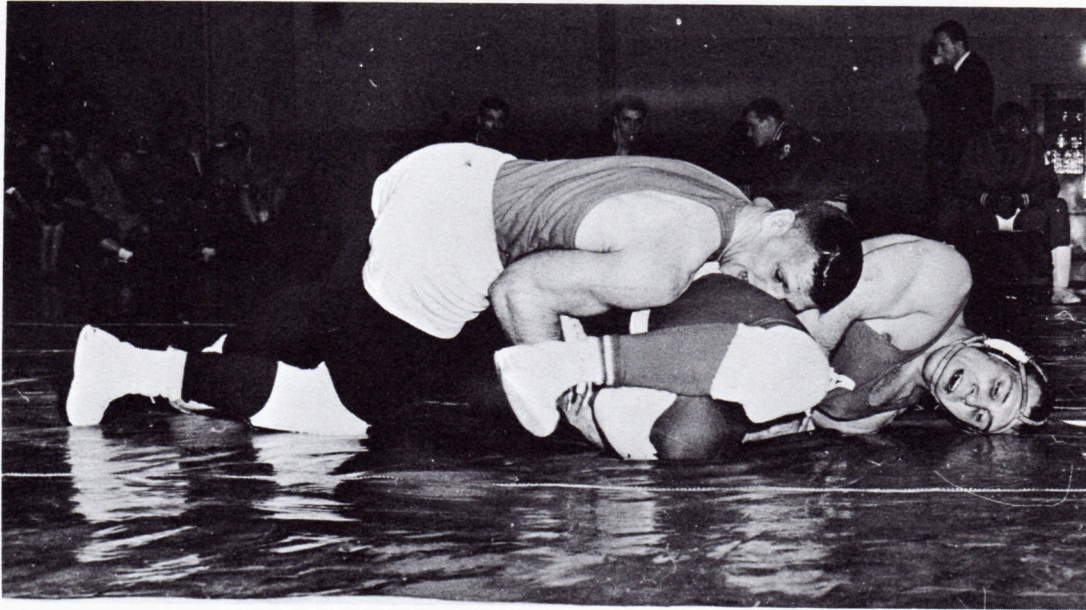

# WRESTLING

For the first time in the history of Albright, the wrestling squad was able to compile a winning season with an over-all mark of 8 victories against only 3 defeats. The squad was led by Mike Marino, Bob Melnick and John Poulos who consistently turned in fine victories for Coach Ford. Newcomer John Kutzer also looked impressive after he joined the squad at mid-season. Other members of the squad who saw regular action were: Irv Godboldte, Bill Vogt, Jack Snyder, Mike Goldberg, Jim Morrison and LaRue Knorr.

Albright	16	P.M.C.	14
Albright	25	Haverford	5
Albright	11	Swarthmore	19
Albright	0	Moravian	28
Albright	19	Delaware	11
Albright	17	Ursinus	13
Albright	14	L.V.	13
Albright	0	Lycoming	28
Albright	24	Juniata	10
Albright	19	Muhlenberg	9
Albright	24	Elizabethtown	6

(Won 8 Lost 3)

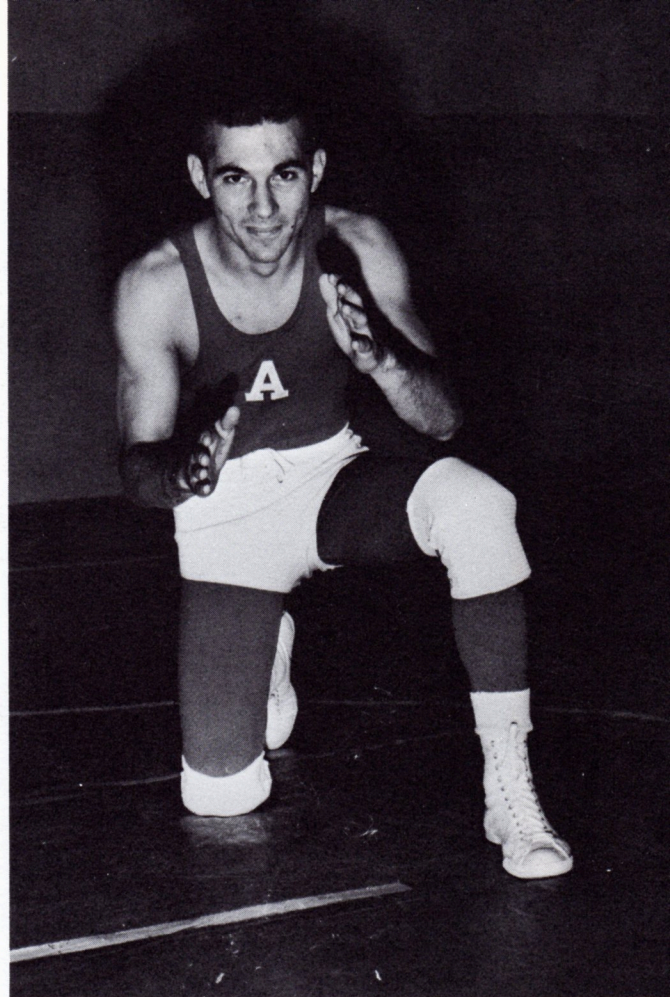

Bob Melnick, winningest wrestler.

*Seated:* R. Melnick, M. Marino, A. Seybold, J. Kutzer, P. Jacobs. *Kneeling:* S. Branco, J. Poulos, B. Minich, G.

*Miller. Standing:* J. Morrison, I. Godboldte, M. Goldberg, W. Vogt, Coach Ford.

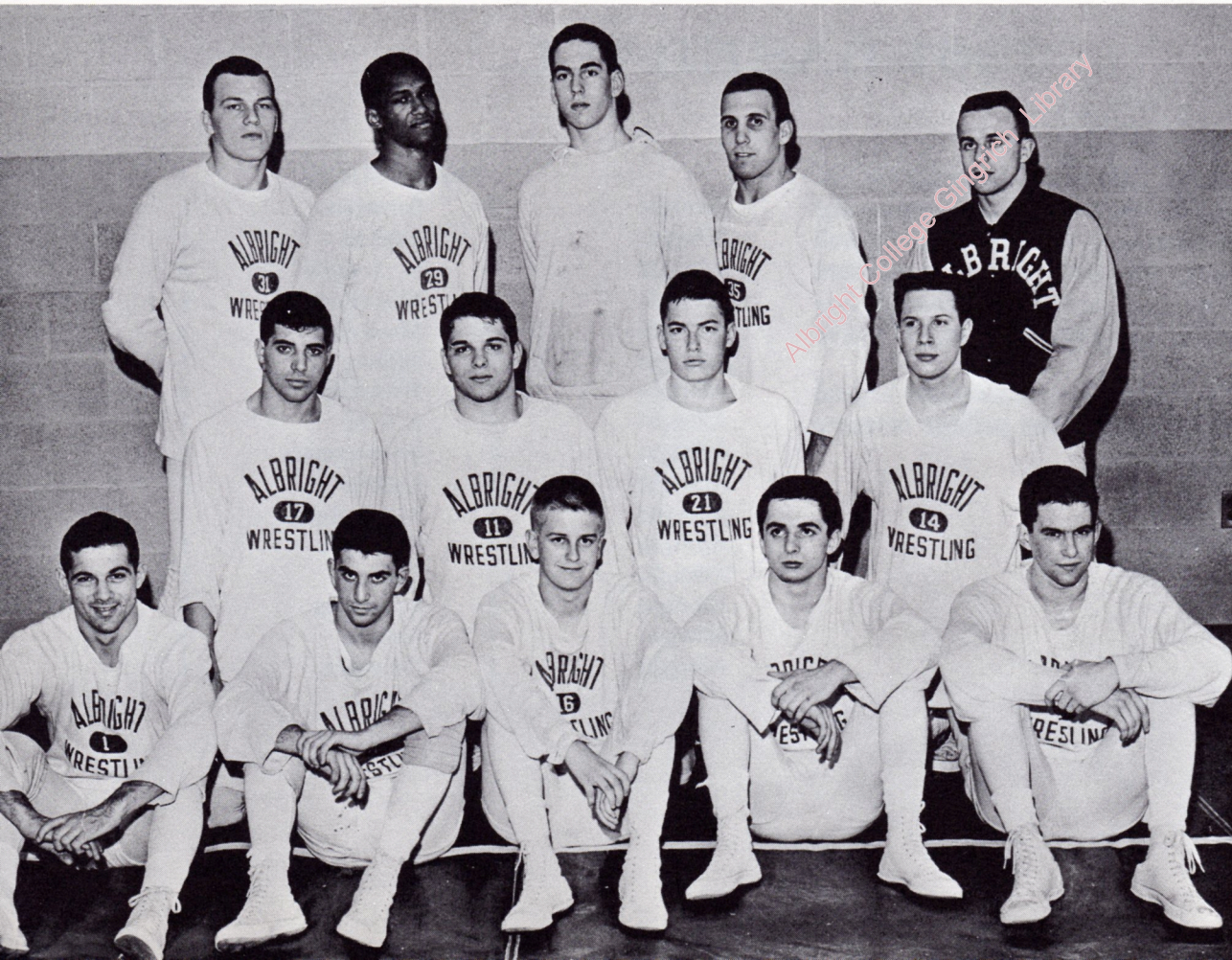



*Kneeling:* G. Alfiero, J. Diehm, H. Buck, G. Chapman, M. Matto, N. Bautsch, D. Straub. *Standing:* P. Beck, M. Weinhold, J. Wertz, S. Simon, R. Lindley, J. Lebo, T. Katanick, M. Gross, Coach Potsklan.

## 1961 BASEBALL

The Albright baseball team made history for the college by giving Albright its third MAC championship team in one year. Following on the heels of the football and basketball teams, the 1961 version of Albright baseball compiled an 11-5 record and advanced into the play-offs where they were defeated by the University of Delaware, 5-2.

At the start of the 1962 season the team was hopeful of retaining the championship and perhaps bettering their record of last year.

### 1961 RESULTS

Albright	2	Scranton	1
Albright	3	Ursinus	1
Albright	7	St. Josephs	4
Albright	7	Moravian	8
Albright	0	Moravian	2
Albright	5	Juniata	3
Albright	12	Bucknell	6
Albright	9	F & M	1
Albright	6	Susquehanna	1
Albright	2	LaSalle	3
Albright	15	Muhlenberg	3
Albright	4	Delaware	5
Albright	15	Wilkes	3
Albright	5	Lycoming	0
Albright	1	Temple	0
Albright	2	Delaware	5





*Kneeling:* P. Browne, R. Dreher, G. Sheeler, B. Birkholz, W. Diehm, W. Kratz, D. Smith, R. Davis, T. "Tarzan" Magee.

*Standing:* D. Deicke, W. Ritzman, F. March, G. Krow, J. Derr, Coach Shirk, W. Salaneck, J. Polyascko, G. Kleiber, J. Heilman.

## 1961 TRACK

The Albright College track and field team surprised everyone including their coach, Gene Shirk, as they compiled a better than average 9-5 record during the 1961 season. Consistent winners for the team were Bruce Birkholz and Walt Diehm, who were the co-captains, and Grant Krow. Highlights of the season were the Albright one mile relay team consisting of Birkholz, Bill Salaneck, John Derr and Grant Krow who captured the Pop Haddleton Mile Relay in the Penn Relays and Krow setting the MAC High Jump mark of 6 feet,  $3\frac{3}{4}$  inches. Albright placed second to West Chester in the College Division of the MAC.

Albright	73	Lebanon Valley	28
Albright	73	Deleware Valley	63
Albright	77½	Lycoming	6½
Albright	77½	Haverford	70
Albright	69⅓	Ursinus	61⅓
Albright	69	Swathmore	62
Albright	44⅙	Gettysburg	55⅙
Albright	45	F & M	66
		Bucknell	51
Albright	94	Muhlenberg	36
Albright	51	Delaware	79
Albright	70	Juniata	40
		Dickinson	52
Albright	77½	Haverford	70

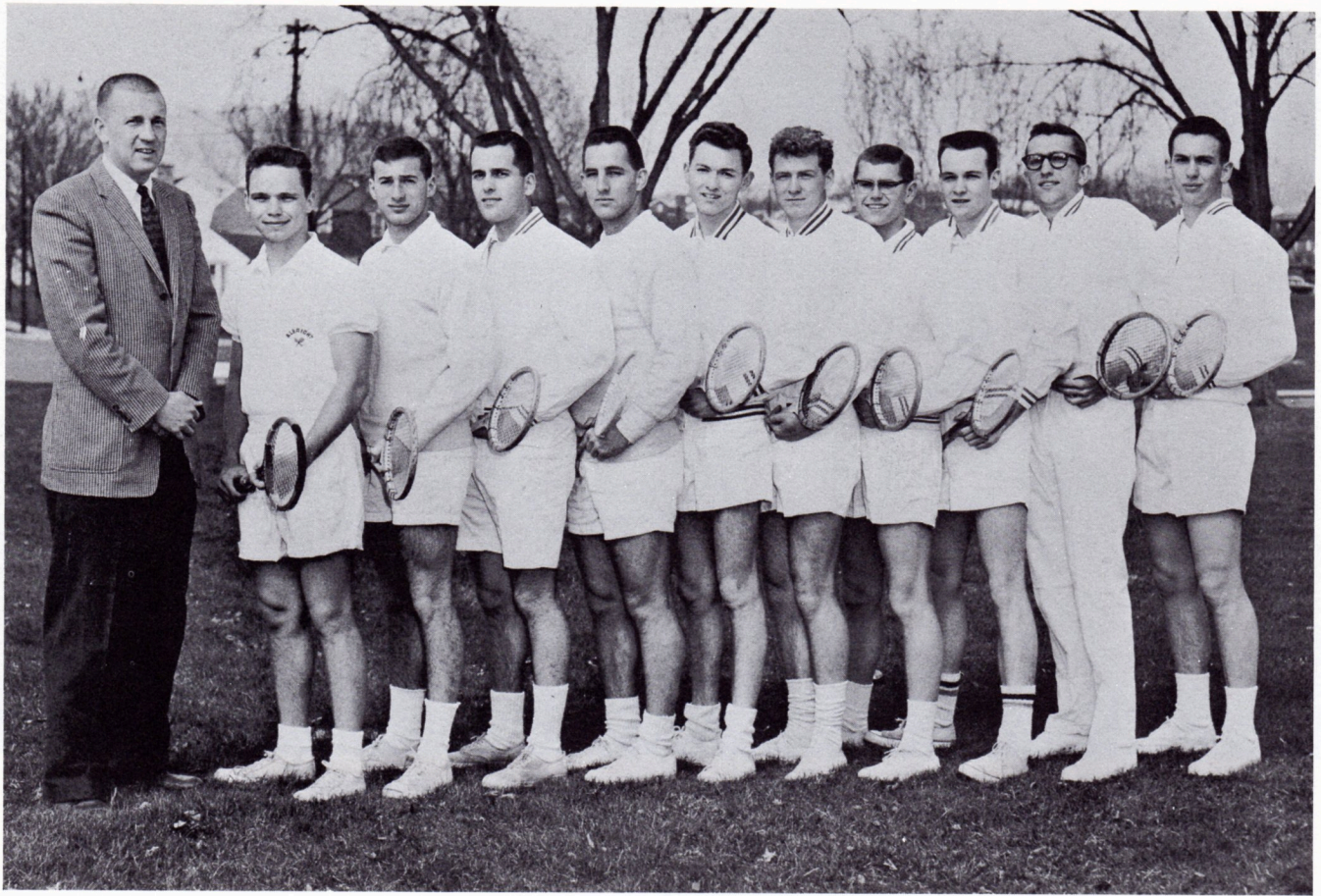

Coach Renken, L. Ermold, L. Rigberg, B. Bowen, F. Sentz, J. Kurtz, G. Ruoss, J. Anderson, M. Pierce, B. Ruoff, M. Shalter.

## 1961 TENNIS

The tennis team of Coach Will Renken continued to compile winning seasons with 1961 being no exception when they finished with a 9-3 record. Bucknell, Susquehanna, and Moravian were the only teams to master the Lions who were led by their captain Glen Ruoss. Joining Ruoss of the team were Bill Ruoff, Jim Kurtz, Mike Shalter, Mike Pierce, John Anderson, Bruce Bowen, Frank Sentz, and Leon Rigberg.

### 1961 RESULTS

Albright	5	Lycoming	4	Albright	7	St. Josephs	1
Albright	4	Moravian	5	Albright	9	Elizabethtown	0
Albright	1	Bucknell	8	Albright	5	Gettysburg	2
Albright	8	Muhlenberg	1	Albright	6	Wilkes	3
Albright	6	West Chester	3	Albright	6	LaSalle	3
Albright	4	Susquehanna	5	Albright	6	Lebanon Valley	3



Coach Miller, R. Goodman, P. Swarzwald, D. Bucher, E. Smith, J. Nace, J. Bailey.

## 1961 GOLF

It was another dismal year for golf at Albright as the 1961 version of the golf team finished the season with a 0-13 record. Highlight of the season was Bob Goodman of Albright who finished in the runner-up position of the Middle Atlantic Golf Championships.

Albright	7½	Muhlenberg	10½	Albright	8½	Lycoming	9½
Albright	2½	St. Josephs	15½	Albright	3	West Chester	15
Albright	4	Moravian	14	Albright	1	Bucknell	17
Albright	½	Juniata	17½	Albright	½	Gettysburg	17½
Albright	5½	LaSalle	12½	Albright	3	Scranton	15
Albright	4	West Maryland	14	Albright	3	Kings	15
Albright	3	Lafayette	15				

Albright College Gingrich Library

# ORGANIZATIONS

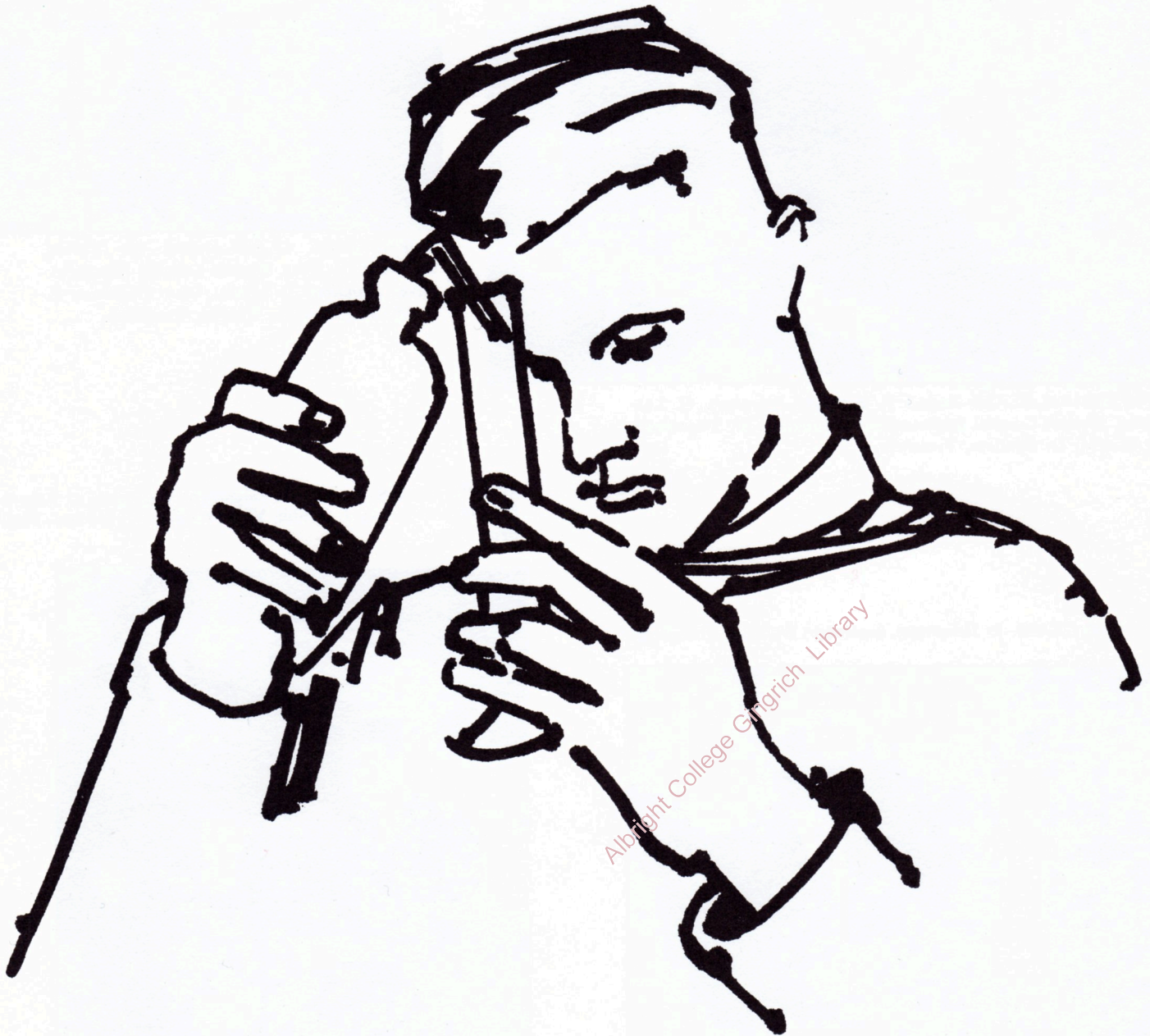

# CLASS OFFICERS

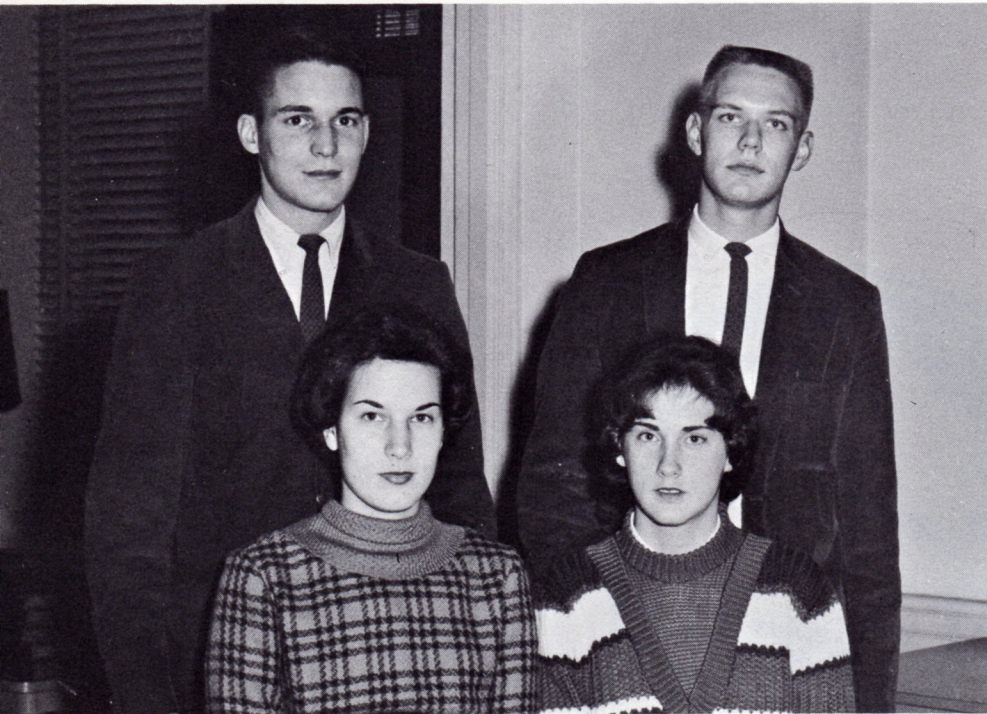

FRESHMAN CLASS—*Seated:* P. Batteiger, Secretary; G. Larson, Student Council Representative. *Standing:* W. Thompson, President; D. Streilein, Treasurer.



SOPHOMORE CLASS—*Seated:* M. Walton, Secretary; V. King, Student Council Representative. *Standing:* J. Myers, Vice President; E. Smith, Treasurer; J. Wonder, President.

JUNIOR CLASS—R. Hardinger, Secretary; W. Kratz, President.



SENIOR CLASS—*Seated:* G. Seighman, Treasurer; C. Morris, Secretary. *Standing:* J. Grubb, Vice President; P. Mauger, President.



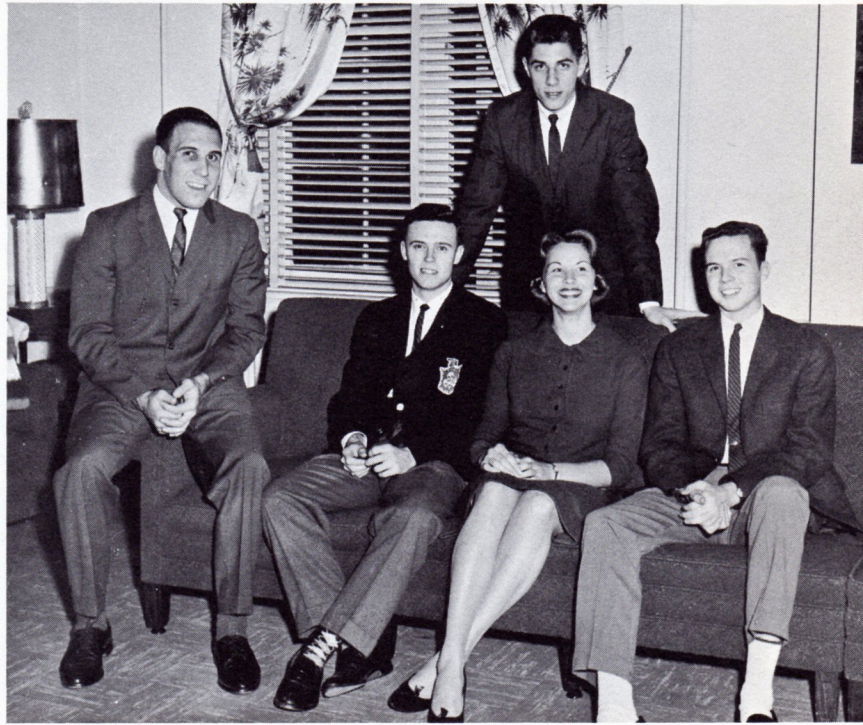

OFFICERS—Seated: W. Vogt, President; H. Bailey, Vice President; R. Guiney, Recording Secretary; J. Nace, Treasurer. Standing: C. Schneider, Chaplain.

## STUDENT COUNCIL

First Row: H. Bailey, R. Mendelzon, J. Matthews. Second Row: G. Montag, E. Steeble, D. Kessler, L. Stehman, V. King, G. Larson, J. Green, R. Guiney, W. Vogt. Third Row: T. Male,

B. Ache, M. Shalter, P. Mauger, B. Bottomly, A. Dorminy, B. Parney, J. Wonder, K. Schneider.





## BAND

*First Row:* R. Bowman, J. Jones, T. Glick, F. Binkley, C. Winsor, L. Henke, C. Blewett. *Second Row:* J. Conz, C. Lundel, D. McCash, P. Brobst, P. Cherry, J. King, F. Jones, L. Cro-

land, C. Mays, C. Miller, L. Kobrin, J. Koenig, D. Bevan. *Third Row:* C. Schaefer, J. Painter, J. Hough, J. Jaspin, J. Thompson, A. Distasio, L. Kleinman, M. Baran.

## BAND OFFICERS

J. Hough, K. Kostenbader, C. Blewett.



## FLAG TWIRLERS

N. David, L. Horst, P. Caractas, L. Brandenburg, M. Barnhart.







## MAJORETTES

E. Geiger, C. Balliet, S. Thorn, J. Burke, J. Sharpley, J. Pascale.



## COLOR GUARD

J. Wood, J. Oberlander, J. Krebs, B. Hackenberg, B. O'Dell, M. Menna, C. Much, M. Landis.



## CHEERLEADERS

B. Kullich, C. Rissler, L. Burd, B. Davis, N. Burman, P. Modlin, B. Lewis.



KTX—First Row: T. Chapman, J. Adam, G. Camp, D. Trout.  
 Second Row: C. Shade, P. Zieber, H. Hollister, B. Lewis, G. Gillis. Third Row: M. Houser, D. Treaster, J. Seifert, J. Conz,

C. Keller. Fourth Row: G. Barto, D. Cormier, C. Schneider, O. Walter.



ENTERPRISE CLUB—Seated: A. Sebold, A. Issacson, E. Bruner, C. Miller, A. Kratz. Standing: Prof. Elkin, E. Steeble, G. Fredricks, B. Young, D. Mock, S. Wells, D. Gay.

AGON—Seated: J. Rigby, E. Keck, C. Ling, M. Dent. Standing: J. Matthews, W. Boussum, R. Templeton.





YM-YWCA CABINET—*First Row:* R. Perry, M. Houser, G. Camp, T. Chapman. *Second Row:* P. Friedenberg, J. Cooke, L. Stehman, A. Schropp, C. Conway, M. Richards, J. Leber,

*J. Campbell, P. Merle, B. Buchter, D. Shumaker. Third Row:* J. Kolm, C. Schneider, B. Lewis, J. Clayter, G. Reagan, C. Schleifer, G. Kleiber, K. Bailey, D. MacPherson.

FRENCH CLUB—*Seated:* B. Specht, C. Mays. *Standing:* J. Holtzman, S. Croner.

SCRIBLEREUS—*Seated:* J. Rigby, P. Oldham. *Standing:* C. Schneider, J. Matthews.





AWS CABINET—*Seated:* J. Wood, F. Binkley, C. Otto, J. Farr, P. Friedenber*g.* *Standing:* L. Rieck, M. Rohner, J. Campbell, A. Kochel.



WAA CABINET—*Seated:* R. Evans, A. Tai, E. Wagner, L. Burd. *Standing:* S. Tromley, S. Croner, M. Morse, C. Hagenbuch, A. Haas.

MEN'S DORM ORGANIZATION—E. Steeble, B. Bottomley, J. Nace.

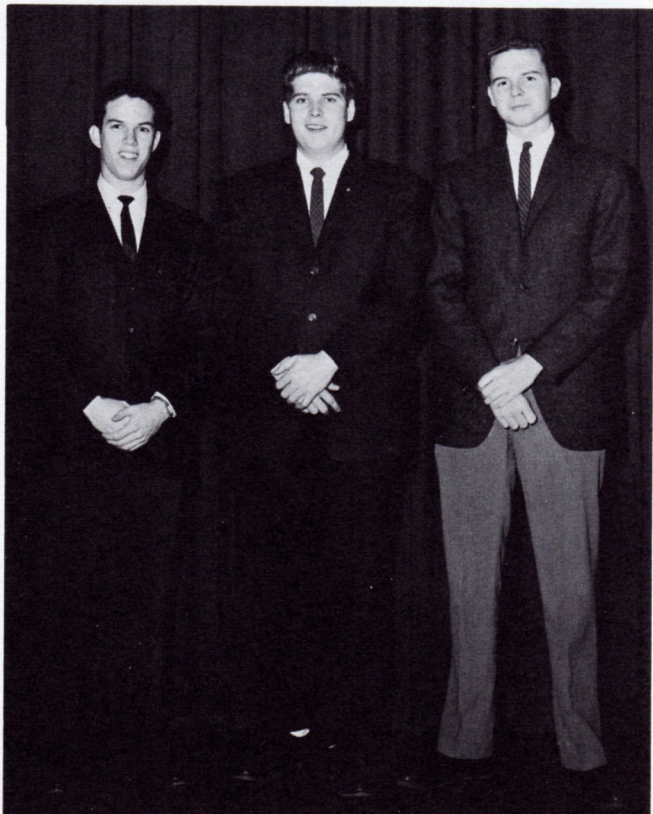

Albright College Gingrich Library



WOMEN'S DORM ORGANIZATION—*Seated:* C. Otto, D. Schults, P. Stule, B. Schmauch, B. J. Specht, J. Cooke, J. Wood. *Standing:* K. Birdsong, S. Tromley, P. Frieden-

berg, L. Sharpless, J. Farr, M. Rohner, S. Lewis, B. Davis, F. Binkley, V. Ax.

DAYWOMEN'S COUNCIL—A. Kochel, R. Schoedler, L. Rieck, C. Moyer.



DAYMEN'S COUNCIL—R. Wallace, R. Cranos, P. Pepe, B. Koch.





## GERMAN CLUB

*First Row:* C. Otto, P. Price, L. Doerr, M. Eberly, C. MacFarland, L. Bohl, S. Palm. *Second Row:* M. Rohner, J. Shuman, M. Nicolaysen, Prof. Brossman, J. Conz, S. Rockett, Prof. Memming, R. Lentz, A. Ranze, V. King. *Third Row:* P. Ruttiger, J. Gruenberg, C. Blewett, J. Grove, R. Perry, J. Anderson, F. Huck, M. Bolognese, L. Ermold, W. Bear, W. Haag, K. Kostenbader, C. Shaefer, D. Frantz, A. Distasio, D. Klahr, R. Bolig.



## GERMAN CLUB

*First Row:* J. Straub, K. Schollenberger, B. Bondreau, J. Fatzinger, E. Hass. *Second Row:* L. Lineaweaver, J. Loering, A. Quigly, E. Geiger, J. Thompson, S. Strohm, B. Rou, S. Miller, L. Miller. *Third Row:* A. Payne, F. Jones, D. Bevan, B. Wertz, L. Kobrin, L. Trout, F. Fresh, R. Beall, R. Heller, E. Moll, D. McAllister, F. Grater.

## SPANISH CLUB

*Seated:* D. Neisel, A. Rhoads, Mrs. Jordon, B. Heagle, S. Zehner. *Standing:* C. Bupp, M. Morse, P. Modlin, R. Schoedler, D. Sanders, C. Otto, P. Pacifico, M. Adams, I. Kiss.





## SKULL AND BONES

D. Leber, C. Schleifer, K. Goldblatt, P. Pepe, F. Sentz, Jr., M. Pierce, Dr. Bell.

## ACS

*Seated:* G. Montag, R. Handorf, B. Ruoff, P. Hemphill, J. Shuman. *Standing:* Prof. Leininger, K. Koslosky, J. Reinard, J. Dilaplane, R. Brown, J. Bowman, G. Reich.



## MATH AND PHYSICS

*Seated:* K. Kistler, G. Whittle, J. Ashenbach. *Standing:* B. Schaffer, R. Cranos, J. Parks, D. Blair, R. Mest.



## HEO

*First Row:* C. Beinabel, B. Adam, B. Kefauver, F. Straub, G. Moyer, P. Adams, P. Warner, L. Cronenberger, J. Wood, M. Richards, C. Hagenbuch, N. David. *Second Row:* P. Merle, G. Miller, C. Wundell, J. Sharpley, M. Menna, D. Breischafft, D. MacPherson, C. Moyer, B. Kuhsloss, C. Morris, F. Binkley, C. Wundell, B. Hackman, K. Dietrick, D. Gunderman, B. Poms, J. Burk. *Third Row:* J. Gladney, J. Schmauch, J. Weisel, M. Ziegler, J. Williams, J. Oberlander, E. Kern, D. Muller, B. Hackenberg, D. Snelbaker, L. Romig. *Fourth Row:* M. Rothenberger, C. Lundell, M. Richards, S. Rothenberger, C. Soles, B. Beck, A. Schmehl, D. Shults, J. Green, R. Guiney, J. Roth, E. Schelhaus, E. Grey, D. Krause.



## IRC

*Seated:* D. Walton, P. Kulina, N. DeLuka, J. Cooke. *Standing:* G. Reagen, B. Odell, P. Olden, K. Kinose, A. Frieda, B. Heagal, A. Fieldson, G. Seighman.

## SEA

*First Row:* B. Parney, M. Morse, S. Croner, S. Rockett. *Second Row:* N. Hydal, M. Richards, L. Cronenberger, B. Hachman, J. Wood, L. Alexander. *Third Row:* P. Warner, C. Morris, B. Hackenberg, D. Snelbaker.



Albright College Gingrich Library





## DOMINO

*First Row:* Prof. Kremser, D. Shivers, T. Bramford, D. Schuyler, L. Shivers, L. Santoro, H. Deck. *Second Row:* R. Cranos, J. Beegle, A. Winsko, C. McFarland, M. Morse, M. Richards, Miss Hostetter. *Third Row:* S. Uhler, B. Buchter, F. Wilkens.

## CUE

*First Row:* P. Freidenberg, B. Davis. *Second Row:* T. Bamford, D. Daddona, J. Farquharson.



## ALBRIGHTIAN

*Seated:* J. Oberlander. *Standing:* A. Pogosaew, A. Schmell, J. Wadman, L. Limeweaver, C. Sirken, L. Stehman, R. Mendelson, B. Parney, D. Walton, B. Yeo.





**FRATERNITIES  
AND SORORITIES**

Albright College Sangrich Library





## I.S.C.

*Seated:* B. Wilcox, C. Hagenbuch, J. Blumberg. *Standing:* P. Adams, F. Binkley.

## I.F.C.

*Seated:* E. Herman, L. Burstein, R. Daddona, D. Mock. *Standing:* W. Vogt, P. Murray, E. Smith, D. Heeb, D. Sample.



## I.F.S. CHOIR

*Seated:* A. Ranzes, J. Weisel, L. Wurtenberg, B. Kullich, B. Adams, D. Gunderman, J. Talley. *Standing:* J. Grove, M. Walton, C. Munch, B. Wilcox, S. Hottenstein, W. Kratz, S. Rothenberger, C. Soles, M. Richards, C. Hagenbuch, J. Wonder.





*First Row:* N. Bollman, D. Gunderman, R. Hartinger, S. Croner, M. Barnhart, V. Ax. *Second Row:* V. Griesemer, Y. Davidheiser, J. Schuman, S. Schirm, P. Modlin, L. Brandenburg, L. Wurtenburg, J. Talley, M. Morse, P. Adams, B. Kefauver.

*Third Row:* A. Kochel, N. David, M. Richards, P. Friedenberg, J. Holtzman, G. Montag, C. Patterson, J. Farr, C. Soles, L. Sharpless, S. Kanengeiser, N. Young, A. Pogosaew, L. Romig, B. Lentz, C. Hagenbuch, B. Adams, C. Neu, A. Tai.



**SENIORS**—*Seated:* S. Croner, A. Kochel, Y. Davidheiser, M. Morse, C. Patterson, A. Pogosaew, B. Lentz. *Standing:* J. Holtzman, L. Sharpless, P. Friedenberg, L. Romig, P. Adams.

# PHI BETA MU

**OFFICERS**—*Seated:* S. Croner, Chaplain-Historian; P. Adams, President. *Standing:* M. Morse, Corresponding Secretary; L. Sharpless, Recording Secretary; P. Friedenberg, Vice President & Social Chairman; J. Holtzman, Treasurer.



With the show tune "Climb Every Mountain," Phi Beta Mu opened a new year by winning the Homecoming Song Fest for the second consecutive time. With this, the Mus began another round of enthusiastic participation in activities on the Albright Campus.

Clowns and circus performers greeted the freshmen women at the annual Rush Party. Later the Mus, working with the Pats, welcomed the freshmen girls to their Rush Night, enabling a closer look at the sorority women and their houses.

The Reading Country Club was the scene of the annual Rush Dance. Glistening snow-covered pines, carrying out the theme of "Alpine Rendezvous," greeted the guests as they entered the ballroom.

The Mus also "poured" at their Rush Tea, celebrating the Chinese New Year, for the freshmen women. A closer look revealed the sisters working diligently on their Stunt Night skit, "Human Monopoly" with which they won the trophy for second place.

Spring pledging, the long awaited time, was carried out with exuberance by both sisters and pledges. Purple and gold dinks were again seen on the Albright campus during these weeks.

Spring Week-End, high-lighted by a dinner-dance at Stokesay, proved to be the outstanding event of the sorority social calendar, brought the year to a close. The Mu girls ended the year determined to carry on in the Mu tradition—living, loving, learning!



Phi Beta Mu Song Fest Chairman, Carole Hagenbuch, receives first place award plaque.



Phi Beta Mu Homecoming Float Parade Entry—"UGLY DUCKLING"



Stunt Night production entitled "Human Monopoly."

# PI ALPHA TAU

In the PAT tradition of "purity, affection, and truth," the sisters of Pi Alpha Tau have enjoyed another year of success.

The inclement weather of Homecoming Weekend did little to dampen the Pat's enthusiasm for their float and their original contribution to songfest, "Saint Louis Blues." The highlight of the weekend was the crowning of the Homecoming Queen, again a PAT.

Keeping within the theme of "Hawaiian Luau," the sisters greeted the freshmen women with "Aloha" as the Pats made new friendships at their Annual Rush Party. With the breaking of the pinata at the Fall Rush Dance, sisters and guests traveled "Down Mexico Way," where all spent an enjoyable evening together.

On the intramural scene, the Pats brought home two trophies, hockey and volleyball, for their new trophy case.

To top off the season, the Pats again took first place in Stunt Night with their presentation of "Beyond the Sun."

SENIORS—*Seated:* C. Morris, H. Reeder, F. Binkley. *Standing:* K. Dietrich, C. Conway, P. Warner, D. Snelbaker, B. Davis, R. Guiney.



*First Row:* J. Weisel, B. Kulich, V. Hoffman, K. Dietrich, C. Risler, A. Ranzees. *Second Row:* F. Silvers, P. Warner, C. Morris, F. Binkley, B. Davis, D. Snelbaker, S. Seasholtz, C. Much, B. Specht, H. Reeder. *Third Row:* K. Chamberlain, F. Straub, B. Wilcox, M. Eberly, M.

Walton, K. Birdsong, B. Rose, J. Blumberg, M. Cisarik, R. Guiney, S. Hottenstein, D. McCash, S. Lewis, S. Overholzer, E. Wagner, R. Lentz, C. Conway, P. Ney, J. Rigby.







Pi Alpha Tau Stunt Night Production of "Beyond the Sun."



OFFICERS—*Seated:* B. Davis, Vice President; F. Binkley, President; D. Snelbaker, Corresponding Secretary. *Standing:* C. Morris, Recording Secretary; K. Dietrich, Chaplain; P. Warner, Treasurer; B. Specht, Historian.



PAT entry in Homecoming Float Parade.



PATs hard at work repainting the third floor of their sorority house a bright light blue.



*First Row:* D Mock, R. Bittenbender, A. Isiakson, J. Matthews, G. Seighman, J. Walker, J. Bishop. *Second Row:* M. Murray, T. Hill, D. Gray, Mrs. Neuroff, house mother, C. Miller, J. Grubb, R. Campbell. *Third Row:* C. Schneider, S. Potteiger, D. Heeb, R. Templeton, D. Hauck, J. Talada, K. March, R. Hyldahl,

E. Salgado, R. Watson, R. Matthews, L. Vandenburg, B. Yeo, D. Cormier. *Fourth Row:* G. Muraski, J. Myers, B. Lewis, R. Bucher, T. Murphy, T. Herrold, I. Strouse, T. Kelly, D. Sample.

## ALPHA PI OMEGA

*OFFICERS—Seated:* D. Gay, House Manager; G. Seighman, President; A. Isakson, Recording Secretary. *Standing:* E. Salgado, Corresponding Secretary; B. Yeo, Vice President; B. Lewis, Chaplain, R. Bittenbender, Treasurer.



The first scene from the APO Stunt Night production of "A Place Called Mira."

The brothers of Alpha Pi Omega fraternity have always been looked upon to fill a place of prominence in Albright's community. Again this year they have infused in campus life the traditional APO spirit of unity of purpose, active participation, and dynamic leadership.

At Homecoming, the brothers welcomed home alumni with a prize winning float for the second straight year. Meanwhile, on the football field, several of the brothers were helping to secure another Albright victory on the way to an undefeated season.

The open house and mid-winter rush dance provided two of the better attended, and most enjoyed activities this campus has witnessed in years. The red and white decorations were not meant to be Albright's colors, but an enviable facsimile of the Peppermint Lounge, as freshmen and dates twisted at the gayest party of the year.

"A Place Called Mira" supplied another high point of the year at Stunt Night. Ever strong in sports, the fraternity displayed its skill at Sports Night to good advantage.

There was the Spring Dinner-Dance, with its soft music, low lights, and farewell to seniors.

The house at 1616 Olive Street sported a new look, after the brothers worked together painting the house, laying new rugs, and even hanging some Picasso paintings (unfortunately not originals).

The brothers have aimed to maintain a well-balanced program, seeking to realize the full potentialities of each member. Outstanding in service to the college, community, and in their professional life in later years, these APO men possess proper self-respect and fitting pride in a fraternity which has truly afforded a beneficial and enriching experience to their college days.

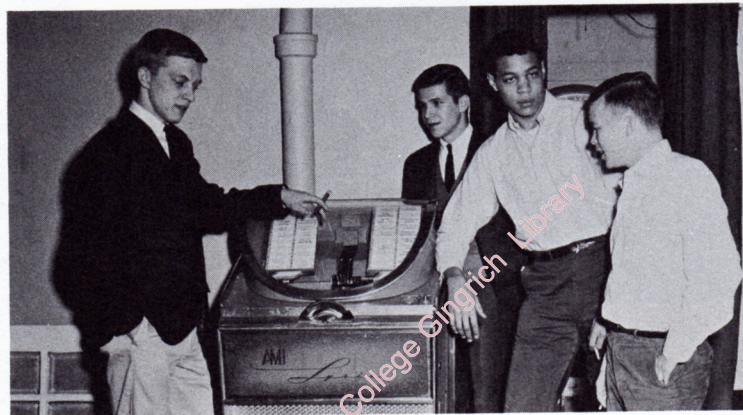
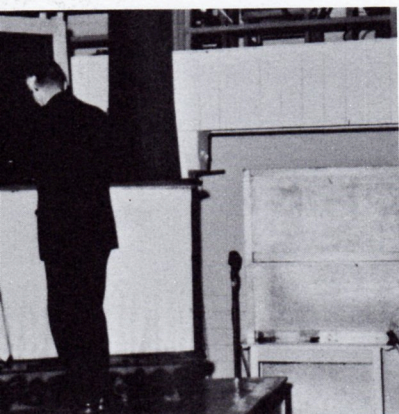

SENIORS—Seated: D. Gay, T. Hill, D. Mock, B. Lewis. Standing: G. Seighman, L. Vandenburg, B. Yeo, M. Murray, J. Brubb.

A whole is only as good as its individual parts. With each member doing his duty, a fraternal unity emerges that overcomes any kind of individuality. This traditional spirit has abided with the "black and white" throughout its sixty-two years of service to the college community.

Although the elements caused the cancellation of the annual Winter Rush Dance, the Kappas improvised by turning the fraternity house into a "Peppermint Lounge" and the brothers, freshmen, and their dates twisted their sorrows away. Other Kappa functions for the year included pledging, songfest competition, a prize winning float, intramurals, open houses, an orphan's party, Sports Night competition, a Stunt Night production, and a Spring Dinner-Dance.

These accomplishments exemplify the Phi's motto, "Friendship towers above our own glory." Brotherhood is the prime reason for the Phi's success. It is the feeling of togetherness that aids in any endeavor.

To the departing seniors, the Kappas hope that the future will hold much opportunity for success. The remaining actives will always remember the standards and ideals that these men have contributed to Albright College and Kappa Upsilon Phi.



SENIORS—*First Row:* G. Wilson, Wm. Vogt, R. Melnick, R. Daddona. *Second Row:* J. Farquharson, B. Birkholz, R. Handorf, H. Bailey, B. Jones.



## KAPPA UPSILON PHI



OFFICERS—*Kneeling:* B. Parney, Chaplain; R. Melnick, Treasurer; Wm. Vogt, President. *Standing:* G. Ruch, Recording Secretary; G. Wilson, Vice President; B. Jones, Social Chairman; H. Bailey, Parliamentarian.



*First Row:* E. Herman, A. Dorminey, B. Weller, J. Kupetsky, L. Magargee, M. Simon. *Second Row:* L. Burstein, Mrs. Eisenbise, house mother, R. Melnick, B. Birkholz, R. Handorf, H. Bailey, Wm. Vogt, R. Daddona. *Third Row:* B. Reist, J.

Hough, J. Bailey, T. Magee, G. Wilson, J. Farquharson, W. Kratz, Wm. Lutz, B. Jones, J. Anderson, G. Ruch, C. Pearson, B. Parney, D. Clark.



Some of the brothers "relaxing" around the fraternity's pool table.

The Kappas put the finishing touches on part of the Float.

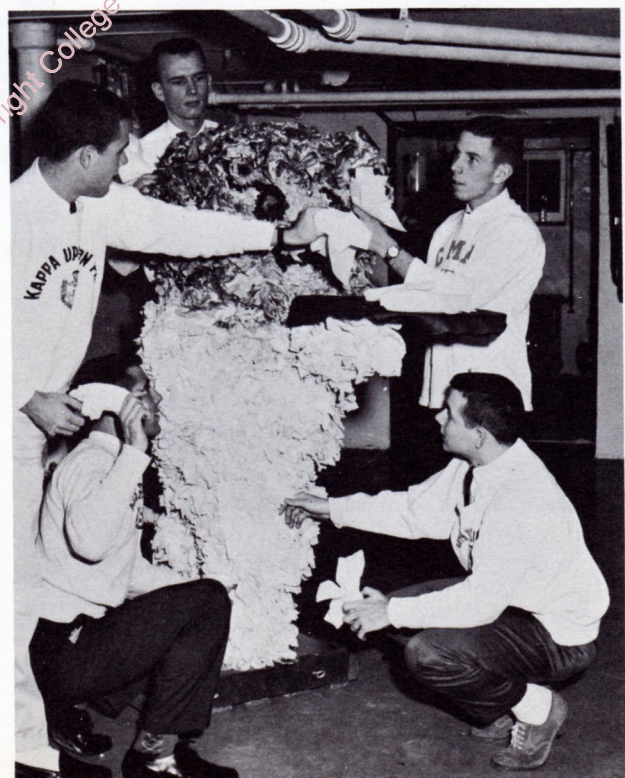



SENIORS—T. Bamford, P. Mauger, W. Kronenberg, C. Schleifer, C. Turnbull, D. Hepner.



OFFICERS—*Seated:* P. Mauger, President. *Standing:* J. Huie, Corresponding Secretary; J. Gyenes, Treasurer; C. Schleifer, Chaplain; O. Duckworth, House Manager; H. Buck, Vice President.

Pi Tau brother, Dave Smith, relaxing and listening to Beethoven's Fifth.

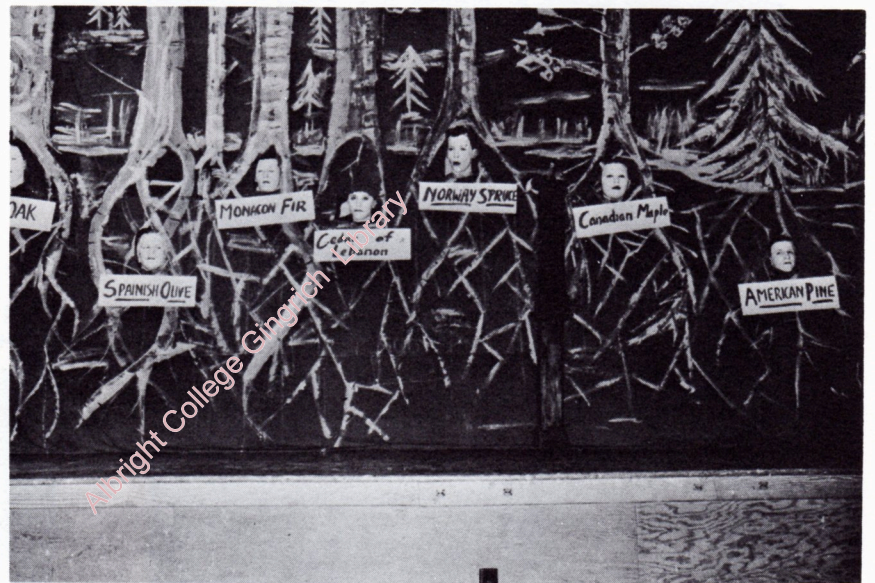
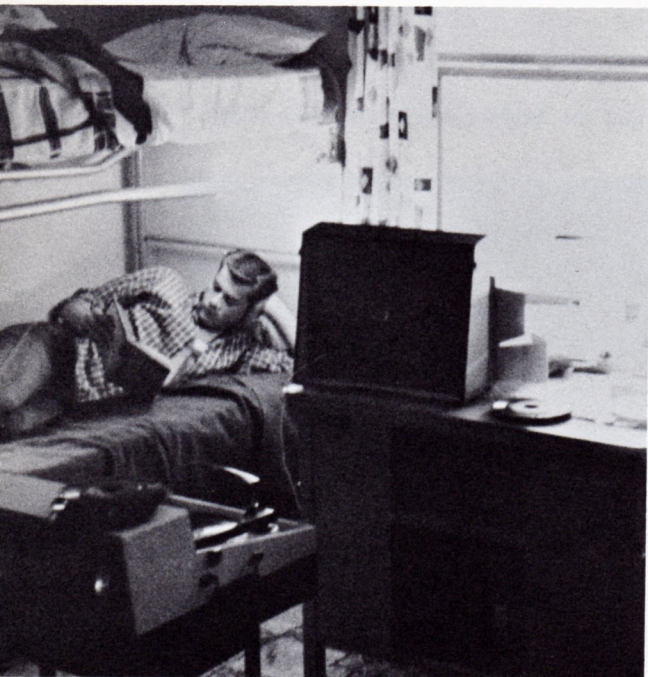

Pi Tau Beta's presentation of "Treety" at Stunt Night, 1962.

# PI TAU BETA

The men of Pi Tau Beta have worked hard and worked together to make this a banner year for the red and black.

The Pi Taus started off this year by presenting "Alley-Oop" to Homecoming fans and by receiving great acclaim for their interpretation of "There is Nothing Like a Dame" at the annual songfest competition. The fraternity's Open House and Winter Rush Dance were both huge successes.

In intramurals, the brothers played hard in football and basketball, and repeated as volleyball champions. The Pi Taus were also well represented on varsity teams.

Improvement to the house, the initiating of new brothers and new officers, and the spirit of cooperation and friendship served to maintain the famous Pi Tau spirit. The brothers wish much luck to the graduating seniors and hope that these men will always cherish the name Pi Tau Beta.



*First Row:* J. Heilman, G. Andreosky, H. Buck, T. Glick, C. Blewitt. *Second Row:* J. Gyenes, R. Perry, Wm. Christman, G. Kleiber, J. Huie, S. Napoli. *Third Row:* W. Pryor, B. Goodhart, G. Krow, R. Hoffman, J. Derr, P. Murray, J. Wilson.

*Fourth Row:* O. Duckworth, D. Hepner, A. Epstein, T. Katanick, E. Smith, R. Lindley, D. Bringer, A. Rommel, R. Mauger, C. Turnbull. *Fifth Row:* D. Smith, W. Kronenberg, M. Shalter, R. Dreher, R. Hess, C. Schleifer, J. Hinkle, T. Bamford.

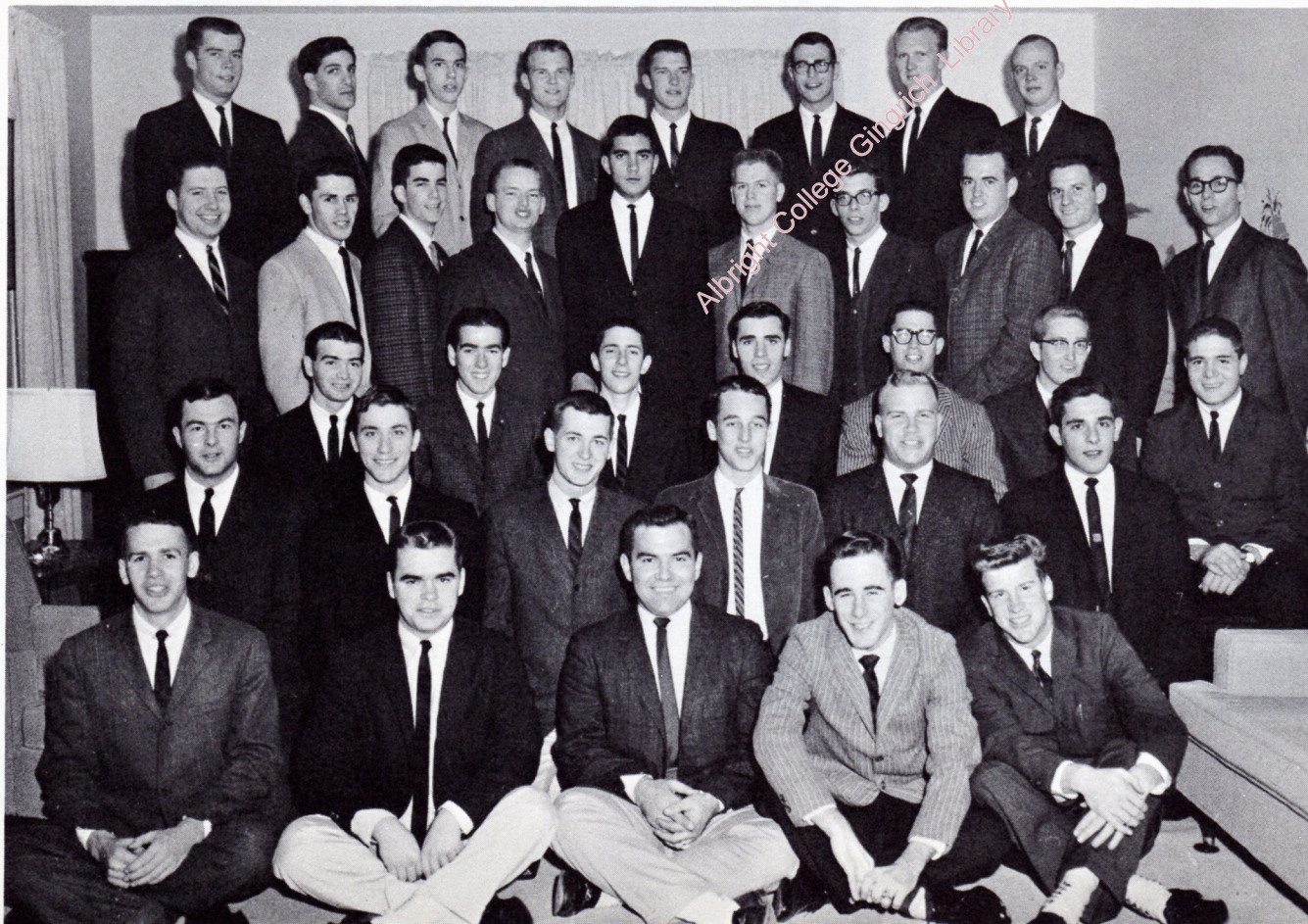



One of the Zeta brothers, Gary Chapman, receives the award for the outstanding player of the Homecoming Game.

The Zeta brothers, leaders in athletics, social, and intellectual life at Albright College, reside at 1607 Alsace Road—the halfway point between their two major interests, the Albright campus and the famous Mt. Penn.

The great success of the social functions of the Zetas this year has mirrored the fraternalism of its members. The annual “Winter Wonderland” dance, as well as the annual Zeta Open House have been marked as major social events at Albright.

For the second year in a row the Zeta athletes have led the Albright College football team to an undefeated season. The Zeta brothers’ athlete activities are not, however, confined to the gridiron; they make major contributions to every other sport at Albright. The Zetas also field some of the finest intramural teams on campus. This is illustrated by the fact that the Zeta intramural basketball team, undefeated in 31 games, defeated the Albright Junior Varsity.

A survey conducted on the grades of the fall pledges at Albright found that the Zeta pledges were the only pledges whose marks did not drop. This points out the academic standards maintained by the Zetas. This year, as in the past, the Zetas have displayed great willingness to contribute to the organizations, goals, and values of Albright College.

ZETA production for Stunt Night entitled “The Real Happenings Behind Washington Crossing the Delaware!”



ZETA entry in Homecoming Float Parade.







*First Row:* M. Rodos, J. Levin, D. Witherbee, M. Marino, J. Poulos, E. Munick, R. Spiegel. *Second Row:* R. Gugliamino, R. Liptak, J. Polyasko, Mrs. Liklighter, Housemother, R.

*Sommerstad, R. Olivo, F. Riccio, T. Griffith, D. Straub. Third Row:* M. Marano, J. Lebo, S. Simon, T. Olivo, R. Moylan, G. Chapman, J. Parks, J. Fields, C. Campbell, J. Schaeffer.

## ZETA OMEGA EPSILON

**OFFICERS—***Seated:* R. Liptak, Treasurer; R. Moylan, President; F. Riccio, Social Chairman. *Standing:* R. Gugliamino, House Manager; C. Campbell, Recording Secretary; J. Parks, House Manager; G. Chapman, Chaplain; D. Witherbee, Corresponding Secretary.

**SENIORS—***Seated:* J. Parks, R. Moylan, G. Chapman. *Standing:* M. Rodos, T. Olivo, R. Liptak, J. Schaeffer, C. Campbell.



**FACULTY AND ADMINISTRATION**

Aubright College Gingrich Library





# DEDICATION



MRS ROBERTS

In discussing the more informal aspects of college life we might talk at great length on the myriad things which are implied in such expressions as "school spirit" and "the old college try." Much could be said about attendance and cheering at athletic events, participation in college functions and selfless giving of time in the interest of a better college community. But after all these things have been said, we usually find that the terms have once again eluded us. At this point we must turn to some well-known campus personality and say that he or she best reflects the spirit of the college.

Albright College is most fortunate in having on its campus one person who reflects most fully "school spirit" at its best. Every Albright student knows that, with such a person as Mrs. Roberts, definitions of "school spirit" are superfluous. It is because she best reflects the informal spirit which is Albright that we dedicate this year's CUE to her.



HARRY V. MASTERS, President, A.B., A.M., Ph.D., LL.D., Ped.D.

To the Class of 1962:

The Cue, primarily through pictures and names, serves to bring back to memory during all the years to come many happy and significant occasions. The Class of '62 has been very fortunate in witnessing constant educational improvement of the College and a number of very significant material additions, including the food service building, chapel-auditorium, the new facilities for the Health Center and the erection of the two new dormitories which should be ready for occupancy next fall. Such material aspects are secondary to the educational function of the College but contribute much to making the educational program more effective.

Albright will continue to progress in all areas in the years to come. Your alma mater will be worthy of your increased pride and loyalty, as you join our alumni group. Through the many experiences which have been made available for you during your time on the Albright campus, you have had opportunity to grow, to mature, and to prepare yourselves for the steps which lie immediately ahead and for all of life. We hope you have made the best of these opportunities and we believe you have. We extend to you the best wishes from the faculty and administration for a life of service and satisfaction.

HARRY V. MASTERS  
President



SAMUEL B. SHIRK, Associate Professor of English, Assistant to the President and Director of Admissions, A.B., M.A., Ph.D.



MAHLON H. HELLERICH, Dean of the College, Professor of History, Ph.B., M.A., Ph.D.



MARY E. HARDING, Dean of Women, B.S., M.A.



JOHN W. KOPP, Dean of Men, B.S., M.A., Ed.D.



ANNA R. BENNINGER, Registrar and Director of Placement, A.B.

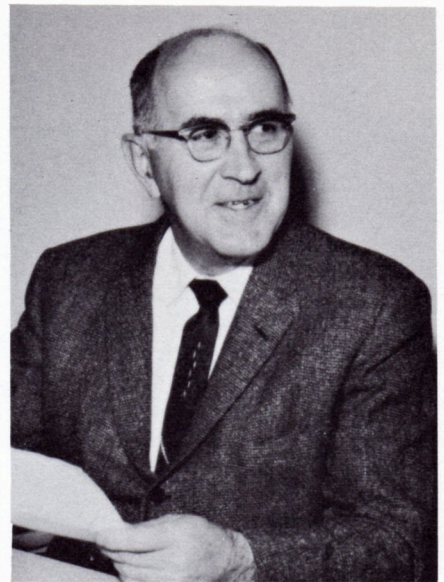

CHARLES C. GORDON, JR., Treasurer.



LEROY M. BURKHOLDER, Director of Development, A.B.

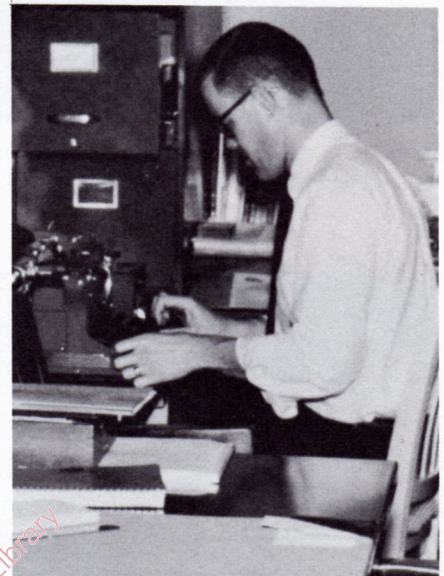

WILLIAM T. HOUSUM, Associate in College Relations and Admissions, A.B.



DR. JOSEPH GABLE, Medical Director, Student Health Center, B.S., M.D.



RICHARD KIMMEY, Executive Secretary of Alumni Association, A.B.





REV. WM. R. MARLOW, Chaplain,  
A.B., B.D.



JOSEPHINE E. RAEPEL, Librarian,  
A.B., B.S. in L.S., M.A., M.S., Ed.D.



EUGENE L. SHIRK, Director of Ath-  
letics, A.B.



ROBERT S. SMETHERS, JR., Director  
of College Relations, A.B., B.D.



STANLEY K. SMITH, Director of  
Psychological Service Center, A.B., M.A.,  
Ph.D.

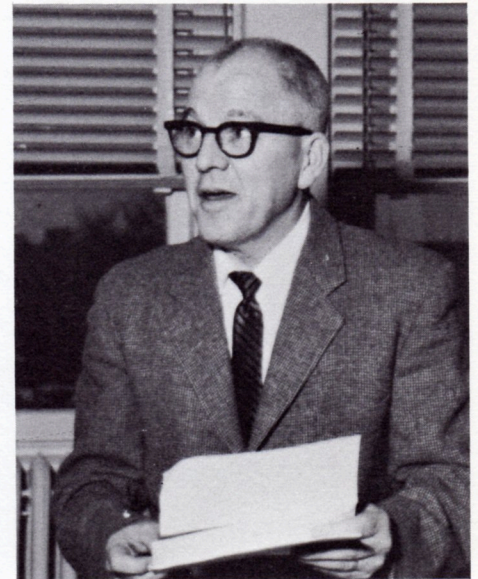

LEONARD VAN DRIEL, Steward.



LEROY W. WITHERS, Superintendent  
of Buildings and Grounds.



BIOLOGY—E. Bell, B.S., M.S., Ph.D.; M. Green, B.S., M.S.; G. Walton, Ph.B., M.S., Sc.D.; A Allenspach, B.S., M.S., Ph.D.; J. Hall, B.S., M.A.



BUSINESS ADMINISTRATION— D. Gates, A.B., M.B.A.; J. Kane, C.P.A.; P. Rusby, A.B., A.M.; P. Elkin, A.B., M.A. in Ec., Ph.D. Missing from picture: T. Kane, B.S. in Ec., C.P.A.; G. Walton, Ph.B., M.S., Sc.D.

CHEMISTRY—B. Handorf, B.S., M.S., Ph.D.; P. Leininger, B.S. in Ed., B.S. in Chem., Eng., M.S., Ph.D.; E. Burkey, B.A., Ph.D.; M. Haight, B.A., M.A.; M. Heller, A.B., M.S., Ph.D.



ENGLISH—A. Shirk, A.B., M. Litt.; J. Patton, A.B., M.A.; P. Hostetter, B.A., M.A.; J. Douds, A.B., M.A., Ph.D.; C. Harding, A.B., M.A.; P. Applegate, Jr., A.B., M.A.; B. Brown, A.B., M. Litt. Missing from picture: S. Shirk, A.B., M.A., Ph.D.; F. Gingrich, A.B., M.A., Ph.D.; J. Reppert, A.B., M.A., Ph.D.



FINE ARTS—E. Elder, B.S. in H.Ec., M.A.



HISTORY—W. Hummel, A.B., M.A.; F. Gingrich, A.B., A.M., Ph.D.; W. Biship, A.B., M.A.; C. Kistler, A.B., M.A., Ph.D. Missing from picture: C. Price, A.B.; M. Hellerich, Ph.B., M.A., Ph.D.; T. Pavlidis, A.B., Th.B., M.A., B.D.; J. Doremus, B.S., M.A.

HOME ECONOMICS—E. Elder, B.S. in H.Ec., M.A.; P. Bright, B.S.; E. Seifert, B.S. in H.Ec., M.S.



LANGUAGE—Seated: H. Loane, A.B., M.A., Ph.D.; W. Reiser, A.B.; E. Douds, B.A., M.A., Ph.D.; B. Zissa, A.B., A.M., Ph.D.; C. Jordon, B.A., M.A. Standing: F. Gingrich, A.B., A.M., Ph.D.; G. Memming, A.B., A.M., Ph.D.; R. Cocroft, A.B., B.D., Th.M.; L. Brossman, B.S. in Ed., M.A., Dr. Phil.



MATHEMATICS AND PHYSICS—J. High, B.S., M.S.; C. Chu, B.S., A.M., Ph.D.; T. Kremeser, B.S., M.S.; R. Kohlmeyer, B.S. in Ed., M.A. in Ed.; S. Porter, B.S., M.S. Missing from picture: E. Shirk, A.B.



MUSIC—L. Yeager, B.S., M.S.

PHYSICAL EDUCATION—W. Renken, B.S., M.A., D.P.E.; R. Ford, A.B., M.A. Missing from picture: J. Potsklan, B.S., M.S.; B. Ramsay, A.B.

PHILOSOPHY—E. Barth, A.B., B.D., S.T.M.; E. Haskell, A.B., B.D., M.A.



Albright College Gingrich Library



POLITICAL SCIENCE—C. Raith, A.B., A.M.



PSYCHOLOGY—E. Gilbert, A.B., M.S.; J. Shay, A.B.; S. Smith, B.A., M.A., Ph.D.; R. Green, A.B.



RELIGION—R. Cocroft, A.B., B.D., Th.M.; E. Barth, A.B., B.D., S.T.M.; W. Marlow, A.B., B.D.; F. Gingrich, A.B., A.M., Ph.D.; E. Haskell, A.B., B.D., M.A.

SOCIOLOGY—W. Muthard, A.B., M.A.; R. Sack, B.A., M.A.; T. Pavlidis, A.B., Th.B., M.A., B.D.; L. Matz, B.S., M.S. in Ed., Ph.D.

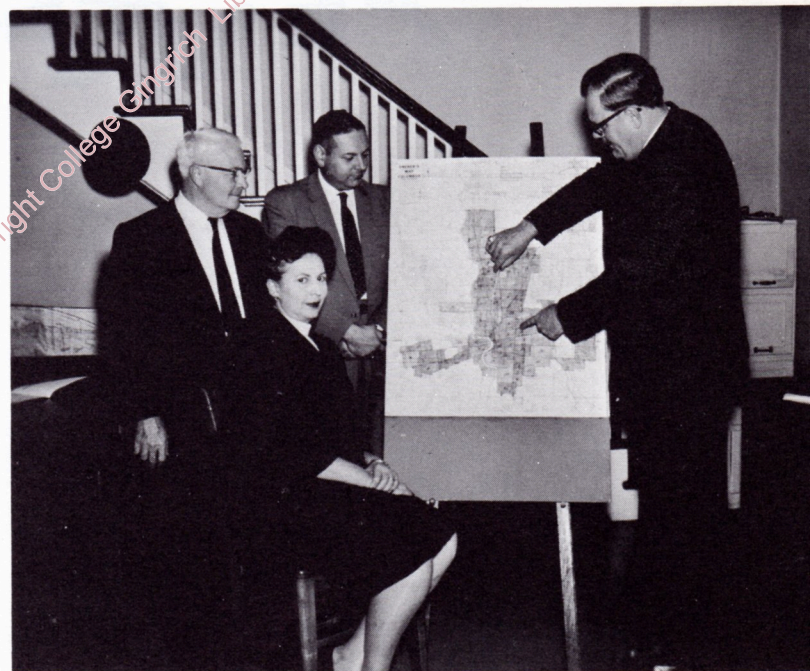



Albright College Gingrich Library



Albright College Gingrich Library

# SENIORS







JAMES ADAM  
A.B. History



MARY ADAMS  
A.B. Spanish

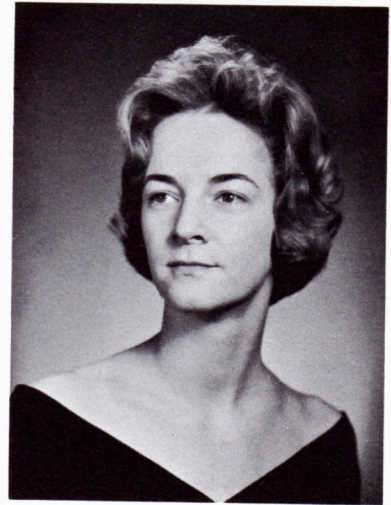

PEGGY ADAMS  
B.S. Home Economics



LYNDA ALEXANDER  
B.S. Home Economics



JAMES ASCHENBACH  
B.S. Mathematics

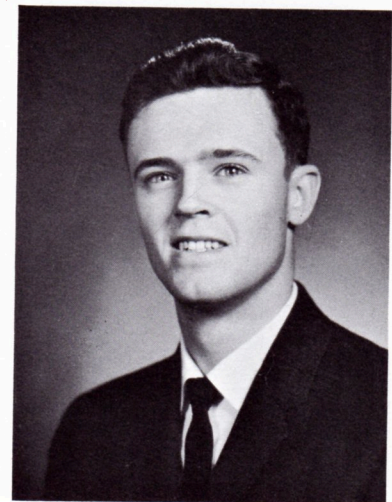

HAROLD BAILEY  
B.S. Mathematics



KATHRYN BAILEY  
A.B. Philosophy

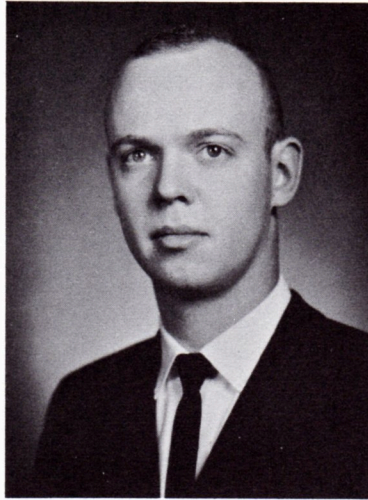

THOMAS BAMFORD  
A.B. Psychology



GEORGE BARTO  
A.B. History



FAY BINKLEY  
B.S. Home Economics

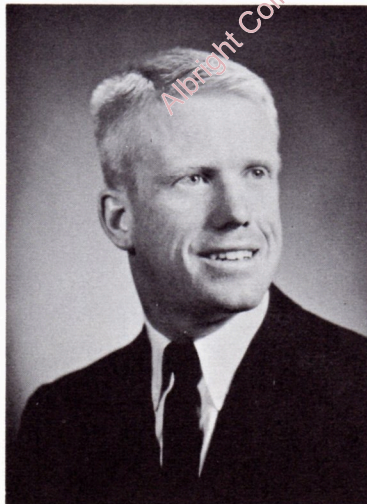

BRUCE BIRKHOIZ  
B.S. Mathematics

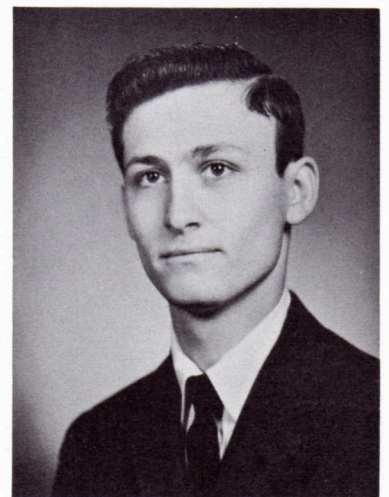

DENNIS BLAIR  
B.S. Mathematics

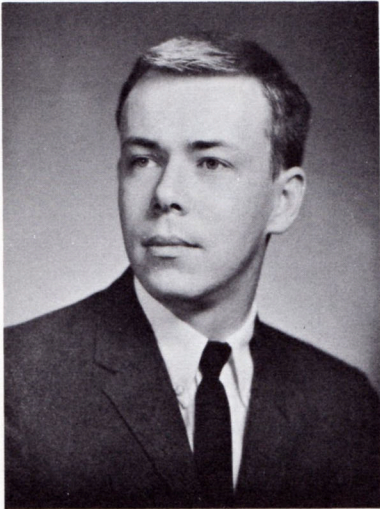

JAMES BONEY  
A.B. Philosophy

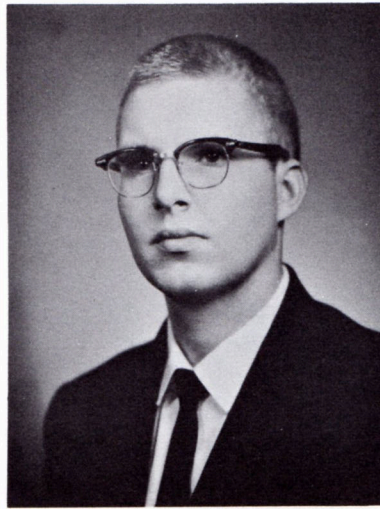

RAYMOND BOWMAN  
B.S. Chemistry

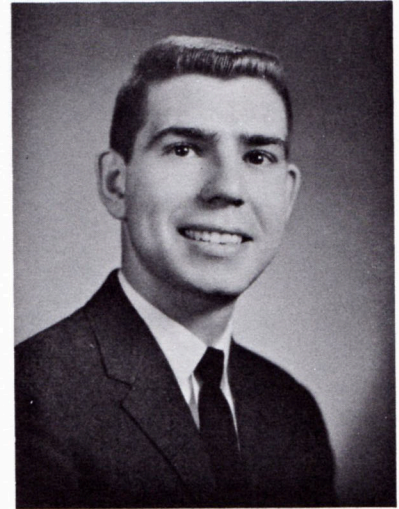

RONALD BROWN  
B.S. Chemistry



EDWARD BRUNER  
B.S. Economics

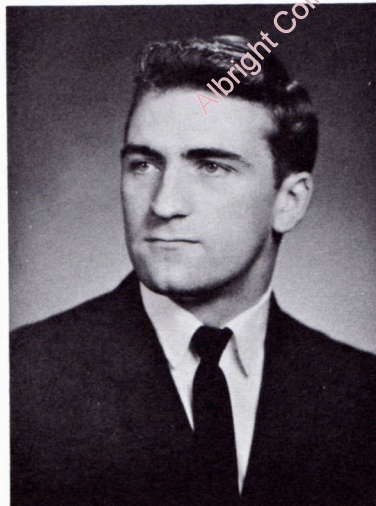

CHARLES CAMPBELL  
B.S. Economics

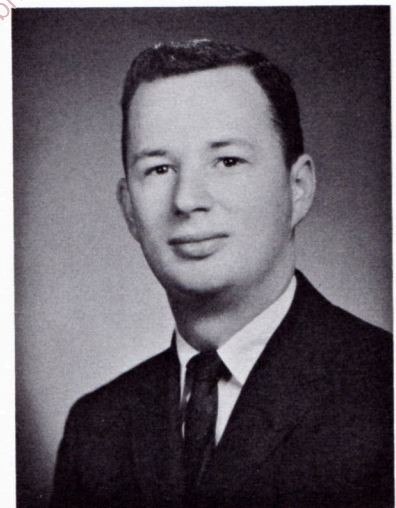

THOMAS CENKNER  
A.B. History



GARY CHAPMAN  
A.B. Social Science

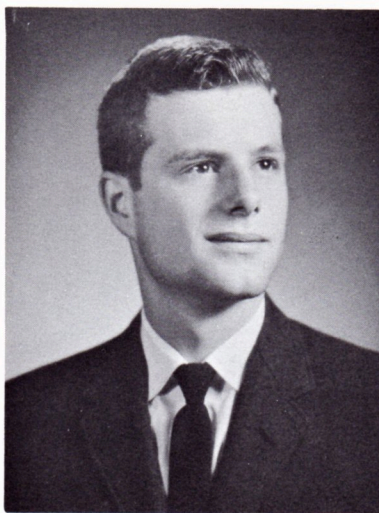

EDWARD CHRISTIAN  
B.S. Economics



BRUCE COLDREN  
A.B. Sociology



CAROL CONWAY  
A.B. History

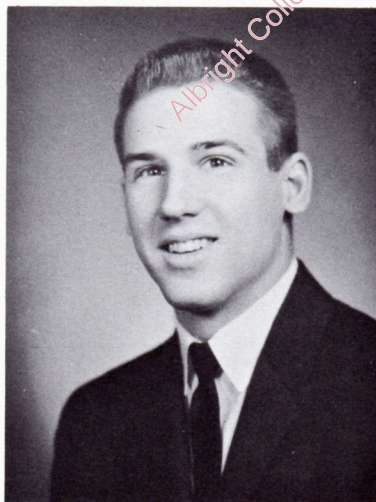

ROBERT COTTER  
A.B. Sociology

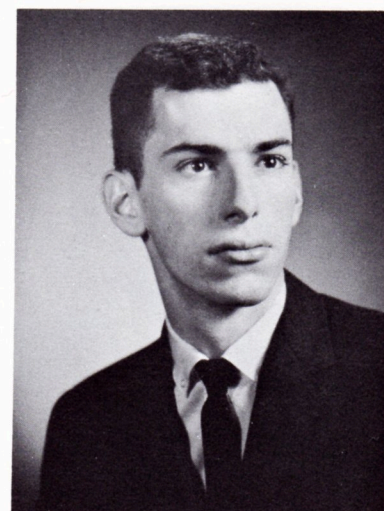

ROGER CRANOS  
B.S. Physics

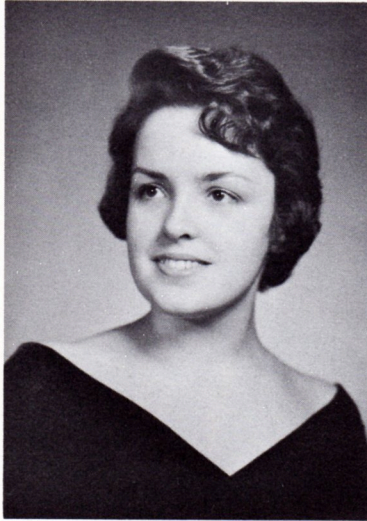

LOIS CRONEBERGER  
B.S. Home Economics



SARA CRONER  
A.B. French

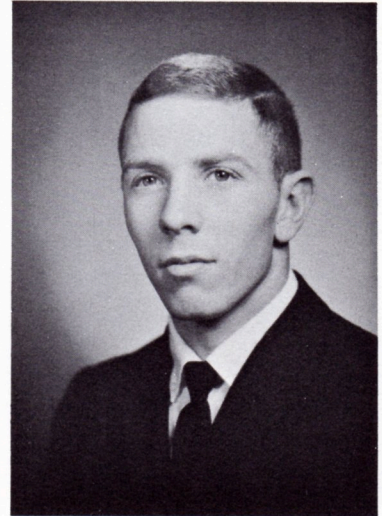

RICHARD DADDONA  
B.S. Economics



LYNN DANIELS  
A.B. Political Science



YVONNE DAVIDHEISER  
A.B. German



BARBARA DAVIS  
A.B. Psychology

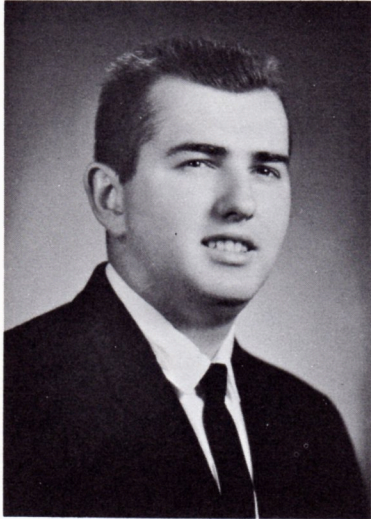

ROBERT DAVIS  
A.B. Social Science

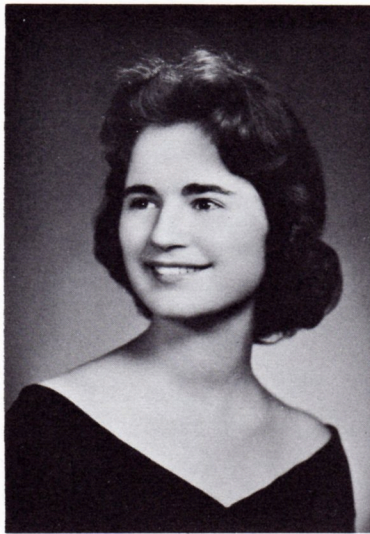

DOLORES DELORENZO  
A.B. Sociology



NATALE DELUCA  
A.B. History

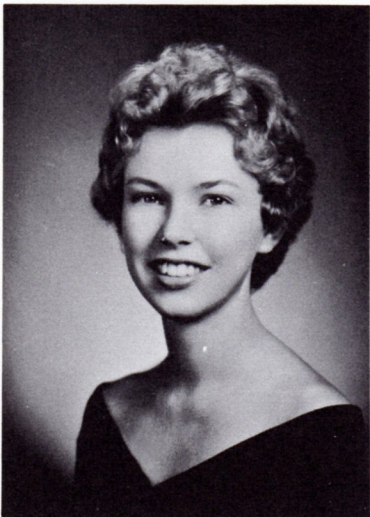

KATHERINE DIETRICH  
B.S. Home Economics



VANCE DIMMICK  
A.B. History

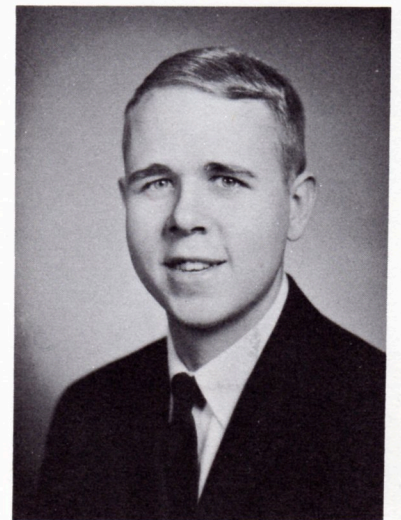

JOHN G. FARQUHARSON  
A.B. History

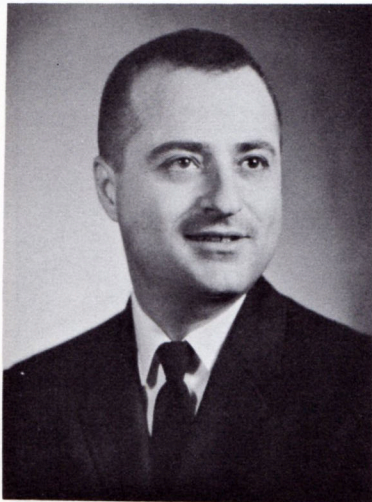

JAY FISCHER  
A.B. Psychology



RAYMOND FRAIESE  
B.S. Biology-Chemistry



PEGGY FRIEDENBERG  
A.B. Psychology



DONALD GAY  
B.S. Economics

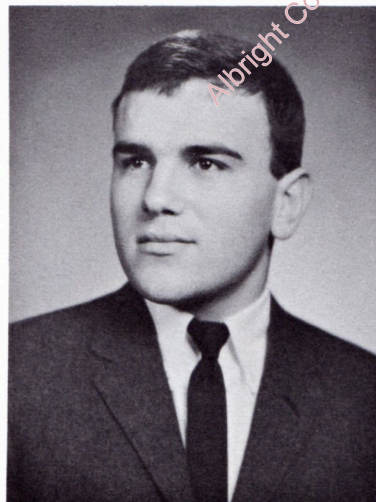

KENNETH GOLDBLATT  
B.S. Biology-Chemistry

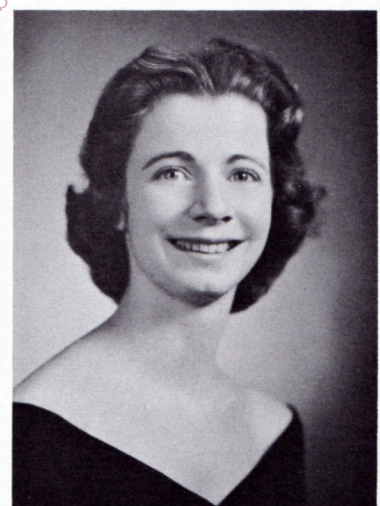

PHYLLIS GRANT  
A.B. History



JOAN GREEN  
B.S. Home Economics

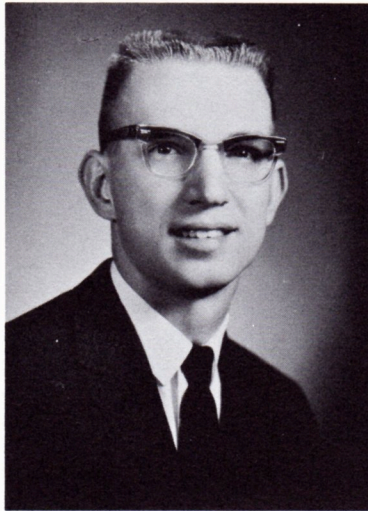

JOHN GROVE  
A.B. History

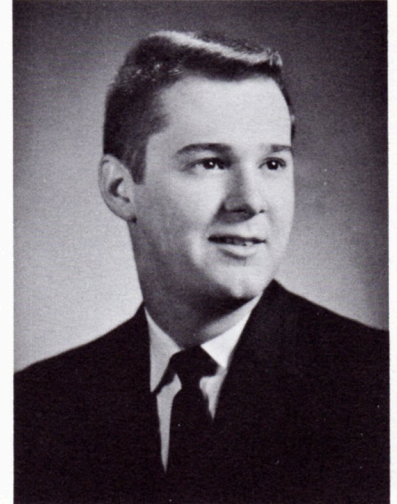

JAMES GRUBB  
A.B. Psychology



RENEE GUINEY  
B.S. Home Economics



BONITA HACKMAN  
B.S. Home Economics

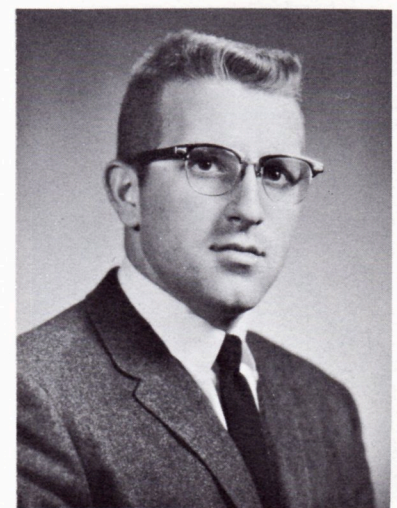

CHARLES HAFNER, JR.  
B.S. Biology-Chemistry



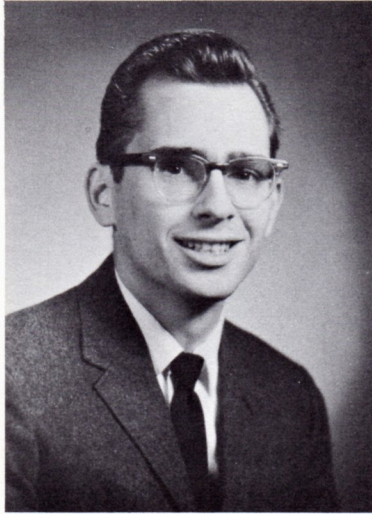

NORMAN S. HILL  
A.B. Political Science

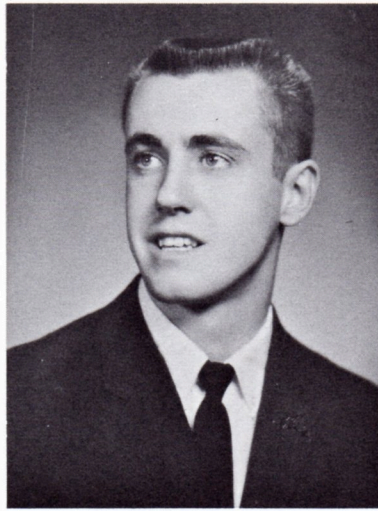

THOMAS HILL  
B.S. Economics

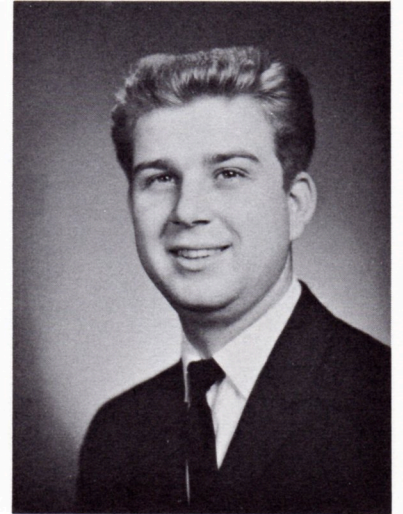

K. ROBERT HOHL  
B.S. Biology

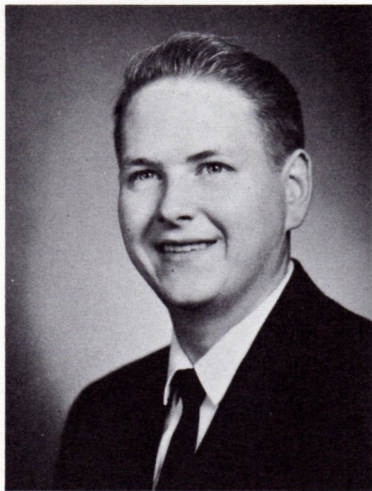

HAROLD L. HOLLISTER  
A.B. Sociology

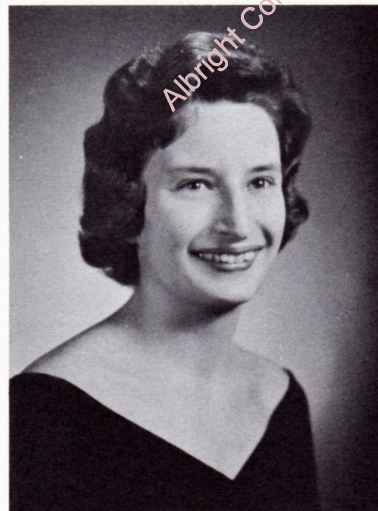

JOAN HOLTZMAN  
B.S. Mathematics

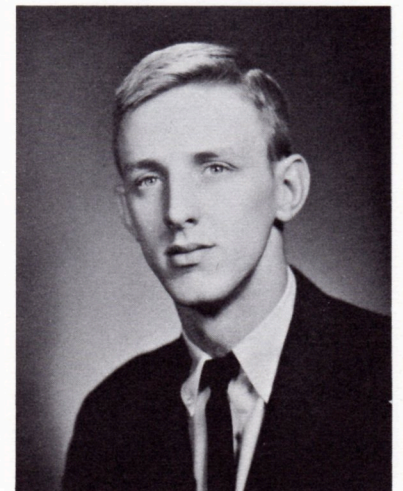

ROBERT HOLZINGER  
A.B. Psychology

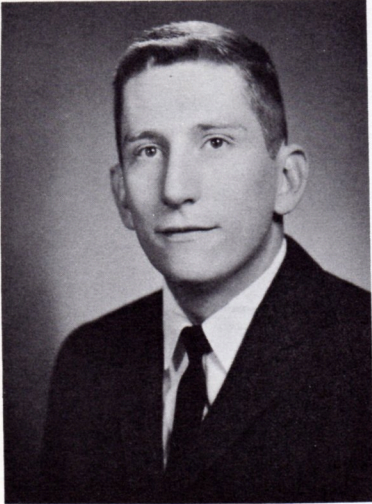

BRIAN G. JONES  
A.B. Psychology

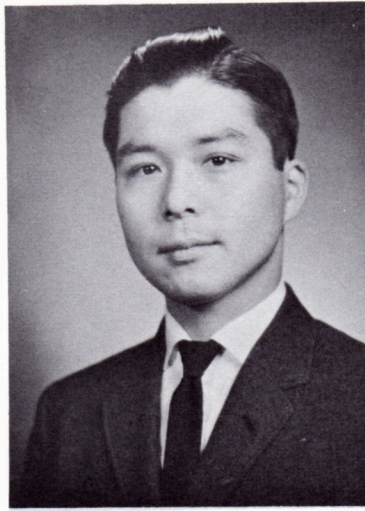

YASUNOBU KINOSE  
B.S. Economics

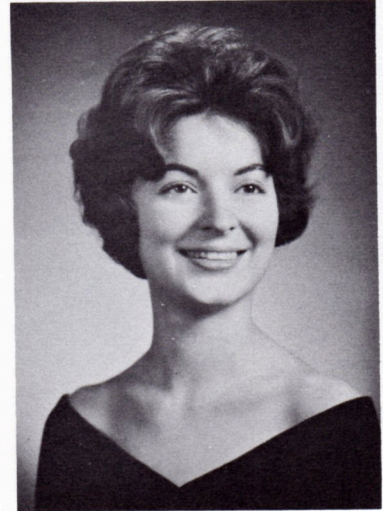

ARDELL KOCHEL  
B.S. Lab Technician

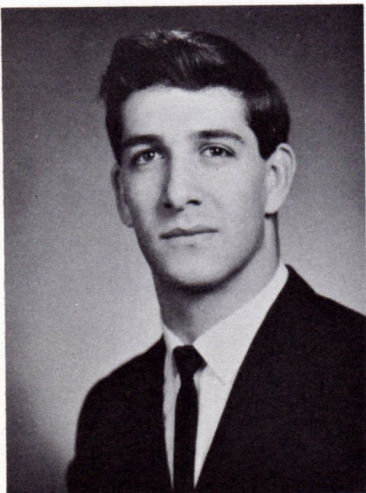

WARREN KRONENBERG  
B.S. Biology-Chemistry

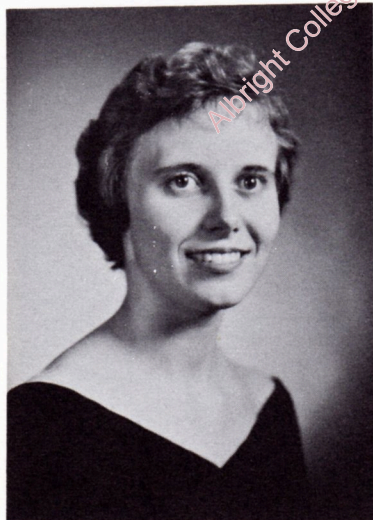

KAREN KUNKEL  
A.B. English

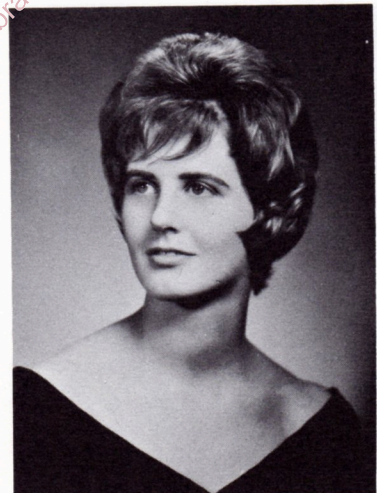

BARBARA LENTZ  
A.B. Psychology

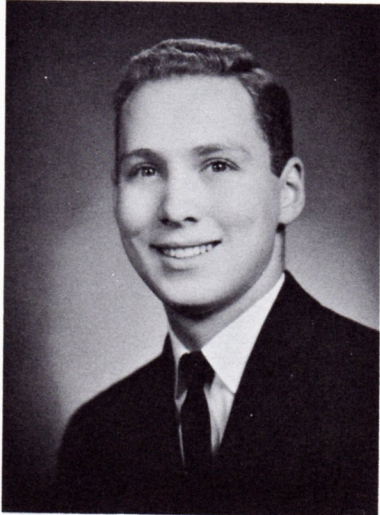

BARRY LEWIS  
A.B. History



PAUL LUCIA  
B.S. Economics



DIANNE MACPHERSON  
B.S. Home Economics



ROBERT MARSH  
B.S. Biology-Chemistry

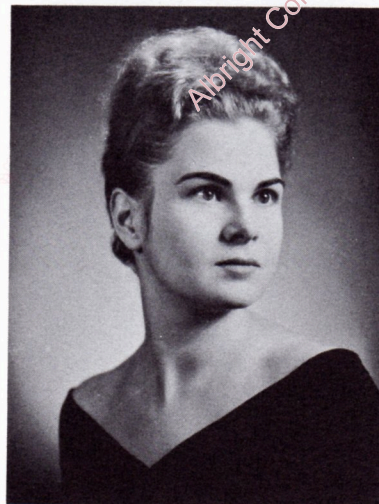

MARCIA MARX  
A.B. Social Science

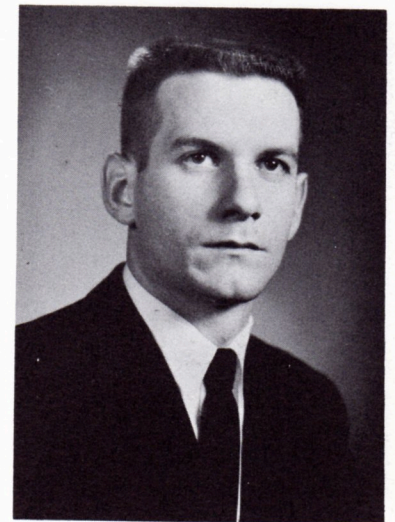

PAUL MAUGER  
A.B. Psychology



JOAN B. MAY  
A.B. History

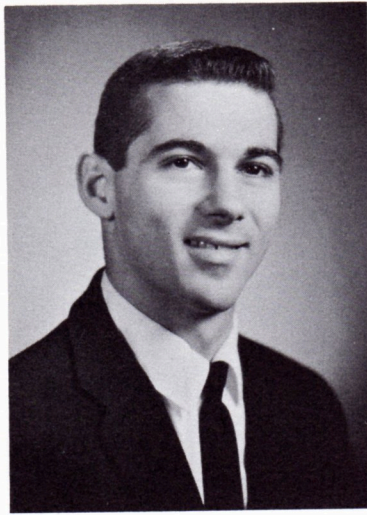

ROBERT S. MELNICK  
B.S. Economics



RAYMOND MEST  
B.S. Mathematics



DALE MOCK  
B.S. Economics



LEROY MOPPIN  
B.S. Chemistry

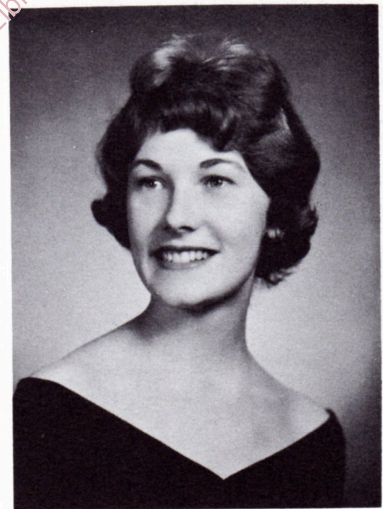

CAROL ANN MORRIS  
B.S. Home Economics

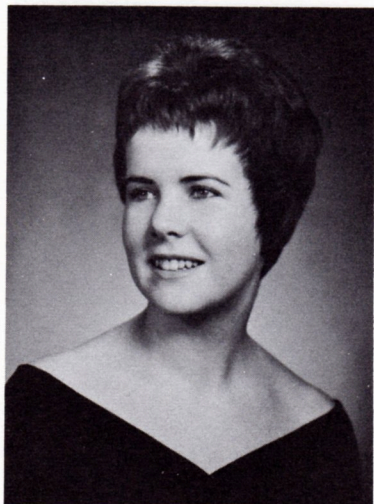

MARY ANN MORSE  
A.B. Spanish

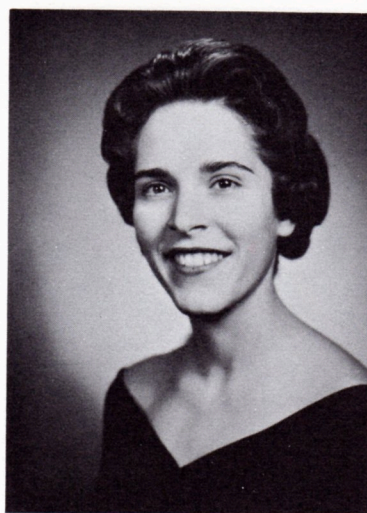

GERALDINE MOYER  
B.S. Home Economics

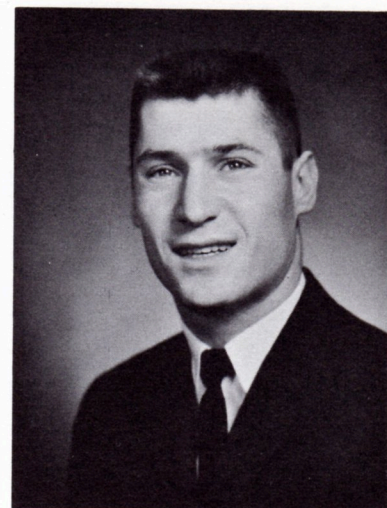

THOMAS OLIVO  
A.B. Social Science

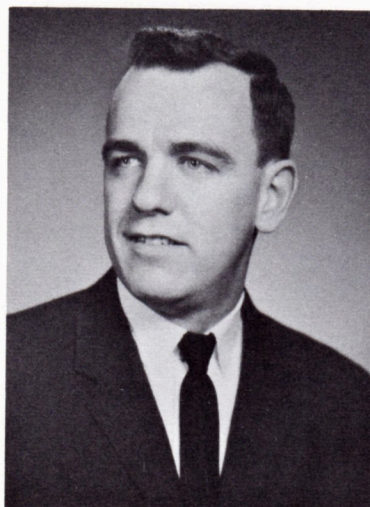

JAMES PARKS  
B.S. Mathematics

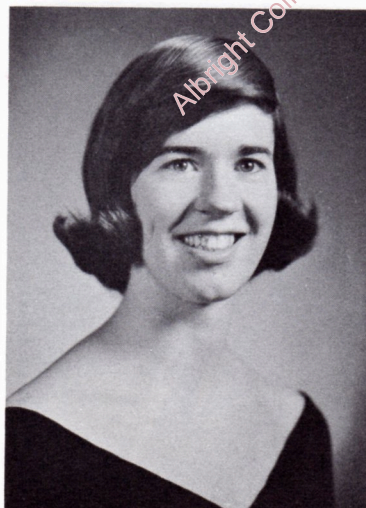

CATHERINE PATTERSON  
A.B. Sociology

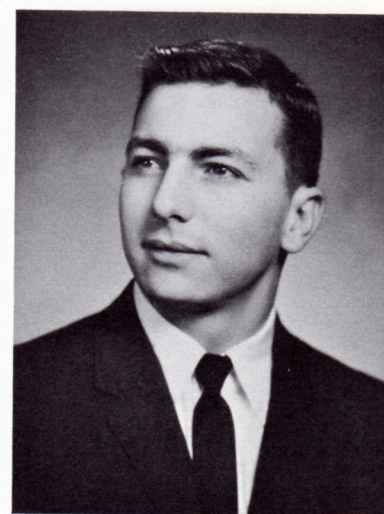

PETER PEPE  
B.S. Biology-Chemistry

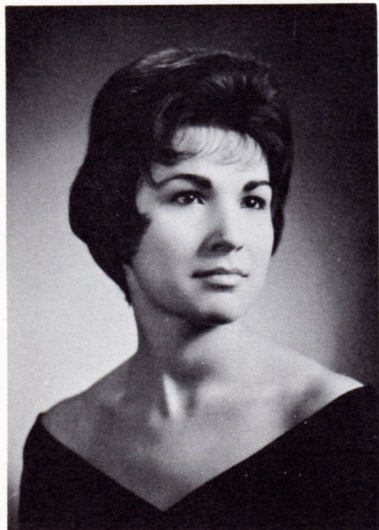

APRIL POGOSAEW  
A.B. Psychology

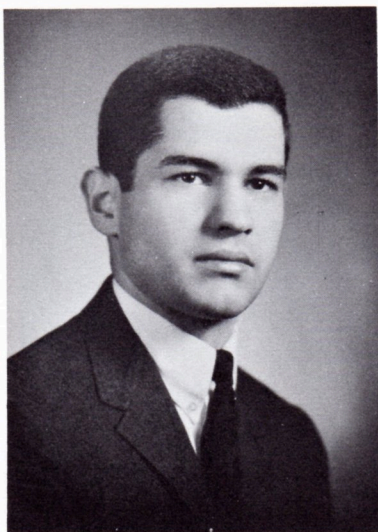

STEPHEN POLIN  
B.S. Biology-Chemistry

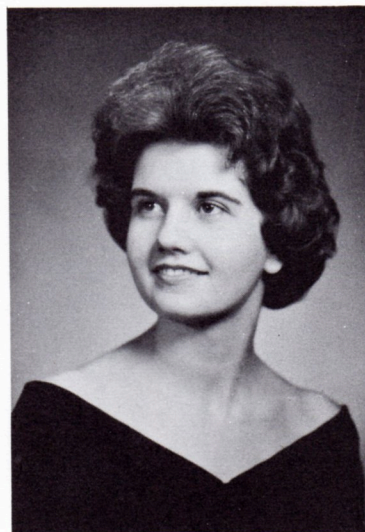

BONNIE PRICE  
A.B. Political Science

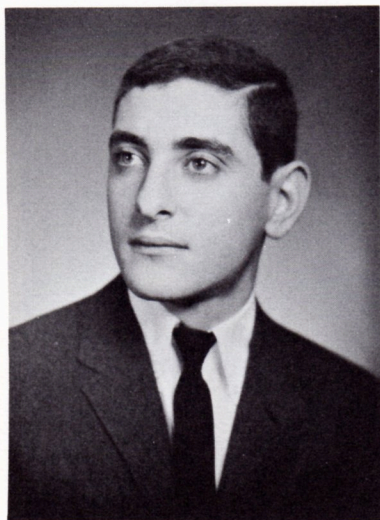

STEPHEN PRIPSTEIN  
B.S. Biology-Chemistry

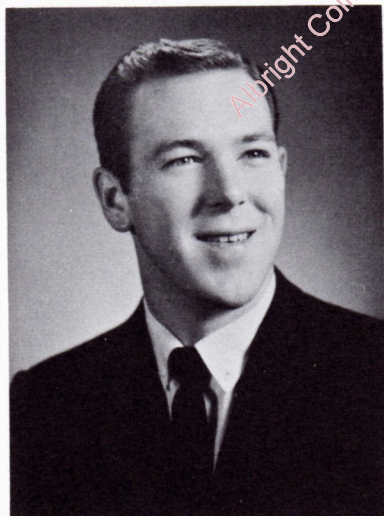

GEORGE REAGAN  
A.B. History



HOPE REEDER  
A.B. Sociology



EUGENE H. REICH  
B.S. Chemistry

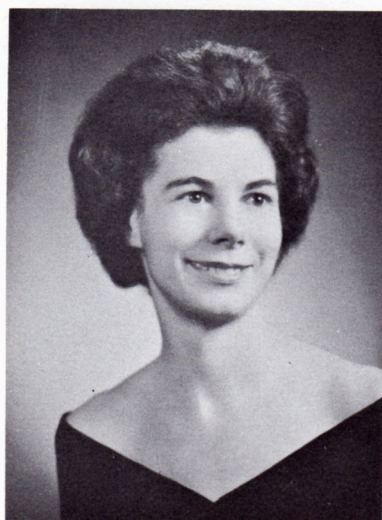

MARY ANN RICHARDS  
B.S. Home Economics

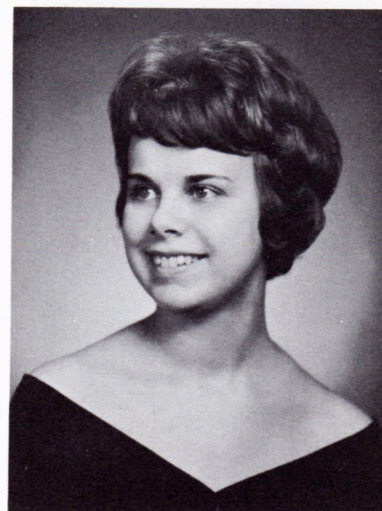

LINDA L. RIECK  
A.B. Sociology

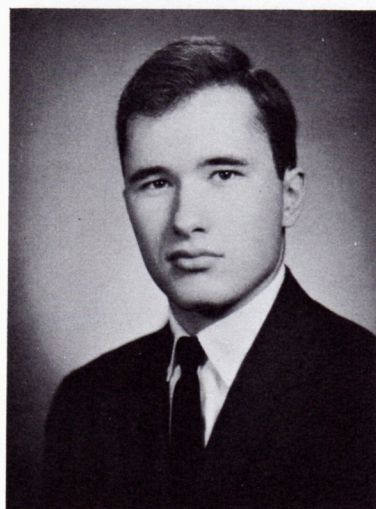

IRVING ROBINSON  
A.B. Psychology

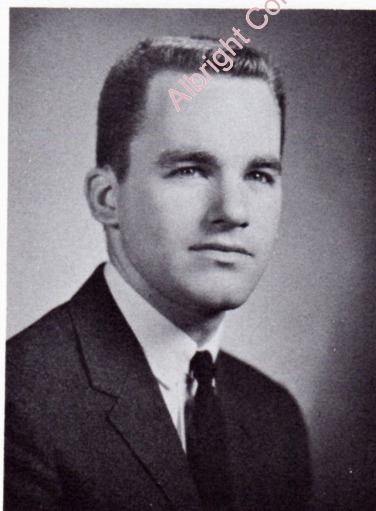

MYRON RODOS  
A.B. Sociology



LINDA ROMIG  
B.S. Home Economics



EUNICE ROUSH  
A.B. Sociology

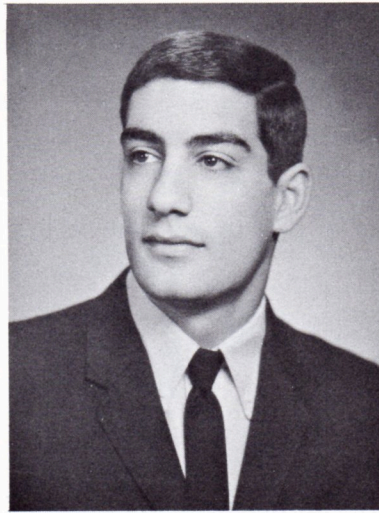

NORMAN RUTTENBERG  
B.S. Biology-Chemistry

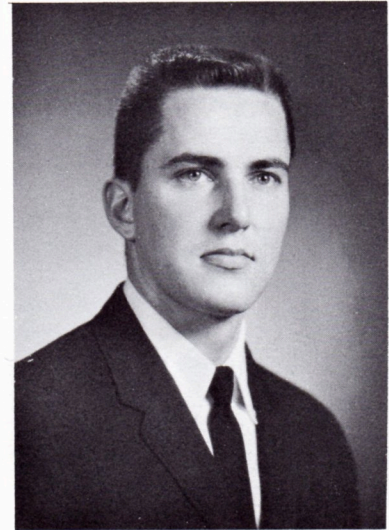

JOSEPH SCHAEFER  
B.S. Economics



BRUCE SCHAEFFER  
B.S. Mathematics

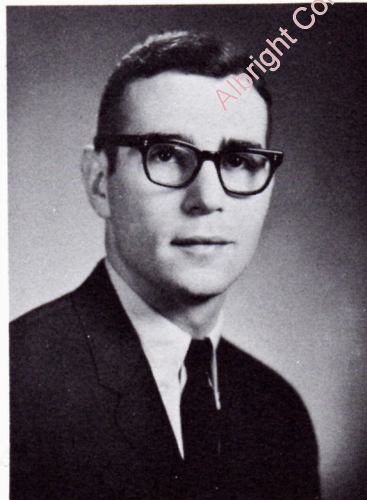

CHARLES SCHLEIFER  
B.S. Biology



RUTH SCHOEDLER  
A.B. Spanish



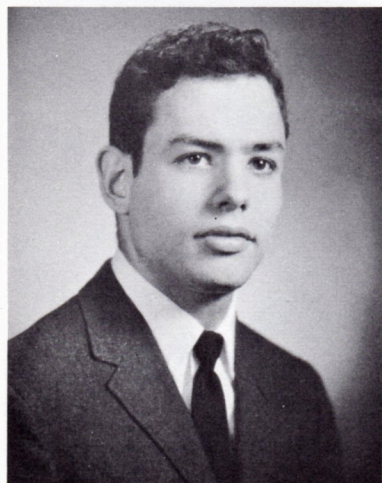

GERALD SCHONBERGER  
B.S. Economics

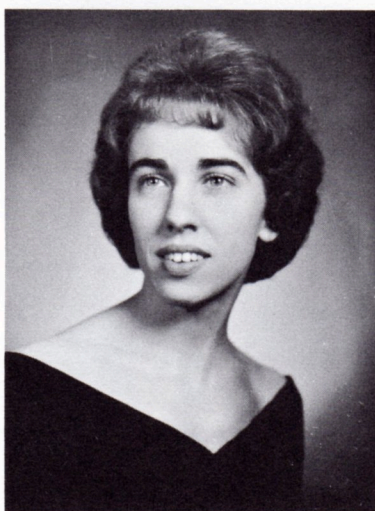

AUDREY SCHROPP  
A.B. Sociology

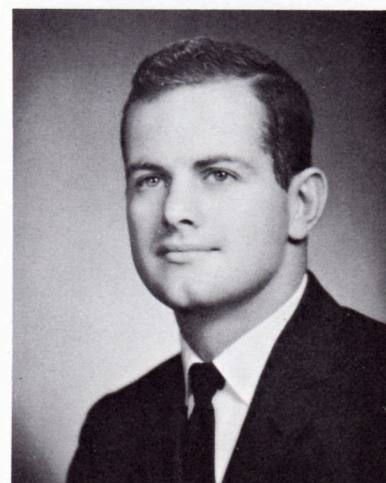

GEORGE A. SEIGHMAN  
A.B. History

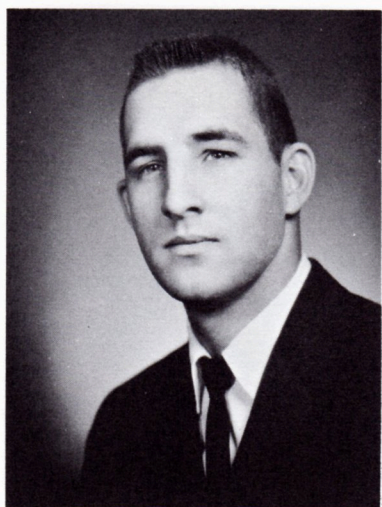

FRANK SENTZ, JR.  
B.S. Biology-Chemistry

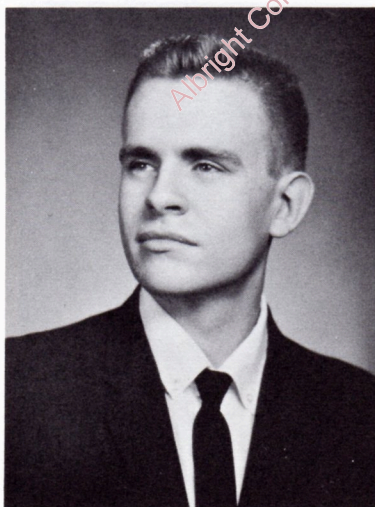

CHARLES H. SHADE  
A.B. Psychology



CAROLYN SHARPLESS  
A.B. Sociology

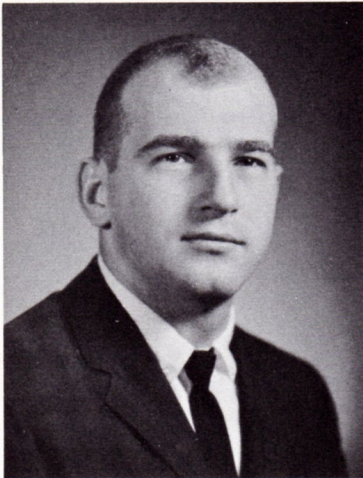

GARY SHEELER  
A.B. Social Science



DELAINE SNELBAKER  
B.S. Home Economics

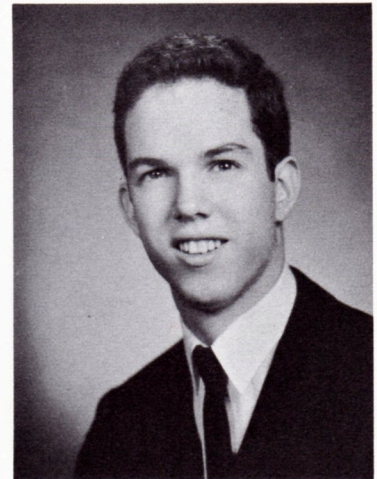

EDWIN F. STEEBLE  
B.S. Economics



HARRY STEINBERG  
B.S. Biology-Chemistry

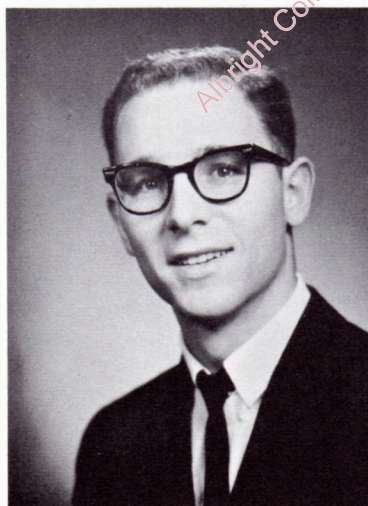

CRAIG D. TURNBULL  
A.B. Psychology



LINDA URBANIK  
B.S. Home Economics

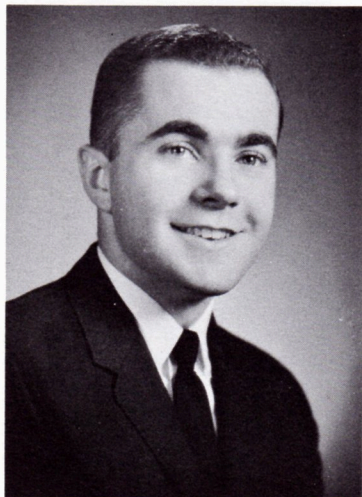

LEWIS W. VANDENBERGH  
B.S. Economics

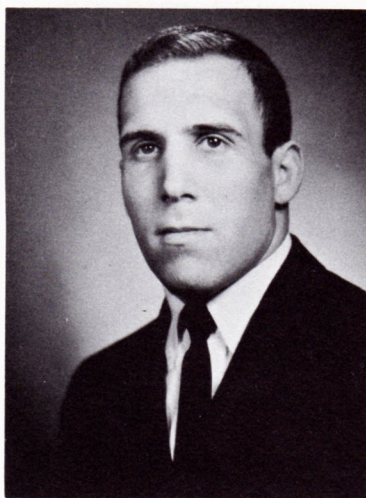

WILLIAM H. VOGT  
B.S. Economics



EDWIN WAGNER  
B.S. Economics



PAMELA WARNER  
B.S. Economics

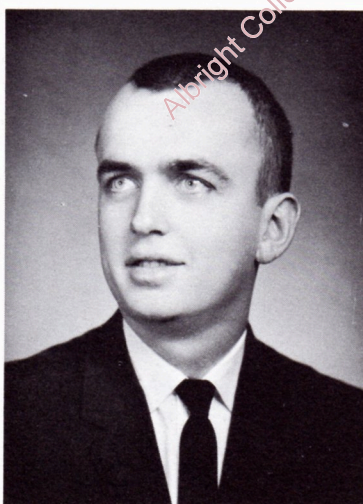

GEORGE WILSON  
B.S. Economics



JEAN C. WOOD  
B.S. Home Economics

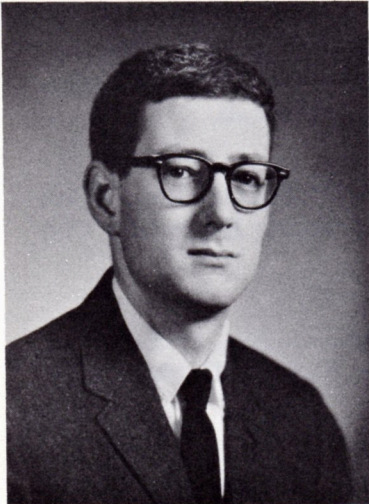

BRUCE L. YEO  
A.B. Political Science

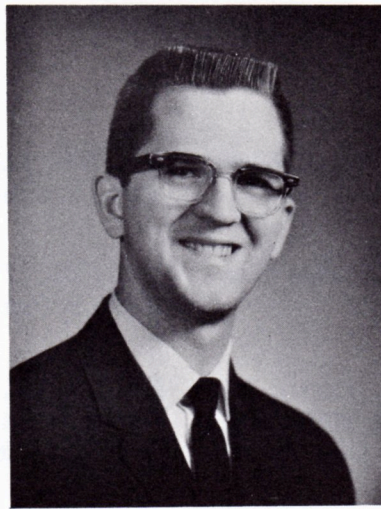

PAUL F. ZIEBER  
A.B. History



CAROL ZIMMERMAN  
A.B. German

Albright College Gingrich Library

# SENIOR ACTIVITIES

ADAM, JAMES W., 810 N. 11th St., Reading. Domino; Albrightian; Kappa Tau Chi.

ADAMS, MARY P., 603 Penndale Ave., Reading. Glee Club; Cue; Spanish Club.

ADAMS, PEGGY L., 3429 Stoner Ave., Esterly. Intramurals; Phi Beta Mu, Pres 3; Glee Club; HEO Club; I.S.C.; I.F.S. Choir; Student Council; Daywomen's Council.

ALEXANDER, LYNDA, 207 Mercer Ave., Morrisville. Albrightian; HEO Club.

ALFIERO, EUGENE, 233 Franklin St., Reading. Zeta Omega Epsilon; Football; Baseball.

BAILEY, HAROLD, 736 Suburban Rd., Union, N. J. Wrestling; Intramurals; Student Council, V. Pres. 3, 4; Class Officer, V. Pres. 2, 3.

BAILEY, KATHRYN L., 51 S. Main St., Middleberg. Glee Club; Agon; Y Cabinet; I.R.C.; Scriblerus; Pop Kelchner Speech Award; Pi Alpha Tau.

BAMFORD, THOMAS H., 1311 Orchard Rd. Pi Tau Beta; Cue, Bus. Mgr. 3, 4; Voice of the Lion.

BARTO, GEORGE W. III, Vertie La., R.D. #1, Milton. Glee Club; Band; Y Cabinet; Kappa Tau Chi, V. Pres. 2, 3.

BINKLEY, FAY, 630 Spruce St., Denver. Pi Alpha Tau, Pres. 4; I.S.C.; Domino; Band; HEO Club.

BIRKHOLZ, BRUCE, 515 Twin Oaks Rd., Union, N. J. Kappa Upsilon Phi; Indoor & Outdoor Track, Capt. 3, 4.

BLAIR, DENNIS M., 101 Bernhart Ave., Reading. Math-Physics Club.

BONEY, James D., 424 Franklin St. Epsilon Nu, Pres. 4.

BOWMAN, RAYMOND D., 216 W. 40th St. Band; Orchestra; Alpha Phi Omega; Alchemist.

BROWN, RONALD W., 2406 Kutztown Rd., Hyde Park. Am Chem Soc.

BRUNER, EDWARD, 19 Hillside Ave., Chalfont. Alpha Pi Omega; Enterprise, V. Pres. 3, Pres. 4.

CAMPBELL, CHARLES W., 60 Margo La., Huntington, N. Y. Zeta Omega Epsilon, Rec. Sec. 3, 4; Basketball J.V.; Student Council; Intramurals.

CENKNER, THOMAS W., 307 Andover Rd., Fairless Hills. Glee Club; Band; Orchestra; Kappa Tau Chi; Dorm Council, Sec. 3.

CHAPMAN, GARY, 223 Madison Ave., Perth Amboy, N. J. Zeta Omega Epsilon; Football; Baseball; SEA; Intramurals.

CHRISTIAN, EDWARD M., 33 Patton Dr., Trenton 8, N. J. Kappa Upsilon Phi, Corr Sec. 2, 3; Enterprise Club; Alpha Phi Omega; Dorm Council; J.V. Basketball, Mgr.; Y. Cabinet; Co-Chairman of Rel. and Life Week, 4; Intramurals.

COLDREN, BRUCE T., 916 Centre Ave. Kappa Upsilon Phi.

CONWAY, CAROL L., 106 Spring St. Pi Alpha Tau; Domino; Y Cabinet; French Club; I.S.C.; Scriblerus.

COTTER, ROBERT N., 3906 Bennington St., Phila. 24. Cross Country; Wrestling; Track; Kappa Tau Chi.

CRANGS, ROGER C., 1035 N. 12th St. Domino; Math-Physics Club; German Club; Intramurals.

CRONEBERGER, LOIS, R.D. #1, Schuylkill Haven. Glee Club; HEO Club, Sec. 4; SEA.

CRONER, SARA, 605 Division St., Berlin. Phi Beta Mu, Chap.-Hist. 4; Intramurals; Glee Club, Sec. 4; French Club; SEA, Pres. 4; Octet.

DADDONA, RICHARD, JR., 3025 Swede Rd., Norristown. Kappa Upsilon Phi, Pledgemaster 4; Golf; Cue, Sports Ed.; I.F.C., V. Pres. 3, Pres 4.

DANIELS, LYNN B., 118 Oley St. I.R.C.

- DAVIDHEISER, YVONNE MOERD, 342 Jefferson Ave., Pottstown. Phi Beta Mu; Delta Phi Alpha; German Club; French Club.
- DAVIS, BARBARA, 400 Salmon Ave., Johnstown. Pi Alpha Tau, V. Pres. 4; Intramurals; Cue, Art. Ed. 4; Cheerleader; French Club.
- DAVIS, ROBERT L., 142 W. Marshall St., Norristown. Track; Kappa Tau Chi.
- DECK, HOWARD S., 1512 Schuylkill Ave. Domino, Pres. 4; Alpha Phi Omega.
- DELORENZO, DOLORES, 61 New St., Dover, N. J. Pi Alpha Tau; Cue; A.W.S.; Dorm Council, Pres. 4.
- DELUCA, NATALE, 211 S. Second St. I.R.C., Pres. 4; French Club.
- DIETRICH, KATHERINE E., 772 Lobelia Ave., Riverview Park. Pi Alpha Tau, Chap. 4; HEO Club, Sec. 2.
- DIMMICK, VANCE M., JR., R.D. #2, Bellefonte. Glee Club; Kappa Tau Chi.
- FARQUHARSON, JOHN G. II, 500 Westmont Ave., Haddonfield, N. J. Kappa Upsilon Phi; Cue, Ed.-in-Chief 4; Orient. Comm.; Glee Club; Domino; Epsilon Nu.
- FRAIESE, RAYMOND, 175 Rutherford Pl., N. Arlington, N. J. Baseball; Intramurals; Skull & Bones; German Club.
- FRIEDENBERG, PEGGY, 216 Woodland Ave., Merchantville, N. J. Phi Beta Mu, V. Pres. 4; Domino; Albrightian; Cue; Agon; Y Cabinet; Sigma Tau Delta; Homecoming Comm; Dorm Council; Y Seminar.
- GAY, DONALD, 1259 Rydal Rd., Rydal. Alpha Pi Omega.
- GOLDBLATT, KENNETH, 6703 Castor Ave., Phila. 49. Track; Intramurals; Skull & Bones, V. Pres. 4.
- GREEN, JOAN, 112 Chester Ave., Massapequa, N. Y.
- GRUBB, JAMES, Liverpool. Alpha Pi Omega; Class Officer, V. Pres. 4.
- GUINEY, RENEE, 1251 E. Lincoln Hwy., Coatesville. Pi Alpha Tau; Intramurals; HEO Club; Student Council, Rec. Sec., 4.
- HACKMAN, BONITA L., 1111 McGrann Blvd., Lancaster. HEO Club; Drill Team.
- HAINES, TERRY, 110 Mifflin Blvd., Shillington. Domino; Alpha Phi Omega.
- HANDORF, ROGER W., 1735 N. 16th St. Kappa Upsilon Phi; Intramurals; A.C.S., Treas. 3, Pres. 4.
- HARBAUGH, GREGORY, Knowlton Rd., Media. Zeta Omega Epsilon; Intramurals; Class Officer, Pres. 1; Scriblerus, Pres. 4.
- HEGARTY, THOMAS J., 435 Sunset Rd., W. Reading. Skull & Bones.
- HEMPHILL, H. ERNEST, 205 Spring St., Johnstown. Alchemists; Skull & Bones; German Club; I.R.C.
- HEPNER, DENNIS L., 819 Wyomissing Blvd., Wyomissing. Basketball; Baseball.
- HIL, LOIS E., 210 New Jersey Ave., Phillipsburg, N. J. Albrightian; French Club; Dorm Council; SEA.
- HILL, NORMAN S., 735 Lynne Ave., Wyomissing. Epsilon Nu; I.R.C.
- HILL, THOMAS A., 10 Genesee Trail, Westfield, N. J. Alpha Pi Omega; Intramurals; Alpha Phi Omega.
- HOHL, K. ROBERT, 7 Amherst Ave., Lincoln Park. Skull & Bones; German Club.
- HOLLISTER, HAROLD L., R.D. #3, Lake Ariel. Glee Club, Kappa Tau Chi.
- HOLTZMAN, JOAN E., 75 Overbrook Rd., W. Hartford, Conn. Phi Beta Mu, Treas. 4; Intramurals; Glee Club; Albrightian; Y Cabinet; French Club.
- JONES, BRIAN G., 36 N. 3rd St., Bangor. Kappa Upsilon Phi, Rec. Sec. 2, Pledgemaster 2, Social Chairman 4; Baseball; J.V. Basketball; Golf; I.F.C.; Intramurals.
- KINOSE, YOSUNOBU, Japan. I.R.C.

- KOCHEL, ARDELL, 315 Gibraltar Rd. Phi Beta Mu; Daywomen's Council, V. Pres. 4.
- KRONENBERG, WARREN, 1026 E. 24th St., Brooklyn 16, N. Y. Football; Pi Tau Beta; Dorm Council, V. Pres. 1; Skull & Bones.
- KUNKEL, KAREN E., 4309 Eighth Ave., Temple. Domino; Glee Club; Albrightian; German Club; Delta Phi Alpha, Scriblerus Club.
- LENTZ, BARBARA, 136 W. Windsor St. Phi Beta Mu; German Club; Student Council.
- LEWIS, BARRY L., 1405 Evanston., Pittsburgh. Alpha Pi Omega, Chap. 4; Intramurals; Glee Club, Pres. 4; Band; Y Cabinet; Kappa Tau Chi, Sec. 3.
- LIPTAK, ROBERT W., 920 Marion St. Zeta Omega Epsilon; Intramurals.
- LUCIA, PAUL A., 3129 Noble St., Hyde Park. Enterprise Club.
- MacPHERSON, DIANA J., 95 Lambert St., Central City. Glee Club; Y Cabinet; HEO Club; SEA.
- MAUGER, PAUL R., 213 Winding Way, Stratford, N. J. Pi Tau Beta, Sec. 2, Pres. 4; Intramurals; German Club; Student Council; Class Officer, Pres. 4; I.F.C., Treas. 3, 4.
- MELNICK, ROBERT S., 307 Robert St., Norristown. Kappa Upsilon Phi, Treas. 3; Wrestling; Track; Intramurals.
- MEST, RAYMOND, 643 N. Ninth St. Math-Physics Club, Sec.-Treas. 4.
- MOCK, DALE S., 812 Jurton St., Johnstown. Alpha Pi Omega; Basketball; Baseball.
- MOPPIN, LEROY A., 6109 Nassau Rd., West Orange, N. J. Alchemists.
- MORRIS, CAROL ANN, R.D. #2, Parkesburg. HEO Club; Pi Alpha Tau; SEA; Class Officer, Sec. 1, 2, 3, 4; Glee Club.
- MORSE, MARY ANN, 236-19 119 Ave., Cambria Hgts., N. Y. Phi Beta Mu, Sec. 4; Intramurals; Domino; Glee Club; French Club, Pres. 4; Spanish Club.
- MOYER, GERALDINE, Perkasio Ave., Perkasio. Drill Team; Color Guard; HEO Club, Corr. Sec. 3, Treas. 4.
- MOYLAN, RICHARD, 43-39 39 Place, New York, N. Y. Zeta Omega Epsilon, Pres. 4; Basketball; I.F.C., Sec. 4.
- OLIVO, THOMAS R., 327 S. Finley Ave., Basking Ridge, N. J. Zeta Omega Epsilon; Football.
- PARKS, JAMES L., 120 Second St., Philipsburg. Zeta Omega Epsilon; Intramurals; Cross Country; Track; Math-Physics Club.
- PATTERSON, CATHERINE R., 1026 Lancaster Ave., Berwyn. Phi Beta Mu; Intramurals; French Club; Student Council, Sec. 4.
- PEPE, PETER F., 1238 Marion Ave. Kappa Upsilon Phi Bio. Award; Skull & Bones; Daymen's Organ., V. Pres. 4.
- POGOSAEW, APRIL N., 151 Westfield Rd., Fanwood, N. J. Phi Beta Mu; Albrightian, Bus. Mgr. 3.
- POLIN, STEVEN, 4715 N. Hutchinson St., Phila. Track; Tennis; Alpha Phi Omega, V. Pres. 3, Treas. 4; Dance Comm.; Skull & Bones.
- PRICE, BONNIE (BURNS), 1122 Robeson St., Glee Club; Albrightian, Ed. 3; Y Cabinet; I.R.C., Sec. 2; Student Council.
- PRIPSTEIN, STEPHEN, 5851 N. Broad St., Phila. Wrestling; Alpha Phi Omega; Skull & Bones; French Club.
- REAGAN, GEORGE A., 526 S. Shore Rd., Marmora, N. J. Alpha Pi Omega; Intramurals; Y Cabinet, V. Pres. 4; I.R.C.; Spanish Club.
- REDDY, RAYMOND, 709 Lehigh St., Reading.
- REEDER, HOPE, 127 N. Janney St., Baltimore Md. Pi Alpha Tau.
- REICH, EUGENE H., 1514 Mineral Spring St. Kappa Upsilon Phi.
- RICHARDS, MARY ANN, 1300 Penna. Ave., Oreland. Intramurals; Glee Club; Y Cabinet, V. Pres. 4; HEO Club; SEA.
- RIECK, LINDA C., 3306 Circle Ave., Reiffton. Delta Phi Alpha, Pres. 4; German Club; Daywomen's Organ., Pres. 4.
- ROBINSON, IRVING C., 20 Ford Ave., Freehold, N. J. Radio Club.

- ROCKETT, STANLEY C., 3650 Mason's Mill Rd., Huntingdon Valley. Kappa Upsilon Phi; J.V. Basketball; Track; Cross Country; Band; Skull & Bones; German Club, Treas. 3, Pres. 4; French Club; SEA, V. Pres. 4; Intramurals.
- RODOS, MYRON, 1104 Greenwood Ave., Wyncote. Zeta Omega Epsilon; J.V. Basketball; Student Council.
- ROMIG, LINDA P., 385 Sunset Rd., W. Reading. Phi Beta Mu; Albrightian; Cue; HEO Club; Orien. Comm.
- ROUSH, EUNICE I., 618 Water St., Northumberland. Band; Y Cabinet.
- RUOFF, WILLIAM D., 1165 Birch St. Zeta Omega Epsilon; Basketball; Tennis; Alchemists, V. Pres. 4; German Club.
- SCHAEFER, JOSEPH M., 3008 Roxburg Rd., Ocean-side, N. Y. Zeta Omega Epsilon; Intramurals.
- SCHAEFFER, BRUCE D., 1136 Mulberry St. Math-Physics Club, Pres. 4.
- SCHLEIFER, CHARLES, 6032 N. 11th St., Phila. Pi Tau Beta, Treas. 2, Chaplain 3, 4; Intramurals; Tennis; Cue; Y Cabinet, Pres. 4; Delta Phi Alpha, V. Pres. 4; Skull & Bones, Pres. 4; German Club.
- SCHOEDLER, RUTH E., Bowers. Glee Club; Delta Phi Alpha; German Club; Spanish Club; Daywomen's Organ., Treas. 3, 4.
- SCHONBERGER, GERALD R., 1507 Union St., Allentown. Epsilon Nu; Enterprise Club.
- SCHROPP, AUDREY A., R.D. #1, Orwigsburg. Y Cabinet, Sec. 4; German Club.
- SEIGHMAN, GEORGE, R.D. #2, Mt. Pleasant. Alpha Pi Omega, Pres. 4; I.R.C.; Student Council; Class Officer, Treas. 2, 3, 4; I.F.C., Pres. 3.
- SENTZ, FRANK C., JR., 110 Penn Ave., Sinking Spring. Tennis; Skull & Bones, Sec. 4.
- SHADE, CHARLES H., 1100 Perkiomen Ave. Kappa Tau Chi; I.R.C.; Student Council.
- SHARPLESS, CAROLYN D., Rt. 202 & Warren Ave., Malvenne. Phi Beta Mu, Sec. 4.
- SHEELER, GARY A., 1132 Chestnut St., Middletown. Zeta Omega Epsilon; Football; Wrestling; Track.
- SMITHSON, WALTER R., 34 E. Phila. Ave., Boyertown.
- SNELBAKER, DELAINE, 209 E. Marble St., Mechanicsburg. Pi Alpha Tau, Corr. Sec. 3.
- STEEBLE, EDWIN F., 937 Roanoke Ave., Elkins Park. Mgr. Basketball; Ham Radio, Sec. 3; Dorm Council; Enterprise Club.
- STEINBERG, HARRY N., 1236 Stirling St., Phila. Intramurals; Track; Skull & Bones; German Club; Student Council; Cultural Comm.
- TROUTMAN, PAUL E., 396 Sunset Rd., W. Reading. Basketball Statistician.
- URBANIK, LINDA, 2700 Hillvale Ave., West Lawn. HEO Club.
- VANDENBERGH, LEWIS W., 50 Tennent Ave., Englishtown, N. J. Alpha Pi Omega.
- VOGT, WILLIAM H., 730 Moore Ave., Bryn Mawr. Kappa Upsilon Phi, Treas. 3, Pres. 4; Wrestling, Co-capt. 4; Intramurals; Track; Y Cabinet; Student Council; Class Officer, Pres. 2, 3.
- WAGNER, EDWIN W., 12 S. Chelsea Ave., Atlantic City, N. J. Enterprise Club.
- WARNER, PAMELA K., 2245 Church Rd., York. Pi Alpha Tau, Treas. 4; Color Guard; Cue; Y Cabinet; HEO Club, V. Pres. 3, Pres. 4; Student Council, Corr. Sec. 3.
- WHITMOYER, RONALD R., 1627 Centre Ave. Zeta Omega Epsilon.
- WILSON, GEORGE H., 866 Lake Ave., Clark N. J. Kappa Upsilon Phi; Intramurals.
- WOOD, JEAN C., Church St., Liberty Corner, N. J. Color Guard, Capt. 4; HEO Club, Sec. 4; Pres. Women's Dorms; SEA.
- YEO, BRUCE L., 518 Beman Ave., Syracuse, N. Y. Alpha Pi Omega; Band; Albrightian, Ed. 4; I.R.C.
- ZIEBER, PAUL F., 1108 N. 11th St. Glee Club; Kappa Tau Chi, Chaplain 3, Pres. 4.
- ZIMMERMAN, CAROL A., 721 Ritter St. Delta Phi Alpha, Treas. 4; German Club.



Dial 6-1061 For Service

**Pennsylvania  
Linen Rental Service**

20 Eberly St. Reading, Pa.

Harrisburg — Atlantic City  
Philadelphia — York

Congratulations to the

CLASS OF 1962

**WOLFE DYE AND  
BLEACH WORKS**

Shoemakersville, Pa.

Congratulations to the  
CLASS OF 1962

**John H. Guenther  
Hosiery Co.**

630 McKnight St.  
Reading, Pa.  
FR 6-5402

Oakbrook    Celebrity    Nightingale

People Like PEOPLES

for . . .

Every Banking Service



**PEOPLES**  
**PEOPLES TRUST CITY BANK**

*Member Federal Reserve System  
Member Federal Deposit Insurance Corp.*



**THE CRYSTAL  
RESTAURANT**

Reading's Family Restaurant  
For Two Generations

537-547 Penn St.  
Reading, Pa.

Brand New Rooms Designed For  
Small Group Functions

*No Group is too large or too small*

# PENN SQUARE MUTUAL FUND

Organized 1957

## AN INVESTMENT FUND

Investing in diversified securities  
for INCOME and CAPITAL  
GAINS possibilities.

**NO BUYING CHARGE  
NO SELLING CHARGE**

*Free of Penna. Personal Property  
Tax in Opinion of Legal Counsel*

Free copies of the Prospectus may  
be obtained from

**J. L. HAIN & CO.**  
451 PENN SQUARE  
READING, PENNSYLVANIA

FR 5-4424



Best Wishes to the Class of 1962

## SPINA CAR & TRUCK RENTAL

122 S. THIRD STREET

READING, PA.

Phone: FR 5-8411

**THE UNITED GAS IMPROVEMENT COMPANY**

# UGI

READING GAS DIVISION

Compliments of  
**DRIES' PAINT  
and  
HARDWARE CENTER**

Shop

**POMEROY'S**

Beautiful Third Floor of Fashion With  
All The Famous Labels You Know and  
Love

Quality Foods At

**KEYSTONE  
MEAT MARKETS**

READING, PA.

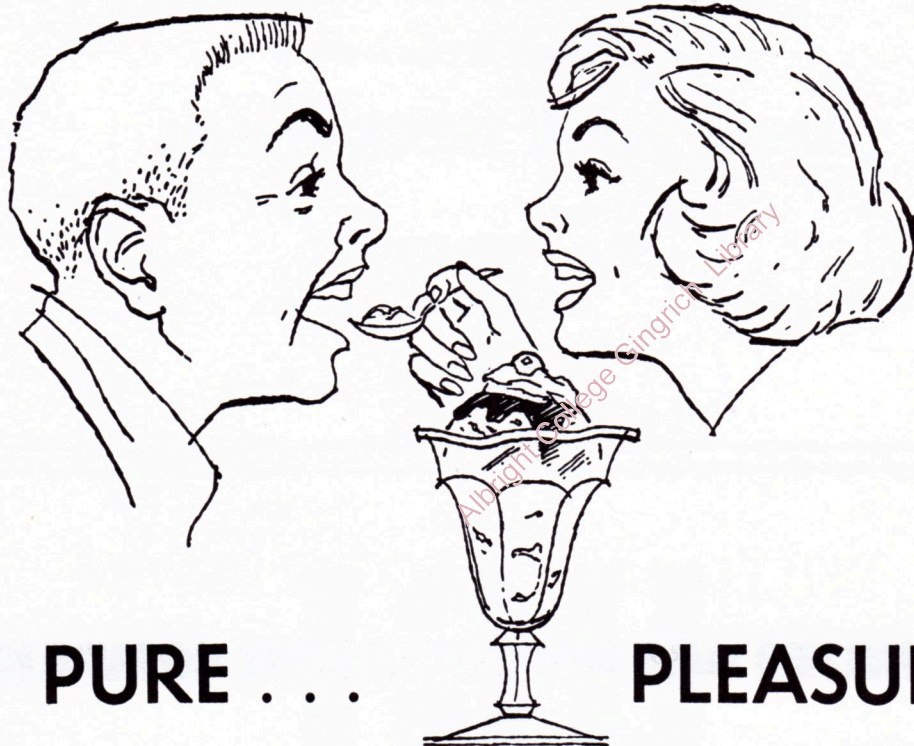

**PURE . . .**

**PLEASURE**

*Pensupreme* **ICE CREAM**

WA 9-0716

**WINDSOR SERVICE, Inc.**

2335 Kutztown Road  
Reading, Pa.

ASPHALT • EMULSION  
BITUMINOUS CONCRETE

ASPHALT PAVING

Plants at . . .

Lebanon—Tel. CR 2-8261

St. Clair—42-91250

Reading — South Temple

**DREHS**

The Name to  
remember when  
you want *quality*  
photo-finishing,  
photo-copying and  
photographic equipment.

- two municipal parking lots  
close by for your convenience

DREHS CAMERA SHOP  
47 S. Sixth Street, Reading

BEST WISHES TO THE CLASS OF 1962

**BARD'S LUNCHEONETTE**

Mary and Bob Bard

Birch and Amity Streets

Reading, Pa.

**ST. LAWRENCE**

"Fresh as a Daisy"

MILK

Berks County's Favorite Since 1888

Try it . . . you'll like it too!

Dial WA 9-0746

REALTOR

MEMBER OF MULTI-LIST

**WILLIAM M. STOTTLEMYER**

REAL ESTATE AND INSURANCE

1100 North Ninth St.

Reading, Pa.

Phone FR 6-1549



**A college student's  
best friend is a  
*ThriftiCheck*<sup>®</sup>  
account**

Learning how to handle personal finances wisely is an important part of any college education.

A ThriftiCheck Account helps you keep within your allowance — gives you and your parents a record of your expenses — eliminates the annoyance of lost receipts.

Now is the time for college-bound men and women to establish a banking connection of their own, with a ThriftiCheck Personal Checking Account. No minimum balance. Your name printed free on your checks. And the checks cost only a few cents each.

**BERKS COUNTY  
TRUST COMPANY  
READING, PA.**



**MAIER'S BAKERY**

640 PARK AVE.

READING, PA.

LET'S BE FRIENDS

William E. Maier

Class of 1931

1896

1962

**Nueblings**  
*The Sportsman's Store*

9th & Penn Sts.

Reading, Pa.

**SPORTING GOODS**

Serving Berks County's  
Sporting Goods Needs For 66 Years

*Best Wishes To The Class of 1962*

**W. B. BOYER, INC.**

4 Stores

Reading

Pennsylvania

Best Wishes  
To The Class of 1962

**FERD HECK**

— FLORIST —  
Howard S. Pennypacker—Owner

1133 N. 5th St., Reading, Pa.

**J. C. MUMMA**

Diamonds — Fine Jewelry — Watches  
Silverware — Clocks — China & Crystal

1920 1962  
42nd Anniversary

619 Penn Street

**Best of Luck  
To the Class of 1962**

*John Mezzo*  
CREATIONS

Reading, Pa.

1905 1962

*57 Years of Service to Albright*

**M. W. BAMFORD, INC.**

8 So. 5th St.  
Reading, Pa.

DRUGS, PRESCRIPTIONS AND  
SICK ROOM SUPPLIES

*Free Delivery* FR 4-8209



WE CATER TO THE *Carriage Trade*

131 Grant Ave.  
Reading, Pa.

WA 9-3636

**A. G. NEIDERT** *Printer*

1331 N. THIRTEENTH ST. → READING, PENNSYLVANIA

FR 6-9301

**H. T. HORST  
CONSTRUCTION CO.**  
GENERAL CONTRACTORS

Industrial & Commercial Builders

1440 Carbon Street

FR 6-2808

**HORST HARDWARE COMPANY**

Convenient Front Door Parking  
HARDWARE \* HOUSEWARES  
SHERWIN-WILLIAMS PAINTS  
SUPER KEM-TONE & KEM-GLO

Scott's Lawn Care Products  
Gifts and Garden Supplies  
Floor Sander Rental Service

WE DELIVER

1291 Penn Ave. Wyo.

FR 2-3420



**now it's Pepsi**  
*for those who think young*

## shopping for insurance

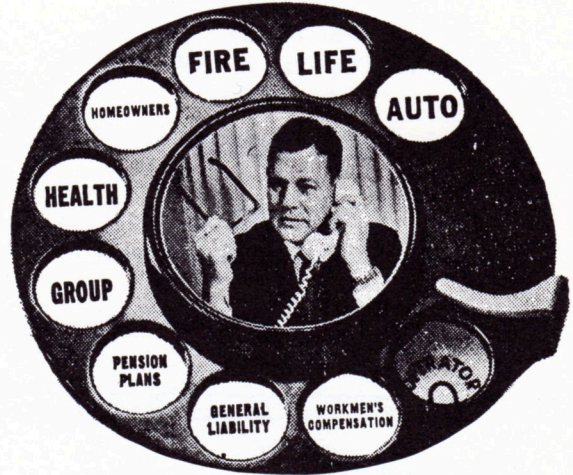

In addition to the services listed above Douglas C. Rudy is licensed to sell shares of Mutual Investing Foundation (MIF), an open-end diversified management company. For an MIF prospectus or any information on the above services, contact or phone 372-4245

### **DOUGLAS C. RUDY**

1431 N. 13th Street, Reading, Pa.

*Representing*

Nationwide Life Insurance Co.  
Nationwide Mutual Fire Insurance Co.  
Nationwide Mutual Insurance Co.  
Nationwide General Insurance Co.  
Heritage Securities, Inc.  
Home Office: Columbus, Ohio

everyone's  
so  
ready  
to  
help  
you  
at

# Reading Trust

515 Penn Street

516 Court Street  
1330 Schuylkill Avenue

5th & Cherry Streets

Member Federal Reserve System  
Member Federal Deposit Insurance Corporation

# GEORGE W. BOLLMAN & CO., INC.

ADAMSTOWN, PENNSYLVANIA

It's Smart To  
Shop At

## Whitner's

*And It Costs No More*  
Penn Sq., Reading

FRANKLIN 4-3124  
4-2271

### CAPOZELLO-TAUB

WHOLESALE FRUIT • PRODUCE • FROZEN FOODS  
..... R & L CAPOZELLO, Proprietors .....  
301-305 NORTH EIGHTH ST. • READING, PA.

## TOM STURGIS

Hearth Oven Baked  
**PRETZELS**  
Reading

*Compliments of*

### CAPOZELLO PAPER COMPANY

Wholesale Paper Distributors  
*Parking Lot For Your Convenience*  
Phone FR 6-3938  
400 No. 8th St. Reading, Pa.

Congratulations to the Class of 1962

### FRANK, the FLORIST

1001 Lancaster Avenue  
Reading, Pa.  
SP 7-6559

*Tyack*  
141 N. 5 TH

PARK ON OUR LOT  
— CHURCH STREET  
ENTRANCE

Registered Jewelers  American Gem Society



# AT PARISH PRESSED STEEL

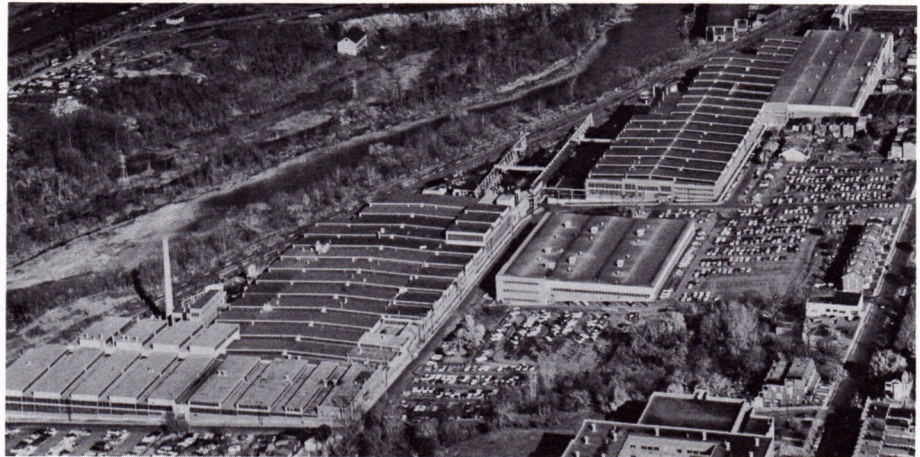

...Company Progress Is the Sum of Individual Efforts

Even with the many new production techniques, high precision equipment and automatic controls at Parish Pressed Steel, *individual effort* still remains a most vital factor in any leadership Parish enjoys in several industrial fields.

People with imagination and ideas make Parish. People with many manual skills make Parish. People with knowledge of engineering, of research, of fabrication, of business and administration make Parish. Especially people who know *people* . . . who like to work with people . . . make Parish what it is.

This is why college graduates find Parish a progressive company where individual efforts, talents and knowledge are recognized and used to good advantage.

Albright College has . . . and is . . . developing people such as these and Parish offers a promising outlet for your talents.



## PARISH PRESSED STEEL

Division of Dana Corporation  
Reading, Pa.

AUTOMOBILE AND TRUCK BODY FRAMES  
BOAT TRAILERS



idea man ...  
the Keller yearbook  
representative

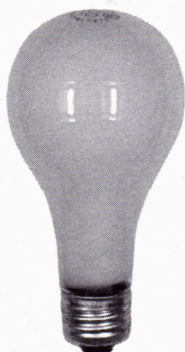

CARL V. PETERSON



To the casual reader a yearbook is often simply an "album" of pictures with accompanying identifications and enough written text to fill up the remaining holes on the pages. Merely ink on paper . . . though nice to own and enjoy.

But to the staff and the adviser the yearbook means much more. For yearbook work comprises a multitude of details: Layout, Art, Photography, Copy, Typography, Covers and Binding (not to mention the small detail of money-raising). Highly technical and often confusing, these details are at the very least time-consuming and a source of anxiety to a staff unless the publisher's representative is company-trained to give needed help and suggestions.

All representatives for Wm. J. Keller Inc. are skilled in the many facets of yearbook work, having at their finger-tips the answers to yearbook problems as well as a multitude of ideas for new graphic arts special effects, to enable the staff to produce a yearbook that is different and attractive. Your Keller salesman is more than a technical adviser, he is a "clearing-house" of yearbook ideas.

**Wm. J. Keller Inc.**

Publishers of Finer Yearbooks

Buffalo 15, New York

Albright College Gingrich Library







Albright College Gingrich Library

