

378.748  
A342

C.2

*Albright College*



ALBRIGHT COLLEGE  
LIBRARY



READING, PENNSYLVANIA

Albright College Gingrich Library











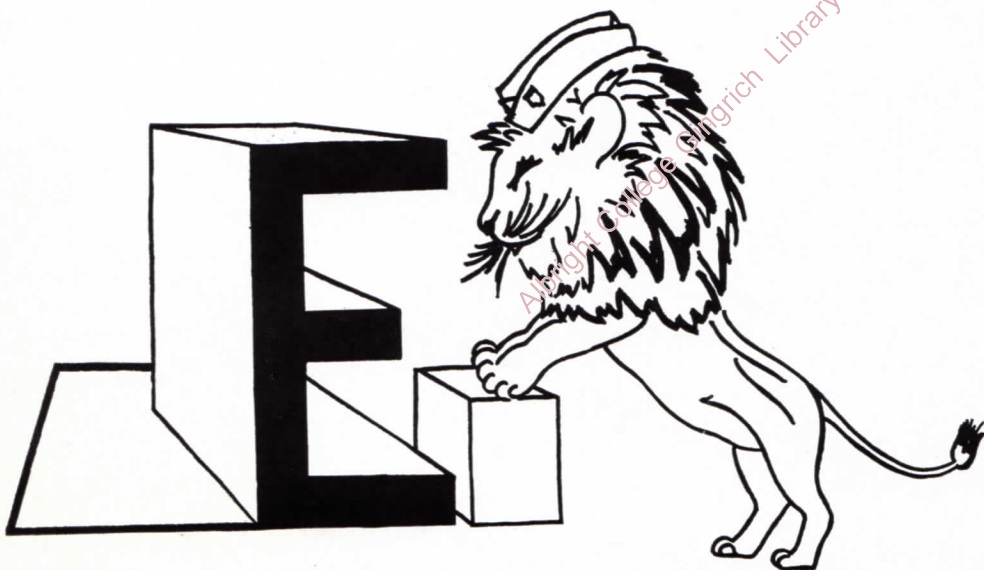
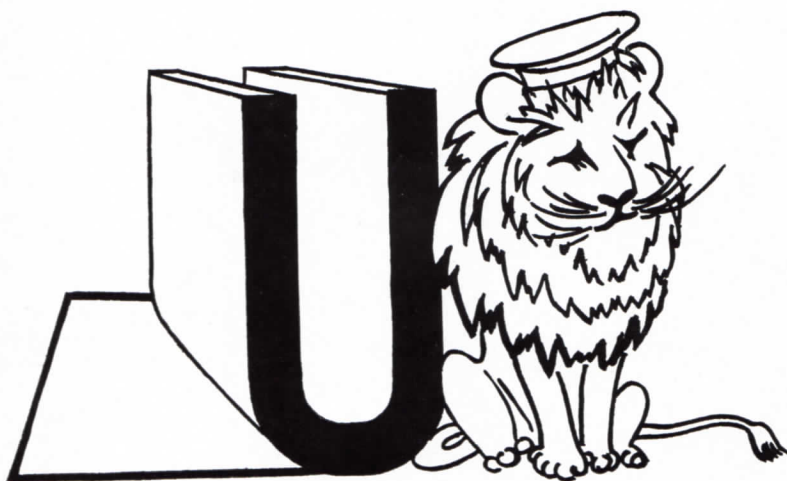



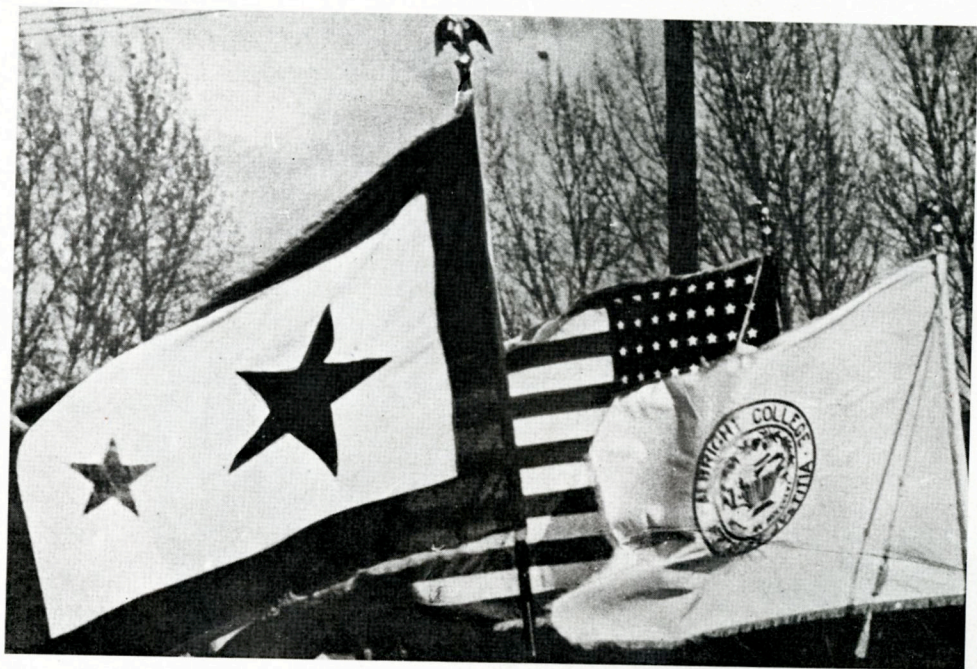

Albright College Gingrich Library





It is the sincere wish of those persons who have had a hand in the making of this book that all of Albright—wherever Albrightians may be—shall cherish it for the spirit of the Lion it portrays . . . that pleasant days of the past recalled within its pages can be a “cue” to the world of the future . . . that the people to whom it is written shall be drawn closer to the campus and to all Albrightians who, knowing it, love it . . . and that it may be the kind of publication other men and women of Albright would have written had they been given an opportunity to do so.

MARY ELIZABETH WALLS, '44,  
*Editor-in-Chief*

MARY JANE WEBER, '45,  
*Business Manager*

Albright College Gingrich Library





Albright College Gingrich Library





Albright College  
Reading, Pennsylvania  
January, 1944

*Sons and Daughters of Albright:*

We, of the classes of 1944 and 1945, are writing this volume to you Albrightians who have heard the call of the nation and answered it willingly and unselfishly by putting aside your youth—in some instances making it the supreme sacrifice—to become men and women of destiny.

To you who are facing fearlessly the perils of a treacherous, unfriendly sea—

To you who are facing courageously the dangers of unknown lands—

To you who are facing daringly the mighty winds of the sky—

To all of you—from buck privates and apprentice seamen to officers of the highest ranks—

We offer this our "Cue" in gratitude and reverence, hoping we've preserved Albright College as you knew it.

Recalling days past and present, we write informally of...



. . . those "stationary" Dandy Lions in whose care each class leaves precious bits of Albright to be passed on to later generations of men and women who will learn to love her as they do.



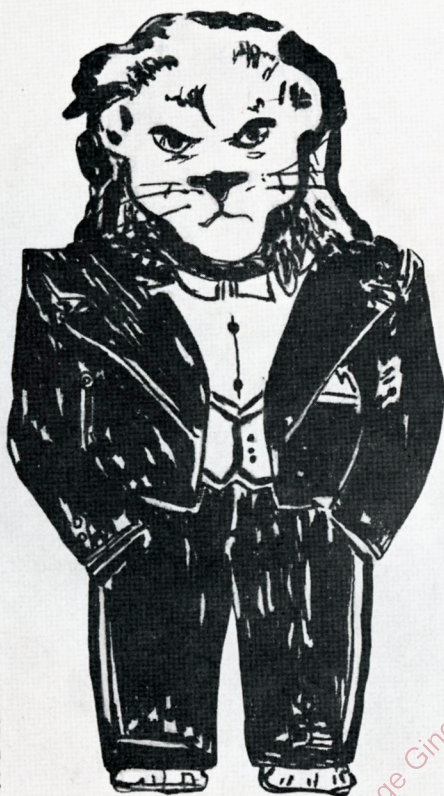





HARRY V. MASTERS, A.M., Ph.D., LL.D.

*President*

1601 PALM STREET

READING, PA.

People who come in contact with Albright College invariably remark about its friendliness, a well-founded attribute which runs through all that makes it what it is. No one is more responsible for fostering this reputation than genial President Harry V. Masters. Whenever we talk to our prexy, we are conscious of an interest in us which lies deeper than the surface. And it is very easy to talk with Dr. Masters, for his apparent concern soon has us "spilling over."

To describe Dr. Masters is difficult, for we can only say, "he looks just like a college president should look." The distinction so evident about him is accompanied by a manner quiet and reserved. Yet there is a friendliness in that quietness which we know is sincere.

Evidence of that interest which stimulates us all can be found in the support Dr. Masters gives to all student activities. He attends college events whenever possible and, if conflicting duties prevent his attendance, someone is usually there to represent him. Often that ambassador is his wife, or his young son Tom, or daughter Janey.

Dr. Masters is doing his best to preserve Albright College through these days of stress. He is doing it nobly, for he and Captain McDuffie work in close harmony agreeable to both. For many of these things and more we are duly grateful.



## GEORGE W. WALTON

Ph.B., M.S., D.Sc.

*Dean of College*

1426 PALM STREET

READING, PA.

"The Dean is busy" is a tune becoming more and more frequent upon entering the outer sanctum of the Dean's office. And Dean George W. Walton isn't playing chess, much as he enjoys it. He moves quietly, unobtrusively, efficiently, for there is much to be done and little time to be wasted in doing it. Dean Walton schedules all the civilian classes, a task which has become quite involved since we adopted the accelerated program. When we joined forces with the Army, to him also fell the job of arranging a practical schedule of classes for the soldiers.

Yet Dean Walton still finds sufficient time to check up on those little matters like chapel cuts and mid-semester deficiencies. Nor does he refuse when the servicemen's committee or "The Albrightian" asks him to write a few words on any subject, and the results reveal considerable thought on his part. So you see, "the Dean IS busy."



## MARY JANE STEVENSON

A.B., M.A.

*Dean of Women*

1125 LANCASTER AVENUE

PITTSBURGH, PA.

Recipient of all tales of woe of the women of Albright, Dean Mary Jane Stevenson has been adopted as "big sister." To her fell the unpleasant task of relocating the resident women no less than three times during the past year. She tackled the problem as she does all others—with a grin, a determination, and an unquenchable good humor. A good listener, the Dean counsels many a student, and her sound logic clears up a "situation" in no time. Even hearing her say "campused" is relatively pleasant.

Miss Stevenson's genial personality proves her a delightful companion at social functions ranging from a "Y" retreat to a Student Council dance. With a manpower shortage, she voluntarily established a date bureau in her office to provide campus women with escorts. That, too, is tedious and the good-natured dean has been heard to sigh, after the last young lady has met her date, "Now Cupid can go home for the day."







Administration Building





JACQUELINE YOH, 1327 Birch Street, Reading, Pa., *Treasury Aide*. Jackie's one-third of the Treasury trio. She's the kind of person who shows no signs of excitement, regardless of how much students try to confuse her, or how many of them are doing it at the same time.

CHARLES L. GORDON, JR., 832 Pear Street, Reading, Pa., *Treasurer*. Mr. Gordon's a popular individual, even though students do have to be giving him money all the time. Somebody's got to do the collecting, and surely there's no better man than he to be doing it.

LESTER L. STABLER, 1328 North Thirteenth Street, Reading, Pa., *Director of Public Relations*. This is the gentleman most students know before they arrive on campus. He's a good person to be acquainted with, too, for he's an Albright man himself and may speak from experience.

MARY BURNS, 1229 Perry Street, Reading, Pa., *Switchboard Operator*. Not only is Miss Burns the red-haired owner of that familiar "Yes, please", she also is middleman for the campus postal delivery service, for she's responsible for the initial sorting of Albright's mail.

SHIRLEY MACHEMER, 1347 Birch Street, Reading, Pa., *Treasury Aide*. Shirley's ever-ready smile makes paying bills a relatively pleasant task. That familiar "S.J.M." found on notices in mail boxes sooner or later sends students scurrying to the Treasurer's Office.

MRS. WILLIS EVANS, 521 North Eleventh Street, Reading, Pa., *Treasury Aide*. Here's one person not many Albrightians come in contact with. But Mrs. Evans is an essential part of that system of books and ledgers which are involved in so many campus activities.

ANNA R. BENNINGER, 220 Philadelphia Avenue, Shillington, Pa., *Assistant to the Dean and Registrar*. Schedule troubles are Miss B's specialty. This gracious lady is a walking encyclopedia of valuable information, by which she is ever-willing to enlighten bewildered students who go to her for advice.

MARIE L. KLEPPINGER, 1430 North Eleventh Street, Reading, Pa., *Secretary to the President*. Miss Kleppinger's the person students see first on their way to see President Masters. She's liable to hand out so much information, however, that a talk with the President won't be necessary.

ARLENE HECKMAN, 1730 North Sixteenth Street, Reading, Pa., *Secretary to the Director of Public Relations*. If ever an Albrightian wants anybody's address, or has a new one himself, here's the person to get in touch with. The files in her office are an abundance of information.



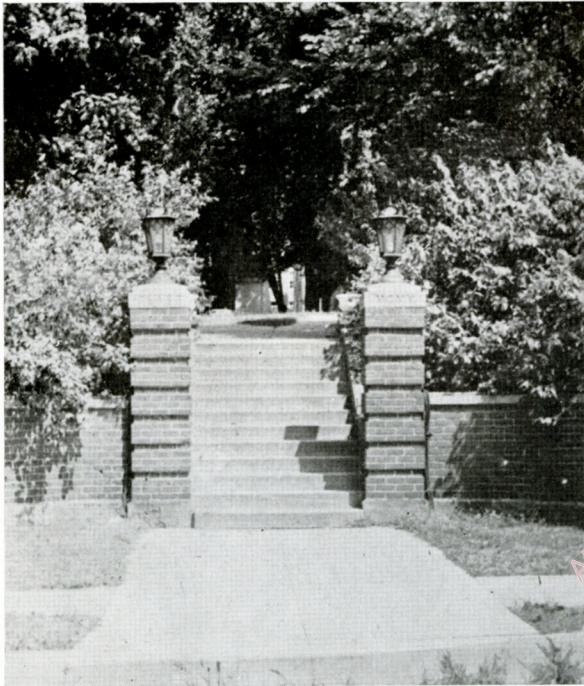
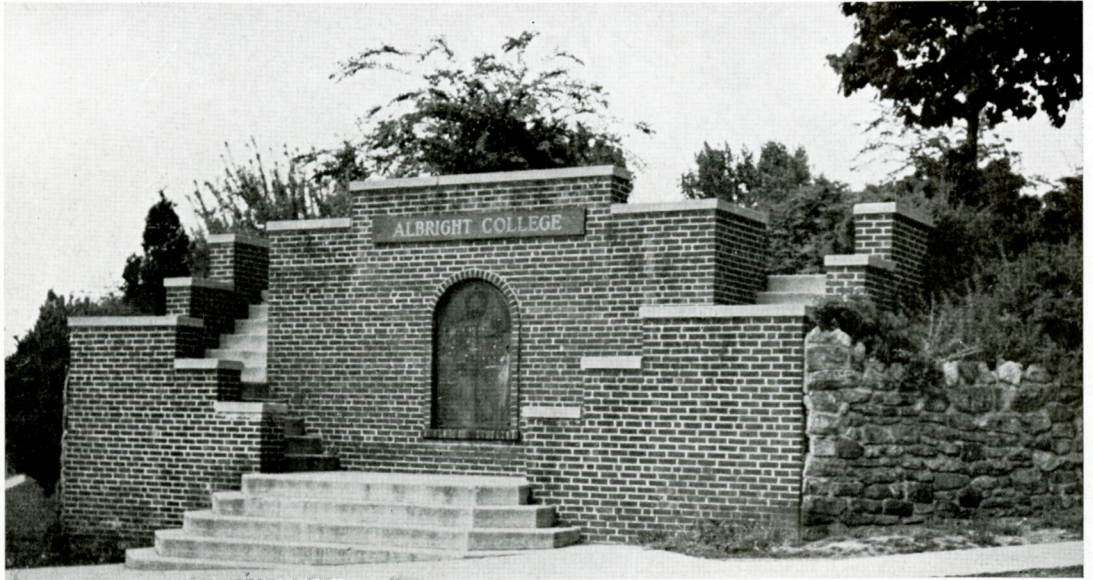









Alumni Memorial Library





RAPHAEL FENILI, Ph.B., M.A., Ph.D., 1012 North Fifth Street, Reading, Pa., *Professor of Romance Languages*. Here's a man with a colorful European background and an equally colorful manner of telling about it. His good humor is evident throughout his teaching, as well as his everyday conversation.

F. WILBUR GINGRICH, A.B., M.A., Ph.D., 1629 North Eleventh Street, Reading, Pa., *Professor of Greek and Religion*. Another faculty man with a well-loved sense of humor is Dr. Gingrich, who insists upon making Greek and Religion interesting by presenting them both with a pleasant mixture of tall tales.

RUTH C. SHAFFER, A.B., 301 South Fairview Street, Lock Haven, Pa., *Associate Professor of Latin*. "Aunt Ruth's" love for philosophy, poetry, and all that is joyous enable her to entertain and enlighten students simultaneously in the classroom and out of it. Her store of choice remarks is a challenge to many keen minds.

CLYDE A. HARDING, A.B., M.A., 1311 College Avenue, Reading, Pa., *Assistant Professor of English*. Prof. Harding is a man who really enjoys his work. He has yet to conduct a class without chuckling at least once over some delightful element under discussion. His students soon learn to appreciate American literature.

ELSIE A. GARLACH, A.B., M.A., 56 Chambersburg Street, Gettysburg, Pa., *Professor of French*. This gracious lady is as well-known for her joyous jingles as she is for the more meaningful poetry she has written for various occasions. Her meticulousness is a credit to her fine character.

JOHN B. DOUDS, A.B., M.A., Ph.D., 1323 North Fourteenth Street, Reading, Pa., *Professor of English*. Active in all extracurricular activities which are within his main field of interest, Dr. Douds is a man whose sharp criticism is much respected. His words of praise are likewise sought after, for they are carefully bestowed.

GERRIT MEMMING, A.B., M.A., Ph.D., 1806 Olive Street, Reading, Pa., *Professor of German*. This "Herr Doktor" imparts much philosophy into his teaching of the German language. His sincere friendliness is as much a part of Albright as his pipe, both of which are seldom out of sight.

PAUL SCHACH, A.B., M.A., 1230 Linden Street, Reading, Pa., *Assistant Professor of German*. Prof. Schach's a great fun-maker, but he's gifted with a sense of humor which makes him able to laugh most heartedly when the joke is on himself. He is thorough in all that he does, including his manufacture of puns.





Administration Building





LEWIS E. SMITH, A.B., M.A., 1127 North Twelfth Street, Reading, Pa., *Professor of Political Science*. Prof. Smith is undoubtedly one of the most respected men on campus. He does a remarkable job as advisor to the "Y," and as overseer of campus repairs. It is he who is largely responsible for Sylvan Chapel.

MORRIS S. GRETH, A.B., M.S., B.D., Ph.D., 1409 College Avenue, Reading, Pa., *Professor of Philosophy and Sociology*. Albright's unofficial nominee for "Information, Please" is this gentleman whose store of knowledge and clear-thinking philosophy is apparently inexhaustable.

MILTON G. GEIL, A.B., M.A., Ph.D., 1528 North Eleventh Street, Reading, Pa., *Professor of Psychology*. This strapping mid-westerner doesn't miss much in his study of behavior—no Albrightian's excluded. His famous objective exams leave students talking to themselves.

JOHN C. EVANS, B.S. in Ec., M.A., 1507 Bern Street, Reading, Pa., *Professor of Finance and Accounting*. Prof. Evans hasn't many Business Ad-ers left to his care, but he's still leading many students through the intricacies of diminishing returns and the economics of geography.

MILTON W. HAMILTON, A.B., M.A., Ph.D., 1722 North Sixteenth Street, Reading, Pa., *Professor of History*. Being editor of the historical magazine of Berks County is only one of a great number of ways in which Dr. Hamilton expresses his interest in the subject he's teaching.

WILSON I. MILLER, A.B., M.A., 109 North Third Avenue, West Reading, Pa., *Registrar and Professor of Education*. In addition to handling the various and sundry duties that fall into the hands of a college registrar, this quiet, unobtrusive gentleman is the practice teachers' guide.

VIRGIL C. ZENER, A.B., M.A., D.D., 1527 Locust Street, Reading, Pa., *Professor of Education*. This Mr. Chips of Albright has a kindly concern for every one and a most gracious vocabulary, which he bestows freely upon Albrightians who are fortunate enough to come in contact with him.





Merner-Pfeiffer Hall of Science





SAMUEL E. KURTZ, B.S., Sanatoga, Pa., *Instructor in Physics (Army Program)*. This calmly aggressive newcomer to Albright busies himself preparing lectures and experiments for the 7th C. T. D. men.

HAROLD E. NEWHARD, B.S., M.A., 224 East Goepple Street, Bethlehem, Pa., *Instructor in Physics (Army Program)*. Mr. Newhard finds time in each busy week to spend some inspirational hours at the Chapel piano.

C. CHARLES MIESSE, A.B., *Instructor in Mathematics and Physics (Army Program)*. A "Gold A" winner of only two winters ago, Prof. Miesse must be always on his toes in order not to be mistaken as a student.

MARCUS H. GREEN, B.S., M.S., 1138 Spring Street, Reading, Pa., *Assistant Professor of Biology*. Prof. Green is a gentleman, a scholar and a pepper pot. This latter term is best illustrated by students who dare to imitate his bark, because they know that it's worse than his bite.

OLIVER M. GEORGE, B.S., M.S., Friedensburg Road, Stony Creek Mills, Pa., *Professor of Mathematics and Physics*. To this man goes the title of "most frequent giver of surprise quizzes", along with the speed record for covering the distance between the Science and Ad buildings.

WAYNE H. KINSEY, B.S., M.A., 200 Windsor Street, Reading, Pa., *Instructor in Physics (Army Program)*. Another stranger in our midst is this proud owner of "Jezebel," who is fast becoming a part of campus activities.

GEORGE W. WALTON, Ph.B., M.S., D.Sc., 1426 Palm Street, Reading, Pa., *Dean and Professor of Botany and Geology*. As if he didn't have enough duties as Dean, he is an able exponent of rock structure.

RICHARD N. RHODA, B.S., M.S., 2805 Liberty Street, Allentown, Pa., *Acting Head and Assistant Professor of Chemistry*. Prof. Rhoda has done remarkably well in the little time he's been on campus in establishing himself as a friend and advisor for many students in many situations.

PAUL I. SPEICHER, B.S., M.A., 205 Interville Avenue, West Lawn, Pa., *Assistant Professor of Mathematics and Physics*. This understanding gentleman has many a friend among those students whose worries have been fewer because of Prof's appreciation of extenuating circumstances on our campus.

CLARENCE A. HORN, B.S., C.P.H., M.A., D.Sc., 736 North Third Street, Reading, Pa., *Henry Pfeiffer Professor of Biology*. "Doc" Horn usually frightens the stuffings out of freshmen until they learn to get a kick out of his constant teasing and to admire him for his abilities.



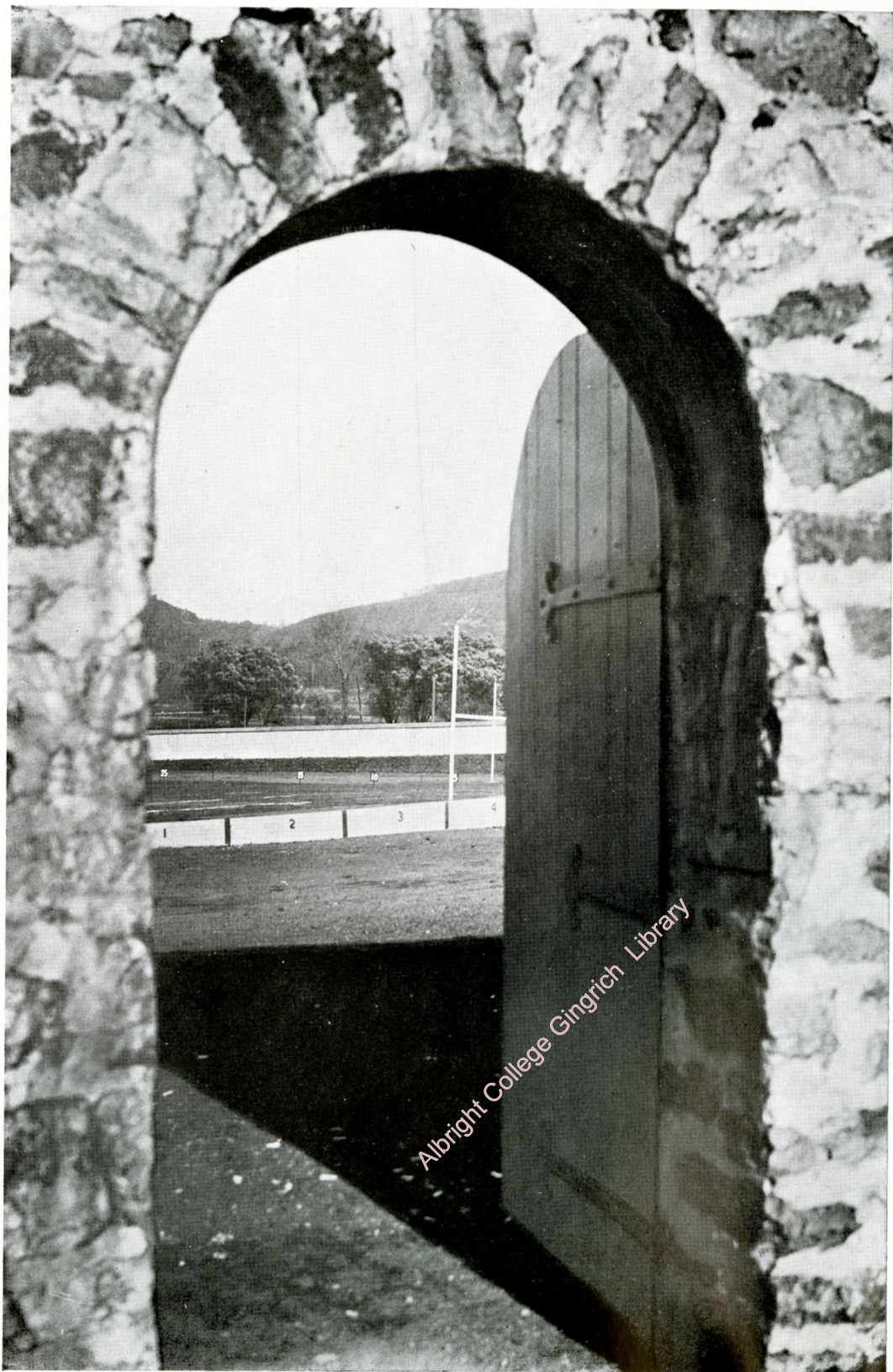

Albright College Stadium





ESTHER FENILI, A.B., M.A., 1012 North Fifth Street, Reading, Pa., *Acting Librarian*. This young lady does some fancy raging when her student assistants don't show up for work, but she's so good-natured that her best efforts only give them cause for delight when they do arrive.

FLORENCE V. INNIS, B.S., M.S., Port Royal, Pa., *Professor of Home Economics*. Miss Innis has a vast store of unique ideas for making a home a fascinating thing. Even the Infirmary has that look about it that makes it a delightful place in which to spend time.

EVA MILLER MOSSER (MRS.), B.S., 232 Wyomissing Avenue, Shillington, Pa., *Instructor in Physical Education*. Apparently a lover of all sports in her own right, Mrs. Mosser aims to help all women students enjoy them too. She is seldom outdone in anything by her pupils.

HANS NIX, 920 North Fourth Street, Reading, Pa., *Director of Orchestra and Instructor in Stringed Instruments (Part-time)*. The results of Mr. Nix's work are particularly evident at Little Symphony Orchestra concerts. His temperament has become a traditional part of campus musical activities.

ERNESTINE ELDER, B.S. in H.Ec., M.A., 700 High Street, Morgantown, W. Va., *Assistant Professor of Art and Home Economics*. This quiet and artistic lady knows what is meant by fashions and aims to help students to do likewise. She has been participant in many a constructive bull session.

NEAL O. HARRIS, B.S., M.S., 1147 Walnut Street, Shillington, Pa., *Director of Physical Education*. Tall, dark, and bow-tied, Coach Harris gives the men a terrific workout but never demands anything he doesn't do himself. He has received high praise for his program of Army P.T.

ANNA HEERE SMITH (MRS.), B.S. in H.Ec., 1319 Linden Street, Reading, Pa. *Assistant Professor of Home Economics*. Chief culinary artist in any Albright kitchen is Mrs. Smith, whose interest in each Home Ec student is surpassed only by her interest in college activities.

JOHN H. DUDDY, 502 Stanbridge Street, Norristown, Pa., Mus.B., M.Mus., *Professor of voice, Piano, and Organ (Part-time)*. Any member of a college Glee Club will always remember Prof for his charm and expression. He has done a great deal of original work for the musical world he loves.





## Sylvan Chapel

Twenty-two



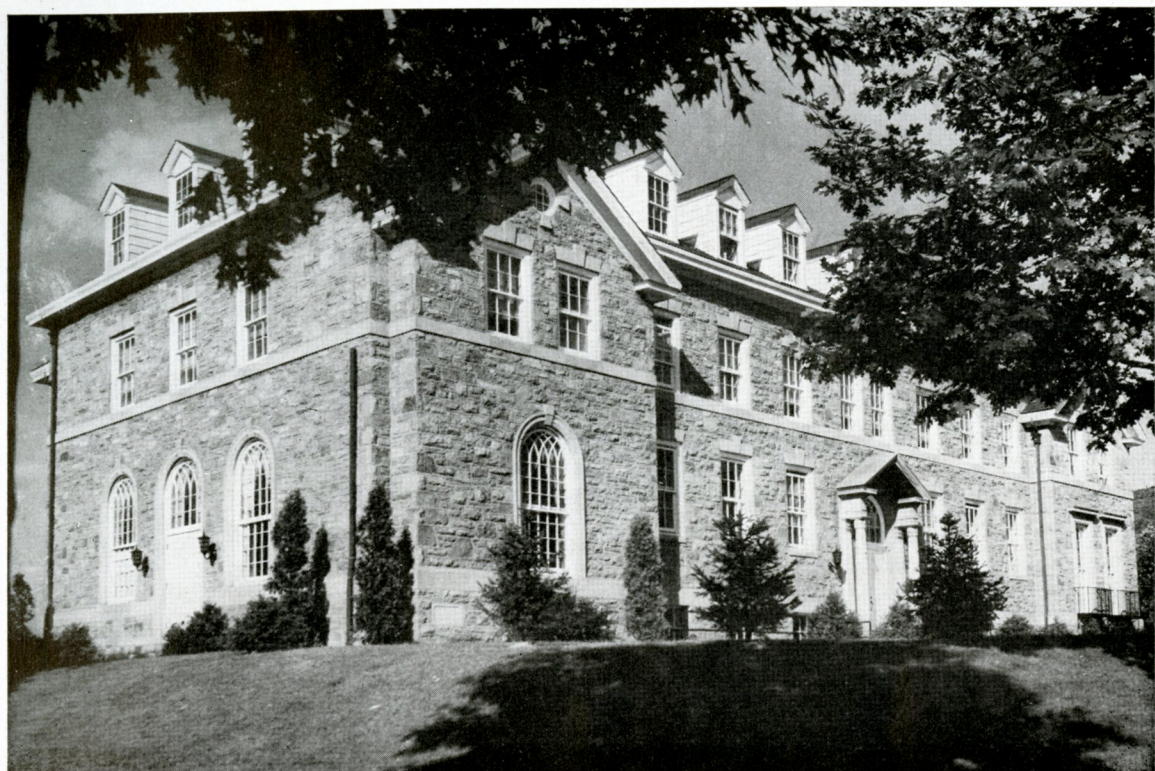

Evangelical School of Theology



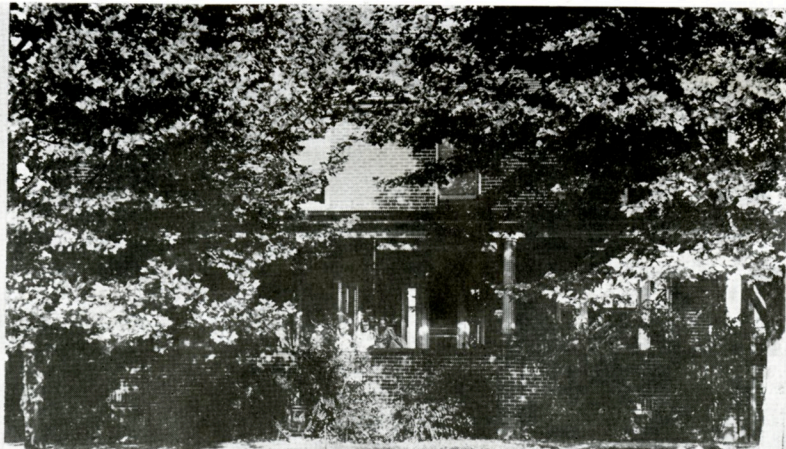

Linden House



A.P.O. DORM

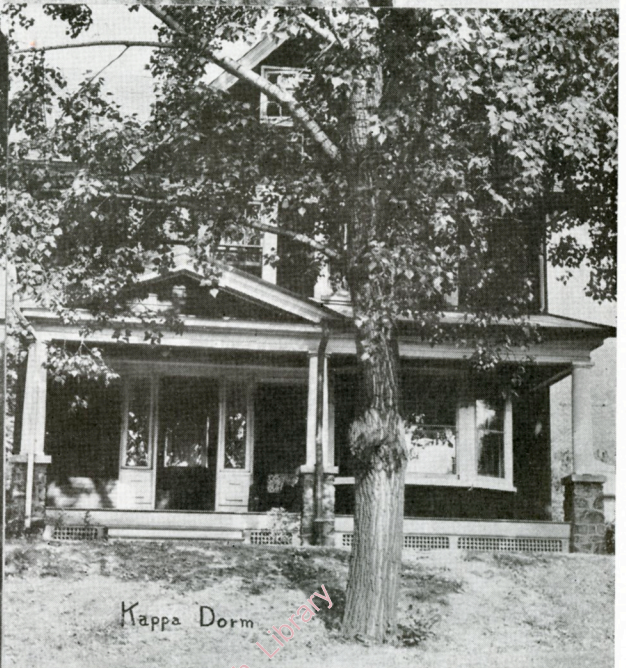

Kappa Dorm

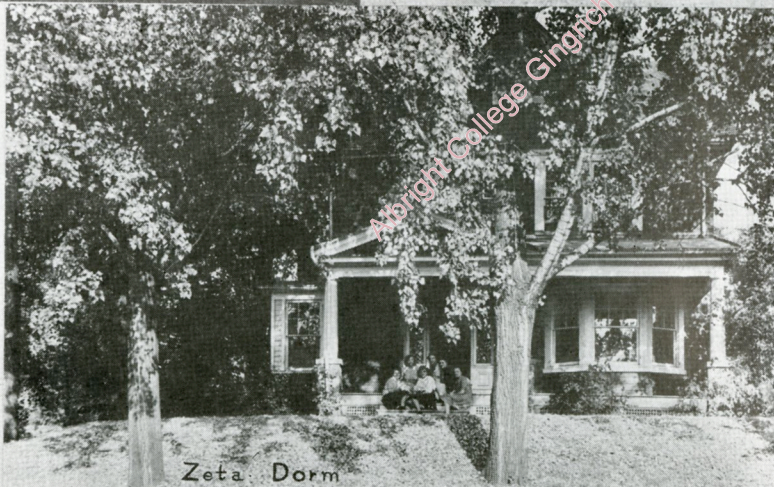

Zeta Dorm

## Girls' Dormitories





OTTO KAMBITZ

The man who could support the U. S. mail system alone is also one of the best tale-tellers Albright College has ever known. Just introduce yourself to Otto Kambitz, the man with the diamond stick-pin, pull up a chair, and he'll begin.

'Twas a lucky day back in 1938 when Otto came as caretaker of our stadium and athletic equipment. Though many Albrightians never come face to face with him, there is no doubt in anyone's mind that Otto is doing a good job, for the results of his labors are evident at all men's varsity contests.

Albright sportsmen, who are Otto's very close friends, know him for his ability to chat with them or to lead them in a song fest, as well as his art as a gracious listener. He probably corresponds with more men of Albright than any half dozen other persons.

To Otto Kambitz goes a great deal of credit for keeping Albrightians in touch with the campus—and with each other.



JAMES SPATZ

To the man who lives quietly with his wife and three children in the house just beyond Sherman Cottage goes the task of keeping the property of Albright College in repair.

Jim Spatz, one of the best-known men on campus, can invariably be found giving his services at some point on the campus. Since his arrival in 1931, his genial manner, with his slow, sly, timid grin coming frequently, has made him the favorite he is.

A brother of Alpha Pi Omega, Jim is a true friend to all, working willingly and tirelessly, and he will go on making friends with Albrightians as long as they continue to call on him as they do—at any hour of the day or night—whenever they need a helping hand.

Jim probably can tell you more "informal facts" about Albright and Albrightians than any other man on campus—and it won't be long before his son Jimmie can do likewise.



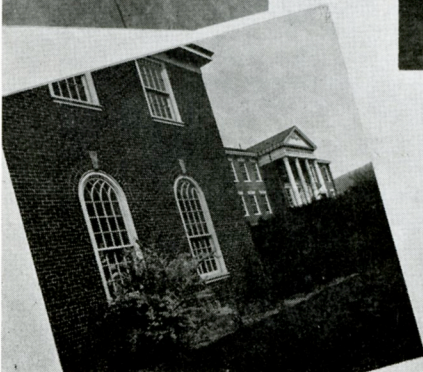
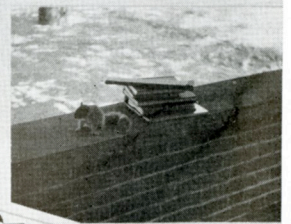
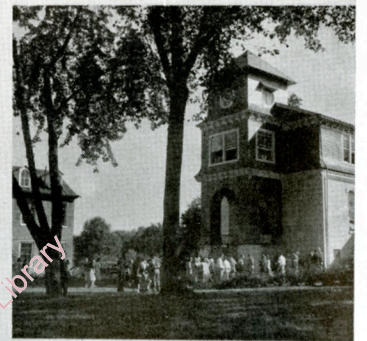
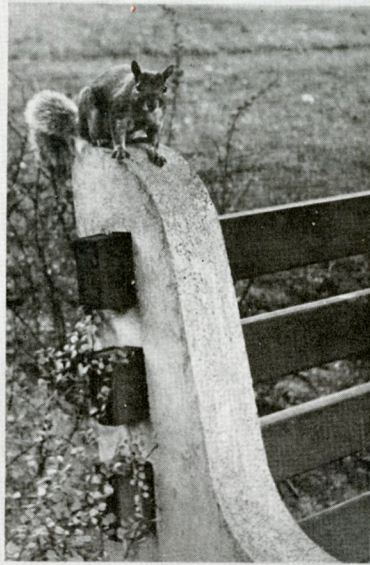

Albright College Oil-rich Library



# ALMA MATER

Come cheer Alma Mater with song and with laughter And fling a-broad her colors, Red and White O'er

hill dale and valley, Now bid the echoes rally And sing a-loud the praises of AL-bright.

Hail! Hail! the Red and the White Hail Alma Mater with a cheer. With

eyes bright and glancing the Red and White advancing Well sing the praise of Alma Mater dear.

Each stairway, and hall,  
And ivy-clad wall,  
Is a storied urn of pleasures ever new;  
Each charm so alluring,  
Will make our Love enduring,  
And pledge us, sons, all loyal men and true.











Albright College Gingrich Library

. . . ourselves, as we are living at Albright and preparing to leave it, knowing that Albrightians shall remain united and loyal in all they do—whether they be on the campus or off of it.



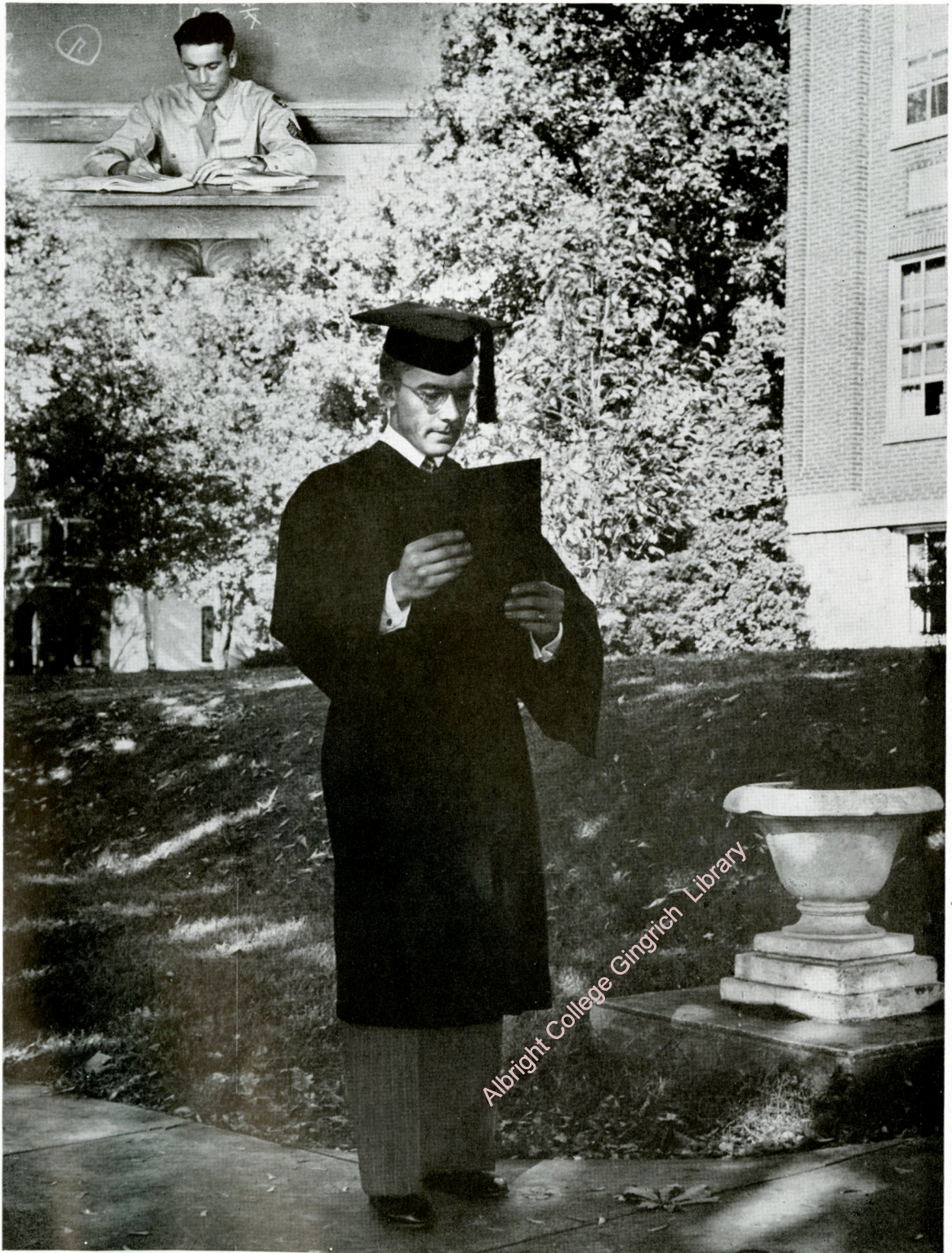

. . . Seniors





DORIS L. ARMES  
1730 PARK STREET  
HARRISBURG, PA.

Doris will earn her B.S. degree as a social scientist. Eventually she will use her knowledge to help people outside of her normal round of contacts by being a missionary.

Apart from her social studies, Doris finds library work most interesting. She is a key member of the library staff and takes an active interest in seeing that institution function efficiently and well. On the YWCA cabinet she is the one who has charge of the 'Y' literature and their scrap-book.

Doris's interests are musical as well as literary, for she is one of the pianists in Albright's Little Symphony Orchestra. She is also a member of the German Club and the International Relation's Club.

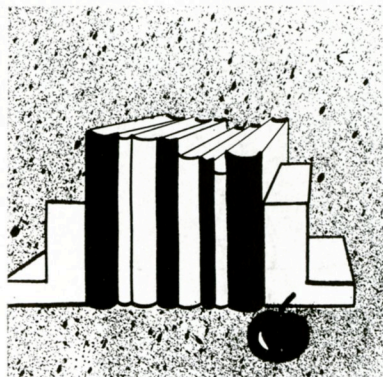

RUTH ELEANORE ARNDT  
1248 PERKIOMEN AVENUE  
READING, PENNA.

Somewhere among pins, needles, and Super Suds, Ruth developed the nickname Butch, which her associates probably fastened to Arndt with a French seam because it has stayed with her four years. The previous statement rather obviously points out that Ruth is a home economics gal. After her diploma is awarded, she will tuck a recipe book and five yards of broadcloth under her arm and proceed to find herself a job—teaching home economics to a younger generation.

Naturally Ruth belongs to the Heo Club, but also is listed on the rolls of the Daywomen's Organization and the Alchemis Club. Few people know the deep, dark secret about Ruth's ability on piano and harp—but it's true!



E. LOUISE AUCHENBACH  
61 HOWARD STREET  
WEST LAWN, PA.

Efficient Louise, a math major, proves her worth in many capacities. She is News Editor of "The Albrightian" and sang alto in the Women's Glee Club and chapel choir. Both the International Relations Club and German Club elected her to the prexy post and she handles the checks for Student Council (representing the Daywomen) and the YWCA, having also served on the latter's cabinet.

She hangs her hat with the Daywomen, but seldom finds time to loiter in their quarters. As a high school teacher, Louise hopes to help her pupils conquer variables, especially x. Her associates are aware of her broadmindedness. Her biography is included in this year's edition of the collegiate "Who's Who."

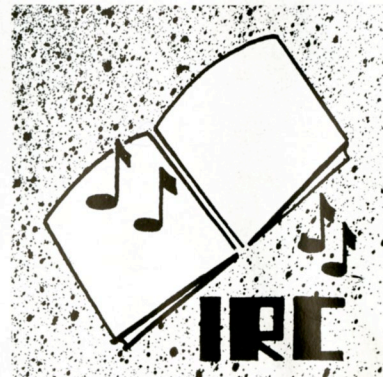





ADELE EDITH BAST  
814 N. ELEVENTH ST.  
READING, PENNA.

The middle child of the three Bast Albrightians, Adele plans to live well for the rest of her years as a home economics teacher. She began assisting in her department in her sophomore year, and is still another one of Mrs. Smith's right hands.

By virtue of her culinary ability, Adele is a member of the Heo Club. She also claims membership in the Alchemist Club and the Daywomen's Organization. In the latter's quarters, she and Ruth Arndt, inseparables, can usually be found tabulating calories or remodeling a house from the outside paint to a nursery. As is becoming to those who are stout, all of Adele is amiable. Her associations with all people are pleasant ones.

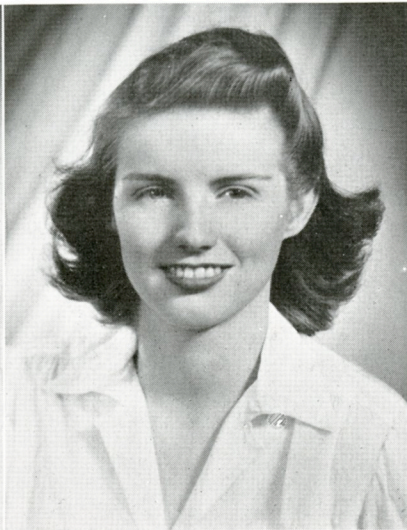

VIRGINIA MORRIS BENTZ  
1615 LOCUST STREET  
NORRISTOWN, PA.

When Ginny first came to Albright, she was listed alphabetically with the M's, her name then being Morris. Last summer she became Mrs. Jerome Bentz. She is majoring in history and will get her B.S. in the social science field. Marriage does not interfere with any of her academic plans, for her goal is still in the education world. 'Tis difficult to imagine Ginny a "school marm."

Field hockey is a major event in Ginny's realm of sports and she swings a mean stick at the wing position. The French Club and the Daywomen's Organization claim a good bit of her free time which isn't spent talking domestically with Mrs. Mosser or writing to her soldier husband.



GRETCHEN AGNES BIEBER  
235 FRIEDENSBURG ROAD  
MT. PENN, READING, PA.

Gretchen hopes to be a missionary doctor; so she spends a good bit of her time picking things to pieces biologically. Naturally she has a pre-medical course and she is also a biology laboratory assistant.

She is secretary-treasurer of the Philosophy Club and is prexy of the Daywomen. On the YWCA cabinet, Gretchen was co-chairman of the "Y" Retreat. Her majors, chemistry and biology, gave her membership to the Alchemists and Skull and Bones.

A sense of rhythm, probably developed from playing the bass fiddle in the college orchestra, kept Gretchen in step while totting a flag in the color guard. She writes for "The Albrightian" and the "Cue", but enjoys writing philosophical term papers more.

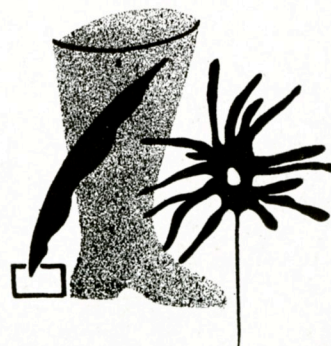
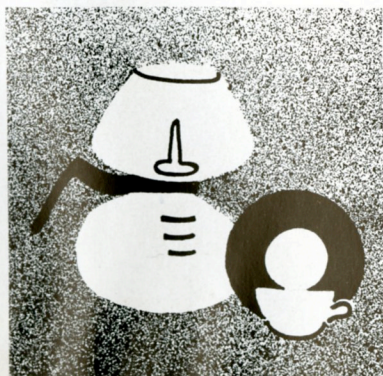



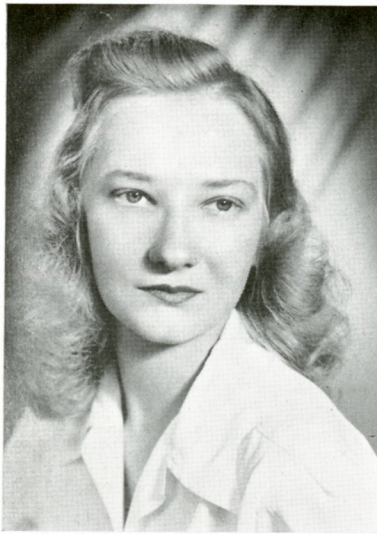

EDITH JOSEPHINE BITLER  
407 EAST FIRST STREET  
BIRDSBORO, PA.

This fair-haired commuter carries with her a touch of sophistication as well as the knowledge of how much salt or pepper makes roast beef delectable. Edie is majoring in home economics, preparatory to a teaching career. Her field of interest places her in the Heo Club.

A sister of Phi Beta Mu, she is serving the sorority as its recording secretary this year. Edith has also enjoyed the privileges of the Daywomen's Organization, being a four-year member.

Following in sister Olga's footsteps, she is also a tennis enthusiast, and has seen action on county courts in addition to serving from Albright's side of the net on the women's tennis team.

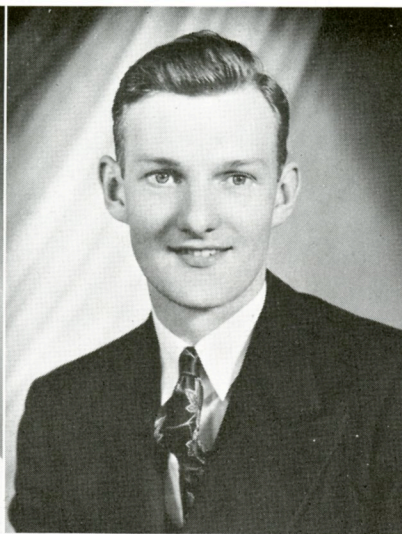

WILLIAM H. BLACKLEY  
16 N. SECOND STREET  
READING, PA.

Bill is majoring in sociology so that when he becomes a minister he will better understand the needs of his people and of the world in general. As a pre-ministerial he is an active member of Kappa Tau Chi.

Jolly and somewhat of a tease to those who know him best, Bill is always ready for a serious discussion or argument as the case may be, frequently in the realm of theology.

Bill is a musician also. He plays a cornet in the college band and supplies the cello parts with a baritone horn in Albright's Little Symphony Orchestra. More than that, he is one of those brave persons who brave the terrors of the morning moonlight to sing bass with the chapel choir.



GERALDINE M. BOWKER  
POST OFFICE BOX 822  
NORTH SYRACUSE, N. Y.

Energetic Gerry has her finger in many campus cakes. Her varied interests have led her to membership in the Women's Glee Club, of which she was secretary, the Chapel Choir, and the German, International Relations, and Philosophy Clubs, serving as vice-president of the latter. She does excellent work on the "Cue" staff and "The Albrightian" for which she writes Lions in the Ranks. Gerry was secretary of the Dormitory Council and a member of Student Council and serves on the YWCA cabinet. A sociology major, she plans to do Christian social work after receiving her A.B. degree.

Active as a sister in the Pi Alpha Tau sorority, Bowker is an incurable tea-drinker and also a Chinese Checkers enthusiast.

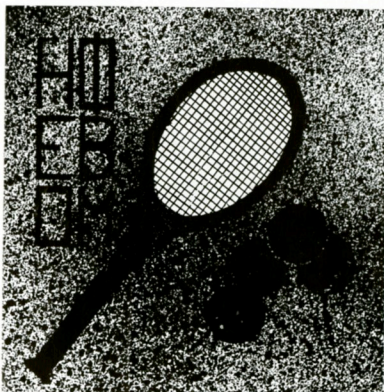



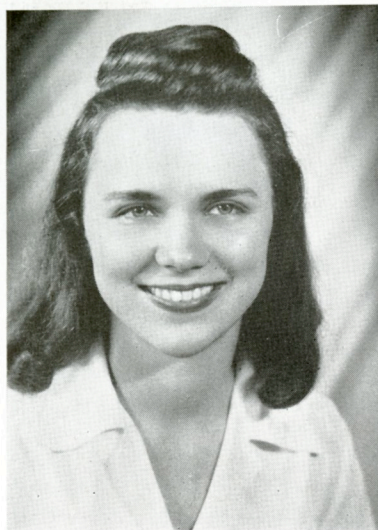

PAULINE L. BROSSMAN  
516 ELSIE STREET  
SHILLINGTON, PA.

Polly has done much for Albright's social activities. Representing the Mus on Student Council, she is co-chairman of the dance committee, a job which includes the Ivy Ball along with Friday night dances in the dining hall.

Majoring in home economics, Polly plans to be a dietician. She was president of the Heo Club last year and won the home economics award. She is on the Defense Council, YWCA cabinet, and belongs to the Daywomen's Organization.

Polly is president of the Phi Beta Mu sorority. When football games were included in the season's activities, she strutted in the color guard. Her one-word synonym is graceful. "Who's Who" in colleges includes her biography.



HELEN MARGARET BROWN  
ESTERLY  
PA.

A girl who can laugh at almost any joke is this transfer from Temple University, where she studied dramatics. Helen plans to follow up her interest in things dramatic by becoming an instructor in this field when she receives her Bachelor of Arts degree in English.

Helen is well-known for her ability to dash off poetry and jingles in a twinkling of her pencil. Her poetry is mostly on the humorous side, and she has done much prose writing in addition. A member of Sigma Tau Delta, Helen is also an industrious worker on the business staff of "The Albrightian." An interesting talker on any subject, Helen can manage to bring her sense of humor even into a discussion on Shakespeare.

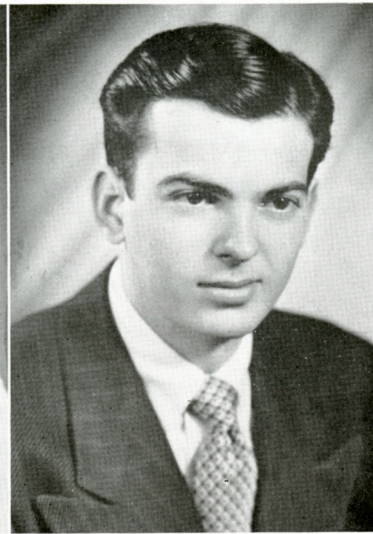

ANTHONY CAGIANO, JR.  
206 FRANKLIN STREET  
READING, PA.

A snappy edition of "Joe College," Tony is a sharp article on campus. A history major applying for his A.B., he plans to teach after graduation.

On the social committee of the YMCA cabinet and Student Council, Tony is a swing fiend and jitterbug. He is a member of the Kappa Upsilon Phi fraternity and president of the senior class. However, Tony's main interest lies in the field of dramatics and he puts most of his excess energy into making Domino Club productions a success. He works hard and long as president of this organization. Tony's direction of the Kappas in many burlesque numbers will long be remembered as peppy and unique. Mischief, fun, and Tony are synonymous.

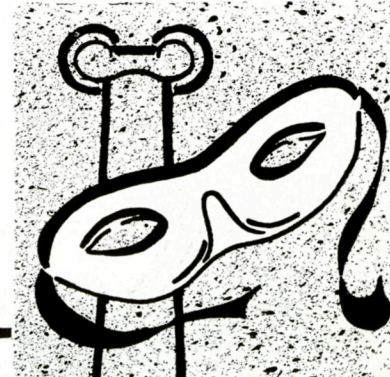





CHARLES LAMAR DERK  
1225 W. INDEPENDENCE ST.  
SHAMOKIN, PA.

Lamar is not merely preparing for the Christian ministry, he is practicing it, for he already has three churches, one at Kleinfeltersville, one at Rothsville, and one at Millford. He is majoring in Greek so that he can understand the New Testament in the original, and interpret for himself some of the old truths.

Although Derk took the great step last summer, in spite of his other responsibilities as a minister, he still has time for music. He is vice president of Albright's Little Symphony Orchestra in which he plays the drums. He is also a member of the band, the chapel choir, and the "Sons of Albright". He is on the YMCA cabinet and a member of Philosophy Club.

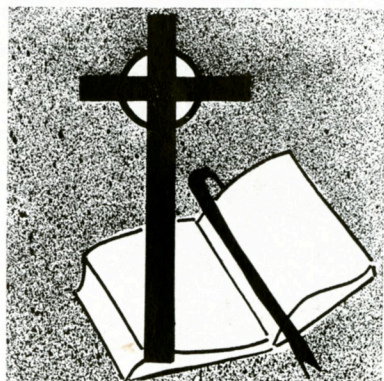

JOHN JOSEPH DURKO, JR.  
506 WEST MARKET STREET  
MAHANOHY CITY, PA.

An athlete with a capital A, Johnny has participated in every sport possible at Albright. He was varsity end on the football squad for two years and is now using his six feet three inches to advantage on the basketball court. He also was a member of the track team his freshman year.

Johnny plans to be an accountant, majoring in business administration. He belonged to the Albright Business Club when it existed and is a member of the Kappa Upsilon Phi fraternity.

In the intermural field, he represented the Kappas in softball and track and tooted the whistle for basketball brawls. Not unimportant is the fact that he captained the men in the Skunk Day hockey clash.

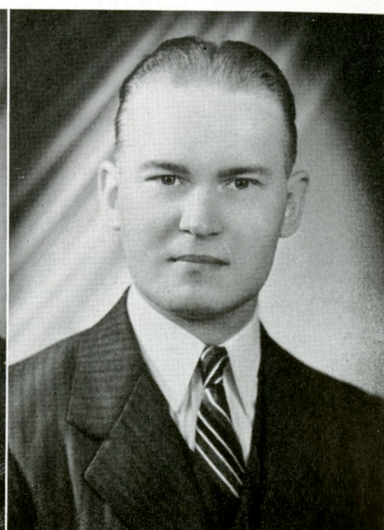

CHARLES A. ELTZ  
927 MULBERRY ST.  
READING, PA.

Charlie was that amiable fellow who refused to get ruffled at all those annoying little pranks usually found in the chemistry department. And the chemistry lab was where Charlie spent most of his time, for that was his major field. He accelerated and finished school last summer so that he might take advantage of industrial chemistry opportunities. He was a member of the Alchemists.

Like all good Daymen, Charlie thoroughly enjoyed playing pinchle with the boys. That isn't all he played, for his technique on the saxophone made him a member of the marching band and college orchestra. He earned a good bit of his tuition by tooting away on his horn with a local orchestra.







E. JANE FENSTERMACHER  
1268 PENN AVENUE  
WYOMISSING, PA.

When Jane isn't in class, she can usually be found in the Daywomen's room or in the Alumni Memorial Library, but mostly in the Daywomen's quarters. Her ability to concentrate on a foreign vocabulary in all that feminine hub-bub is amazing. Jane will graduate with a Bachelor of Arts degree, majoring in German and minoring in Spanish.

Upon graduation, Jane expects to teach declensions in a high school. No doubt her pupils will pick up some of those German songs so popular in Dr. Memming's classes as well as drill in technicalities.

Jane is a member of both the Daywomen's Organization and the German Club. She enjoys basketball from a spectator's point of view.



ROBERT A. GASSER  
438 W. GREENWICH ST.  
READING, PENNA.

Bob is a chemistry major, preparing for the industrial circle. When not concocting a rare compound, he can be found in the Daymen's Club munching one of his innumerable onion sandwiches. In an effort to become strong physically, Bob used to recreate at the Central "Y" lifting weights.

Bob is an Alchemist as well as a Dayman, and played intramural football for the latter group. Last summer he did some lab assisting for the organic students in addition to changing his day of graduation from June to January.

Apparently Bob lacks a sense of humor if one can judge by his jokes. Walking to school was too much for him, so he bought a car and has the patience to coax it along.

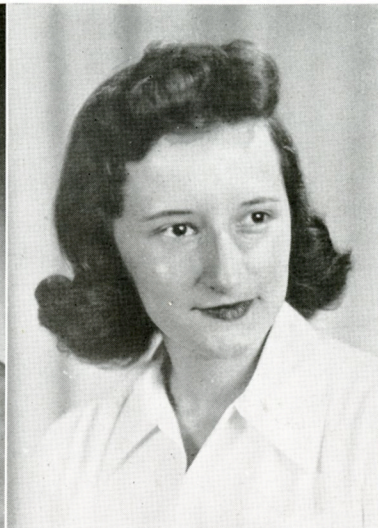

HELEN J. GRASS  
LAMBERTVILLE  
NEW JERSEY

A transfer from Marion Junior College in her junior year, Helen has made a place for herself here at Albright in two years and a summer semester. Sociology is her major and when she gets her B.S. she plans to go into social work. Girls who have been under her care in the infirmary, where she is the assistant, can testify that she is an energetic morale-builder-upper.

A member of the Phi Beta Mu sorority, Helen types occasionally for "The Albrightian" and is in the Women's Glee Club. In her spare time she can usually be found singing with the group around the Zeta House piano.

She is an eager participant in the women's intermural sports program and a decided threat with a hockey stick.

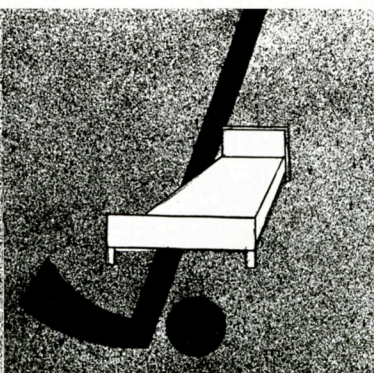
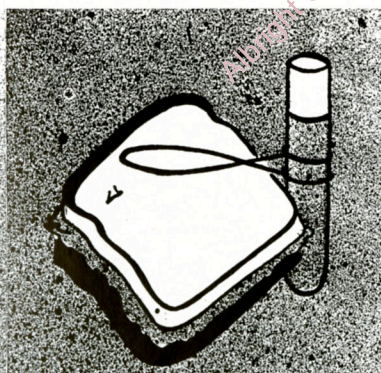
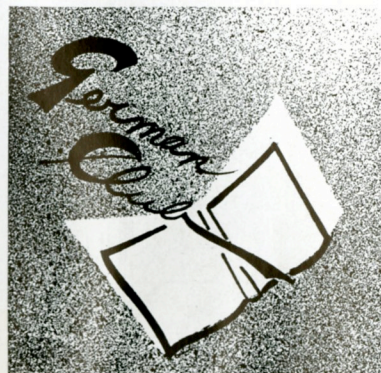





REITA LOIS GREENSPAN  
692 EASTERN PARKWAY  
BROOKLYN, N. Y.

A transfer from the University of Miami, Reita brought a touch of the sunny south to Albright. After attaining her B.S. degree, she is planning to teach history. Her bright smile and easy laughter should aid in making her a popular recipient of term papers.

Definitely gifted with artistic talent, Reita is a member of the "Cue" art staff. Always a willing worker, this gal with the drawing fingers has been drafted to make posters for many organizations. Her colorful sketches for the decor of the 1943 Frosh-Soph Hop helped to establish Reita's reputation as an artist. She does truly marvelous things with a set of pastels.

Cheerful and peppy, this Brooklyn lass adds fun to any merry-making. She is always ready to help people have a gay time.



LUCILLE M. GRISWOLD  
1129 WINDSOR STREET  
READING, PA.

Lucy, known equally well as "Gris," is a scientist, at least to the extent of majoring in biology and listing laboratory technician as her vocational aim in life. Her scientific interests have led her to membership in the Alchemists and Skull and Bones, of which she is the secretary-treasurer.

After business hours, Gris is an ardent athlete, which her W.A.A. sweater has proclaimed to the general student body. Among her athletic activities she includes the varsity hockey and basketball teams, cheer-leading, and the W.A.A. cabinet.

Lucy's interests are not limited to athletics, however. She is publicity chairman of Student Council and a member of the dreaded freshman tribunal. She is also a member of the Daywomen's Council and the Domino Club.

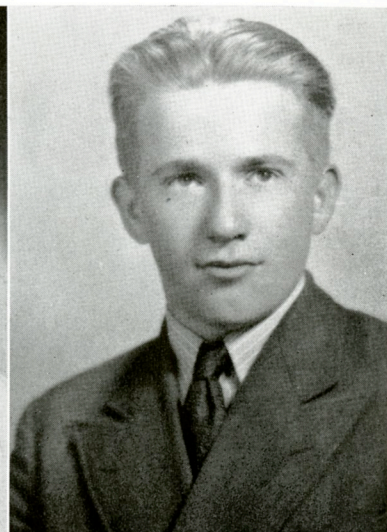

WILLARD Y. GRUBB  
2411 CUMBERLAND AVE.  
MT. PENN, READING, PA.

Grubby began Albright when the seniors were freshmen, but took advantage of the accelerated program and was awarded his B.S. in August, 1943. He majored in chemistry with an industrial lab as his goal. He worked in industry briefly before the Navy took over his navigation.

While at Albright, Willard was a member of the Daymen's Club, playing pinocle with the best of them. He represented this group on Student Council. Both the Alchemist and German Clubs counted him a member. In the latter, his Pennsylvania German was of much interest to Dr. Memming.

Athletically, he took part in intramural sports, always on the Daymen's side. During his last semester he handled stock in the chem department.

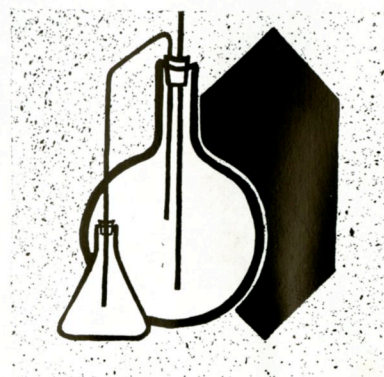
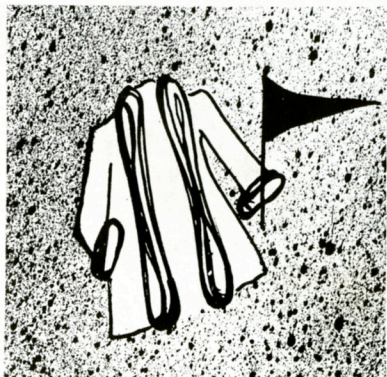





EMMA CORA HAFER  
255 S. TENTH STREET  
READING, PA.

A remarkable character actress, quiet Emma Cora usually speaks most when she must insert a crack into her voice. Things become clear, though, when she sings in the Women's Glee Club.

Emma Cora is a pre-med and her scientific surrounding enables her to edit Science Slants in "The Albrightian". She holds positions of note in the Domino Club, Daywomen's Organization, and the German Club. Her dramatic talent proved valuable to the latter group, also, for she played roles in German dramas in the Cultural Olympics. Her other affiliations are with Skull and Bones, Philosophy Club, and the Pats.

Faithfully she administers her duties on the YWCA cabinet by providing food and clothing for the "Y" family.

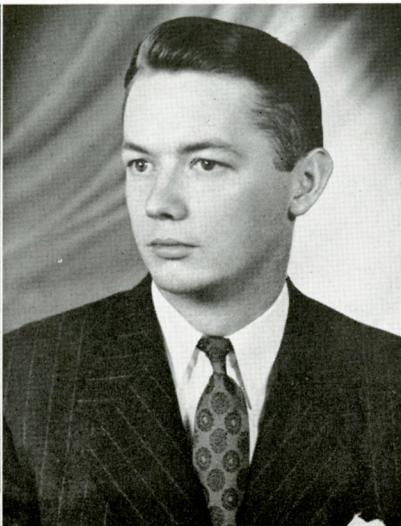

GERALD G. HEILMAN  
MANCHESTER  
PENNA.

Though Gerry is diplomatically eligible this January, he expects to stick around campus wearing his brilliant orange sweater until May. As a pre-theolog majoring in sociology, he found many nicks for service. His biggest job is being YMCA president, with Student Council duties running a close second. Last year he was treasurer for the latter group and this year he is vice president, heading the frosh orientation committee.

"The Grinner" is an APO, vice president of Kappa Tau Chi, in the I.R.C. and Domino Clubs, on the business staff of the "Cue", and belongs to the Bible Class, among other things.

His voice is familiar at switchboard and in the Glee Club. "Who's Who Among Students" includes his biography.



DORIS M. KINSEY  
200 WINDSOR STREET  
READING, PA.

When she is not brewing some unusual concoction in the chem lab, Doris can generally be found in the Office of Student Publications where she works hard as managing editor of "The Albrightian". A chemistry major, she expects to spend her post-graduate days as a research chemist. Working up to this goal, Doris is a member of the Alchemist Club.

Though much of her time is taken by her duties as chem-lab assistant, this witty scientist writes for the "Cue", and is a member of the Domino and German Clubs and the Daywomen's Organization.

An ardent athlete, Doris plays varsity hockey and manages the women's basketball team. Her versatility has won her a place in "Who's Who Among Students."







ROBERT H. KLENCK  
109-46 123RD STREET  
S. OZONE PK., N. Y.

Bob's oratorical powers and excellent manipulation of an extensive vocabulary should be a tremendous asset when he enters the ministry. He is working for an A.B. as a philosophy major.

Having started his college career at Cornell University, Bob came to Albright as a junior and entered whole-heartedly into campus activities. Befitting his chosen vocation, Brother Klenck is chairman of the YMCA Worship Committee and a member of Kappa Tau Chi.

Bob participates in intramural sports and varsity basketball. A versatile individual, he Associate-edits "The Albrightian," edited the "Compass," and is a member of Sigma Tau Delta. This A.P.O. will have his biography in this year's edition of "Who's Who Among Students."



WALTER KOCH  
TEMPLE  
PA.

Walt gets his B.S. in January and then expects to mix water, air, and an old lab coat and come forth with something that tastes like grapes and will stretch twice as far as a rubber band. In other words, Walt is a chemist on the brink of the industrial whirl.

More quiet than his associates, Walt conscientiously puts as much time on his sociology term papers as he spends in writing physical chem reports. His thoroughness extends into the Alchemist Club of which he is prexy. With so many demands on time, the group dwindled almost into non-existence until his revival of it.

Walt is one of the brethren of the A.P.O. and frequently yielded to tempting Selwyn when the brothers lived next door, tossing beds and mattresses to the goldfish.



JANE REDCAY KRIEBEL  
64 WEST MAIN STREET  
ADAMSTOWN, PA.

Wherever there is melody, there is Jane—playing the trombone in the orchestra and the band, swelling the organ during chapel services, and blending an alto into the Glee Club. She holds responsible positions in each group and often takes the baton into her own hands. In the language field, Jane is president of Sigma Tau Delta and a member of the French and German Clubs.

Socially, Jane is vice-president of Phi Beta Mu and belongs to the Daywomen's Organization. She is on the YWCA cabinet, "The Albrightian" and "Cue" staffs, and in the Domino Club. Her biography is in this year's collegiate "Who's Who." She expects to teach English while waiting the return of her lieutenant husband.

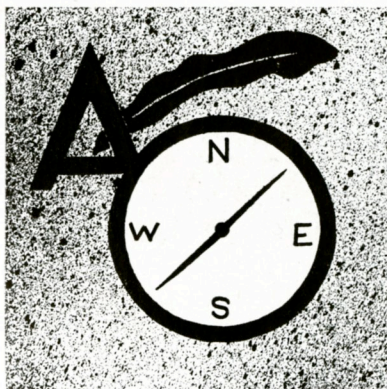





DOROTHY A. LEIBY  
GERMANSVILLE  
PENNA.

Coming to Albright with a Dutch accent thick enough to be cut with a knife, Dottie soon overcame it and devoted herself to science and campus activities. With two majors, chemistry and biology to her credit, Leiby spends most of her time brewing brews and cutting cats. She is a member of the Alchemist and the Skull and Bones Clubs.

Dot divides her spare hours amongst the Student Council, the Dining Room Committee and the Women's Dormitory Council, of which she is president. She also serves energetically and capably on the business staff of "The Albrightian". And any time that's left over (which isn't much) goes for sleeping, unless somebody else has an odd job to be done.



JOSEPH LEVIN  
1319 PERRY STREET  
READING, PENNA.

Joe began at Albright back in 1935, but left to join the entertainment field which took him as far as California. He resumed his studies in 1942 and gets a B.S. in January. Chemistry is his major. His interest in this field is deep and usually he can be found working beyond class requirements to satisfy his curiosity. The Alchemists count him one of them.

Going to classes isn't all Joe does during the week. He plays the piano (but swell!) at "a downtown hotel" every night and teaches the tricks of his trade during his free time, yet found time along the way to get married.

Joe's contribution to Albright is by no means small. "The Lion's Roar" is a nice tribute.

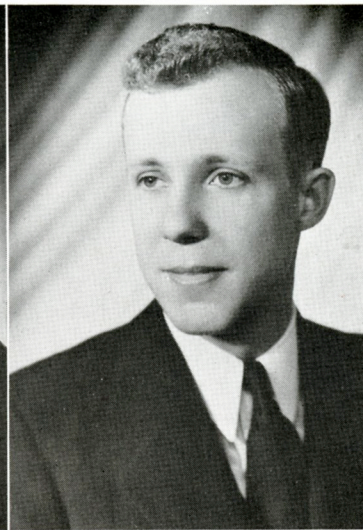

WILLIAM JOSEPH LIPPERT  
RURAL DELIVERY No. 4  
CARLISLE, PA.

Bill is majoring in philosophy, preparatory to a ministerial career. His trustworthiness is irreproachable, for the brothers elected him treasurer of Alpha Pi Omega.

His religious interests drew him into Kappa Tau Chi and he is president of the group this year. A member of the YMCA cabinet for two years, Bill first was chairman of the worship committee and now heads the social actions committee which sponsors the toy shop.

Quite handy to have around, Bill is stage manager for the Dominos. He is also included on the rolls of Skull and Bones and "The Albrightian" staff. Living off campus since the exodus, Bill occasionally entertains his landlady's son with a rough game of tidley winks.

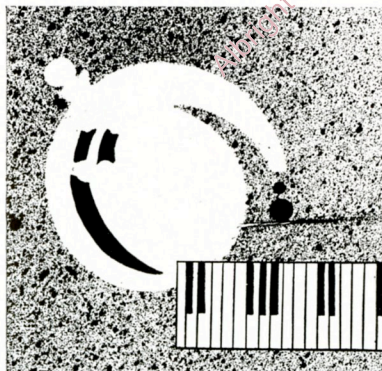
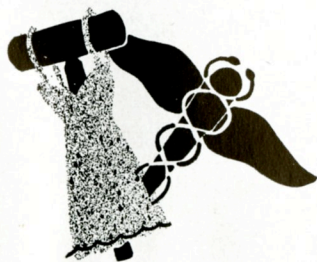



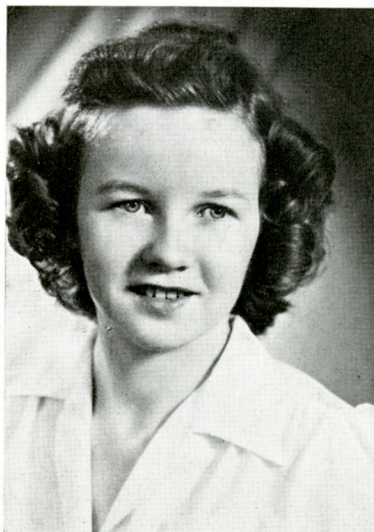

ALDA ARDELL MATZ  
100 N. STERLEY STREET  
SHILLINGTON, PA.

As a freshman Alda appealed to her friends because they thought she was so quiet and shy. They now realize they were a bit disillusioned, but still like her. She is preparing to teach home economics after graduation.

Athletics is Alda's major field of interest. She is secretary of the Woman's Athletic Association and has already earned her athletic sweater. She plays varsity hockey and varsity basketball as well as intramural baseball, for which she is leader, and enjoys shooting arrows around the target. She isn't even inactive while the fellows are performing, but is on the field leading cheers.

Alda is vice president of the Daywomen's Organization, a member of the Heo Club, and Custodian of the May Queen's Crown.



LUELLA G. MOYER  
PORT CLINTON  
PENNA.

Letting her fingers speak for her, Luella plays with the ivories and all Albright listens. She has selected the pedagogical profession, hoping to teach Spanish along with a class or two in music.

Naturally demands on her talent are frequent. In addition to playing with the orchestra, of which she is vice-president, Luella entertains at club gatherings and chapel programs. Her rhythms add interest to phys ed classes in calisthenics and modern dancing (both of which she performs as gracefully as she sets their pace in music.)

Luella belongs to the French Club and the Daywomen's Organization and is co-chairman of the May Day Committee. Next to her talent, her natural curls are the envy of the campus.

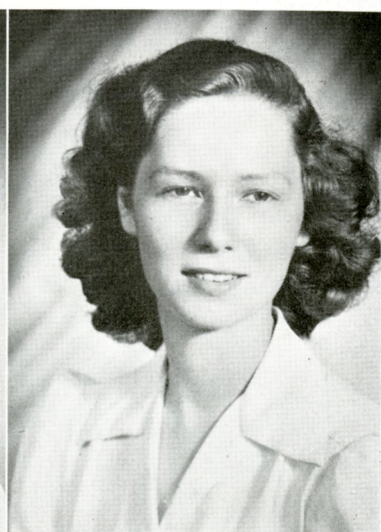

IRMA ELSIE PEOPLES  
4219 DEVEREAUX AVE.  
PHILADELPHIA, PA.

The snappy little red head who is a terror to the goalie on the opposing hockey team is none other than "inner" Irma Peoples, responsible for more than 50 per cent of the goals made by the senior team.

Hockey, however, though colorful, is really one of Irma's lesser achievements for she holds offices in a large variety of organizations. She is vice-president of the PAT sisters, of the IRC and of the WAA; chairman of Defense Council; and president of Pi Gamma Mu. In the Albright Little Symphony she plays first violin. A member of the YWCA cabinet she is chairman of the social action committee.

Irma is majoring in social science and will eventually become a teacher—a good one, too, for all she does, she does well.

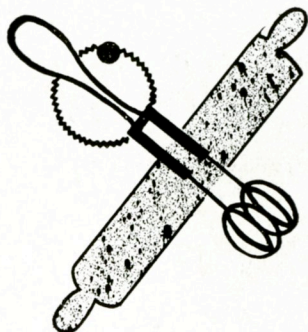



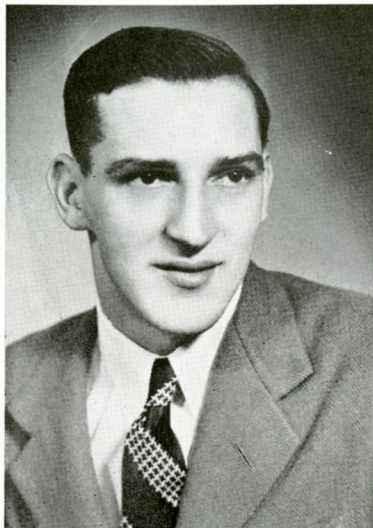

VESTER JOHN PETERS  
2331 N. SIXTH STREET  
PHILADELPHIA, PA.

A German major, Pete has already begun his ministry in a church near Boyertown. He is a member of Kappa Tau Chi, German Club and Delta Phi Alpha, national German fraternity.

Thoroughly a Zeta, Pete was secretary for the brothers three semesters, chaplain another and this year's president. He represents them on Student Council, of which he was elected prexy. His chief contribution to student government is a new Student Council Constitution.

Pete is athletically inclined. He participated in track events his freshman year and played intramural basketball and football for the Zetas. Last year he managed the basketball team and this year he plays on the varsity squad. Pete brought "Jeepers Crow" to Albright.

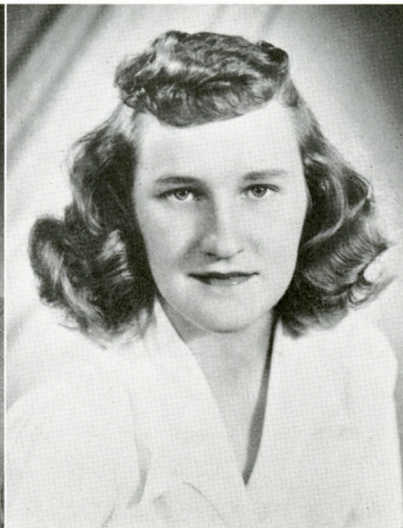

ELEANOR R. PLATT  
TAYLOR AVENUE  
WYALUSING, PA.

Transferring from West Chester in her sophomore year, Eleanor was an added spark to the women's varsity basketball team for her three years on campus. Her set shots are a challenge to those of Dewey Boltz. The W.A. A. appointed her leader in the field for her junior and senior years.

Eleanor is majoring in slide rule technique or mathematics, and expects to teach the subject in a high school. She is a "Pat" and recording secretary for the sorority. She takes part in many Domino productions, sings in the Women's Glee Club, and plays the saxophone in the marching band. Last year she was entertainment chairman on the YWCA cabinet.

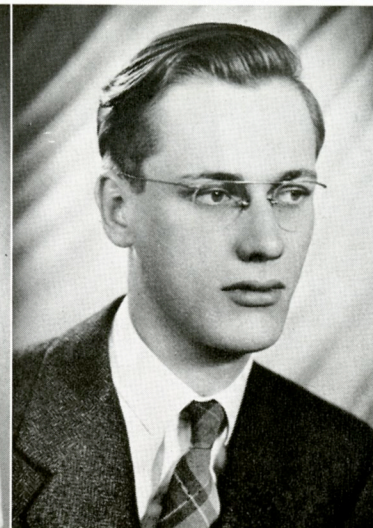

ROBERT POTTER  
515 W. SECOND ST.  
BIRDSBORO, PA.

When there is a healthy bull session in progress in the chemistry library of the Merner-Pfeiffer Hall of Science, there will be Bob Potter. He divides his time among the Science Hall, the Daymen's Club, and buses to and from Birdsboro, although he makes use of the Alumni Memorial Library and its ample table space to calculate experimental results or collaborate term paper material. Bob is majoring in chemistry and hopes to lend his ambitions to the industrial field in one of its many branches. He gets his B.S. degree this January.

The strict rules governing civilian flying temporarily cancelled Bob's activity in his hobby interest.

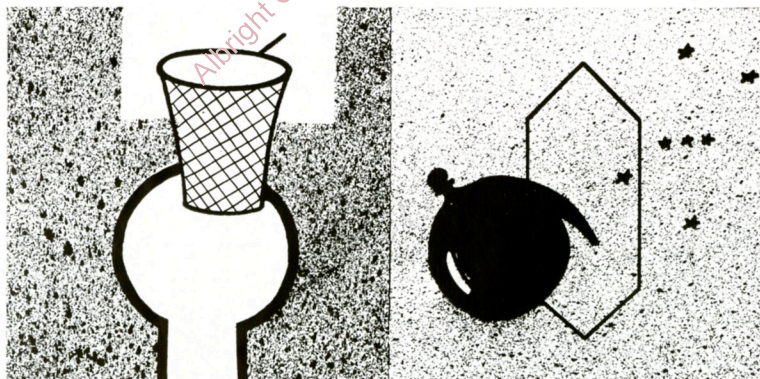
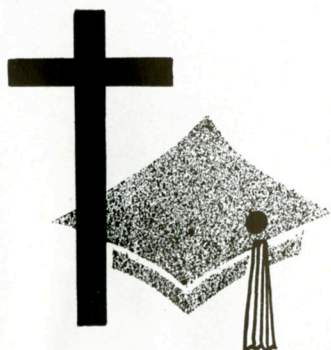





DONALD REINHOLD  
4232 TENTH AVENUE  
SOUTH TEMPLE, PA.

Don is president of the Daymen's Club and installed new rules of order among the boys in addition to renovating their quarters. He also serves the group on Student Council. A chemistry major, he is considering industry or graduate school for the future. His interests place him in the Alchemist Club.

Don played touch football for the Daymen and served on their dance committees. He plays in the marching band and helped to organize some of those jam sessions the Daymen usually bring to Stunt Night.

Since he attended a session of summer school, Don will get his B.S. at the end of January. When he leaves, he will probably miss the chem lab bull sessions as much as they'll miss him.

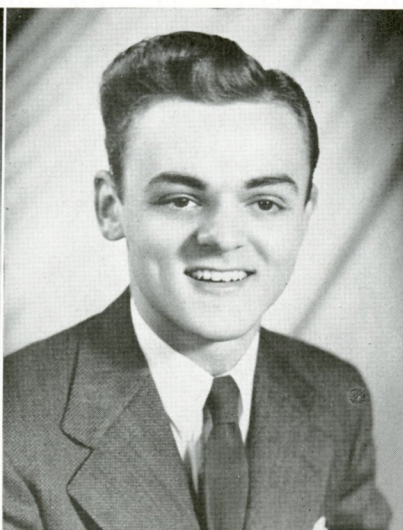

VINCENT ROLAND RESSLER  
816 MADISON AVENUE  
READING, PA.

Vince is entering the field of medicine and consequently has been absorbed by the Science Hall. His main interest lies in the biology department and he has assisted Dr. Horn for three years dissecting cats, feeding rats, or dashing about the lab at queer hours preparing histology tissues. He is president of Skull and Bones and belongs to the Alchemists.

Though an active member of the Kappa Upsilon Phi fraternity and YMCA cabinet, Vince still finds time for a hobby. He spends hours dabbling away with crayons and charcoal and he is responsible for a majority of the sketches in the "Cue". Unless the Navy makes other arrangements for him, he is matriculating at the Jefferson Medical College.



ELIZABETH JANE REX  
WILLOW STREET R. 1  
LANCASTER CO., PA.

Betty is one of those girls who make the old Ad Building smell so good and make the students so hungry. When she gets her B.S. in Home Economics she will serve society teaching others the art of home making.

Odd hours of Betty's day are spent in the library helping us in our literary pursuits. Musically inclined, she plays first clarinet in both the orchestra and the band in which she served a term as secretary-treasurer. Since her musical interests run to the vocal as well as the instrumental she sings in the Women's Glee Club, too.

The Pats call her sister and the Heo Club counts her an active member. She also is interested in the YWCA and served a term on its cabinet.

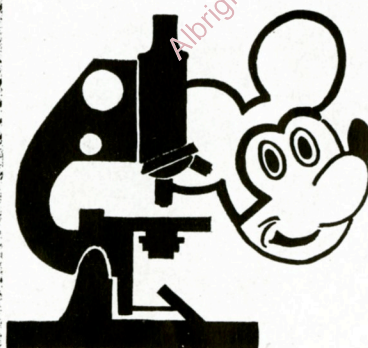
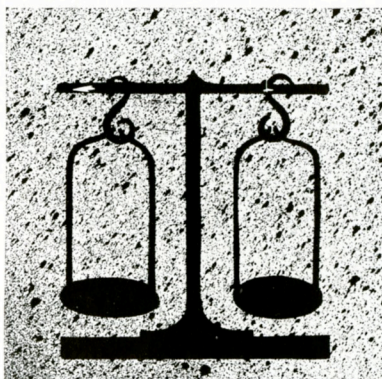



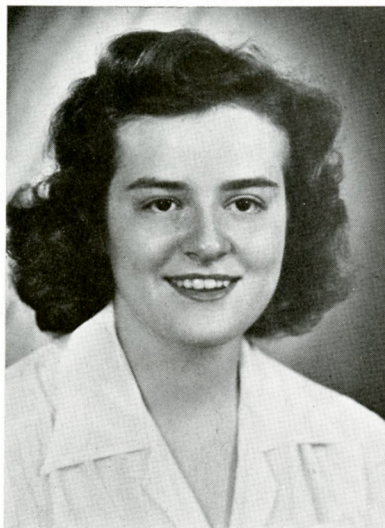

MILDRED B. RUEBSAMEN

3152 RAWLE STREET  
PHILADELPHIA, PA.

Effervescent Millie can contribute pleasant chatter to any conversation. When not bubbling, she puts her never-tiring energy into twirling for the marching band and teaching little Jerry the tricks of her trade. The number of mirrors ruined during practice sessions is strictly off the record.

Millie is a Pat and writes features for "The Albrightian". She holds membership in the Domino and Heo Clubs and is on the Defense Council. On the YWCA cabinet, Millie was "Mama" to all the big and little sisters.

Her technique at "crawling" is recognized, too, for she is again swimming leader for the W.A.A. Millie enjoys food and there being only one way to learn the truth about that, she is majoring in home economics.



LILLIAN E. SCHWENCKE

1415 LINDEN STREET  
READING, PA.

Definitely an accomplished hostess, Lil's living room is running a close second to the Reading Woman's Club. As president of the Pi Alpha Tau, she frequently entertains the sisters at home. Or, as president of the French Club, she turns her parlor into a clubroom again.

Lillian is majoring in French and has supplemented her curriculum with education courses in preparation for teaching. When the Albright Business Club existed, she was a member.

This year, Lillian was elected secretary of the senior class. She also belongs to the Daywomen's Organization. No matter to which organization she belongs, she is respected by all as a dependable, conscientious leader.



REGINA MARY SEIDEL

1005 N. TWELFTH ST.  
READING, PA.

Proving that a good housekeeper can also be a good executive, home economics major Jean is both. She is president of the Heo Club and expects to guide the 'teen age domestically after graduation.

Wearing her athletic sweater, Jean is prexy of the Women's Athletic Association. She is the leader for the archery aspirants and plays varsity hockey and basketball. In the spring, she pitches for her class softball ten.

Jean is responsible for a good many things around campus. This year she is treasurer of the Dominos, having previously worked with the costume department. She was elected May Day chairman and is on the council of the Daywomen's Organization. She stepped high in the color guard during football seasons.







AIDA JEANNE SELTZER  
BARNESVILLE  
PENNA.

Aida, the other half of the Leiby-Seltzer combination, is majoring in biology and chemistry, and plans to become a medical technologist. Although Dr. Horn and Prof Green have tried to persuade her to use her abilities as an M.D. she stands pat in her determination to assist physicians who are so badly in need of dependable well trained technicians.

In spite of long hours of lab, Aida finds time for athletics. Her freshman year she was a member of the women's tennis team. She has consistently been a member of all class teams of the seasonal sports. As a center half-back on the hockey team, she has the unique ability of hitting the ball with a twisted stick.

She is also a member of the W.A.A. cabinet, of Alchemists, and of Skull and Bones.



MARGARET V. SHEPPERD  
GLEN ROCK  
PENNA.

Honey, "Peg" to some of her more conservative associates, will probably be remembered longest for her interest in the boys in the service. She is the gal who had charge of sending them Christmas boxes and the Christmas card booklets to let them know we hadn't forgotten them.

When she graduates, Peg expects to teach women and girls how to make their homes happier, healthier places to live in. She can do that, too, in more ways than one, for she is not only master in the art of home management, but a capital first aider as well.

On the Defense Council, Honey is in charge of the first aid corps. She is acting secretary in the YWCA cabinet, a member of the Pi Alpha Tau sorority, and of Heo Club.



RUTH LABAW SMITH  
33 N. MAIN STREET  
ALLENTOWN, N. J.

Always ready with a snappy come-back, Ruth is one gal who will stop at nothing to attain something she truly believes in. She is majoring in home economics, but hasn't definitely decided whether she will prefer life as a dietician or spend her future years teaching other domestically inclined school girls to be dieticians.

Ruth was one of the charter members of that "Bats and Belfry" crew. A good dresser, she is also a super seamstress. She plays varsity basketball, but is enthusiastic about most any sport from a spectator angle.

A "Pat", Ruth is conscientious about keeping the books in the "blue" for the sisters. She belongs to the Domino and Heo Clubs.

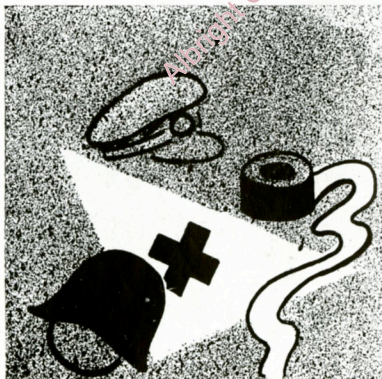



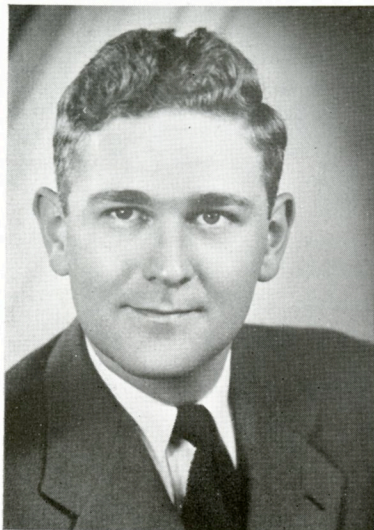

JAMES K. SNELBAKER  
509 S. MARKET STREET  
MECHANICSBURG, PA.

Proprietor of the bookstore, to say nothing of owning the only motorcycle on campus, Jimmy is a man-about-Albright. He collected dues for the APO's for three years and is now president of the brothers. Being at the head of things is a natural inclination of his, for he captained the senior class through its freshmen and sophomore stages. Now he heads the Philosophy Club.

Jimmy is a sociology major preparing for the ministry. He is treasurer for Kappa Tau Chi and secretary of the YMCA cabinet, having served as vice president of the group last year.

Since there were no football games at which to exercise his lungs Jimmy provided moral support at hockey contests this year.

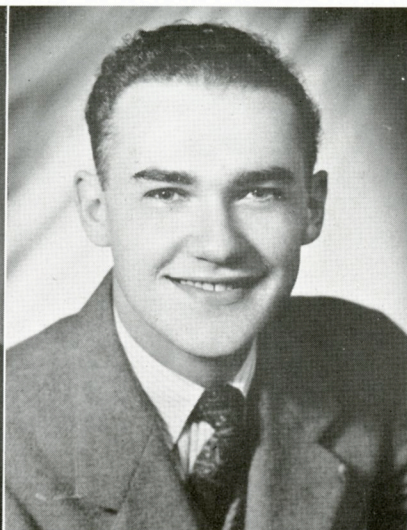

ANTHONY STISH  
437 ALLEN STREET  
W. HAZLETON, PA.

Tony now is a medical student at Temple, having begun his studies there before the end of the semester. At Albright he was rather quiet, studying his sciences late into the night. Woe be it to him if he made less than 95 on any of Doc Horn's quizzes.

A wirey dribbler, Tony played freshman basketball and returned to the court this year to co-captain the varsity in the guard position. His set shots always sent a thrill through the crowd.

Tony is a Kappa and gained the nickname "Doc" from the brothers. Last year he assisted in the infirmary, swabbing throats like a veteran. His intimate friends will vouch for the fact that Tony is lots of fun, especially when imitating Prof. Green's bark.

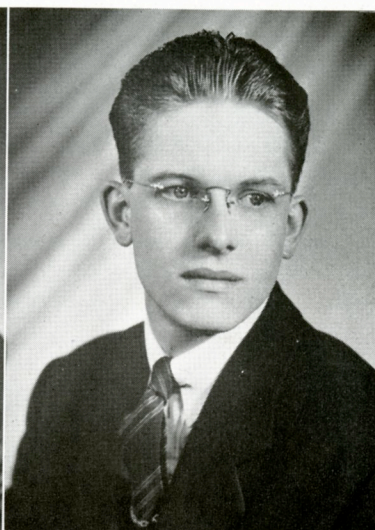

W. REED TEITSWORTH, JR.  
624 WEISER STREET  
READING, PA.

Holding a full-time job and keeping up in a political science course is no easy task, but Reed is managing with both. He is preparing for the ministry here at Albright and is assistant physical director at the central YMCA in Reading, instructing swimming classes.

Before joining the APO's, Reed was a Dayman. He is vice-president of his fraternity and belongs to Kappa Tau Chi. His outside activities hamper much of his action in the intramural contests, but the APO's consider him a softball threat as well as a basketball ace.

His first two years on campus, Reed twirled two batons as drum major for the band. He also finds time for serving on the YMCA cabinet.

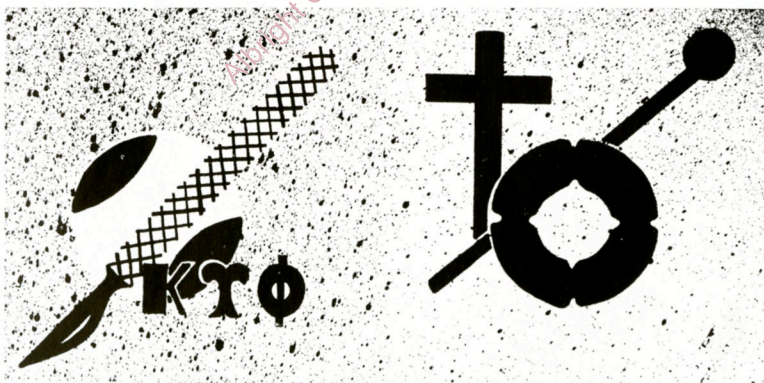



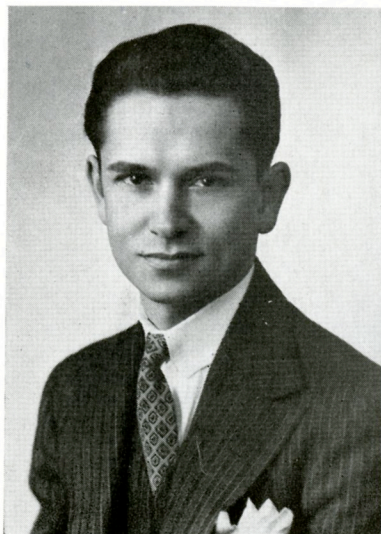

JOHN VANDEPUTTE  
508 GROVE STREET  
N. CATASAUQUA, PA.

Johnny is now in the graduate school at Rutgers, having accelerated during his junior and senior years. While at Albright, he majored in chemistry and was an Alchemist.

Master of the accordeon, Johnny would entertain if urged and students kept applauding for more. He gave lessons on this instrument for Wittich's all during his college days. His teaching experience came in handy when he assisted Prof. Speicher with the math analysis course.

An Alpha Pi Omega man, John even kept his brothers guessing as to whether he actually was married or not. He usually answered their queries with a slow grin, but finally admitted his "united" status. He has also been a proud papa for quite some time.



BARBARA ANN VIGDOR  
107 WEST 86TH STREET  
NEW YORK, N. Y.

Quiet and reserved until you penetrate her shell, Barbara is one grand girl. Sympathetic and intelligent, she should do well in social service work. Babs is applying for a Bachelor of Science degree as a sociology major.

Barbara is the Zeta House representative to the Women's Dormitory Council and serves as secretary of this organization. She is a member of the French Club and proved to be very adept at brewing hot cider for the Club's Christmas parties. Naturally slow-moving Barbara is rarely in a hurry, but, amazingly enough, she gets things done very efficiently. Always good for a spirited discussion, when Babs gets started she is really on the alert in most any kind of debate.



JACOB B. WAGNER  
145 W. DOUGLASS ST.  
READING, PA.

Although he won't get his degree until May, Jake is already in his first year at seminary on F and M's campus. This decision forced him to turn in the gavel symbolizing his senior class and YMCA presidencies.

As a pre-ministerial student, Jake majored in philosophy. He is a Pi Tau and played the fiddle in the college orchestra. While a frosh he won a leading role in a Domino production, and once said, "I had to work myself down into bit parts."

Jake was quite active on the debating team and belonged to Pi Gamma Mu and the Philosophy Club. He was also on Student Council as the junior class prexy.

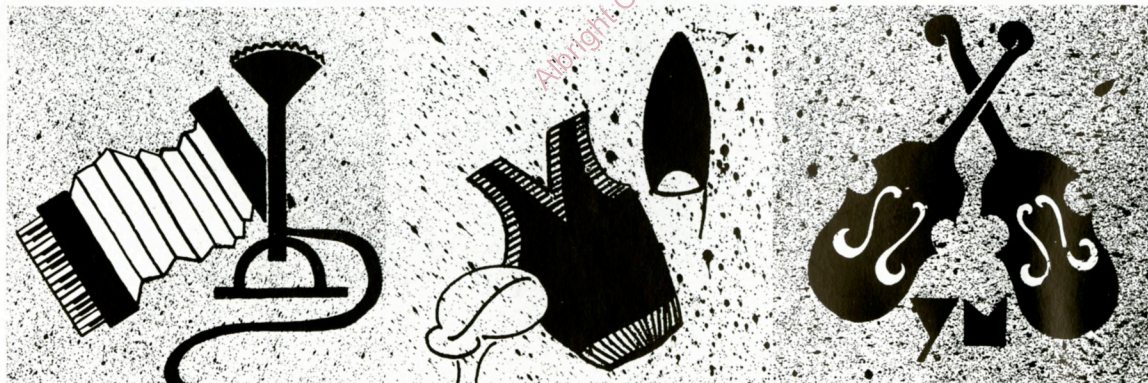





MARY ELIZABETH WALLS  
926½ COLUMBIA AVENUE  
LANCASTER, PA.

Mary Elizabeth is a strange name on campus, but everybody knows Polly. She holds many positions of note hereabouts and editing the "Cue" is her biggest job. She does night editing for "The Albrightian", also.

Polly is specializing in mathematics, but hopes to do graduate work in the engineering field. She spends two nights each week struggling over a drawing board in a mechanical drawing class of the Penn State Extension School.

A sister of Pi Alpha Tau, Polly represents the sorority on Student Council, of which she is secretary and a member of the constitution committee. She is on the YWCA cabinet, the varsity hockey squad, and a member of the color guard. Her assorted activities rate her eligible for "Who's Who Among Students."

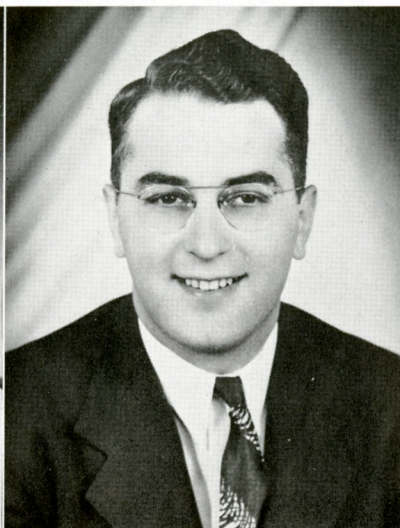

DAVID ROBERT WALTERS  
1431 PERKIOMEN AVENUE  
READING, PA.

Dave didn't take advantage of all the "easy" money to be earned from June to September, but chose to study at summer school instead. As a result, he won his B.S. in August, 1943, and is well established in the graduate school at Rutgers University.

Dave's major field was chemistry, so he spent most of his time in the Science Hall solving Tom Stoudt's and Walt Koch's social problems between preparations, but always had time to help the other guy arrange his equipment properly.

His interest in the fair sex grew while he was an Alpha Pi Omega pledge. The brothers took care of that. Though Dave has been gone quite a while, his hearty laugh still echoes through the organic lab.



JOANNA LOIS WENTZ  
221 N. FIFTH STREET  
EMMAUS, PA.

The first senior the frosh women learned to identify was Joanna, for she is president of the YWCA, the organization that takes them under its sheltering wing during the first baffling days of college life. As they got better acquainted they learned that in addition to her time and interest consuming office, Joanna does a great many other things. She is majoring in business administration and so gets plenty of jobs in that line. She is business manager of "The Albrightian", treasurer of her class, and of the W.A.A., vice-president and treasury manager of the Women's Glee Club, and a member of the Albright Business Club. Joanna has a good alto voice, and uses it, both in the Women's Glee Club and the chapel choir. She is also a member of the German Club.

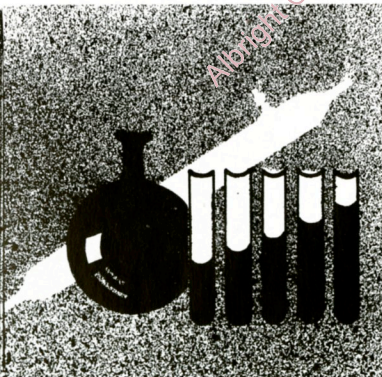





RILLIE LEE WRIGHT

1301 MENOHER HIGHWAY  
WESTMONT, PA.

Unanimously elected as the gal who can say most in a short time, Rillie Lee makes up for her diminutive stature by using the king's English fluently. She is majoring in sociology which is easily associated with her friendliness. The pedagogical profession interests her.

Last year she was recording secretary for the Mus and on the YWCA cabinet. Music is a hobby to her and she sings in the chapel choir and the Women's Glee Club as well as the double quartet. Her freshman year she sang with the "Mean To Me" trio. She can spend hours at the piano in idle harmony with no thought of time, which evidently doesn't ever seem important to Rillie Lee, for she is always late to class, not even conscious of her profs disapproving glances.



THOMAS STOUTDT

612 MT. LAUREL AVE.  
TEMPLE, PA.

Tall, lanky Tom with his unique stroll followed an accelerated schedule and received his B.S. last August. He was a chemistry major here at Albright and is now working toward his master's degree in the same field at Rutgers University. While here he belonged to the Alchemist Club.

Tom was a Dayman before joining the APO'S. In the intramural field he participated in softball, touch football, and basketball, proving a real threat in the latter sport.

Big Tom could slave at a difficult or tedious organic preparation, seldom stopping for lunch, and when he had finished, he would leave the lab and not return for days. When Morfogen was around, the two had a merry time tangling with each other in the APO social room.



Albright College Gingrich Library

. . . *Juniors*



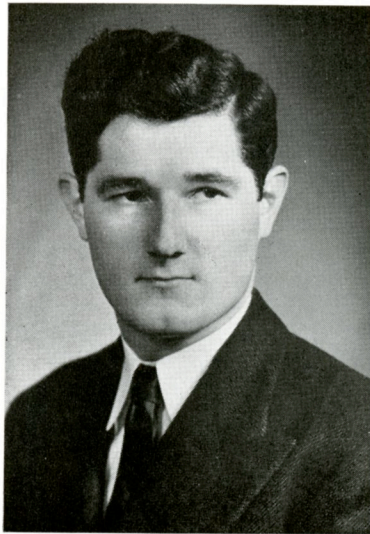

IRWIN ISAAC AARONS  
1712 MINERAL SPRING RD.  
READING, PA.

Before coming to Albright, Irwin put in several semesters at Penn State College, but decided he'd rather live at home; so he transferred here. His majors are double, both biology and chemistry, since he is preparing for the medical profession. Rather quiet while working in his labs, Irwin either has no bedside "line" as yet or is busy thinking about one.

Since he does live in Reading, he is a day student and joined the Daymen's Club. He is also a member of Skull and Bones. Between classes he can be found involved in a pinochle game at Pop's or chumming around with Bill Gray. His rosy cheeks make the feminine element on campus sigh.



PHYLLIS DABB ABRAMS  
1047 PENN STREET  
READING, PA.

When Phyllis began her freshman days at Albright by informing her classmates that she was an old married woman, they weren't convinced, because she acted as young as the rest of them. She is majoring in social sciences accompanied by education courses. Her husband, however, wants her to become a doctor. She belongs to Sigma Tau Delta, Pi Gamma Mu, and the Daywomen's Organization.

Terrifically domestic and practical, Phyllis enjoys canning fruit in the fall as much as she likes taking care of her apartment. She lives close to City Park and makes use of the ice skating facilities during the winter. To get the best results while studying, she either sprawls out on her living room floor or curls up in a chair in the day student room.



HELEN K. ANCONA  
55 TOWER HILL ROAD  
MT. LAKES, N. J.

Helen plans to be a professional woman, reversing the pulse procedure as a feminine doctor. Consequently she spends hours in labs cutting animals to pieces the Green way or running through an unknown for the Nth time. Her conscientiousness frequently leads her to despair, especially with tricky qualitative problems.

When a Phi Beta Mu pledge, Helen entered into the "activities" planned for her with her customary seriousness. She holds membership in the Domino and German Clubs, being a member of the former's publicity committee. The talent her posters display extended to the "Cue" art department.

Commuting from her aunt's home in Reading, Helen is a Daywoman, representing her class on their council.

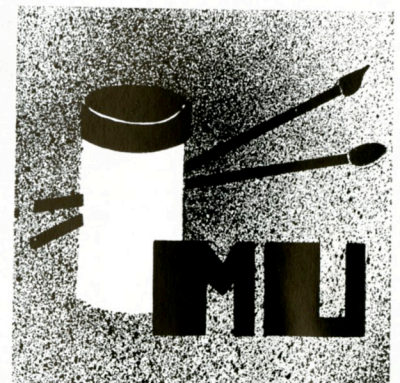
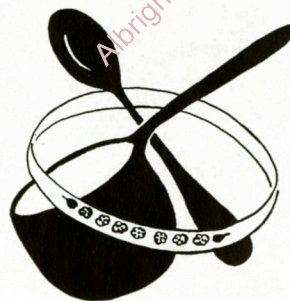
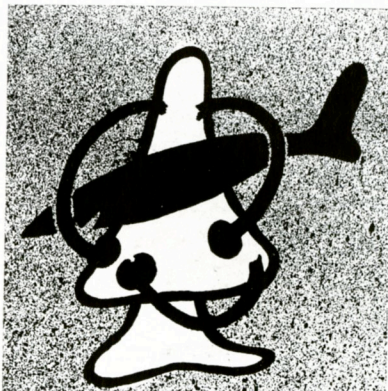





MARIAN ELAINE BARGER  
RURAL DELIVERY No. 3  
LEWISTOWN, PA.

Marian is a little girl with one of the biggest smiles on campus. When she's happy, which is practically always, she just beams. There's a smile in her voice too, and she has had several years at switchboard to prove it.

Marian is not going to let her height be a handicap to fulfilling her ambition to be a teacher. English is her major and the apples she'll receive from her pupils will match the ones in her cheeks.

There is a musical side to her, too, for she sings in the Women's Glee Club and was a member of the Mixed Chorus. Language groups also interest her, as she is a member of Sigma Tau Delta and the French Club.

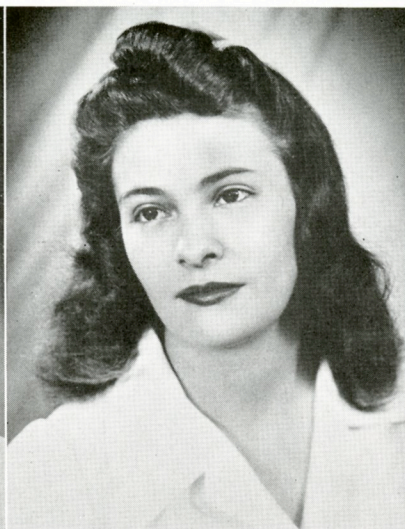

C. GLORIA BAST  
814 N. ELEVENTH ST.  
READING, PA.

This diminutive Bast seldom hears herself referred to as Gloria, for she is "Mickey" to everybody she knows. Following in sister Adele's footsteps, "Mickey" is also enrolled in the home economics curriculum with institutional dietetics in view after graduation.

Having the same major is as far as the sisters go at being identical. Mickey began her freshman year to stand her ground, claiming a personality of her own. Her slight stature proved worth while when the pages for the May Queen were selected. "Mickey" certainly doesn't let being tiny keep her from doing anything she wants to, for in her case, the mite has might. She is a member of both the Daywomen's Organization and the Heo Club.



BERTINA M. BLAUCH  
7300 MILLER AVENUE  
UPPER DARBY, PA.

A girl who is majoring in both chemistry and biology and who practically lives in a lab coat is Bert. She plans to become a laboratory technician, and is getting good practice by begin a very efficient lab assistant.

As Chief Air Raid Warden, Bert can be seen dashing about campus during air raid drills. A sports enthusiast, Bert won numerals and a letter, is assistant leader of varsity hockey, and is an energetic cheerleader. A member of Phi Beta Mu sorority, Bert can also claim the distinction of being one of the Belfry Bats. The YWCA cabinet and the Dining Hall Committee have benefitted by her services, and her interest in science makes her a member of the Alchemist and Skull and Bones Clubs.

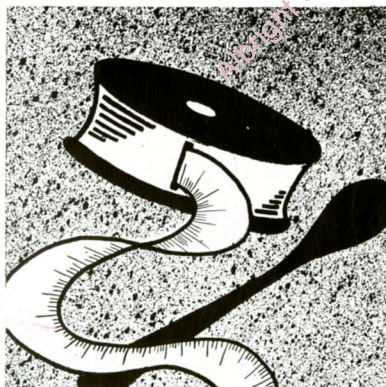



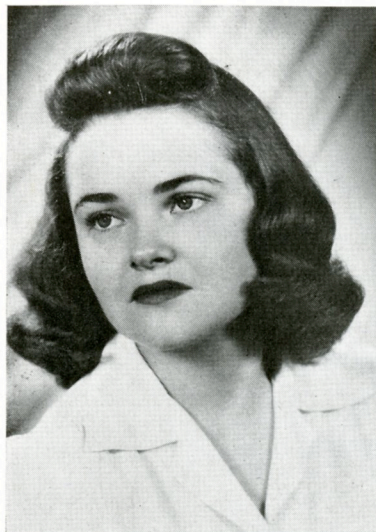

ELIZABETH IRENE BRADLEY  
RURAL ROUTE No. 1  
PLAINFIELD, N. J.

Petite and pretty, this blue-eyed blonde is an English major, applying for a Bachelor of Arts degree. Half-pint that she is, Betty should have fun teaching tall, strapping high school students. In her freshman year she claimed the title of Albright's tiniest co-ed.

Only four feet, eleven and one-half inches tall (that one half is very important), Bets doesn't let her lack of height hinder her. She is a member of the Domino and the French clubs and her name is on the masthead of "The Albrightian". When Betty talks, the words tumble out so rapidly that it is a wonder she can keep up with herself. An excellent student and a cute trick, B. B. is a popular lass.

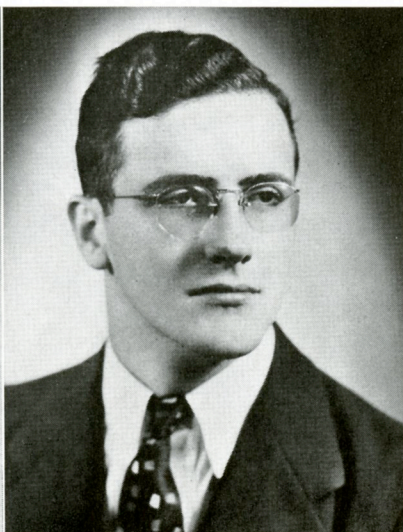

VAUGHN R. BUEHLER  
302 E. PINE STREET  
CLEARFIELD, PA.

Vaughn is a preministerial student specializing in sociology. The Kappa Tau Chi fellows made him a brother and he is on the YMCA Cabinet as a member of the publicity committee. He works as a reporter for "The Albrightian", digging hard for facts. Red was one of those persons who enjoyed the sociability of summer school made possible by a small enrollment.

A member of the kitchen staff, Vaughn works on the Army chow line. While cleaning up on the Army side of the dining hall, he can be heard on the student side singing while he works. A good person to know, Vaughn usually can supply inside information on what's being served at the next meal, even though he does sleep through breakfasts more often than occasionally.



CHRISTINE CALPIN  
1410 LINDEN STREET  
READING, PA.

Little and quiet, Christine is quite a picture in her slick white home ec uniform. Nevertheless, she is very efficient about the management of cakes, steaks, and sewing machines. She plans to spread joy and happiness by feeding people, and will become a dietician when she gets her B.S. in Home Economics.

Chris and her old buddy Erma Leinbach are a well-known and popular campus pair. They are together everywhere—running up and down the hockey field, playing basketball, stirring up batches of biscuits, jitterbugging in gym, or talking in the Daywomen's Room. One of the sisters of Phi Beta Mu sorority, Chris also is active in the Domino Club, and serves the Heo Club as its secretary.

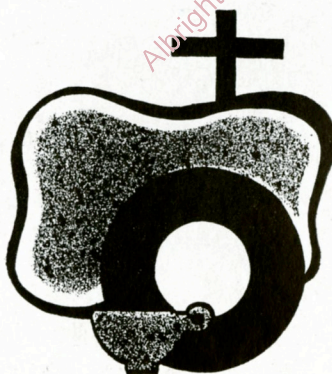





M. MARIAN CHRIST  
HIGHLAND AVENUE  
ONEIDA, N. Y.

Christy, who is rarely referred to by her given name, is proud possessor of a subtle, but very potent, sense of humor. An English major, she plans to teach, and should amuse students with her clever comments.

Marian has proven her prowess as a writer by her features for "The Albrightian," and her work for the "Cue". She has spent many hours doing typing for both publications. Student Council is also on her extra-curricular activity list.

An avid reader of "Time", Christy spouts unusual information at the oddest times. She is definitely hep to all current events. When she is not serving in her official capacity as Dr. Geil's capable secretary, Christy bangs out sundry selections on the Zeta House piano.



FRED EARL CLEWELL  
RURAL ROUTE No. 2  
BERWICK, PA.

Quiet and unassuming, Fred is just the chap to share your troubles with, and he will also lend a willing ear to hear about your joys. He is a ministerial student with philosophy as his major. In fact, philosophy to him is "the" thing, both major and otherwise. He is a brother of Kappa Tau Chi and on the Y.M.C.A. Cabinet. In the latter group he is a member of the worship committee and secretary of the cabinet.

To hear him brag, one would think he was employed by the Berwick Chamber of Commerce, but the only jobs he has on campus are those of waiter and assistant proprietor of the Bookstore, both of which he undertakes most conscientiously.



ANN B. DE FARGES  
117 COPLEY ROAD  
UPPER DARBY, PA.

Tall, aristocratic Ann should make a splendid personnel manager. Her intense interest in psychology and in people will aid her in this vocation.

A Phi Beta Mu sister, Andy writes for "The Albrightian", is a member of the French Club and "Cue" staff. Her histrionic ability has often been displayed in Domino productions.

Among other things, de Farges is an accomplished athlete, having won her numerals and letter in softball, basketball, and hockey. She was a frosh cheerleader, too.

Owner of an extremely talented pair of hands, Ann's name has been signed to many a professional-looking poster. Her pet peeves are people who mispronounce or misspell her family name. Incidentally, she is not related to the Dicken's de Farges.

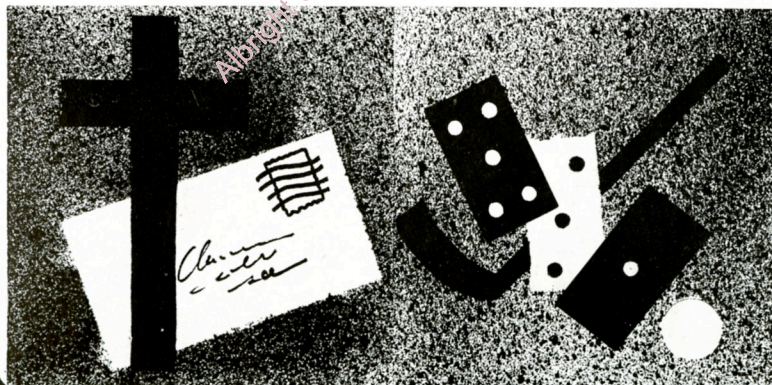



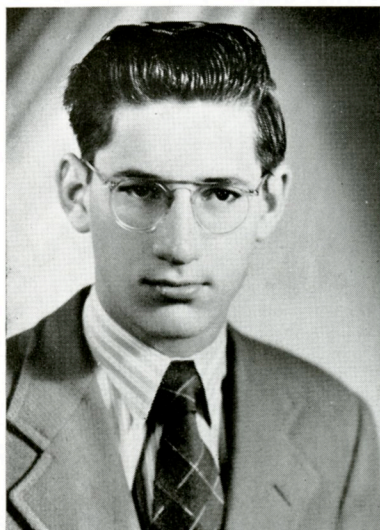

ROBERT DEACH  
414 CENTER STREET  
FREELAND, PA.

Bob is that conscientious fellow who spent all his free time at summer school holding his own private football sessions. An athlete at heart, he takes his drills seriously. On the basketball court he wears a guard to protect his glasses and not to scare his opponents. He jumped center on the frosh team and was the only player to return for the varsity this year.

A chemistry major, Bob is preparing for industrial lab work. He is secretary for the Pi Tau Beta fraternity. His table companions recommend his consumption capacity highly. His six feet plus does not entirely explain the length of his right arm, with which he can easily reach anything on the table.



PAUL EVANS DEYSCHER  
229 PHILADELPHIA AVE.  
SHILLINGTON, PA.

Paul is right up in there when it comes to height as well as activities. A math major, he is preparing to spend his future teaching square root and such to the younger element.

An English minor, he belongs to Sigma Tau Delta. Literally inclined, he writes sports copy for "The Albrightian." His rhetoric talent finds outlet on the debate squad.

Paul is president of the junior class and represents this group on Student Council. In Council he is co-chairman of the dance committee. Social minded Paul is a Kappa.

He goes dramatic now and then in Domino productions and quite club minded, belongs to IRC and is on the YMCA cabins.



CHARLOTTE M. ECK  
1419 DELAWARE AVE.  
WYOMISSING, PA.

Charlotte transferred to Albright from Hood College in Maryland during her sophomore year. She is majoring in social science, but also carries French and is a member of the French Club.

As a Daywoman, Charlotte spends a good bit of time in their rooms, busily knitting sweaters and socks in delicate shades. The remarkable part about the whole thing is that she is capable of wearing her articles which always win admiration from the rest of the gang. While she is knitting, she can usually tell some interesting houseparty tales.

Charlotte is a sister in Phi Beta Mu and is clever at designing decorations and programs for their social functions. She plays intramural sports for the sorority.

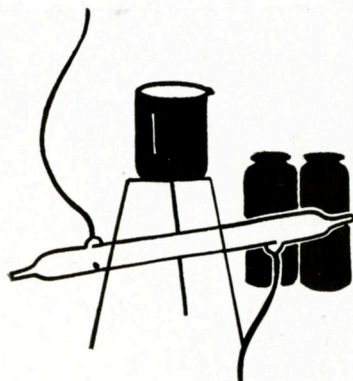





FELICE G. EPSTEIN  
55 E. 21ST STREET  
BROOKLYN, N. Y.

"Our Felice", as "The Albrightian" fondly refers to her, has a raft of ideas, all clever. She turns a neat phrase as feature editor of the campus weekly and was appointed an associate to the feature department of "Mademoiselle". She also did some writing for this "Cue".

Felice is majoring in psychology and her vocational aims are directed toward the advertising field with a deviation for personnel. She is treasurer of the French Club and does a considerable amount of emoting on the Domino stage, in addition to working behind the scenes. She is a diligent member of the Men In Service Committee and her trend toward the novel put her in charge of the non-sorority dorm women's contribution to Stunt Night.

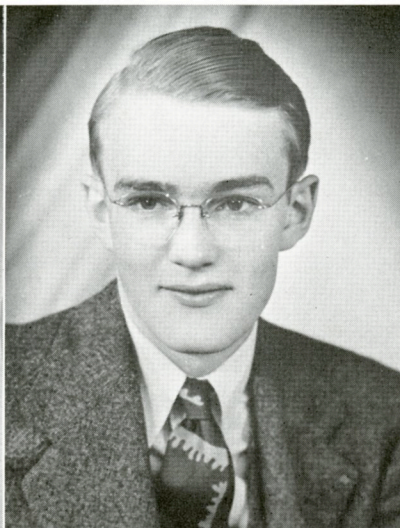

JAMES A. FARR, JR.  
228 COTTAGE AVENUE  
TAMAQUA, PA.

Jim came to Albright as a transfer from Carnegie Tech and can be identified by the Scotch numerals on his jacket. Here he is majoring in chemistry, expecting to enter the field of research. He is accelerating and last summer had an 8:00 a. m. calculus class five days a week which usually began for him at 8:20. He is an Alchemist and is managing the varsity cage team this season.

A sociable guy, Jim belongs to the Pi Taus and represents them on Student Council as well as keeping their books out of the red. This year he helped to design their new coat of arms. "Blondie" is drummer boy and drill master of the marching band.

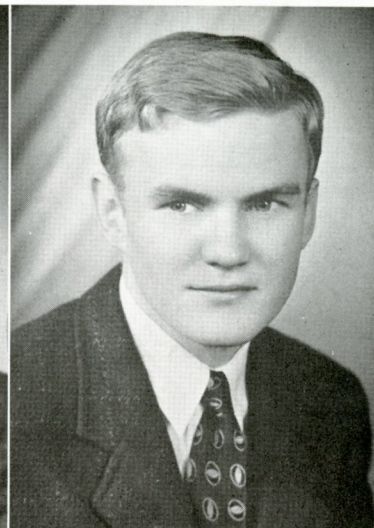

KENNETH WESLEY FAYLOR  
RURAL ROUTE No. 1  
GREEN LANE, PA.

As president of the Intramural Athletic Council, Ken is interested in sports and participates in many. He played intramural softball his first two years here as well as intramural basketball. He was on the varsity football squad when one existed and this year is playing varsity basketball.

Interested in the physical end of the world, Ken is majoring in chemistry and mathematics. He'd like to work in an industrial lab after graduation. He belongs to the Alchemist Club.

A fraternity man, he belongs to the Pi Taus. This year he is their proxy. He and Roommate Farr are inseparables and Ken takes a good bit of kidding about his tender age, being one of the youngsters of the junior class.

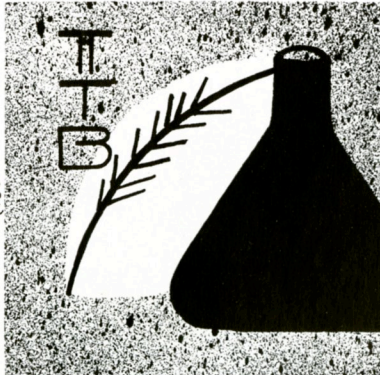
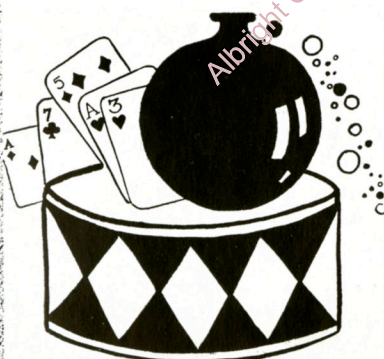



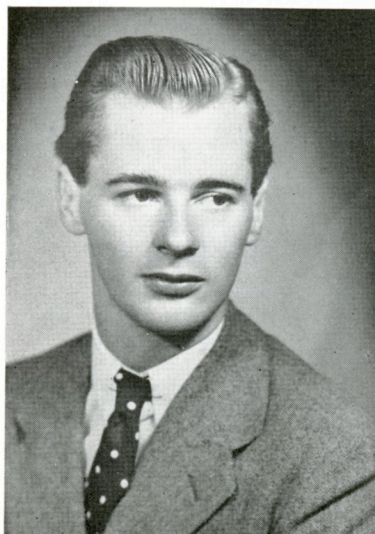

FRANKLIN EDMUND GABLE  
101 N. MILLER STREET  
SHILLINGTON, PA.

One glance at Mr. Gable's carrot top will explain why everyone calls him nothing but "Red". When he graduates from Albright, Red expects to further his education of the proper procedure for dispensing pink pills at a med school.

As an APO, Red plays in the intrafraternity football and basketball leagues. He can catch the oval with fingers of glue as a fast end, thus winning a place on the second team of all stars last fall. On the APO basketball squad, he was their leading scorer and made the all star string again. This year his allegiance has turned, for he is now playing guard on the varsity squad. His teammates refer to him as "Fighting Frank".

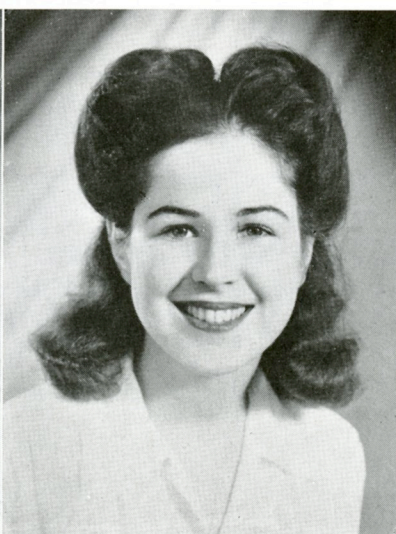

MADELINE HAAG GABLE  
401 SOUTH FIFTH AVENUE  
WEST READING, PA.

Maddy transferred to Albright from William and Mary during her freshman year. She is a commuting student and consequently belongs to the Daywomen. This year she is secretary for that organization. An English major, Maddy expects to teach, but hasn't definitely decided whether she prefers French or English for classroom use. She is vice president of the French Club and secretary-treasurer of Sigma Tau Delta.

A sorority gal, she belongs to the Pats. Her dramatic interests led her to joining the Domino Club. She is also on the news staff of "The Albrightian" and a tennis enthusiast. "Sweet" is the closest one can get to analyzing her disposition. She became Mrs. Gable in December when she married Lieut. Dick.

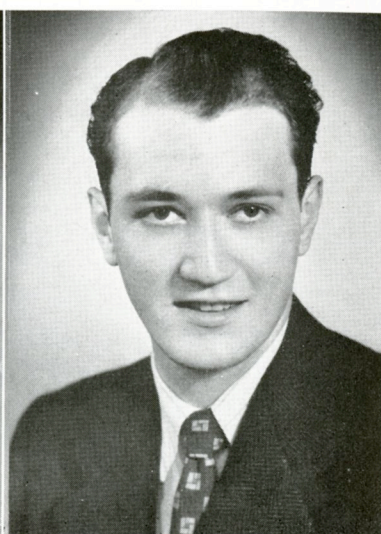

WILLIAM PINCHOT GRAY  
120 SAINT PETERS STREET  
SCHUYLKILL HAVEN, PA.

Here, indeed, is a fellow who really wants to be in college and is going through terrific endurance tests to stay at Albright. His home town is Schuylkill Haven and he goes home practically every day. In other words, Bill is commuting almost one hundred miles round trip every day. The administration removed his name from the chapel attendance chart because it conflicts with his train schedule. If he had to go to chapel services, he would in all probability be going home on one train and transferring half way along the line to a train coming back to Reading.

Bill is a pre-med, meaning long lab hours as well as travelling hours, so his extra-curricular activities are limited to the Daymen's Club.

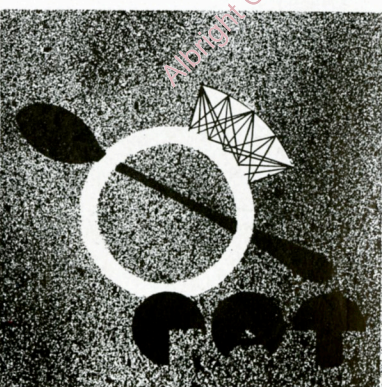





JOHN EMERSON HAMMER  
158 DERBY STREET  
JOHNSTOWN, PA.

Hammer is preparing to enter the ministry after he receives his degree from Albright. He is a member of Kappa Tau Chi. He belongs to the Pi Taus and at the present time is serving both as their vice prexy and chaplain. The brothers did their best to make his pledge season an interesting one. Now Emerson can get any number of references should he seek a position similar to a bell-hop's.

A master on the sliding trombone, Hammer plays in the marching band and college orchestra. The classics rate second with him, however, for he enjoys blowing away at the currently popular music. He saw some experience with dance bands before he ever came to Albright.

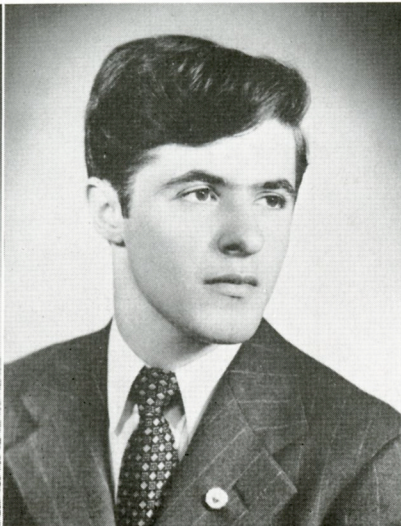

HARRY N. HANTZES  
13 WEST AVENUE  
MT. CARMEL, PA.

As a member of the Freshmen Orientation Committee, Harry was responsible for some of the antics that took place on campus the first few weeks of school. A serious chemistry student, he plans to go into the field of industrial chemistry when he gets his Bachelor of Science degree.

A student affiliate of the American Chemical Society, Harry is also secretary-treasurer of the Alchemist Club. He serves as corresponding secretary for his fraternity, Alpha Pi Omega, and was also in the Daymen's Organization. The German Club and Student Council know him for his capable work. He is a whiz at inter-fraternity sports, too, being active in football, basketball, track, and softball.



JANE HELMS  
HONEY BROOK  
PENNA.

Jane Helms is the little girl who can solve the biggest math problems ever invented to tax the minds of struggling students. She is always willing and able to give assistance to anyone lost in the depths of calculus. Jane will put her facility for figures to good use when she gets her B.S., as she plans to become a teacher of mathematics.

However, all Jane's time is not spent with slide rules and such. She toots a mean clarinet and has been in both the band and orchestra since her freshman year. Science and language also interest this quiet, studious brunette, as she is a member of the Alchemist and German Clubs. If there are any little jobs to be done, here's a reliable little girl to do them.

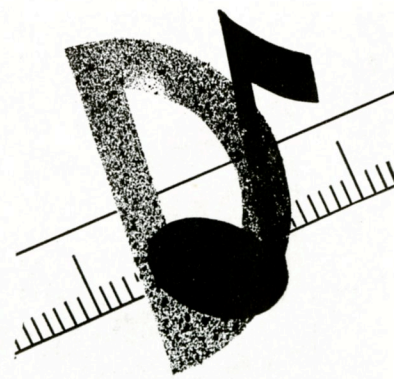
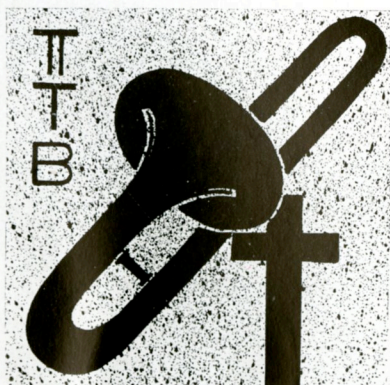





LURA A. HEVERLY  
DUSHORE  
PA.

Lura spent most of her freshman year correcting people's mispronunciation of her first name, and by now we all know there is no "a" in the first syllable of it.

Tall and dignified, Lura plans to become a teacher when she graduates, and English is the field in which she is majoring.

When Lura isn't knitting for her brother in the Coast Guard, she is busy working in many campus activities. She is a member of Sigma Tau Delta, the International Relations Club, Domino Club, and the French Club. One of the sisters of Pi Alpha Tau, Lura is also on the staffs of "The Albrightian" and the "Cue." In addition she finds time to play basketball and to be a very interesting companion on all occasions.



CATHARINE A. HILL  
137 EAST PENN AVE.  
ROBESONIA, PA.

Of a domestic nature, Catharine is majoring in home economics. She is conscientious about having a place for everything and everything in its place. That stick-to-it-iveness reflects in most of the little things she does outside of school, also. Not quite certain which branch of her field interests her most, she will probably select home-making, for there is a diamond on her left hand.

This is the third year Catharine has had to get up at 6:00 a. m. to catch her 6:52 bus for school. This year, however, she has her freshman sister to keep her company. She belongs to the Heo Club and the Daywomen's Organization, playing intramural basketball and softball for the latter group.



PATRICIA ELAYNE KRAMER  
275 LINDEN BOULEVARD  
BROOKLYN, N. Y.

Pert, piquant Patty is a peppy five-footer. Always on the go, she has great difficulty in sitting still for more than three minutes at a time. Pat is a sociology major and intends to do psychiatric social work after attaining her Bachelor of Arts degree. Though she hails from deep in the heart of Flatbrush, Patty's affections are with the English and the R. A. F. Her knitting ability is demonstrated by the cadet blue socks and sweaters she works on constantly.

Dark and vivacious, this "Inquiring Reporter" is on "The Albrightian" staff and is a member of the French Club. Her enthusiastic ideas for orienting the Frosh were well-known to all who attended Frosh "Line-ups". Patty is proof that good things come in small packages.

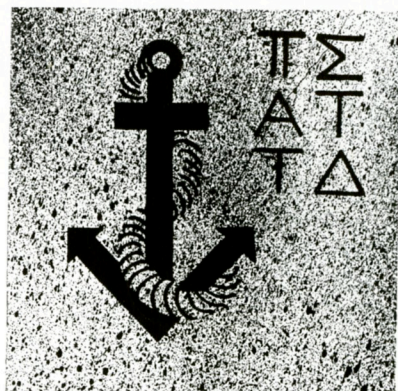





ERMA A. LEINBACH  
2235 PERKIOMEN AVENUE  
MT. PENN, READING, PA.

Erma is that tall, friendly home ec'er who can be found at almost any hour after class indulging in athletics of one form or another. During the fall she is a hockey enthusiast, playing on both the varsity and her class hockey team. For the past two years she has served as captain of the class team. The winter season finds her leader of girls' basketball, a member of the varsity, captain of her class team, and member of the Phi Beta Mu team. In spring she participates in intramural softball. Naturally she is a member of the W.A.A. cabinet.

When Erma graduates she expects to be a dietitian. She is getting some advance budgeting practice now as treasurer for Heo Club. She is also a member of the Domino Club costume committee.

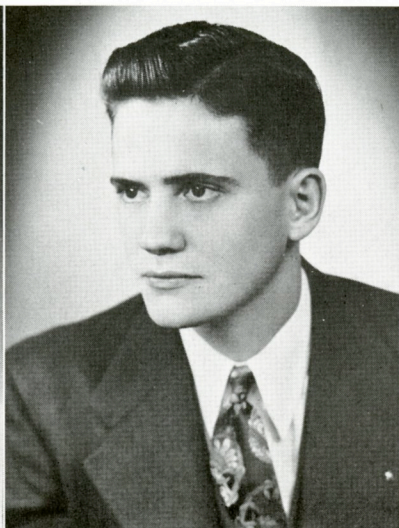

WARREN A. LOESCH  
1540 TILGHMAN ST.  
ALLENTOWN, PA.

Although it is uncertain whether hieroglyphics or Dr. Gingrich holds the greatest attraction, Warren is majoring in Greek. He is preparing for the ministry.

Practically all of Warren's extra-curricular activities pertain to his ambition. He is secretary of the YMCA Cabinet and belongs to Kappa Tau Chi, collecting dues for the brothers.

Should his congregation ever need a tenor soloist in the choir, Warren could do that too, for he sings in the Glee Club, the chapel choir, and is a member of the "Sons of Albright" quartet.

Warren is also a member of Student Council, having been elected to represent the dormitory men.

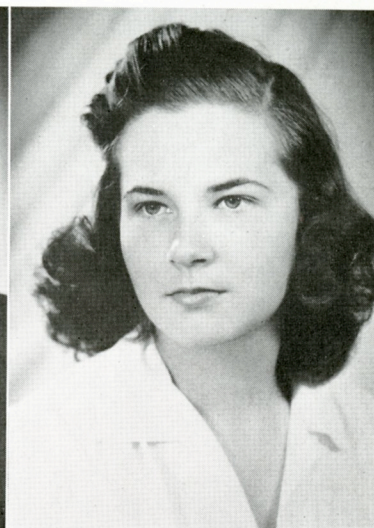

JANET LUCKENBAUGH  
SPRING GROVE  
PENNA.

A fact regretted by many music-lovers on campus is that when the Army came, Janet had to send her marimba home, there being not enough room for it and the audience that always gathered 'round when she played. Home economics is the vocation she has selected, and those who have eaten the food and seen the clothes she has made can testify that Janet has chosen wisely.

Janet represents her sorority, Phi Beta Mu, on Student Council, and her house, Kappa, on the Dorm Council. She is treasurer of both the Mu's and the Junior class, and is a member of the YWCA cabinet (for which she handled the 1943 W.S.S.F. campaign), the Domino Club, and the Heo Club. She has also won sports numerals and is an art enthusiast in her spare time.

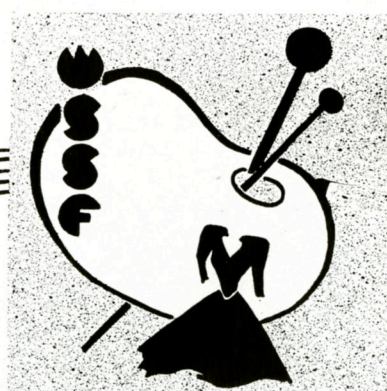
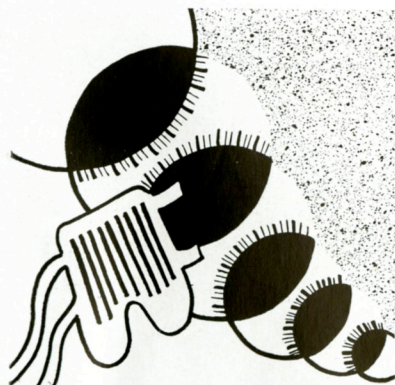





ELIZABETH ANNE LUTZ  
202 GLENWOOD AVENUE  
LEONIA, N. J.

Albrightians have learned a lot about Korea from Betty Anne, who never seems to tire of telling about her life and experiences there. A sociology major, this girl with the fair hair and the sweet smile, plans to go into nursing or foreign missionary work.

Betty Anne has played her violin at many gatherings, both on and off campus, as a member of the String Trio. She is in the orchestra and also adds a fine soprano voice to the Women's Glee Club, the chapel choir, and both the women's and the double quartet. She has led many inspirational Vesper services, is co-chairman of Bible Class, and a member of the YWCA cabinet.

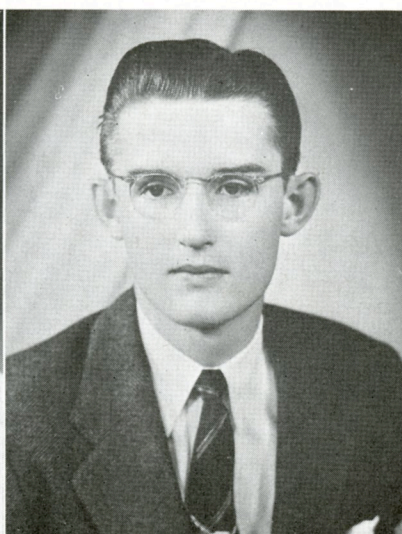

PAUL MELVIN MATTSON  
111 E. BALTIMORE STREET  
HAGERSTOWN, Md.

Any time you want a rabbit pulled out of a hat, Paul is the man to see. Chemistry may be his official major, but he also specializes in magic. An accelerated student, Paul will graduate with a B.S. degree and expects to go into chemical research.

Early in his college career Paul showed signs of following in the footsteps of his brother Bob. He was president of his freshman class, is treasurer of the YMCA, and a member of Alpha Pi Omega fraternity. "Albright's Houdini" has musical talent too, and is president of both the band and the orchestra. He is a capable member of the business staff of the "Cue", and is also on the dining hall committee appointed by Student Council. In his spare time, Paul works as a chem lab assistant.



JEANNE E. MILLER  
5648 WINDSOR PLACE  
PHILADELPHIA, PA.

Jeanne's wit and skill as a singer and a mimic are as well-known on campus as her auburn hair. She is adept at making with test tubes and such, and plans to become a laboratory technician. Her major is biology.

Cutting capers is not the only thing Jeanne excels in. She is a member of the Domino Club and serves as its secretary. In the YWCA she is the chairman of the recreation committee. An accomplished sportswoman, Jeanne won numerals and her letter for hockey, basketball, and softball. The Alchemist Club and Skull and Bones are also on her list of activities. She is affiliated with Phi Beta Mu and was one of the Bats in the Belfry.

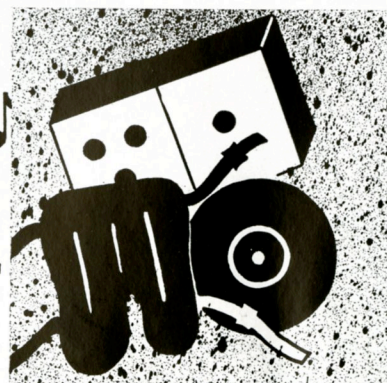
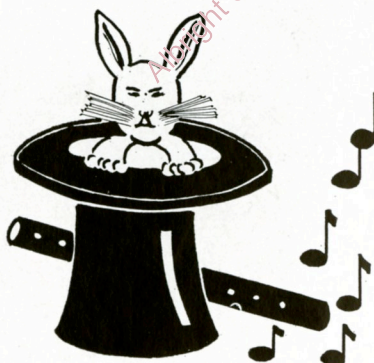





JESSE C. NEWCOMER  
838 FUNSTON AVENUE  
WILLIAMSPORT, PA.

Jesse first attended Albright College when it was still situated at Myerstown. While there, he played in the orchestra and band. In the interim, he found himself a wife and is now the father of a twelve year old son. About eight years ago, he decided he wanted to enter the ministry; so he is now preparing for that future.

Here on campus, he is one of Jim Spatz's "aides-de-camp." Two of his more or less regular jobs include patrolling the campus and firing the furnaces. He rises at 5:00 a. m. to begin the latter task. He has a nice voice, which he uses to lead impromptu singing during a blackout. Jesse's mighty busy getting his degree as soon as he can, but he's found time to make many new Albrightian friends.



JOYCE I. MOYER  
10 SOUTH ELM STREET  
WERNERSVILLE, PA.

Happy-go-lucky Joyce has a passion for languages and expects to teach Latin eventually. She is active in the Domino Club, frequently stealing the show with her supporting roles. She enjoys the social surroundings which usually accompany performances as much as the show itself.

A Pat, Joyce usually finds herself on the committee destined to "mother" the pledges. She wrote features for "The Albrightian" last year. Possessing a mellow contralto voice, Joyce sings in the Women's Glee Club and the chapel choir. She is treasurer of I.R.C. and is a Daywoman.

Partial to court games, she is on the women's tennis squad and plays intramural basketball with gusto, along with softball and field hockey. Needless to say, Joyce is a good sport.

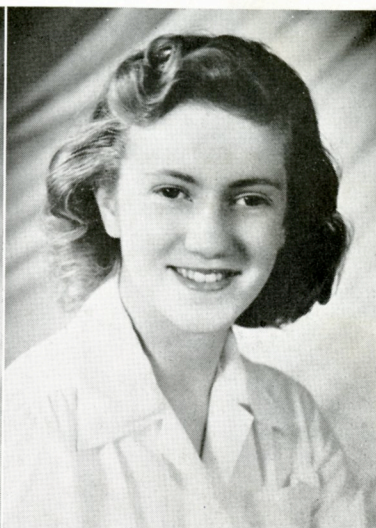

MARY NICOL  
408 ERIE AVENUE  
SUSQUEHANNA, PA.

Mary, with the top of copper hair, hopes some day to take up the duties of a school marm. She will no doubt correct many "aints" for "is nots," since she is majoring in English. Slight of stature and gentle in nature, Mary moves about silently, saying little but doing much. Her bright pleasantness is invigorating even before breakfast. She is a member of Sigma Tau Delta, having signified her interest in the society through her major.

Mary is a member of the Pi Alpha Tau sorority. She was elected secretary of the YWCA for the current term. A musician, she toots the French horn in the marching band and in the college orchestra. Girls in the dormitories will long remember her pet lion "Herman," and her tales concerning him.







MAE JEAN PICKING  
347 W. RACE STREET  
SOMERSET, PA.

One of the second generation of the Bats in the Belfry, Mae Jean can usually be found in the Science Hall, which is practically her second home. A biology major, she plans to become a laboratory technician after graduation.

School work does not take up all her time, for Mae Jean is corresponding secretary of Phi Beta Mu sorority and also a member of the Inter-Fraternity-Sorority Council. For three years she has played the oboe in the orchestra, and marched with the band. Her scientific inclinations are manifested in her membership in both the Alchemist Club and the skull and Bones. In addition Mae Jean is also on the "Cue" staff, and has served on the YWCA cabinet in the capacity of press agent.

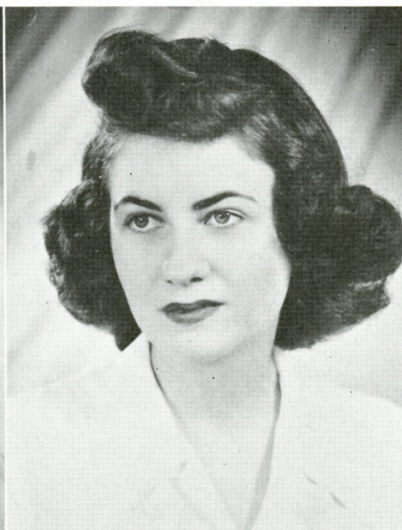

RUTH ANNA PLOWFIELD  
20 W. COURT BOULEVARD  
WEST LAWN, PA.

Ruth is the dark-haired member of this year's sister act on campus. She can be seen at any time of day, dashing here and there with her coat blowing open and a big smile on her face. Majoring in both biology and chemistry, Ruth plans to become a laboratory technician when she receives her Bachelor of Science degree.

As a member of the Debate Squad, Ruth has traveled far and wide spreading the fame of Albright debaters. Along the lines of her interest in science, Ruth is a member of the Alchemist and Skull and Bones Clubs. She has been active on the "Cue" staff and in the French Club, and also belongs to the Daywomen's Organization.

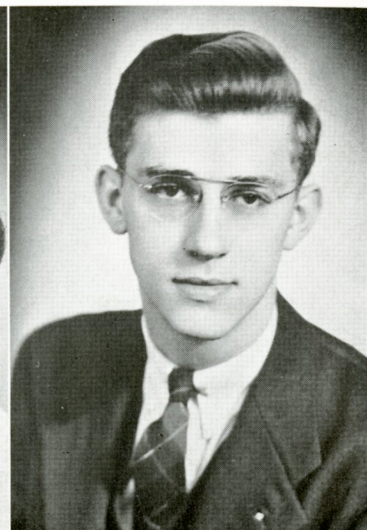

CECIL P. E. POTTIEGER  
129 N. HICKORY STREET  
MOUNT CARMEL, PA.

Better known by his nickname, Dietz, this energetic theolog is well-known across the campus for his good works that range from the dining room to the chapel choir. Greek is his major, and he is preparing himself for the Christian ministry.

A friend to everyone, Dietz has won himself an enviable place at Albright and he takes an active part in many organizations. He is one of the "Sons of Albright" quartette and sings in the Glee Club and the chapel choir, of which he is co-chairman. He is on the sports staff of "The Albrightian," and on the Inter-fraternity Athletic Council. Vice president of the YMCA, Dietz is its publicity chairman as well. He has served Kappa Tau Chi as both vice president and secretary.

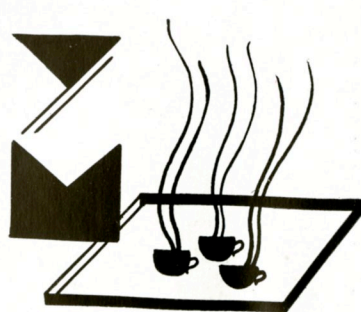
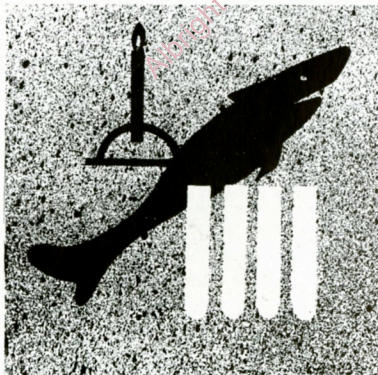



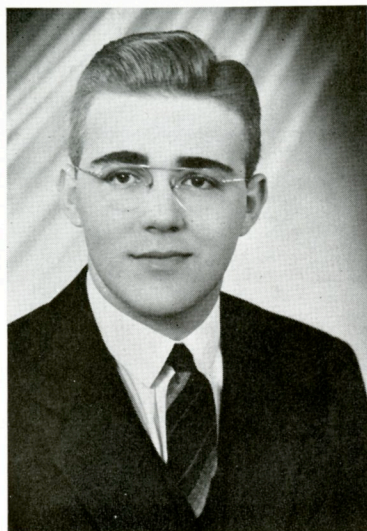

ORLAN D. E. POTTIEGER  
129 NORTH HICKORY STREET  
MOUNT CARMEL, PA.

Jim is half of two popular Albright duos—the Pottieger boys and Jim and Betsy. He is working for a Bachelor of Arts degree in social science and his plans call for him to enter the ministry.

Although he appears to be slow-moving, Jim really manages to get a lot of work done. His activities include membership in Kappa Tau Chi and the YMCA cabinet. His singing voice is an addition to the chapel choir and was prominent in the Men's Glee Club. He is a true and loyal "Son of Albright" as well as being a member of the quartette of that name. His sporting interest is evident when he uses all the "cuts" he's saved to take a week's vacation to go deer hunting.

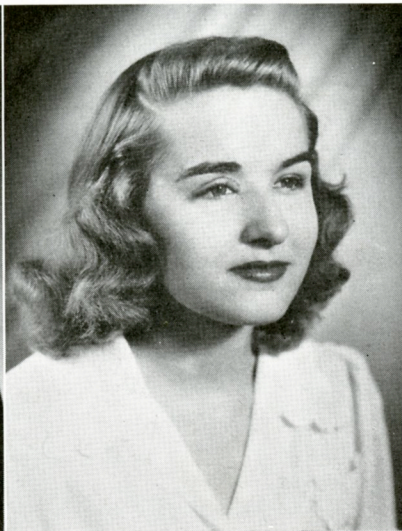

JEAN RUTH RHODES  
132 N. TENTH STREET  
READING, PA.

Although she doesn't look the part, Jean is what is commonly referred to as a bookworm. She enjoys reading and can always be found with some sort of literature ranging from "Mademoiselle" to the most recent best seller and down through the classics. Outside of school, she has sold books in local bookshops and catalogued volumes in the Reading Public Library. Jean is majoring in English.

She belongs to the International Relations Club and the Daywomen's Organization. Jean can be found during her odd moments curled up in an easy chair in the day student room reading Shakespeare or a short story for one of her numerous English courses. She plays intramural basketball and softball for her class as well as for the Daywomen.

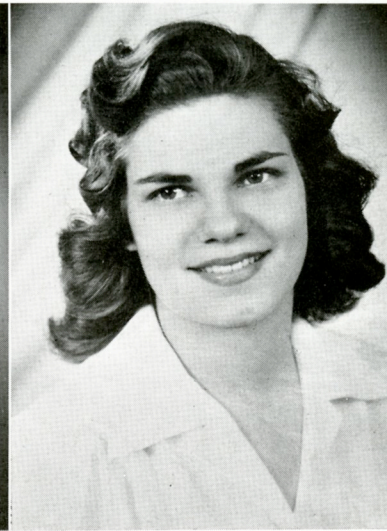

RUTH E. RITZMAN  
1518 N. FIFTEENTH ST.  
READING, PA.

Quiet and reserved, Ruth's big interests are music and home economics, at both of which she excels. She is a member of the orchestra and has been its concert master for two years. She sings in both the Glee Club and the chapel choir, and with her violin she is one-third of a well-known campus group—the Albright String Trio. Ruth is applying for a Bachelor of Science in Home Economics degree, and plans to teach after graduation.

The Daywomen's Organization is represented by Ruth on Student Council, and she is a capable reporter for "The Albrightian." She is the Heo Club's efficient treasurer, and a member of the YWCA cabinet. She also acts as its vice president.

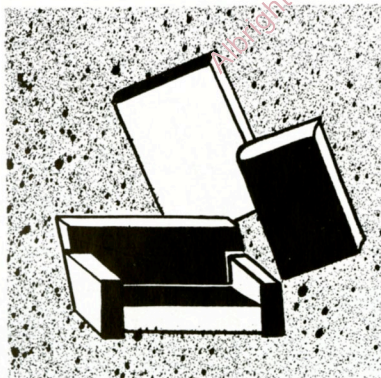
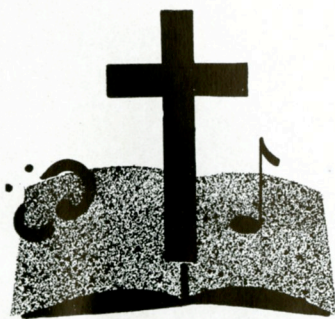





JUNE R. RUTH  
1153 ELM STREET  
READING, PA.

June has a professional career in mind, specifically aimed at laboratory technology. Her major consequently is biology, with chemistry running close behind. The laboratory hours to come will in all probability exceed the long hours she already devotes to the delicate process of extracting some poor fish's spinal cord in one piece. She is a member of both the Skull and Bones Club and the French Club.

As a Daywoman, June can frequently be found knitting away on a pair of socks or a sweater in their quarters. Her second hobby has to do with horseback riding on her uncle's farm. Clothes conscious, June has been known to close Gray's Anatomy in preference to "Mademoiselle."

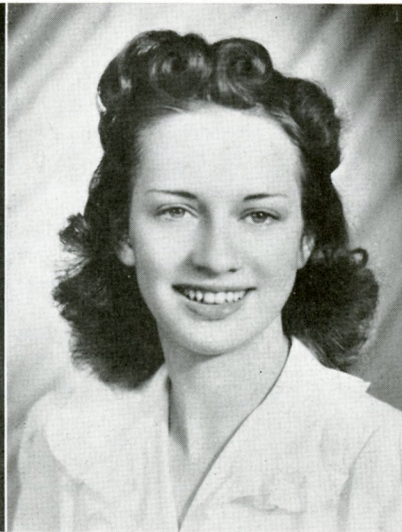

LAURA AILEEN SCHEARER  
1141 BUTTONWOOD ST.  
READING, PA.

Definitely a student, Aileen is extremely conscientious about the academic side of Albright. She is accelerating in the pre-medical field, hoping to dispense pink pills with a practitioner's complacency. There must be a heart of stone in her, for outwardly Aileen is definitely feminine, leaving the impression that one would expect her to faint at the smell of ether. Her majors are biology and chemistry.

Aileen is a member of the library staff in her free hours and usually wears a "different" necklace or a tricky pin while working behind the desk. She is a Daywoman and an Alchemist. The most unique thing about Eileen is her shoes of which she possesses an unlimited supply, all in novel styles.



DOROTHY E. SCHEIB  
609 N. TENTH STREET  
READING, PA.

Dotty hasn't quite decided exactly how she wants to spend her future, but her major here is psychology. She is minoring in English and, if she doesn't appreciate the classics after those classes, she will nevertheless be able to better understand the complexities of a psych book.

When given a specific job to do, Dotty is extremely conscientious about carrying out her task. She is on the business staff of "The Albrightian" and before the newspaper was mailed to the service Albrightians via the Office of Public Relations, she tackled the job by herself. The way she dashed about, gowning the Kappas for their show last year earned her the chairmanship of properties for the Domino Club. Dotty is a Daywoman, and belongs to I.R.C.

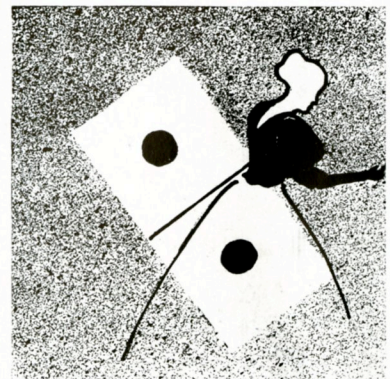



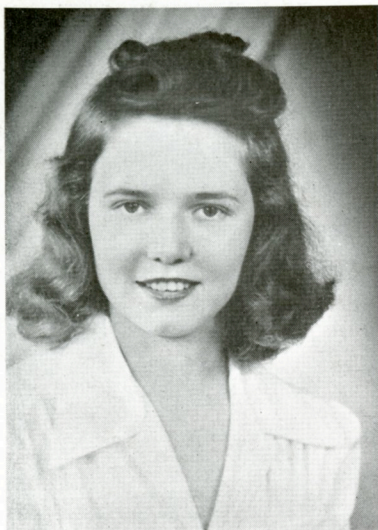

ELEANOR H. SCHUBERT  
808 ELIZABETH AVENUE  
LAURELDALE, PA.

Eleanor is one of those girls who would look good even with a burnt cake in her hands. But the chances of Eleanor's cakes burning are very slight, as she is an extremely capable home ec student. When she gets her B.S. degree, she expects to teach home economics or go into the dietetics field.

Heo Club claims some of Eleanor's time, but this blonde member of Phi Beta Mu sorority is also in the Domino Club, and a reporter on "The Albrightian." She parades in the color guard, and is assistant manager of women's basketball. She has been secretary of her class for three years. Eleanor's eyes have been known to sparkle as brightly as the diamond she wears.

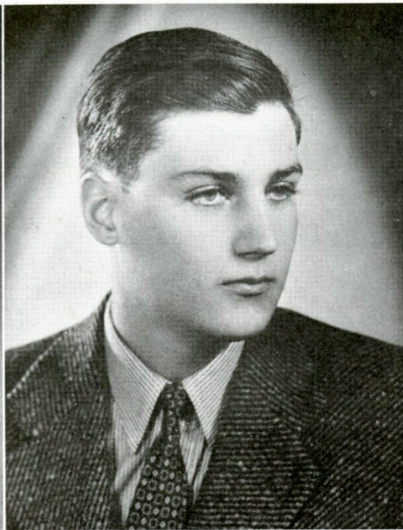

HERBERT SILVESTRI  
658 N. THIRTEENTH ST.  
READING, PENNA.

Herb has high hopes of being a chemist when he leaves Albright and is spending a good deal of time and energy insuring his chances. His extra-curricular activities are limited because he puts in long hours at his off-campus job. Any extra time he has he devotes to studying which he takes very seriously. He is reserved, just the opposite of his talkative younger brother who matches Herb's ambition by working in Albright's kitchen before and after high school. The only time he actually broke loose from that reserve was at frosh line-up when he was a sophomore.

Herb is a Kappa and as a freshman played varsity football on the line in the guard position.

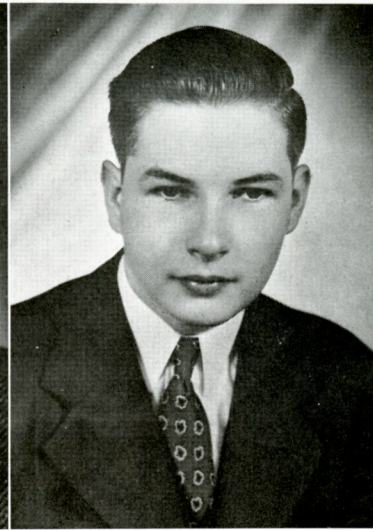

ALLEN M. SNYDER  
FRIEDENSBURG ROAD  
STONY CREEK MILLS, PA.

Quiet Allen seldom has a lot to say, but his thinking is deep. He is following the accelerated program with a pre-medical curriculum and will probably only become of voting age the year he hangs out his shingle at this rate. Having no alternative with such a course, he is majoring in both biology and chemistry.

Allen was valedictorian of his high school class and has not lost his studious attributes, for while others are gossiping madly away about him in labs, he proceeds about his work, oblivious to the chatter. Trying to finish ahead of schedule hinders him from many extra-curricular activities, but he is an Alchemist and is serving as secretary-treasurer for the Daymen's Club.

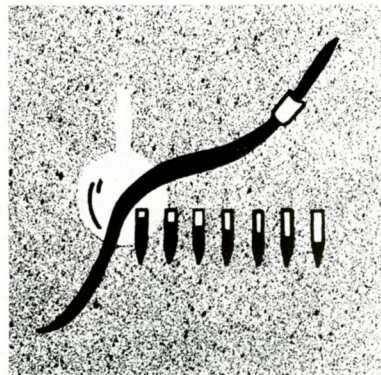
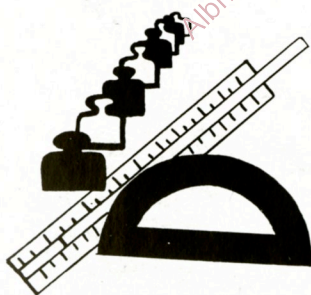
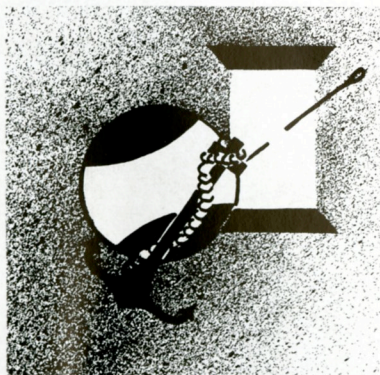



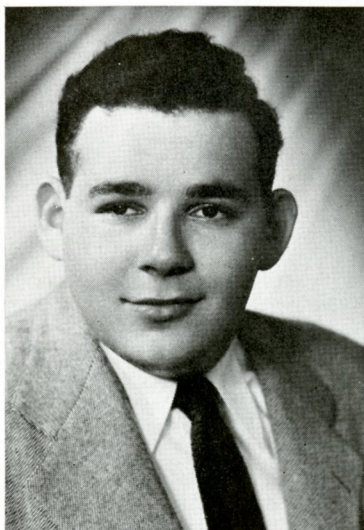

A A R O N T A U B  
1614 N. 15TH STREET  
READING, PA.

Because he lives so close to the campus, it is not unusual for Tauby to be seen crossing the campus several times a day and consequently he is a familiar figure. Usually cutting across the field between the science hall and the theology building, he will stop to view any athletic contest taking place thereon at the time.

Although he doesn't expect to stay at Albright long enough to receive his degree, Aaron is a pre-medical student in the accelerated program. He is a good student the hard way—that being keeping his nose in the book extra long. His extra curricular activities are limited to Skull and Bones, the Alchemists, and some socializing in the Daymen's Club.

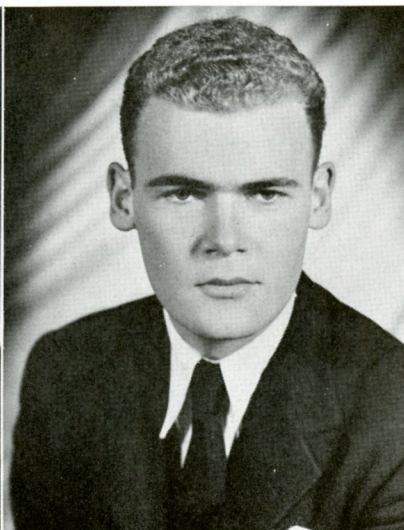

J O H N E D G A R T E G E R  
409 WALNUT STREET  
READING, PA.

Undebatedly the cause of most of the heart trouble on campus, handsome Jack left with the E.R.C.'s last year, but is back at school with a medical discharge. Majoring in sociology, Jack plans to be a social worker and his agreeable manner will prove an asset to the cause. He is a great guy to have around when some organization is necessary, for his enthusiasm usually runs high enough to insure success. Jack was deeply concerned about a feverish dog lying in the rain near the library last fall.

He is active in the German and Domino Clubs, usually appearing in the male lead for the latter group, thus causing more fluttering hearts. It is rumored that the latest chapel blaze was kindled during one of his warmer scenes in a recent Domino production.



E. J A N E T E I T S W O R T H  
624 WEISER STREET  
READING, PA.

Jane will get her Bachelor of Arts in sociology which she is studying in preparation for service as a missionary. She's gotten herself a reputation for being quiet and dependable and so has a variety of responsibilities. Daywomen's representative to Student Council, she is chairman of the Student Activities Committee. She is Daystudent representative on the YWCA cabinet and junior representative on the Daywomen's Council.

Jane's interest in the world in general has made her a member of I.R.C. and also of French Club, in which she served a term as treasurer. She is also one of the more active news reporters on "The Albrightian" staff and a member of the business staff of the "Cue".

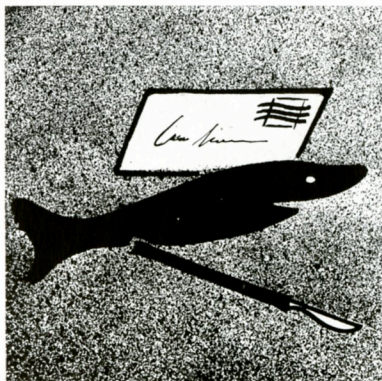



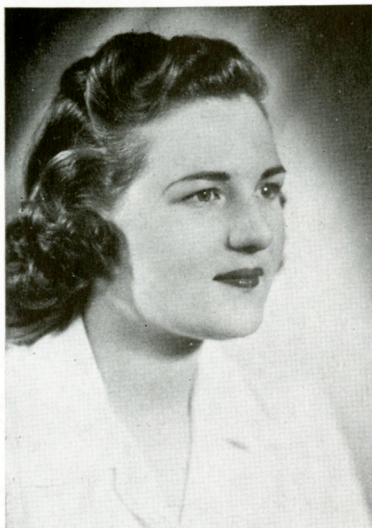

BETTY CLAIRE VOESTE

4603 EIGHTH AVENUE

TEMPLE, PA.

Betty Claire is the object of a bit of envy on the part of the girls in gym classes, 'cause she can play the piano while they must dance. Her musical ability is also shown by her membership in the chapel choir and the girls' Glee Club. This fraulein is majoring in German, and expects to teach after she graduates.

A day student, B.C. is a member of Pi Alpha Tau sorority. She follows her major interest by serving as vice-president of the German Club. Composing Editor on "The Albrightian", she is also on the "Cue" staff, being the only member who also served on the '42-'43 staff. Betty Claire is secretary of the International Relations Club, and an active member of the Domino Club as well.

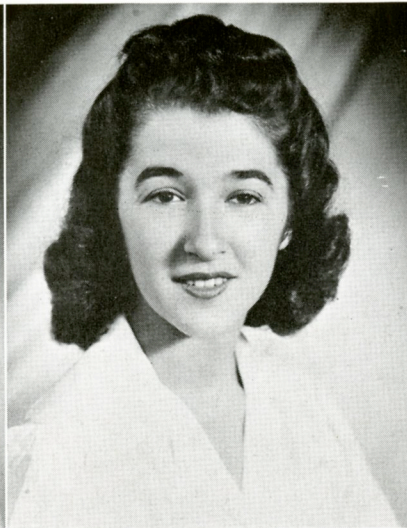

EDYTHE WASSERMAN

1513 N. ELEVENTH STREET

READING, PA.

Edythe is following scientific trends, majoring in biology and minoring in chemistry, because she hopes to be a laboratory technologist upon receipt of her B.S. Naturally a good bit of her campus life is spent dissecting animals, peering into microscopes, testing qualitative unknowns drop by drop, or pouring over chemical calculations. By virtue of her field of interest, she belongs to the Skull and Bones Club.

Because she lives so close to Albright, Edythe doesn't spend much time in the Daywomen's quarters although she holds membership in that organization. One of the first gals to appear on campus wearing a fascinator, she owns several and occasionally crochets additional ones in desirable shades.



MARY JANE WEBER

132 N. THIRD STREET

HAMBURG, PA.

This young lady is efficiency plus. An accelerated student, she will graduate after three years at Albright with a Bachelor of Arts degree in social science. Mary Jane plans to enter the legal profession, and it is not hard to visualize her on the Supreme Court in the future.

Mary Jane is sports editor of "The Albrightian" and writes the popular column "Lion Tales". She represents her sorority, Pi Alpha Tau, on the Student Council, and has won fame as a debater. The financial end of the "Cue" is held up by Mary Jane in the position of business manager. Her capable services are also additions to the YWCA cabinet and Sigma Tau Delta.

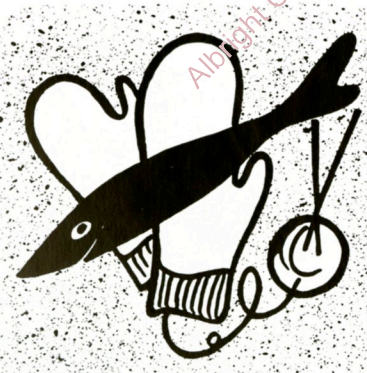
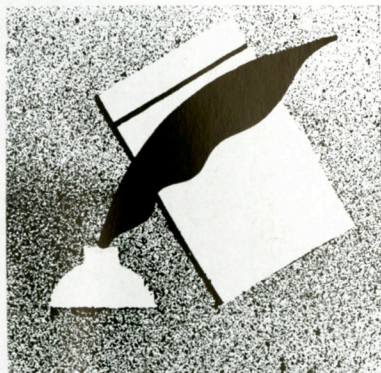





RACHEL PEARL WILLAUER  
32 S. ELEVENTH STREET  
QUAKERTOWN, PA.

A quiet studious co-ed, Rachel is working for an A.B. and her plans call for her to become a teacher of English, her major subject and one in which she is deeply interested, when she graduates next May.

Music takes up a lot of the time Rachel doesn't spend on her studies. Her voice adds to the Women's Glee Club and was among the rest in the Mixed Chorus. It is well known that she is an accomplished player of organ melodies, and is often called upon to aid in "Y" programs. Good-natured and reserved, Rachel has an interest in language clubs too. In connection with her major field, she is a member of Sigma Tau Delta, and is also affiliated with the French Club.



JOHN WESLEY YOUNG, JR.  
2727 PENN AVE. (SPRINGMONT)  
WEST LAWN, PENNA.

"You, too, can understand Einstein," is the theory this industrious young man propounds on campus. Mathematics fascinate John and when he gets his Bachelor of Arts degree, he plans to become a mathematician.

John has represented Albright at many debates as he is a capable debater as well as manager of the squad. He is secretary of the German Club, president of Tau Kappa Alpha, and a member of the International Relations Club. His activities also include the Daymen's Organization, the YMCA cabinet, and the Domino Club. He is a reporter on "The Albrightian", and is well-known for research on early campus life and activities. John carries around a dry sense of humor as well as a heavy brief-case.



JEAN MAY ZWOYER  
817 PEAR STREET  
READING, PA.

Conscientious Jean is ever on the go—from classes to her outside job and then home to household duties and homework. As a member of the German Club, she is very active, having handled most of the financial arrangements (otherwise known as collecting dues) for their Christmas party as well as planning the menu. Those who attended will vouch for her efficiency along with the delectability of her mother's baked beans.

Jean is a history major, preparing to teach, and belongs to the International Relations Club. As a Daywoman, it was her job to give their old quarters a thorough cleaning every week and from behind locked doors, the daywomen could hear her singing heartily accompanied by splashing water.

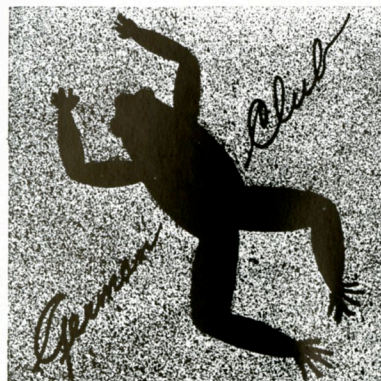
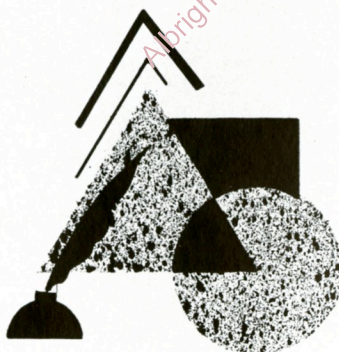



Albright College Gingrich Library

. . . Underclassmen



# SOPHOMORES



## OFFICERS OF THE CLASS OF '46

*President* ..... MARIE BONNER

*Vice President* ..... ARLAN STRAUSSER

*Secretary* ..... RITA DUNCAVAGE

*Treasurer* ..... MARY ESCHWEI



# FRESHMEN



## OFFICERS OF THE CLASS OF '47

*President* ..... NEWELL WERT

*Vice President* ..... HAROLD COOPER

*Secretary* ..... MARY ELIZABETH SCHOER

*Treasurer* ..... OPAL LEE BROWN



# CLASS OF 1946

- BALL, MARGARET  
154 W. Windsor St., Reading, Pa.
- BIXLER, EARL  
R. D. 2, Box 126, Hegins, Pa.
- BONNER, MARIE  
Riverview Park, R. D. 2,  
Reading, Pa.
- BOWLIN, MARY  
220 W. Church St., Somerset, Pa.
- BRINER, MARY  
944 N. Sixth St., Reading, Pa.
- BRISKMAN, EILEEN  
90 Riverside Dr., New York, N. Y.
- CARTER, PHYLLIS  
412 W. Broad St., Tamaqua, Pa.
- CIANCI, PETER  
1704 Hill Rd., Reading, Pa.
- CONNORS, KATHRYN  
1217 Howard Ave., Pottsville, Pa.
- CRISAFULLI, FRANCES  
928 Washington St., Easton, Pa.
- DEAM, JOHN  
507 E. First St., Birdsboro, Pa.
- DUNCAVAGE, RITA  
207 South St., Tamaqua, Pa.
- ESCHWEI, MARY  
Hawthorn Rd., Sea Cliff, N. Y.
- FISHER, IRENE  
5727 Reach St., Philadelphia, 20, Pa.
- FRIEDERICKS, MARTHA  
629 N. Thirteenth St., Reading, Pa.
- HARER, JEAN  
939 High St., Williamsport, 14, Pa.
- HAUPT, GAYLE  
2035 Penn Ave., West Lawn, Pa.
- HENDRICKS, MARGARET  
1329 Garfield Ave., Wyomissing, Pa.
- HOHL, MARGARET  
507 W. Second St., Birdsboro, Pa.
- HOOK, FRANCES  
617 Main St., Birdsboro, Pa.
- HUMMEL, ELIZABETH ANNE  
316 Louisa St., Williamsport, Pa.
- JACOBY, SARA  
544 Franklin St., W. Reading, Pa.
- KAUFMANN, MILDRED  
1331 Good St., Reading, Pa.
- KISSINGER, JOHN  
608 Oley St., Berkshire Heights, Pa.
- KNIFFEN, DONALD  
Schodack Landing, N. Y.
- LEINBACH, JOHN  
2235 Perkiomen Ave., Mt. Penn,  
Reading, Pa.
- LATTA, MARION  
205 Oley St., Reading, Pa.
- LIPPERT, MARY ALICE  
R. D. No. 4, Carlisle, Pa.
- LOTT, LUCILLE  
R. D. No. 2, Birdsboro, Pa.
- LYKENS, DONALD  
R. D. No. 1, Birdsboro, Pa.
- MANZOLILLO, HUMBERT  
439 S. Fifth St., Reading, Pa.
- MARCH, MARY JANE  
4 E. Elm St., Shillington, Pa.
- MOYER, RICHARD  
766 N. Twelfth St., Reading, Pa.
- PLOWFIELD, JUNE  
20 W. Court Blvd., Spring Crest,  
West Lawn, Pa.
- POWICK, DOROTHY  
554 High St., Pottstown, Pa.
- PROCKO, BOHDAN  
502 S. Seventh St., Reading, Pa.
- QUINTY, GLADYS  
335 Brunswick Ave., Trenton, N. J.
- REKON, SHIRLEY  
24 Nassau Rd., Verona, N. J.
- RUSS, CHARLES  
Salladasburg, Pa.
- SALFEETY, GLORIA  
124 Pacific St., Brooklyn, N. Y.
- SCHATZ, SELMA  
2345 Tiebout Ave., Bronx, N. Y.
- SCHLEGEL, RICHARD  
316 Sunset Rd., W. Reading, Pa.
- SCHWEIMLER, CHRISTINE  
921 Weiser St., Reading, Pa.
- SCHWEYER, VIRGINIA  
R. D. No. 2, Box 110, Reading, Pa.
- SHALTER, MARGUERITE  
R. D. No. 1, Reading, Pa.
- SHANAMAN, PETER  
1625 Union St., Reading, Pa.
- SNYDER, DORIS  
Mearsville, Pa.
- STRAUSSER, ARLAN  
723 N. Fifth St., Reading, Pa.
- TELSEY, NORMAN  
2249 E. Twenty-first St.,  
Brooklyn, N. Y.
- VOIT, ALICE  
Riverview Park, R. D. No. 2,  
Reading, Pa.
- WARTLUFT, ANNA MARY  
42 E. Washington St.,  
Wernersville, Pa.
- WENTZEL, ELEANOR  
Friedensburg Rd.,  
Stony Creek Mills, Pa.
- WITMAN, MARIE  
Morgantown, Pa.



# CLASS OF 1947

- ABRAMS, MILDRED  
114 Fifth Ave., Hicksville, N. Y.
- ALBRIGHT, ALICE  
307 North Wyomissing Ave.,  
Shillington, Pa.
- ALLEN, FERNE  
R. D. No. 5, Carlisle, Pa.
- ALLEN, MARJORIE  
17 Mull Ave., Sinking Spring, Pa.
- BEAL, WILLIAM, JR.  
R. D. No. 2, Mt. Pleasant, Pa.
- BENNETT, DOROTHY  
1403 N. Twelfth St., Reading, Pa.
- BROWN, OPAL  
Kettle Island, Ky.
- BURNETT, BETTY  
847 Fulton St., Farmingdale, N. Y.
- CALAMARA, ROBERTA  
4725 Fortieth St., Sunnyside,  
L. I., N. Y.
- CALDEN, HAZEL  
3503 Circle Ave., Reiffton, Pa.
- CLARKE, THOMAS  
831 Mt. Laurel Ave., Temple, Pa.
- CLOUSER, WILLIAM  
1403 N. Fourteenth St., Reading, Pa.
- COCKING, RALPH  
P. O. Box 31, Kingston,  
Jamacia, B.W.I.
- CONE, HELEN  
76 Washington Ave.,  
Morristown, N. J.
- CONNORS, PAUL  
1217 Howard Ave., Pottsville, Pa.
- COOPER, HAROLD  
341 N. Coal St., Port Carbon, Pa.
- CUTLER, JOY  
810 Mahantongo St., Pottsville, Pa.
- DERR, RICHARD  
4933 Kutztown Rd., Temple, Pa.
- DETWILER, RICHARD  
101 Carroll St., Reading, Pa.
- DRACHA, MARY  
106 Oley St., Reading, Pa.
- FIEDLER, MARION  
1604 Mineral Spring Rd.,  
Reading, Pa.
- GAUL, JEAN ANN  
313 S. Sixth St., Reading, Pa.
- GERHART, PHOEBE  
130 S. Wyomissing Ave.,  
Shillington, Pa.
- GOOD, KENNETH  
22 Elm St., Robesonia, Pa.
- GUSS, MARK  
931 Oley St., Reading, Pa.
- HARRISON, HELEN  
329 N. Fifth St., Reading, Pa.
- HASSLER, JULIA  
R. D. No. 2, Box 154, Reading, Pa.
- HEBERLING, RICHARD  
18 N. Twenty-fifth St., Mt. Penn,  
Reading, Pa.
- HERTZOG, VERNER  
R. D. No. 1, Danielsville, Pa.
- HERTZOG, LEROY  
R. D. No. 1, Danielsville, Pa.
- HEYDT, LEMAR  
633 N. Thirteenth St., Reading, Pa.
- HILL, MARY ELLEN  
137 East Penn Ave., Robesonia, Pa.
- HOUSE, JOAN  
1056 Fifty-ninth St., Brooklyn, N. Y.
- KAUFMAN, HARRY  
Main St., Leesport, Pa.
- KEMMERY, ANNA MAE  
500 E. Main St.,  
Schuylkill Haven, Pa.
- KLEIN, ANNA  
1815 Phelan Place, Box 53,  
New York, N. Y.
- KNOUSE, MORRIS  
3009 Kutztown Rd., Bernharts, Pa.
- KRIEGER, MARION  
133 S. Burnet St., East Orange, N. J.
- KYLE, ELAINE  
90-33 213th St., Queens Village, N. Y.
- LANDIS, WILLIAM  
332 Juniper St., Quakertown, Pa.
- LANGE, EDMUND  
49 Crestmont St., Reading, Pa.
- LOWER, MARION  
455 Douglass St., Reading, Pa.
- MANTIS, EMELEA  
403 Carsonia Ave., Reading, Pa.
- MCCANN, LOUIS  
436 March St., Shillington, Pa.
- MELTZER, PHILIP  
110 Riverside Dr., New York, N. Y.
- MILLER, JANE  
1510 Delaware Ave.,  
Wyomissing, Pa.
- MILLER, WILLIAM  
3424 Raymond St., Laureldale, Pa.
- O'NEIL, EILEEN  
3717 Kutztown Rd., Laureldale, Pa.
- PARR, LYNNE  
16 Crescent Ave., Newark, N. J.
- PRICE, THOMAS  
503 W. Third St., Mt. Carmel, Pa.
- REHR, RUTH  
1304 Garden Lane, Reading, Pa.
- RHOADS, CHARLES  
2323 Fairview Ave., Mt. Penn,  
Reading, Pa.
- RICHTER, SHIRLEY  
322 Carsonia Ave., Mt. Penn,  
Reading, Pa.
- RICKENBACH, STERLING  
R. D. No. 1, Reading, Pa.
- SCANGARELLA, GLORIA  
22 Madison St., Passaic, N. J.
- SCHAPPELL, MARY LOUISE  
1640 Mineral Spring Rd.,  
Reading, Pa.
- SCHLEGEL, JEANNE  
1512 Linden St., Reading, Pa.
- SCHOFER, MARY ELIZABETH  
409 Reading Ave.,  
West Reading, Pa.
- SCHWARTZ, ELAINE  
540 Franklin St., W, Reading, Pa.
- SILBERMANN, MINNIE  
430 East 138th St., New York, N. Y.
- SMITH, HOWARD  
Box 36, Laughlintown, Pa.
- SNYDER, AGNES  
832 McKnight St., Reading, Pa.
- STIRN, RUTH  
Dogwood & Ridge Roads,  
Gwynn Oak Sta., Baltimore, 7, Md.
- TROSTLE, LOUISE ANN  
1302 Delaware Ave.,  
Wyomissing, Pa.
- WALTON, MARGARET  
1426 Palm St., Reading, Pa.
- WEIDNER, JUNE  
1603 Palm St., Reading, Pa.
- WERLEY, MARY JANE  
1330 N. Thirteenth St., Reading, Pa.
- WERT, NEWELL  
631 Trunes St., Allentown, Pa.
- WOERLE, VIRGINIA  
229 N. Twenty-fifth St., Mt. Penn,  
Reading, Pa.



. . the men and women of the classes of '44 and 45, who returned to Albright to share it with us in the fall of 1942, and are now in uniform serving our country—and thereby our school.









IN the spring of 1943 when "The Albrightian" polled students to determine the most important events of the year, the survey revealed that the Army's invasion of campus and the Enlisted Reserve Corps send-off placed one-two.

The occupation of campus areas by the Air Corps, a development affecting every man and woman, every building, on campus, is certainly an event of major significance, the manifestations of which are in constant evidence. But we have come to regard it as an adjustment necessitated by the state of our nation; we take it for granted now.

Not so with the E.R.C. farewell! It was this event, more than any other, which sobered students and faculty alike to the urgency of our country's struggle.

Men had been called from our classrooms, from our teams and organizations, from the campus, by one's and two's sometime three at a time. And each one's leaving was a matter of very great concern to us. But still we continued along, filling in the gaps, not letting the situation bother us too much.

Then, one winter's day, came the summons of the men in the E.R.C. And, half-unbelieving, the college personnel crowded into the College Chapel to bid farewell to twenty-two of the best fellows we had ever known.

Suddenly we realized that this IS war. And ever since then we have been a lot closer to the men who are in there fighting for us.





CARLETON QUINBY, JR., Bedford Road, Chappaqua, New York, caused quite a sensation while a Pi Tau pledge in his kilts. He was working for a B.S. before "joining up." He was active in the fraternity, having played intramural football, basketball, and softball for the brothers. Fleetfooted he was also on the track team his freshman year. He was a member of the French Club.

ELIZABETH HOOK WERLEY, 1330 North Thirteenth Street, Reading, Pa., was becoming polished in the finer arts of homemaking while at Albright. A home ec major, Betty was a member of the Heo Club. Socially, she belonged to the Pi Alpha Tau sorority and the Daywomen's Organization. Whenever there was fun brewing, Betty was in the center of the arrangements. She also assisted her doctor papa at St. Joseph's Hospital.

DONALD SPANG, 330 South Thirteenth Street, Reading, Pa., was following pre-legal trends, developing quite a line, before being called to service. A day student, he was a member of the Daymen's Club and represented the fellows on Student Council. He also took over the reins as a member of the boys' dance committee. Don held membership in league with the Dominos.

GEORGE MORFOGEN, R. F. D. No. 2, Boonton, New Jersey, was Chief Air Raid Warden on the campus. He was an APO and played football two years. Then he was a basketball manager. He held offices for his class for two years, first as vice president and then as prexy before he left. He was treasurer for Student Council and a member of the French Club.

FRED M. HOWARD, 256 Carsonia Avenue, Mt. Penn, Reading, Pa., was following the business administration curriculum. He was a Kappa and played intramural sports for the brothers. He was a manager of the track team his freshman year. Fritz sang in the Glee Club and played in the marching band. He belonged to the Daymen's Club and the Albright Business Club and played in the dance orchestra when such existed.

GEORGE MANDERBACH, 18 Lynne Avenue, Wyomissing, Pa., had high hopes of being a lawyer before the E.R.C.'s were called. He belonged to the Zetas and was on the French Club roster. During his freshman year, he played on the J.V. basketball squad and was on the varsity his sophomore season. As a frosh, he was also on the track team.





STEPHEN FALKIEWICZ, 532 South Eleventh Street, Reading, Pa., wanted to carry an M.D. after his name, so he was enrolled as a pre-med while on the campus. When the war came along, he put his ambition on the shelf, stopped his civilian courses, and then returned to Albright as a member of the Civilian Pilot Training program. He then changed bosses again and is now in army uniform. While at Albright, he was a daystudent and a member of the Zeta fraternity.

CARL BOLTZ, 1046 Church Street, Reading, Pa., left with the E.R.C. group at the end of his junior year. Few people knew him as Carl, for everybody called him Dewey. He was majoring in math while at Albright. Dewey played varsity basketball two years and was on the J.V. squad his frosh year. This steady cager's set shots thrilled many a crowd and he could be counted on to play calmly at his guard position for the entire game. He is a Kappa and was treasurer for the brothers before he left.

ROLFE HASTINGS, 109-05 236 Street, Albans, New York, was a business administration major before entering the service. He was a Kappa, serving as secretary for the fellows. His major merited him membership in the Albright Business Club and he also belonged to the Dominos. During his sophomore year, he was treasurer for his class. It is debatable just which memory of Rolfe will last longer at Albright: his teddy hair cuts or those trips to basketball games in his car with a mania for flat tires.

RAYMOND W. MILLER, Temple, R. D. No. 1, Pa., came to Albright because it was convenient for him to go back and forth from home. He was a pre-theolog while in school, but his draft board decided differently. He was majoring in philosophy to improve his sermon technique. Quite frequently he could be heard airing his views in Miss Shaffer's English 32 when the floor was open to debate. Sometime during his sophomore year, he found time to get married.

HERBERT E. VOGT, 508 Center Street, Freeland, Pa., expected to do some school teaching in the field of science after he got his degree from Albright had not a war interfered. His slow grin made him a likeable fellow and he certainly had a way with the ladies. He was a lineman on the football squad his sophomore year and played intramural basketball and softball, playing for the brothers of Zeta Omega Epsilon of which he was a member.



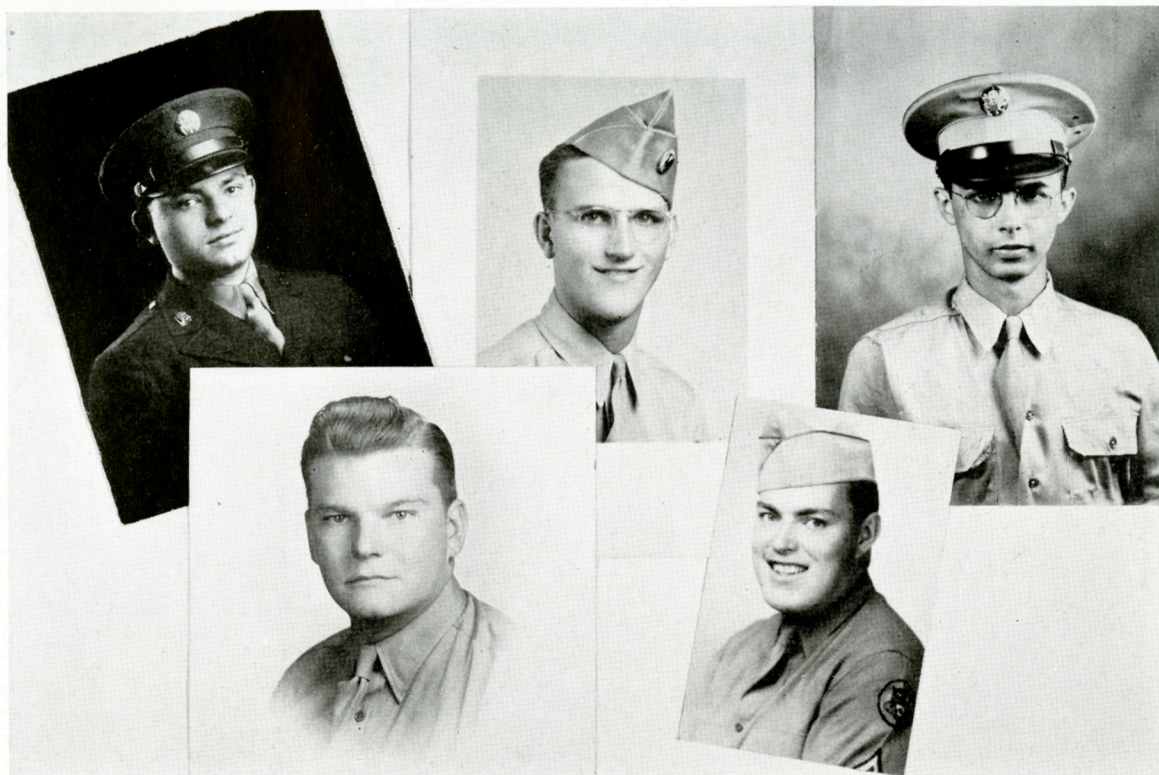

ROBERT SHAPIRO, 435 Elm Street, Reading, Pa., left last February with the E.R.C. contingent. He was preparing for the bar, so was working for a A.B. degree at Albright. Not too tall, Shap made up in energy for what he lacked in stature. A member of the Daymen's Club, he exerted quite an influence with the boys. He was serving as vice president of the group before he left. He played intramural sports for the fellows and entertained with "hot licks" on his cornet frequently.

PAUL A. KIMMEL, 545 Basler Avenue, Lemoyne, Pa., was another of the E.R.C. fellows. A business administration major, he belonged to the Albright Business Club and served as business manager for "The Albrightian" for a short time. He was a brother of Alpha Pi Omega, a Domino, and on the YMCA cabinet. Musically inclined, Paul blended a baritone into the Glee Club as well as taking over in the solo role upon numerous occasions. He also played in the marching band and the college dance and symphony orchestras. He was class treasurer.

PAUL K. JOHNSON, 345 North Wyomissing Avenue, Skillington, Pa., left in June with the E.R.C.'s of science division. He was majoring in chemistry, anticipating industrial laboratory work upon graduation. Paul frequently retired to a back corner of the advanced qualitative lab in the science hall to work unmolested. A commuting student, he belonged to the Daymen's Club in addition to being an Alchemist.

JOHN G. BAIRD, 56 Upland Road, Wyomissing Hills, West Lawn, Pa., was a student in the business administration field and practiced his business locally by working in a department store office. He belonged to the Daymen's Club before changing his affiliation to the Zeta Omega Epsilon fraternity. His business curriculum drew him into the Albright Business Club for which group he was treasurer before he left Albright.

RICHARD M. MAJOR, 205 N. Edgmont Street, Media, Pa., was a German major before the E.R.C.'s were called. Languages held a fascination for him and he was on speaking terms with many, including a halting Russian. He was sports editor for "The Albrightian" and president of the Intramural Athletic Association at the time of his departure. Definitely a clubman, Dick belonged to the Pi Taus and was a Domino. He held membership in I.R.C. and was vice prexy for the German Club. In the latter organization, he also assisted dramatically.



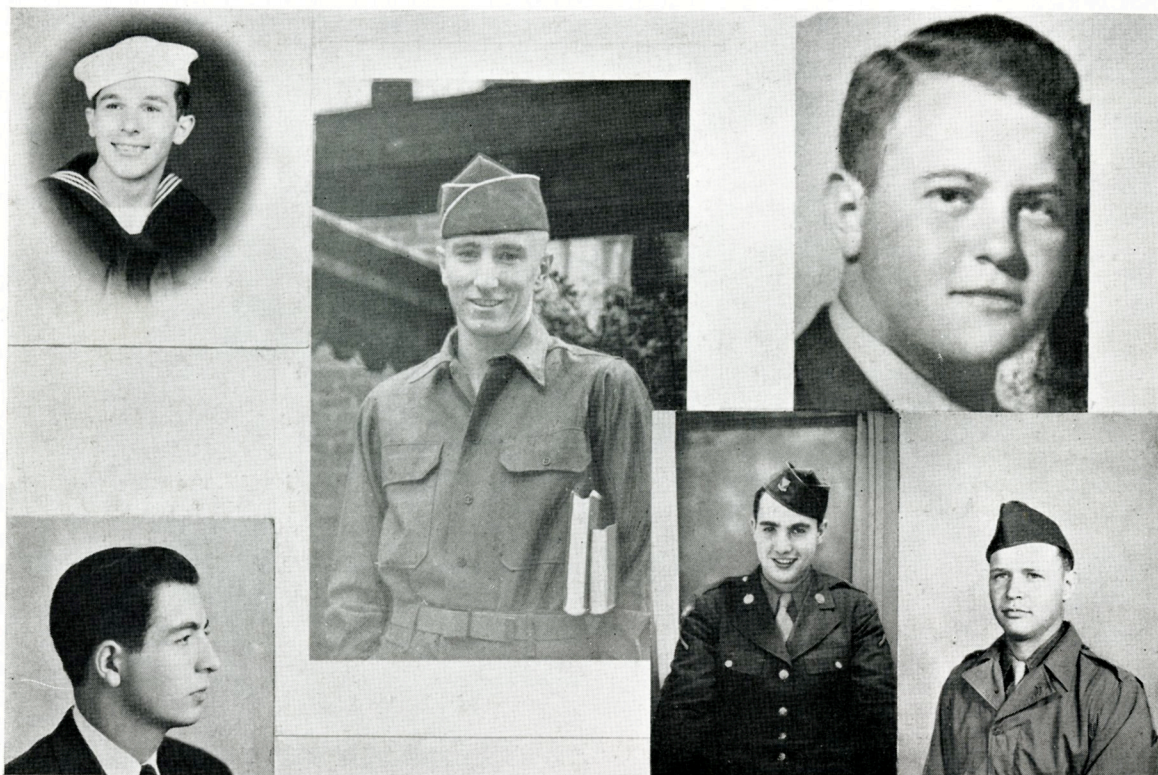

ROBERT RAVEL, 1217 Robeson Street, Reading, Pa., was a pre-med while on campus. One of the APO boys, Bob was chairman of the first aid division on the defense council, and also taught many the gentle art of artificial respiration. A biology lab assistant, he belonged to Skull and Bones and the Alchemists and was a one time member of the French Club.

ROBERT BILINSKI, 535 South Third Street, Mt. Vernon, New York, came to Albright from Penn State Junior College and majored in business administration. He was manager of the varsity football squad one year and played intramural basketball and softball before leaving with the E.R.C. contingent. He belonged to the Albright Business Club, in behalf of his field of interest.

ARTHUR DEUTSCH, 1305 Hampden Boulevard, Reading, Pa., was preparing to enter a med school before entering the service. Art was a genial lad and belonged to the Alchemist and French Clubs. He was a member of the Pi Taus and the brothers will remember all those parties at his home. Art played intramural touch football, basketball, and softball for the Pi Taus.

CHARLES RUTTENBURG, 2704 Filbert Street, Mt. Penn, Reading, Pa., wasn't at Albright very long before he entered the air corps. A transfer student, he came to Albright because of commuting advantages. He was following the science curriculum while on campus.

RALPH MILLER, 9 Hawthorne Road, Wyomissing Hills, West Lawn, Pa., came to Albright to take the business administration course. He belonged to the Daymen's Club before becoming affiliated with the Zeta fraternity. He played both intramural basketball and softball, one year for the Daymen and the second season for the Zetas. He also belonged to the Albright Business Club.

SAUL POKRASS, 204 Charles Street, Towanda, Pa., was enrolled in the Business Administration field before leaving with the E.R.C.'s. While at Albright, he was president of the Albright Business Club, treasurer for the Dominos, and editor of "The Albrightian." Belonging to the Pi Taus, Saul served both as treasurer and secretary for the brothers as well as representative on Student Council.



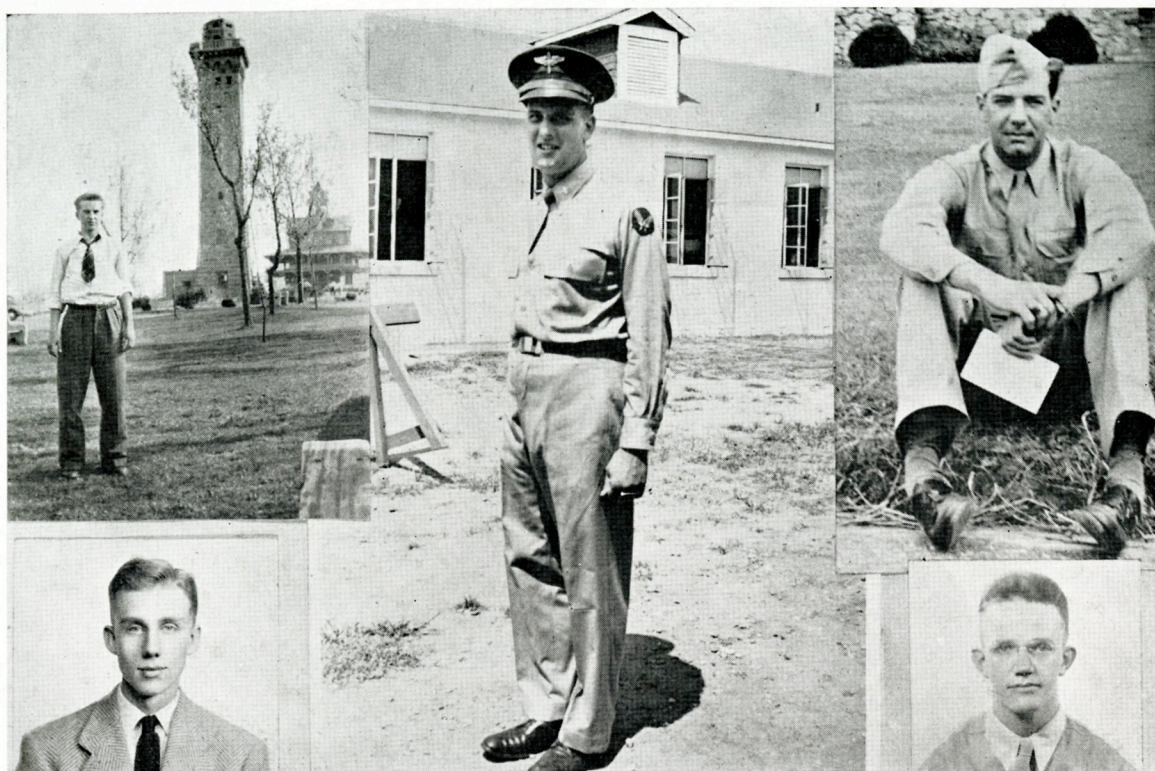

JOHN RUDZINSKI, 213 Livingston Street, Elizabeth, New Jersey, was majoring in chemistry for industrial purposes when in attendance at Albright. He was a member of the Alchemist Club, a student affiliate of the American Chemical Society, and a chemistry laboratory assistant up to the time of his leaving last June with the science contingent of the E.R.C.'s. Rudy was president of the Kappas his last semester with us. He played intramural basketball with the boys and was a member of the Domino Club.

OLIN SHIREY, 126 East Church Street, Somerset, Pa., enjoyed the sociability of Albright's campus. He was a member of the Skull and Bones Club because of his biology schedule. He also held membership in the German Club and was on the YMCA cabinet one year. Possessing a tenor voice of admirable quality, Shirey sang in the Men's Glee Club and in the chapel choir. He was even called upon to render a selection in a Domino production, singing his mightiest in Shakespeare's "As You Like It."

WALTER GIPPRICH, 510 Jefferson Street, Hyde Villa, Reading, Pa., transferred to Albright his sophomore year from Catholic University. Here he was a pre-medical student, majoring in biology and chemistry. When war was imminent, Gippy stopped his civilian classes, only to return to Albright as a member of the Civilian Pilot Training program. Now, however, he has changed his uniform to one of khaki. Gippy always moves with precision, for his dad is a watchmaker and he himself has worked part time at Pomeroy's at the same job.

ROBERT REESER, 2614 Philmay Terrace, Mt. Penn, Reading, Pa., was working toward a B.S. degree in business administration before becoming a Lion in the Ranks. He belonged to the Albright Business Club while on campus. A commuting student, Bob belonged to the Daymen's Club before he became a member of the Zeta Omega Epsilon fraternity.

RALPH S. FRYMOYER, 117 East Walnut Street, Shillington, Pa., was anticipating industrial chemistry in the future before Uncle Sam beckoned him. He was majoring in that field and was a member of the Alchemist Club. When not in a class of his own, he could be found helping lost frosh or leaning over the counter at the stock room in his capacity of chemistry laboratory assistant. Ralph belonged to the Daymen's Club, and later the Pi Tau lads. He played on the J.V. court team and participated in intramurals as long as he was on campus.



## ON LEAVES OF ABSENCE



GRAHAM COOK  
B.A., M.S., Ph.D.  
*Professor of Chemistry*

HENRY G. BUCKWALTER  
B.S. in Ec., M.S.  
*Assistant Professor  
of Business Administration*

NEWTON S. DANFORD  
B.S., M.S.  
*Assistant Professor  
of Chemistry*



WILLIAM E. DEARDEN, 2128 Bridge Street, Philadelphia, Pa., was a tall, good looking Zeta who played varsity football at the end slot and jumped center on the basketball squad. A business administration major, Bill was president of the Albright Business Club his sophomore year.

MICHAEL PLASKONOS, 242 South Tamaqua Street, McAdoo, Pa., proved to be dependable all around, starting at the tackle position on the freshman football team. A quiet fellow, Mike was majoring in chemistry, planning to enter the industrial world after he graduated.

SAMUEL ROTHERMEL, Central YMCA, Reading, Pa., was a true student who knew what was expected of him as an embryo M.D. While on campus, Sammy was active in the Daymen's Club, the YMCA cabinet, I.R.C., the Alchemists and Skull and Bones.

THADDEUS SZELA, R. D. No. 1, Dallas, Pa., did a swell job of calling signals on the football team while he was around. He was expecting to teach school before there was a war on. He belonged to the Albright Business Club and played intramural softball.

RICHARD WHITE, 51 Oak Lane, Trenton, New Jersey, was one of the Kappa clan. Interested in sports, Dick participated in intramural athletics along with his fraternity brothers. He especially liked touch football and track.



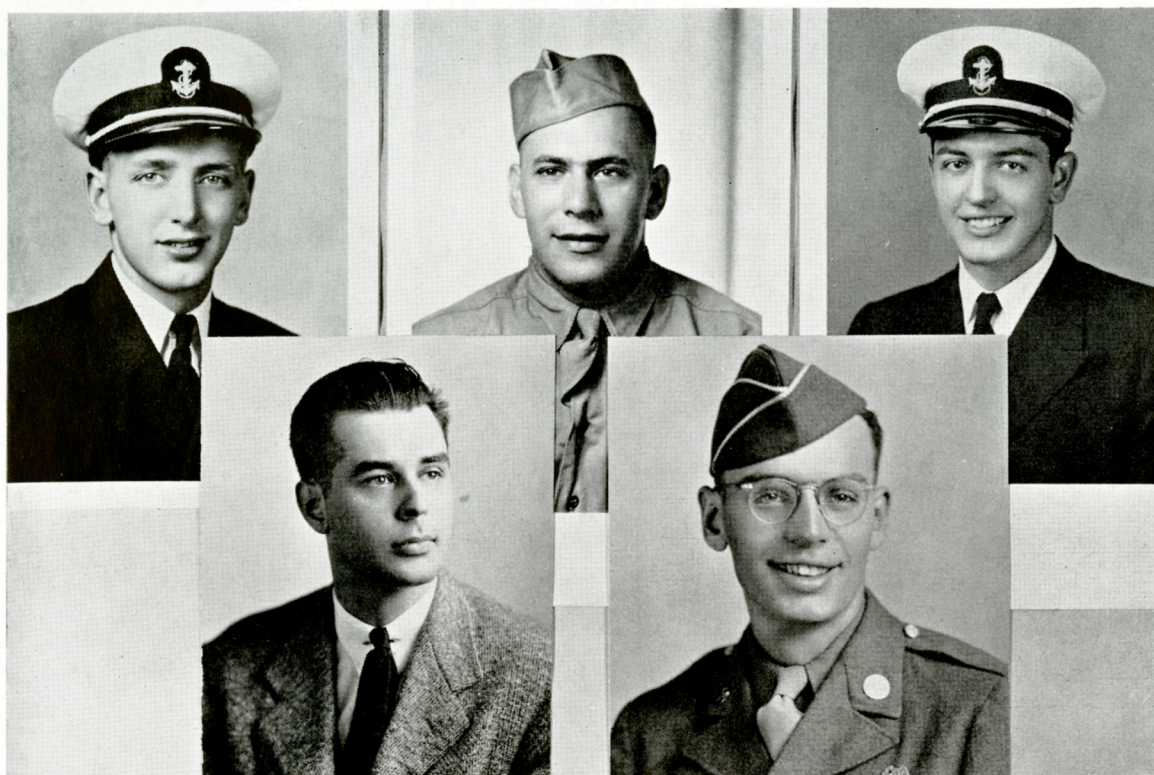

RUSSEL GUENSCH, 656 North Sixth Street, Reading, Pa., was majoring in the scientific field, specifically in chemistry. Following in Uncle Dick Shollenberger's footsteps, Russ also played basketball. He was on his frosh five and then joined the varsity cagers at the guard position. A steady player, he could come through with a pair of ducats whenever necessary. He was one of the Kappa brothers and played softball with the fellows. He belonged to Skull and Bones and the Alchemists.

HARRY KNOBLAUCH, 1145 Walnut Street, Reading, Pa., no longer rolls up in his maroon coupe just in time to dash into his class before the last bell rings, for he left with the science students in the June evacuation of the E.R.C.'s. While at Albright, Harry was following pre-med trends, although his plans did not include dispensing pink pills to apparently ailing females who want attention, for he had hopes of being a veterinarian.

LESTER BIEHL, 858 North Sixth Street, Reading, Pa., was probably the strongest man on campus if one could judge by the weightlifting demonstrations he would perform upon request. He could also put queer twists in an ordinary ten inch steel nail beyond the ability of others at Albright. Les was enrolled in the business administration course before enlisting. He became one of the Pi Tau Betas and played intramural softball with the fellows.

KENNETH G. GEHRET, 119 Intervilla Avenue, West Lawn, Pa., just about got started at Albright before being called along with the rest of the E.R.C.'s. Before he came to our campus, he had previously attended St. Johns College, but transferred here for a more specialized program of study along with a location close to his home. He was following the liberal arts curriculum.

HAROLD WILLIAM LUEDERS, R. D. No. 2, Box 49, Reading, Pa., was a serious minded pre-medical student before he donned a uniform along with the other science students sworn into the E.R.C.'s who were called last June. A biology and chemistry major, he won the prize for having the highest average in biology last year. A commuting student, he belonged to the Daymen's Club. He also held membership in Skull and Bones, the Alchemists, and the Domino Club.





KENNETH DISSER, 127 Lester Avenue, Shillington, Pa., was well on the way to becoming an old "sawbones" when this international feud decided it needed his help. Ken had majors in chemistry and biology coming along in his pre-med curriculum. He commuted daily and was a member of the Zeta fraternity. His freshman year, he managed the J.V. basketball squad.

RALPH WAGNER, 505 West Market Street, Mahanoy City, Pa., was majoring in business administration before he put on another uniform. While at Albright, he wore the football garb of his freshman team. In the intramural league, he played all three sports. He was a brother in the Kappa fraternity and belonged to the Albright Business Club.

KENNETH DETWEILER, Trumbauersville, Pa., played varsity football one year, coming up from the freshman gridiron ranks. He was a science major, preparing for a pedagogical career. He was a brother in the fraternity formerly harbored in the theology building, otherwise known as the Pi Taus. Kenny represented these fellows on the Intramural Athletic Council his sophomore year.

ROBERT SNYDER, 121 South Fourth Street, West Reading, Pa., lived at home while attending Albright. Since he was a commuter, he joined the Daymen's Club. He had high hopes of preparing himself here to enter a law school. While on campus, he participated in intramural sports along with the Daymen and played freshman football his first year at Albright.

LESTER PUSHMAN, 321 North Avenue, Garwood, New Jersey, expected to do some teaching in the liberal arts branch upon graduation. A wirey little fellow, he played in the backfield on both his freshman and the varsity football teams. Les then turned to the basketball court, having played on the J.V. squad his freshman year. He was a member of the Zetas and the Albright Business Club. He also played intramural softball for the brothers.

MARTIN JAMES, 2101 Bedford Avenue, Brooklyn, was a friendly guy. He was majoring in chemistry to teach the subject when he finished at Albright. In addition to playing intramural softball with the frosh dorm, Marty also played on the freshman football team. When that season ended, he turned out for the junior varsity basketball team.





SEYMOUR J. HOROWITZ, 1331 North 13th Street, Reading, Pa., was studying business administration while he was in attendance at Albright College. Because his home was practically at Albright's front door, he could dash home between classes as well as having cooked meals at noon, a rare event for a daystudent. He was interested in photography and belonged to the Albright Business Club.

KENNETH H. BROWN, 620 South High Street, West Chester, Pa., was just developing a laboratory technique when Uncle Sam called. He was preparing for industrial chemistry and therefore was a chemistry major. His interest probably developed from his father's occupation, for his dad is an industrial chemist.

MARY JANE PAINTER, 1830 Perkiomen Avenue, Reading, Pa., had high hopes of being a lady practitioner, or at least a laboratory technician, after several more years of study at Albright and then on to a graduate school. She was majoring both in biology and chemistry because she was registered as a pre-medical student. However, she thought she could be of more service in uniform, so she's had to postpone her plans for the future until the boys arrive at some terms of peace. She belonged to Skull and Bones and the Alchemists. A daystudent, she also held membership in the Daywomen's Organization and played softball with the gals.

GERALD E. WHITE, 130 East Elm Street, Shillington, Pa., went into uniform with the E.R.C.'s last June when the science contingent left Albright. He was majoring in chemistry, expecting to enter an industrial lab upon graduation. A daystudent, he spent his free time in the Alpha Pi Omega social room, for he was a member of that fraternity. Occasionally, he participated in the intramural league with the brothers.

JAMES F. BRUSCH, 327 Summit Avenue, West Reading, Pa., was registered in the business administration curriculum while he was among those present on Albright's campus. He belonged to the Albright Business Club. As a frosh, he developed into quite a scoring ace on the frosh basketball team. He first belonged to the Daymen's Club, but then changed his place to hang his hat while on campus to the Zeta fraternity. He was a member of the Dominos.





SANFORD ZIMET, 1450 East 27th Street, Brooklyn, New York, was taking the preliminaries before going on to a school of dentistry to learn more about molars and bicuspsids, along with a technical study of the drill. A tall chap, he played intramural football, softball, and basketball for the dorm men his frosh year. He managed his frosh varsity cage team.

WILLIAM C. FISHER, 91 East Penn Avenue, Wernersville, Pa., was putting his all into preparations for a career as an M.D. before he left with the E.R.C. group of scientists last June. He belonged to the Pi Tau Beta fraternity and represented the brothers on Student Council. He was vice prexy of his freshman class.

JOSEPH ZEOCK, 2413 Cumberland Avenue, Mt. Penn, Reading, Pa., was doing rather remarkable things on the basketball court, picking up the tricks of the trade in no time at all, but didn't have a chance to stick around Albright long enough to prove his point. He played on the freshman five his first year on campus.

DONALD GRIM, 1222 Green Street, Reading, Pa., left with the science majors last June when the E.R.C.'s were beckoned. He expected to be better equipped with test-tube knowledge when he graduated, for he was aiming at a job as an industrial chemist. That was his major field and he belonged to the Alchemist Club. Fraternally, he was a Pi Tau.

HERMAN BERTSLER, 2709 Perkiomen Avenue, Reading, Pa., was following a scientific trend as a chemistry major while at Albright. A local lad, he commuted daily and belonged to the Daymen's Club. He played intramural sports with these fellows, particularly basketball and softball, adding his bit to their point collection.

GILBERT R. FEEG, 423 Oak Terrace, West Reading, Pa., did a considerable amount of juggling about the simple atom before donning a uniform. He was counting on being an industrial chemist before a war made him temporarily postpone his plans. Chemistry was his major and he was an Alchemist. He became affiliated with the Pi Tau Beta fraternity.



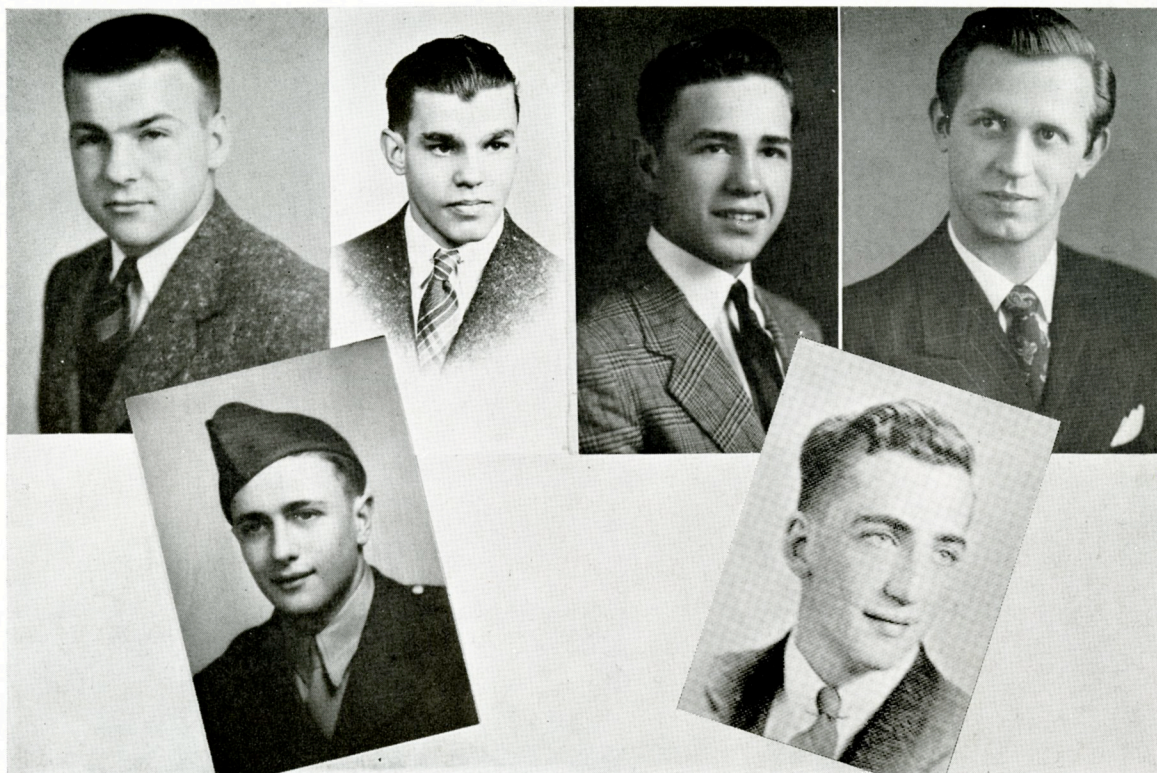

WILLIAM MIKSCH, 313 South Broad Street, Lititz, Pa., always reminded one of Rodney the Rock. A sturdy guy, Bill played football when a frosh on the freshman team and then joined the gridiron varsity his sophomore year, holding Albright's line. He was majoring in chemistry at the time of his forced withdrawal. He is one of the brothers in Zeta Omega Epsilon.

BRUCE STRAWBRIDGE, 2218 Reading Avenue, West Lawn, Pa., was the third member of his family to attend Albright. He was following the science course before he decided to get into the brawl over there. A daystudent, he added spark to the Daymen's Club. Bruce was a member of the marching band.

EARL W. CROUSE, 1452 North Front Street, Reading, Pa., transferred to Albright from Lebanon Valley College. He was specializing in business administration and belonged to the Albright Business Club. He was a member of the Daymen's Club before he became a brother, Zeta variety. As a member of that fraternity, he took part in intramural softball competition.

EUGENE SWEIGERT, 1 East Walnut Street, Shillington, Pa., still has quite a few years of school ahead of him, if he plans to continue what he started out to be before a war intervened. A major in both biology and chemistry, Gene was planning to enter the medical profession. Because of Albright's proximity to Shillington, Gene went back and forth to school every day.

JOHN D. MARQUET, 208 Spruce Street, Birdsboro, Pa., was majoring in business administration here on campus. He came to Albright as a transfer student, having previously attended Drexel. He was a member of the Albright Business Club. Coming to Albright from Birdsboro every day naturally made John a daystudent, so he joined the Daymen's Club while he was on campus.

ROBERT BOLAND, 2623 Perkiomen Avenue, Mt. Penn, Reading, Pa., followed in the footsteps of his two brothers who preceded him here at Albright. He was a pre-med and belonged to Skull and Bones and the Alchemists. He was a Dayman before joining the Zeta fraternity. Interested in sports, Bob played intramural softball, football, and basketball one year for the Daymen, another for the Zetas. His sophomore season, he was president of the Intramural Athletic Council.



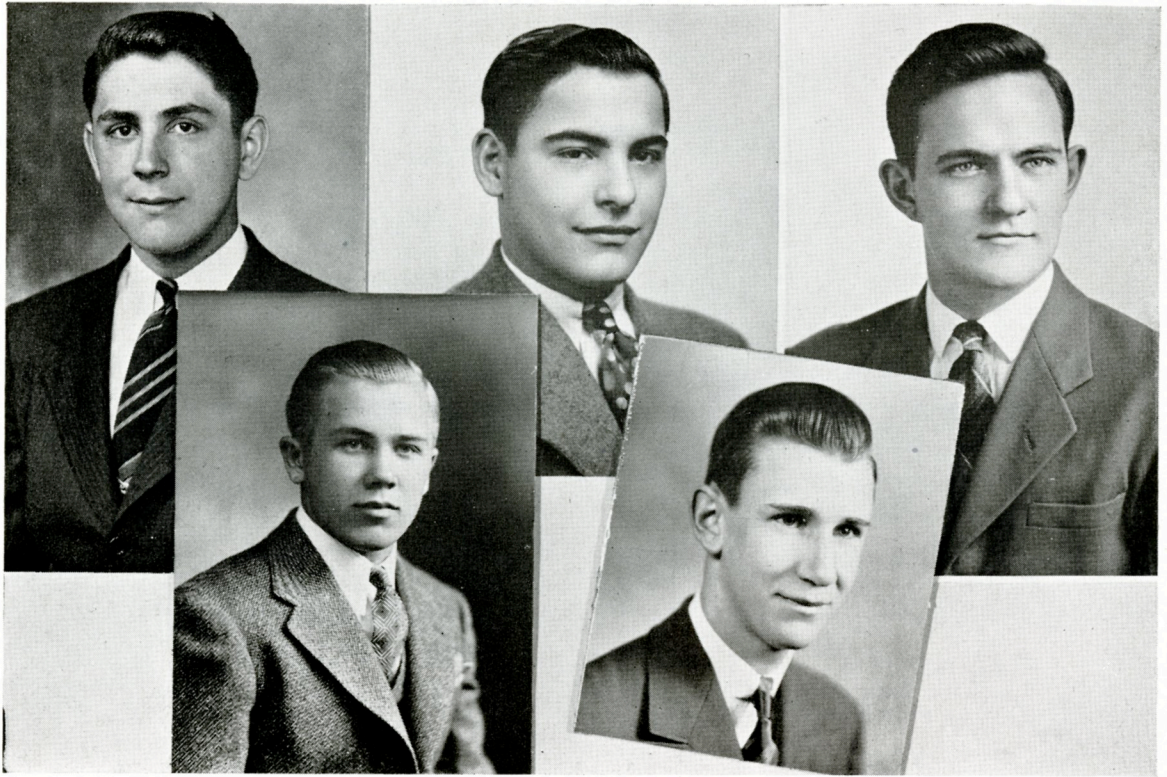

WILLIAM A. FISHER, 553 Main Street, Lykens, Pa., was anticipating a medical career before he entered the service. Now that is temporarily postponed. Big Bill played on the freshman football team, helping to keep the line in tact. In the intramural field, he played basketball and tennis. He was a brother in the Pi Tau Beta fraternity and vice prexy of his sophomore class.

ARTHUR GASPARI, Temple, R. D. No. 1, Pa., was another one of those fellows who had to depart from Albright last June with the E.R.C.'s who were permitted to finish the semester because of their scientific courses. Art was a pre-med, majoring in chemistry and biology. Commuting daily, he was a member of the Daymen's Club and played in the intramural league for the fellows. He participated principally in touch football and softball contests.

JOHN B. SMYTHE, 216 Mill Street, Birdsboro, Pa., went to the Wyomissing Polytechnic Institute before coming to Albright College. Here he was a pre-med student, up until the time the Army beckoned the E.R.C.'s. He carried majors in biology and chemistry. He holds membership in league with the Pi Tau Beta fraternity and was on the YMCA cabinet. He became a boarding student his sophomore year.

WALTER DUNCAVAGE, 207 South Street, Tamaqua, Pa., was that plucky fullback on the freshman football team and then on the varsity who would put down his head and run straight through whatever he bumped up against. Wally also played basketball on the J.V. squad his frosh year. This blond chap was majoring in the social sciences, preparing to teach in a high school. He belonged to Kappa Upsilon Phi.

W. WALTER HAUSER, 728 Chestnut Street, Emmaus, Pa., towered well above most everything at Albright. Well into the six feet strata, Walt could do a lot of things on a basketball court with this advantage. And he did. He played center for the freshman squad his first year here. Then he took over the same spot as a reserve on last year's championship varsity. As lean as he is long, he covered the distance to our basket without much loss of time. Walt was working toward a B.S. degree in chemistry and was a member of the Zeta crew.





MARJORIE I. BOYER, 3422 Ridgeway Street, Laureldale, Pa., was a quiet gal who could be counted on to assist in any small number of ways which made her generally useful about the place. She was taking courses in culinary skill supplemented with instruction in how to sew a fine seam, before she enlisted. Her major, naturally, was home economics. This interest made her a member of the Heo Club and she also belonged to the Daywomen's Organization.

RICHARD STARK, North Water Street, Lititz, Pa., was majoring in business administration before answering the call to serve. Slight in structure, he was a fast man on the basketball court. He played on the J.V. squad his freshman year and then graduated to the varsity cage team. He was a member of Zeta Omega Epsilon and played intramural sports with the brothers, specifically softball. His major field of interest put him into the Albright Business Club.

RINALDO L. RIDOLFI, 222 Josephine Street, Peckville, Pa., earned himself the descriptive title of "eel hips" while on Albright's campus. He picked up this nomenclature while playing on the freshman football squad as the half-pint quarterback who could wiggle through most any line. He was a chemistry major, preparing for industrial work. He belonged to the Kappa clan and played basketball, softball, and track in the intramural league.

GEORGE WILLIAM WEBER, 106 West Spring Street, Reading, Pa., was one of those students the science hall frequently absorbs. He was majoring in both biology and chemistry, being a pre-medical student. He even ate his lunch in the chem lab more than once. Occasionally he found time to take in one of the bull sessions in the chemistry library. The call for E.R.C.'s ended all that. He was a commuting student and belonged to the Daymen's Club. He wrote for "The Albrightian."

WILFRED FROMUTH, 1224 Green Street, Reading, Pa., was a husky lad moving along on the quiet side of things. He was following the business administration schedule before his service was solicited for another cause. A big guy, Bud played on the line on the football squad, always standing his ground, but getting in his share of the tackles that count. He was a member of the Albright Business Club.



Albright College Gingrich Library

. . . the clubs and organizations through which Albrightians prepare for the future by expressing themselves in whatever phases of campus life they are most interested and eager to serve.



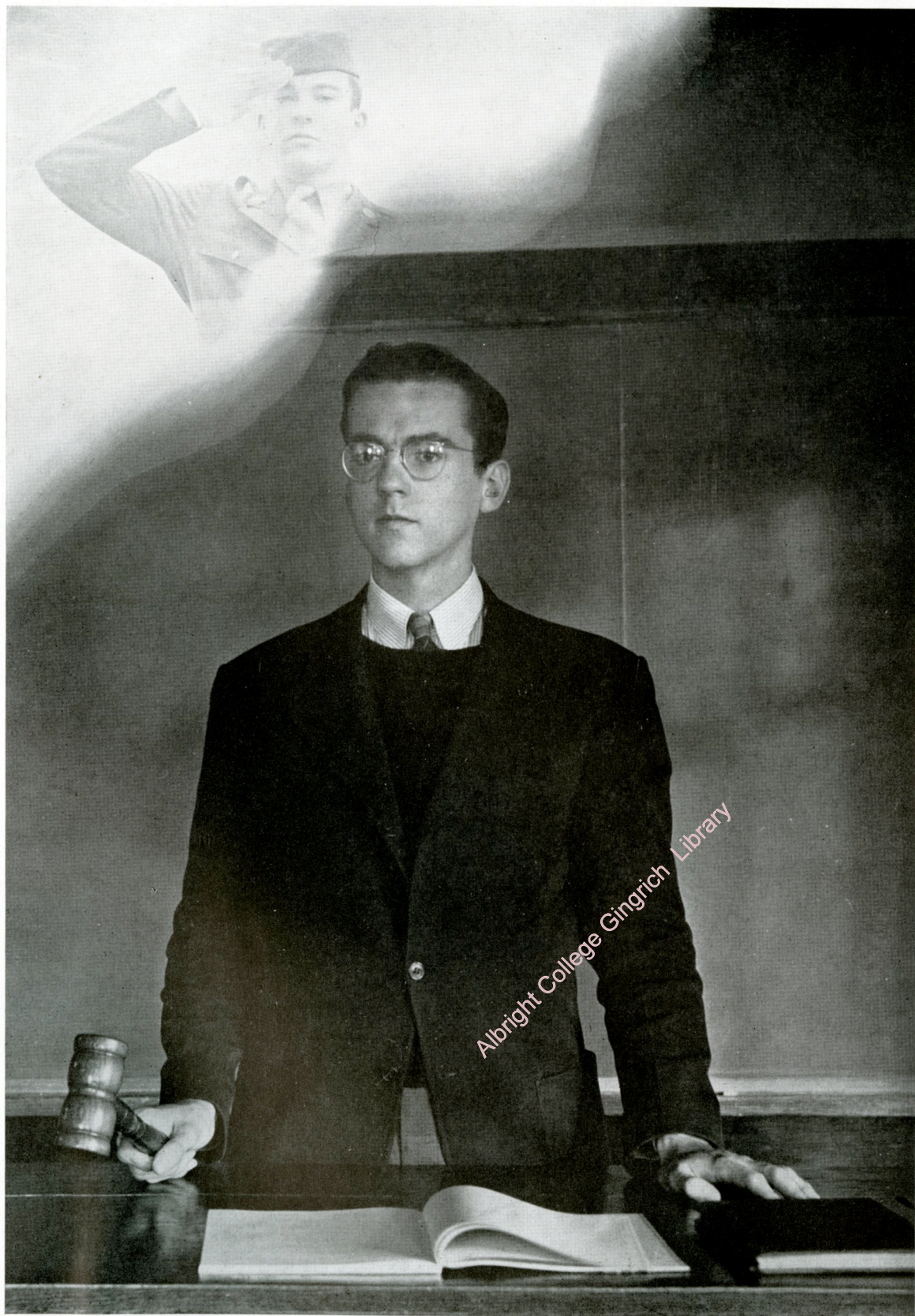





## STUDENT COUNCIL

|                             |                      |
|-----------------------------|----------------------|
| <i>President</i> .....      | VESTER PETERS        |
| <i>Vice President</i> ..... | GERALD HEILMAN       |
| <i>Secretary</i> .....      | MARY ELIZABETH WALLS |
| <i>Treasurer</i> .....      | LOUISE AUCHENBACH    |

As the supreme student executive organization on campus, Council is responsible for student government and the expression of student opinion. Its membership is made up of representatives from each recognized student organization and the presidents of each class.

Council's chief task in its weekly meetings this year has been the writing of a new constitution. A student committee drew up this document which is now being revised and edited by the entire body. When it is approved by Council, it will be presented to the students for their ratification.

The Ivy Ball, May Day, and Friday night dances in the college dining hall are a few of the social events sponsored by this

group. Freshmen customs and orientation are also under its guidance.

### FACULTY ADVISERS

Dean Mary Jane Stevenson  
 Prof. Oliver M. George  
 Prof. Richard N. Rhoda  
 Mrs. Anna Heere Smith  
 Prof. Lewis E. Smith  
 Rev. Lester L. Stabler

|                  |                   |
|------------------|-------------------|
| Marie Bonner     | Dorothy Leiby     |
| Pauline Brossman | Warren Loesch     |
| Anthony Cagiano  | Janet Luckenbaugh |
| Marian Christ    | Donald Reinhold   |
| Paul Deysher     | Ruth Ritzman      |
| James Farr       | Arlan Strausser   |
| Lucille Griswold | Jane Teitworth    |
| Harry Hantzes    | Mary Jane Weber   |
|                  | Newell Wert       |





## WOMEN'S DORMITORY COUNCIL

|                              |                          |
|------------------------------|--------------------------|
| <i>President</i> .....       | DOROTHY LEIBY            |
| <i>Vice President</i> .....  | RITA DUNCAVAGE           |
| <i>Secretary</i> .....       | BARBARA VIGDOR           |
| <i>Treasurer</i> .....       | JANET LUCKENBAUGH        |
| <i>Faculty Adviser</i> ..... | DEAN MARY JANE STEVENSON |

Among those organizations which have seen changes since the advent of the Army is this governing body of the resident women. Formerly this group was composed of one representative from each class, but since the women have abandoned Selwyn Hall,

|                             |                   |
|-----------------------------|-------------------|
| APO Dorm Representative     | Opal Lee Brown    |
| Kappa Dorm Representative   | Janet Luckenbaugh |
| Linden House Representative | Rita Duncavage    |
| Zeta Dorm Representative    | Barbara Vigdor    |

it is made up of one representative of each dorm—APO, Kappa, Zeta, and Linden House—while the president is a senior woman elected by all groups.

By a democratic procedure of individual responsibility and by a representative system the Women's Dorm Council aims to establish and maintain high standards of scholarship, social life, and community cooperation among Albright's resident women.

The members of the Council air group opinions at their weekly meetings, and are responsible for the carrying out of their group decisions. It is this body that conducts the annual dormitory Christmas party.





## Y. W. C. A. CABINET

|                               |                       |
|-------------------------------|-----------------------|
| <i>President</i> .....        | JOANNA WENTZ          |
| <i>Vice President</i> .....   | RUTH RITZMAN          |
| <i>Acting Secretary</i> ..... | MARGARET SHEPPERD     |
| <i>Treasurer</i> .....        | LOUISE AUCHENBACH     |
| <i>Faculty Adviser</i> .....  | PROF. RUTH C. SHAFFER |

"The desire to realize the full and creative life through a growing knowledge of God" has motivated this organization in its many activities. Working hand in hand with the YMCA, the YW carries out a program the backbone of which is the weekly evening meetings.

Religious Emphasis Week, its daily services and outstanding speakers, is one of the high points of the year's events. At Christmas time, carolling, matin radio broadcasts, and dawn Communion are in its program. Other activities include Thanksgiving and Lenten services, and worship seminars.

Some activities which belong exclusively to the women's group are providing for a

needy family, assigning "big sisters" to freshmen women, and sponsoring Frosh Commission.

All women students belong to Albright's YW, which is a member of the Y.W.C.A. of America and a participant in the World Student Federation.

|                    |                      |
|--------------------|----------------------|
| Doris Armes        | Betty Anne Lutz      |
| Gretchen Bieber    | Jeanne Miller        |
| Geraldine Bowker   | Mary Nicol           |
| Mary Eschwei       | Mae Jean Picking     |
| Irene Fisher       | Irma Peoples         |
| Martha Friedericks | Elizabeth Rex        |
| Emma Cora Hafer    | Mildred Ruebsamen    |
| Janet Luckenbaugh  | Mary Elizabeth Walls |
|                    | Mary Jane Weber      |





## Y. M. C. A. CABINET

|                              |                      |
|------------------------------|----------------------|
| <i>President</i> .....       | GERALD HEILMAN       |
| <i>Vice President</i> .....  | CECIL POTTIEGER      |
| <i>Secretary</i> .....       | JAMES SNELBAKER      |
| <i>Treasurer</i> .....       | PAUL MATTSON         |
| <i>Faculty Adviser</i> ..... | PROF. LEWIS E. SMITH |

With the purpose of promoting a program of wholesome religious activity and seeking to live what it believes and believe what it lives, the YMCA works in close cooperation with the YW on many social as well as religious programs.

|                  |                  |
|------------------|------------------|
| Earl Bixler      | Vester Peters    |
| William Blackley | Orlan Pottieger  |
| Vaughn Buehler   | Vincent Ressler  |
| Anthony Cagiano  | Charles Russ     |
| Lamar Derk       | Richard Schlegel |
| Paul Deysher     | Reed Teitsworth  |
| Robert Klenck    | John Teger       |
| William Lippert  | Newell Wert      |
| Warren Loesch    | John Young       |

A doggie roast and hymn hike start things rolling for the freshman class. Later come the Hallowe'en Hoe Down, and weekend Retreats at local youth camps. The work done at the Community Toy Shop is fun for all who take part in its weekly work, and at the same time is a worthy welfare project.

Never to be forgotten are the World Student Service Fund drives which hit a new high record for Albright of over three hundred dollars in 1943.

The Young Men's Christian Association at Albright is an active part of the Regional Student Christian Movement.





## ORCHESTRA

|                                  |                |
|----------------------------------|----------------|
| <i>President</i> .....           | PAUL MATTSON   |
| <i>Vice President</i> .....      | LAMAR DERK     |
| <i>Secretary-Treasurer</i> ..... | JANE KRIEBEL   |
| <i>Director</i> .....            | PROF. HANS NIX |

Albright's Little Symphony Orchestra is an outstanding musical organization on the campus. In the weekly practices held by the group there are long, tedious hours of rehearsal in preparation for its annual concerts. At least one of these concerts each year is for the benefit of some other campus organization.

The students who volunteer to play with this group, and have the ability to do so, soon become very much interested in its progress. By giving talented young people an opportunity to work together for a com-

mon interest, the symphony orchestra has an important place in the education of each Albrightian—whether he be taking part in the creating of a melody or merely learning to appreciate by listening.

|                  |                  |
|------------------|------------------|
| Marjorie Allen   | Betty Anne Lutz  |
| Doris Armes      | William Miller   |
| William Blackley | Luella Moyer     |
| William Clauser  | Elizabeth Rex    |
| Julia Hassler    | Ruth Ritzman     |
| Jane Helms       | Richard Schlegel |

Ruth Stirn





## BAND

|                                  |                   |
|----------------------------------|-------------------|
| <i>President</i> .....           | PAUL MATTSON      |
| <i>Secretary-Treasurer</i> ..... | ELIZABETH REX     |
| <i>Director</i> .....            | PROF. HANS NIX    |
| <i>Student Director</i> .....    | JANE KIEBEL       |
| <i>Drum Majorette</i> .....      | MILDRED RUEBSAMEN |

The college hasn't had much need for a marching band this year, because there were no football games during which it could

|                    |                  |
|--------------------|------------------|
| Ferne Allen        | Jane Helms       |
| William Blackley   | Edmund Lange     |
| William Clauser    | William Miller   |
| Lamar Derk         | Mae Jean Picking |
| James Farr         | Richard Schlegel |
| Martha Friedericks | Peter Shanaman   |

*Frosh Drum Majorette, Lynne Parr*

### COLOR GUARD

|                      |                  |
|----------------------|------------------|
| Gretchen Bieber      | Eleanor Schubert |
| Pauline Brossman     | Regina Seidel    |
| Mary Elizabeth Walls |                  |

perform. But this eager group is still in existence and is available any time it's needed to represent the college at any affair where a bit of bright color and music is appropriate. The band conducts weekly rehearsals for both marching and playing, and is thus keeping the organization in existence for the future. The only event of the season in which it participated was a local Victory parade when it marched with the Seventh College Training Detachment.

The Color Guard likewise has seen little action, but uniforms and flags are in readiness for any occasion which may arise.





## WOMEN'S GLEE CLUB

|                               |                     |
|-------------------------------|---------------------|
| <i>President</i> .....        | JANE KRIEBEL        |
| <i>Secretary</i> .....        | GERALDINE BOWKER    |
| <i>Manager</i> .....          | JOANNA WENTZ        |
| <i>Faculty Director</i> ..... | PROF. JOHN H. DUDDY |

Through participation in choral work, the Glee Club gives its members an opportunity to develop their own vocal talent and technique and fosters an interest in the best music. Prof's intense and spirited conduction adds a zest to rehearsals that is long remembered. Try-outs are held for interested candidates at the beginning of each year, and invitations are extended to those who pass the test.

Sacred and secular selections as well as entire concerts are presented by the club on campus, in Reading and the surrounding communities. However, the group's aspira-

tions to give benefit concerts for social welfare purposes is hampered by the lack of financial aid and transportation difficulties.

|                    |                     |
|--------------------|---------------------|
| Ferne Allen        | Marion Lower        |
| Marjorie Allen     | Betty Anne Lutz     |
| Marian Barger      | Joyce Moyer         |
| Marie Bonner       | Elizabeth Rex       |
| Pauline Brossman   | Ruth Ritzman        |
| Martha Friedericks | Jeanne Schlegel     |
| Emma Cora Hafer    | Ruth Stirn          |
| Jean Harer         | Betty Claire Voeste |
| Julia Hassler      | Rachel Willauer     |
| Elizabeth Hummel   | Rillie Lee Wright   |





## HEO CLUB

|                              |                         |
|------------------------------|-------------------------|
| <i>President</i> .....       | REGINA SEIDEL           |
| <i>Vice President</i> .....  | MILDRED RUEBSAMEN       |
| <i>Secretary</i> .....       | CHRISTINE CALPIN        |
| <i>Treasurer</i> .....       | ERMA LEINBACH           |
| <i>Faculty Adviser</i> ..... | PROF. FLORENCE V. INNIS |

|                  |                    |
|------------------|--------------------|
| Mildred Abrams   | Elaine Kyle        |
| Alice Albright   | Mary Alice Lippert |
| Ruth Arndt       | Lucille Lott       |
| Margaret Ball    | Janet Luckenbaugh  |
| Adele Bast       | Alda Matz          |
| Gloria Bast      | Mary Jane March    |
| Dorothy Bennett  | Jane Miller        |
| Edith Bitler     | Elizabeth Rex      |
| Pauline Brossman | Ruth Ritzman       |
| Opal Lee Brown   | Selma Schatz       |
| Kathryn Connors  | Eleanor Schubert   |
| Joy Cutler       | Elaine Schwartz    |
| Helen Harrison   | Virginia Schweyer  |
| Gayle Haupt      | Margaret Shalter   |
| Catherine Hill   | Margaret Shepperd  |
| Mary Ellen Hill  | Minnie Silbermann  |
| Margaret Hohl    | Ruth Smith         |
| Francis Hook     | Louise Trostle     |
| Sara Jacoby      | Margaret Walton    |
| Mildred Kauffman | Anna Mary Wartluft |
| Anna Mae Kemmery | Virginia Woerle    |

A large and active organization is Heo, whose members are all girls of the home economics department. The club tries to develop a keener interest in the home economics field and to give the members an opportunity to develop leadership in the home and community.

Besides having home economists and leaders in other fields speak to the group, the club has participated in such community welfare work as making stuffed animals as Christmas gifts for children in the local hospital wards and wrapping bandages for the Red Cross. Albright's club is affiliated with the State and National Home Economists Association.





## FRENCH CLUB

|                              |                        |
|------------------------------|------------------------|
| <i>President</i> .....       | LILLIAN SCHWENCKE      |
| <i>Vice President</i> .....  | MADELINE GABLE         |
| <i>Secretary</i> .....       | MARIAN BARGER          |
| <i>Treasurer</i> .....       | FELICE EPSTEIN         |
| <i>Faculty Adviser</i> ..... | PROF. ELSIE A. GARLACH |

With the purpose of giving its members a fuller understanding of French and an appreciation of French culture and the beauty of the language, these students conduct their monthly meetings as far as is possible in French. Songs, plays and recitations make up a large part of the meetings, which are held at members' homes. An annual Christmas party is also held.

"Le Cercle Francais" has just purchased an electric record player for its own use. In the future French records will be purchased to aid the members in the mastery of the language.

Students who have had two years of French in high school or one year in college automatically become members and continue to be, even if they do not take the subject in their junior or senior years.

|                   |                      |
|-------------------|----------------------|
| Virginia Bentz    | Patricia Kramer      |
| Marie Bonner      | Jane Kriebel         |
| Geraldine Bowker  | Luella Moyer         |
| Elizabeth Bradley | Shirley Rekoon       |
| Mary Briner       | June Ruth            |
| Ann deFarges      | Christine Schweimler |
| Charlotte Eck     | Doris Snyder         |
| Lura Heverly      | Rachel Willauer      |





## GERMAN CLUB

|                              |                     |
|------------------------------|---------------------|
| <i>President</i> .....       | LOUISE AUCHENBACH   |
| <i>Vice President</i> .....  | BETTY CLAIRE VOESTE |
| <i>Secretary</i> .....       | JOHN YOUNG          |
| <i>Treasurer</i> .....       | EMMA CORA HAER      |
| <i>Faculty Adviser</i> ..... | DR. GERRIT MEMMING  |

Promoting interest in German culture, music, and art has always been the main purpose of the German Club. All German students are eligible for membership in this organization.

True to the tradition of the old "Der

|                    |               |
|--------------------|---------------|
| Helen Ancona       | Jane Helms    |
| Geraldine Bowker   | Doris Kinsey  |
| Phyllis Carter     | Jane Kriebel  |
| Mary Eschwei       | Vester Peters |
| Jane Fenstermacher | John Teger    |
| Martha Friedericks | Alice Voit    |
| Jean Harer         | Joanna Wentz  |
| Eleanor Wentzel    |               |

Deutsche Verein," the annual presentation of the "Weihnachtspiel" or the Christmas play is a much anticipated event. The club also has participated many times in the Cultural Olympic Festival of the University of Pennsylvania and sponsors German films. Its monthly meetings, held at the homes of the members or adviser, are centered around discussions of German culture, singing of German songs, and reading German poems. An annual Christmas party and picnics are also on the agenda for this active group. Several of its members have been bid to the National German Honorary Fraternity, Delta Phi Alpha.





## SKULL AND BONES

|                                  |   |
|----------------------------------|---|
| <i>President</i> .....           | VINCENT RESSLER                         |
| <i>Secretary-Treasurer</i> ..... | LUCILLE GRISWOLD                        |
| <i>Faculty Advisers</i> .....    | PROF. MARCUS GREEN<br>DR. CLARENCE HORN |

The Skull and Bones Society is an organization of biology students whose purpose is to foster a growing and critical appreciation of biological worth. The group conducts monthly meetings at which time senior members present original papers on fields of biology in which they are particularly interested. Films on such subjects are also shown at various times throughout the year.

Prominent men are invited to speak to the society on some specialized fields of biology and medicine. Often these guests are former Albright students, and members of Skull and Bones. Membership is by in-

vituation of the group to Albrightians with high scholastic rating and an interest in the society, after the completion of the regular foundation course in biology.

|                  |                  |
|------------------|------------------|
| Irwin Aarons     | Jeanne Miller    |
| Gretchen Bieber  | Mae Jean Picking |
| Bertina Blauch   | Ruth Plowfield   |
| Franklin Gable   | June Ruth        |
| William Gray     | Aida Seltzer     |
| Emma Cora Hafer  | Anthony Stish    |
| Dorothy Leiby    | Aaron Taub       |
| Edythe Wasserman |                  |





## ALCHEMIST CLUB

*President* ..... WALTER KOCH

*Secretary-Treasurer* ..... HARRY HANTZES

*Faculty Adviser* ..... PROF. RICHARD N. RHODA

The Alchemist Club is an honorary society of students who have completed at least two semesters of work in chemistry

with a sufficiently high qualifying grade. Monthly meetings are held in an effort to learn more concerning the "better ways to better living through chemistry."

|                    |                   |
|--------------------|-------------------|
| Helen Ancona       | Dorothy Leiby     |
| Gretchen Bieber    | John Leinbach     |
| Bertina Blauch     | Paul Mattson      |
| Marie Bonner       | Jeanne Miller     |
| Phyllis Carter     | Mae Jean Picking  |
| Harold Cooper      | June Plowfield    |
| John Deam          | Robert Potter     |
| Mary Eschwei       | Gladys Quinty     |
| James Farr         | Donald Reinhold   |
| John Gasser        | Aileen Schearer   |
| Lucille Griswold   | Richard Schlegel  |
| Jane Helms         | Aida Seltzer      |
| Margaret Hendricks | Peter Shanaman    |
| Doris Kinsey       | Herbert Silvestri |
| Allen Snyder       |                   |

Because of the demands the war effort makes on the time and availability of speakers, the club meets jointly with the Reading Chemists' Club, which extends junior membership to all Alchemists. Here guests lecture on various phases of industrial and research chemistry pertinent to present needs.

The annual social function of the club is in the spring, when a picnic for the members is held.





## PHILOSOPHY CLUB

|                                  |                  |
|----------------------------------|------------------|
| <i>President</i> .....           | JAMES SNELBAKER  |
| <i>Vice President</i> .....      | GERALDINE BOWKER |
| <i>Secretary-Treasurer</i> ..... | GRETCHEN BIBER   |
| <i>Faculty Adviser</i> .....     | DR. MORRIS GRETH |

Celebrating their tenth anniversary year, the philosophers have heard papers and held discussions on various concepts of philosophy such as immortality, God, and good and evil. The papers presented are the original research work of the club members.

During last year, the general topic was the modern issue. Some of those points studied were Fascism, Nazism, and Communism. The club also holds an open-meeting each year for the benefit of the student body.

The group is kept small by the membership requirements. In order to be invited to join, students must have taken one introductory course in philosophy and be taking an advanced one, and must have a general average of B or better. Meetings are held at the adviser's or members' homes on regularly scheduled evenings each month, when discussions are known for several interesting hours.

Lamar Derk                      Emma Cora Hafer  
Vester Peters





# INTERNATIONAL RELATIONS CLUB

|                              |                     |
|------------------------------|---------------------|
| <i>President</i> .....       | LOUISE AUCHENBACH   |
| <i>Vice President</i> .....  | IRMA PEOPLES        |
| <i>Secretary</i> .....       | BETTY CLAIRE VOESTE |
| <i>Treasurer</i> .....       | JOYCE MOYER         |
| <i>Faculty Adviser</i> ..... | DR. MILTON HAMILTON |

The International Relations Club is just what its name implies—an organization which meets to discuss the problems of international relations, past and present, and their political, social, and economic effects. It is this club which very often plays host

to the outstanding speakers on our college Cultural Program Series. In this way, the members are able to talk informally with many well-known travellers and authors about whatever subjects interest them most.

Membership in the I.R.C. is limited to twenty-five students who have completed a full year of college with at least a "C" average.

Albright's Zeta Chapter of PI GAMMA MU National Social Science Honor Society is a means of scholastic recognition for students of the social sciences. Phyllis Abrams, Doris Armes and Irma Peoples are the only active student members at present.

|                    |                 |
|--------------------|-----------------|
| Doris Armes        | Lura Heverly    |
| Geraldine Bowker   | Bohden Procho   |
| Mary Bowlin        | Dorothy Scheib  |
| Paul Deysher       | Peter Shanaman  |
| Martha Friedericks | Jane Teitsworth |
| Gerald Heilman     | Mary Jane Weber |
| Margaret Hendricks | John Young      |
| Jean Zwoyer        |                 |





## SIGMA TAU DELTA

*President* ..... JANE KRIEBEL

*Vice President* ..... MARY NICOL

*Secretary-Treasurer* ..... MADELINE GABLE

*Faculty Adviser* ..... DR. JOHN B. DOUDS

As sponsors for speakers, movies, stunt nights and faculty plays, Albright's Rho Beta Chapter of the National Honorary English Fraternity has earned a reputation as an active club. The group has also raised money for the English Commencement Prize and has been responsible for publishing some original student writings in "The Rectangle," official publication of Sigma Tau Delta. Their monthly meetings are centered around literature and writings.

English majors and minors who excel in character, scholarship, and general promise are invited to join the Sigma Tau's, whose

purpose is the promotion of a mastery of written expression, the encouragement of worthwhile reading, and the fostering of a spirit of fellowship among teachers and students of our language and literature.

Miss Anna R. Beninger  
Prof. Elsie A. Garlach  
Prof. Clyde Harding  
Prof. Ruth C. Shaffer  
Dean Mary Jane Stevenson

|                |                 |
|----------------|-----------------|
| Phyllis Abrams | Lura Heverly    |
| Marian Barger  | Robert Klenck   |
| Helen Brown    | Mary Jane Weber |
| Paul Deysher   | Rachel Willauer |



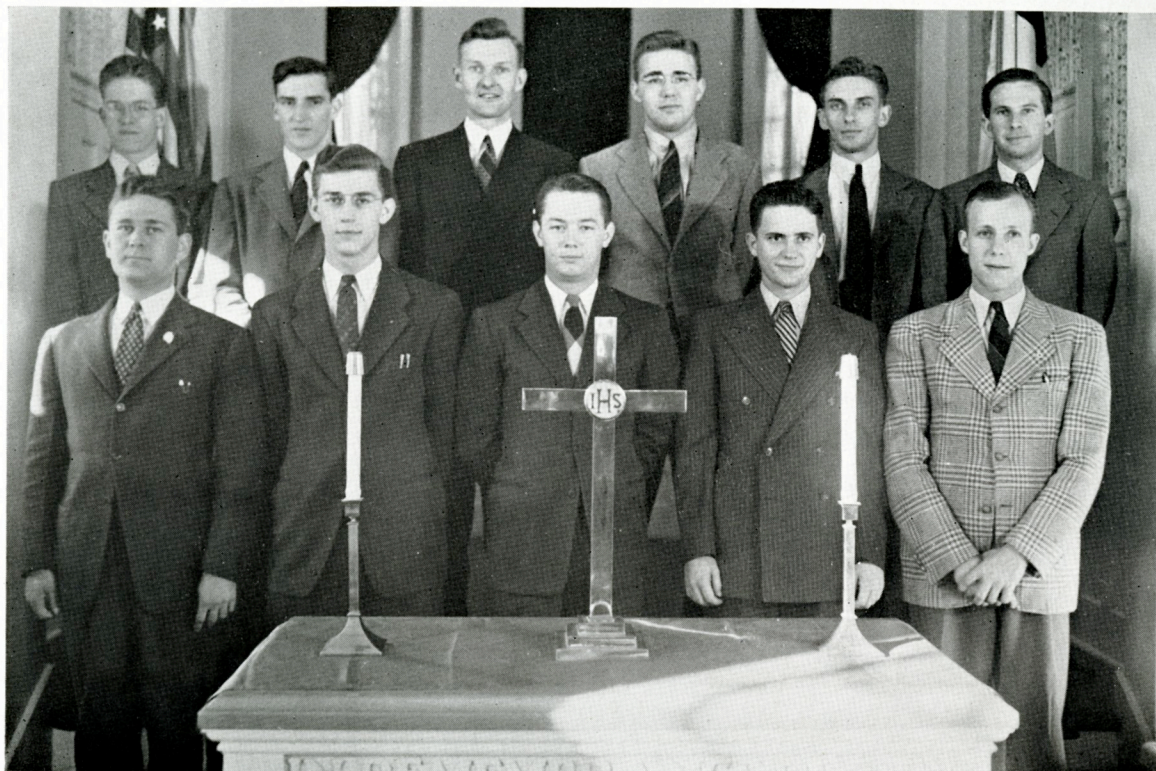

## KAPPA TAU CHI

|                              |                  |
|------------------------------|------------------|
| <i>President</i> .....       | WILLIAM LIPPERT  |
| <i>Vice President</i> .....  | GERALD HEILMAN   |
| <i>Secretary</i> .....       | CECIL POTTIEGER  |
| <i>Treasurer</i> .....       | WARREN LOESCH    |
| <i>Faculty Adviser</i> ..... | DR. VIRGIL ZENER |

As an organization for preministerial men, KTX contributes a valuable religious element to campus as well as fulfilling its stated purpose of promoting the challenge of the Christian ministry and giving mutual aid, encouragement, and inspiration to all college men who have either pledged themselves to the ministry or contemplate doing so.

|                  |                 |
|------------------|-----------------|
| Earl Bixler      | Vester Peters   |
| William Blackley | Orlan Pottieger |
| Fred Clewell     | James Snelbaker |
| Robert Klenck    | Reed Teitsworth |

Various faculty members have addressed the members to aid them in drawing up a code of ethics and to give them an understanding of the draft status and legal draft problems of preministerials. Several members now serving charges have given analyses and advice concerning problems of young ministers.

Their contributions to servicemen comes through well-planned worship services each Sunday morning for the Air Corps personnel on campus.





## DEBATE SQUAD

*Manager* ..... JOHN YOUNG

*Faculty Adviser* ..... DR. JOHN DOUDS

This volunteer group may be small, but they have done a big job in giving their members practice in public speaking and in participating in events designed to inform students on important issues of the day.

An international government and an international police force upon the defeat of the Axis have been the chief points of debate for the group who have carried their arguments to Moravian College for Women, Cedar Crest College, Lehigh University and Ursinus College.

A panel discussion on the problems of peace was given at various high schools, and

the group also participated in the Penn State Convention.

Albright's members of TAU KAPPA ALPHA, National Honorary Debating Fraternity, are members of the Debate Squad who have outstanding ability and have contributed much service to the organization. John Young is the only TKA member at present.

|                 |                |
|-----------------|----------------|
| John Deam       | Philip Meltzer |
| Paul Deysher    | June Plowfield |
| Kenneth Good    | Ruth Plowfield |
| Louis McCann    | Peter Shanaman |
| Mary Jane Weber |                |





## DOMINO CLUB

|                             |                 |
|-----------------------------|-----------------|
| <i>President</i> .....      | ANTHONY CAGIANO |
| <i>Vice President</i> ..... | EMMA CORA HAER  |
| <i>Secretary</i> .....      | JEANNE MILLER   |
| <i>Treasurer</i> .....      | REGINA SEIDEL   |
| <i>Director</i> .....       | PAUL SANDS      |

The Domino Club is the campus dramatic organization. It fosters an appreciation of the literature of the theater, as well as the knowledge of all phases of stage production. Annual presentations usually in-

|                    |                     |
|--------------------|---------------------|
| Helen Ancona       | Lura Heverly        |
| Gretchen Bieber    | Doris Kinsey        |
| Marie Bonner       | Jane Kriebel        |
| Mary Bowlin        | William Lippert     |
| Elizabeth Bradley  | Lucille Lott        |
| Ann deFarges       | Janet Luckenbaugh   |
| Paul Deysher       | Eleanor Platt       |
| Felice Epstein     | Mildred Ruebsamen   |
| Madeline Gable     | Ruth Smith          |
| Gayle Haupt        | John Teger          |
| Gerald Heilman     | Betty Claire Voeste |
| Margaret Hendricks | Alice Voit          |
| John Young         |                     |

clude one classic, a modern, the traditional Easter drama, and the original freshmen one-actors. In the meantime, at regular meeting times, there are workshop productions by budding Domino-ers.

The only requirement for membership is a year's apprenticeship in any phase of the theater work. Persons who show an active interest in such things as stage management, costuming, make-up, ticket-selling, and prompting, as well as acting, are considered for bids.

The usual field trips taken by the Dominos have been cancelled for the duration, but members who attend other presentations make reports to the group.





# THE ALBRIGHTIAN

|                                    |                     |
|------------------------------------|---------------------|
| <i>Managing Editor</i> .....       | DORIS KINSEY        |
| <i>Associate Editor</i> .....      | ROBERT KLENCK       |
| <i>Business Manager</i> .....      | JOANNA WENTZ        |
| <i>News Editor</i> .....           | LOUISE AUCHENBACH   |
| <i>Assistant News Editor</i> ..... | ELIZABETH HUMMEL    |
| <i>Feature Editor</i> .....        | FELICE EPSTEIN      |
| <i>Sports Editor</i> .....         | MARY JANE WEBER     |
| <i>Composing Editor</i> .....      | BETTY CLAIRE VOESTE |

"The Albrightian," the college weekly newspaper, aims to be an active and constructive participant in campus activities. It attempts to effect complete news coverage of the campus, to provide features of real interest, and to adhere to desirable standards of typography.

Staff members are student volunteers who have proven themselves capable of carrying out assignments, and are able to devote some time each week to the paper.

This year a special effort is being made to keep in touch with former Albrightians through the paper. The Alumni Association sends a copy to each of its members once a

month when the Association news is covered. Lions in the Ranks receive copies weekly.

|                    |                      |
|--------------------|----------------------|
| Helen Ancona       | Morris Knouse        |
| Gretchen Bieber    | Patricia Kramer      |
| Geraldine Bowker   | Jane Kriebel         |
| Mary Bowlin        | Dorothy Leiby        |
| Elizabeth Bradley  | William Lippert      |
| Helen Brown        | Eileen O'Neil        |
| Vaughn Buehler     | Cecil Pottieger      |
| Marian Christ      | Ruth Ritzman         |
| Ann deFarges       | Mildred Ruebsamen    |
| Paul Deysher       | Dorothy Scheib       |
| Irene Fisher       | Jeanne Schlegel      |
| Martha Friedericks | Eleanor Schubert     |
| Madeline Gable     | Agnes Snyder         |
| Jean Ann Gaul      | Doris Snyder         |
| Kenneth Good       | Jane Teitsworth      |
| Lucille Griswold   | Mary Elizabeth Walls |
| Emma Cora Hafer    | Newell Wert          |
| Lura Heverly       | John Young           |





## CUE STAFF

*Editor-in-Chief* ..... MARY ELIZABETH WALLS  
*Business Manager* ..... MARY JANE WEBER  
*Art Editor* ..... VINCENT RESSLER  
*Editorial Assistant* ..... DORIS KINSEY

|                  |                     |
|------------------|---------------------|
| Helen Ancona     | Elizabeth Hummel    |
| Doris Armes      | Robert Klenck       |
| Marian Barger    | Morris Knouse       |
| Gretchen Bieber  | Jane Kriebel        |
| Bertina Blauch   | Marion Lower        |
| Marie Bonner     | Janet Luckenbaugh   |
| Geraldine Bowker | Betty Ann Lutz      |
| Mary Bowlin      | Paul Mattson        |
| Pauline Brossman | Jane Miller         |
| Roberta Calamara | Jeanne Miller       |
| Marion Christ    | Lynne Parr          |
| Ann deFarges     | Irma Peoples        |
| Paul Deysher     | Mae Jean Picking    |
| Felice Epstein   | Richard Schlegel    |
| Reita Greenspan  | James Snelbaker     |
| Lucille Griswold | Agnes Snyder        |
| Jean Harer       | Barbara Vigdor      |
| Gerald Heilman   | Betty Claire Voeste |
| Jane Helms       | Jacob Wagner        |
| Lura Ann Heverly | Rachel Willauer     |
| John Young       |                     |

After the Editor and Business Manager were appointed by the Committee on Student Publications, these officers accepted aid from volunteers who were capable of doing the work required. Although this biennial is a Junior-Senior publication, underclassmen were welcomed to join the staff.

This year, plans, which are entirely in the hands of the staff, were necessarily vague, because of indefinite finances, but an enthusiastic business staff soon took care of that difficulty by soliciting sufficient contributions to enable the staff to publish a volume they could send to Albrightians in Service. A special effort was made to obtain pictures of each member of last year's classes of '44 and '45 who is now in uniform.





## DAYWOMEN'S ORGANIZATION

|                              |                       |
|------------------------------|-----------------------|
| <i>President</i> .....       | GRETCHEN BIEBER       |
| <i>Vice President</i> .....  | ALDA MATZ             |
| <i>Secretary</i> .....       | MADELINE GABLE        |
| <i>Treasurer</i> .....       | EMMA CORA HAER        |
| <i>Faculty Adviser</i> ..... | MRS. ANNA HEERE SMITH |

The provision and maintenance of headquarters for the day student women, a place to keep their books, eat their lunch and relax is the chief function of the Daywomen's Organization. A big event in their history was the transferring of their quarters from the basement of Selwyn Hall Annex to the former location of the faculty room in the basement of the Ad Building.

All the daywomen are automatically members of the organization which has the unusually large membership of approximately eighty. Its social program includes an annual Christmas party and, together with the Daymen's Club, a formal dance.

The Daywomen's Council is made up of its officers and an additional elected representative from each class. This small group handles any business for which it is not necessary to call a mass meeting. The

girls also appoint a Properties Committee to oversee repairing or replacing of Day Room furniture. In this way they take active part in the handling of those problems which are exclusive to day student women.

### COUNCIL REPRESENTATIVES

|                        |                  |
|------------------------|------------------|
| <i>Senior</i> .....    | Lucille Griswold |
| <i>Junior</i> .....    | Jane Teitsworth  |
| <i>Sophomore</i> ..... | Marie Bonner     |

### PROPERTIES COMMITTEE

Doris Kinsey, *Chrm*  
Eleanor Schubert  
Martha Friedericks

### RECENT MEMBERS IN SERVICE

Marjorie Boyer, '45  
Mary Jane Painter, '45  
Dorothy Reber, '43  
June Strawbridge, '43  
Elizabeth Werley, '44





## DAYMEN'S CLUB

*President* ..... DONALD REINHOLD

*Secretary-Treasurer* ..... ALLEN SNYDER

*Faculty Adviser* ..... PROF. LEWIS E. SMITH

Irwin Aarons  
John Deam  
Richard Derr  
Richard Detwiler  
Kenneth Good  
William Gray  
Mark Guss  
Richard Heberling

Lamar Heydt  
Milton Kaufmann  
John Kissinger  
Donald Kniffen  
Edmund Lange  
John Leinbach  
Donald Lykens  
Louis McCann  
Philip Meltzer

William Miller  
Robert Potter  
Bohdan Procho  
Donald Rhoads  
Sterling Rickenbach  
Peter Shanaman  
Aaron Taub  
Norman Telsey

### RECENT MEMBERS IN SERVICE

Dean Alspach, '46  
Herman Berstler, '45  
Harry Bitting, '42  
Forrest Compton, '46  
Barry DeLong, '46  
Herbert Derr, '43  
Robert Dombro, '46  
Paul Fleisher, '42  
Ralph Fleming, '43  
Arthur Gaspari, '45  
Willard Grubb, '44  
Robert Hagy, '43  
John Hertz, '43  
Leroy Hyman, '46  
David Johnson, '46

Paul Johnson, '43  
Carl Kern, '46  
Harry Knoblauch, '44  
Samuel LaRue, '44  
Harold Lueders, '45  
John Marquet, '45  
Edward Martin, '46  
Seymour Mendelsohn, '42  
Aramanda Morganti, '45  
James Mosteller, '43  
Irwin Mull, '46  
Charles Paris, '46  
George Rhodes, '43  
John Roland, '45  
Samuel Rothermel, '45

Haldane Seyler, '43  
Robert Shapiro, '44  
Roy Sharman, '43  
Robert Snyder, '46  
Donald Spang, '44  
Daniel Spatz, '42  
Zieber Stetler, '42  
William Stravides, '46  
Dennis Strawbridge, '42  
Donald Wally, '44  
George Weber, '45  
Jack Witman, '46  
John Woynarowski, '44  
Alex Zervanos, '46  
Manfred Zitzman, '46



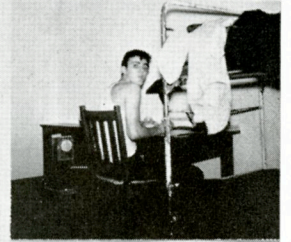
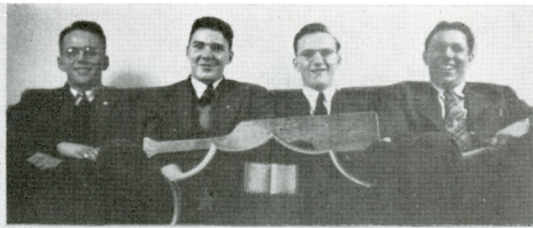

Aubright College Gingrich Library



# ALPHA PI OMEGA



*President* ..... JAMES SNELBAKER

*Faculty* ..... DR. GRAHAM COOK

DR. MILTON GEIL

PROF. LEWIS E. SMITH

PROF. RICHARD N. RHODA

Franklin Gable  
Harry Hantzes  
Gerald Heilman  
Robert Klenck

Walter Koch  
William Lippert  
Paul Mattson  
Reed Teitsworth

## RECENT MEMBERS IN SERVICE

|                       |                      |                        |
|-----------------------|----------------------|------------------------|
| Wayne Abbot, '46      | Paul Kimmel, '44     | Stephen Plaskonas, '42 |
| Donald Blackmore, '42 | George Koehler, '44  | Myron Porter, '44      |
| Ralph Bowers, '46     | Stanley Kuklis, '42  | Robert Ravel, '44      |
| Joseph Brand, '43     | Kenneth Lieb, '46    | Robert Richards, '43   |
| Allen Delong, '43     | Herbert Loyer, '46   | Robert Richter, '43    |
| Gerald Felter, '43    | Alois Makovsky, '43  | Franklin Ritter, '46   |
| Donald Gabel, '46     | Robert Mattson, '43  | Irwin Solomon, '46     |
| Richard Gable, '44    | George Morfogen, '44 | Frank Vidinski, '46    |
| John Gundlach, '43    | Kenneth Ness, '46    | Rodney Weaver, '41     |
| Robert Haines, '46    |                      | Gerald White, '45      |







# ZETA OMEGA EPSILON



*President* ..... VESTER PETERS

*Faculty* ..... PROF. NEWTON S. DANFORD

DR. F. WILBUR GINGRICH

DR. VIRGIL C. ZENER

ARLAN STRAUSSER

## RECENT MEMBERS IN SERVICE

|                          |                         |                        |
|--------------------------|-------------------------|------------------------|
| John Baird, '44          | Robert Diehl, '46       | Ralph Miller, '44      |
| Clifford Balmer, '43     | Kenneth Disser, '45     | Aramanda Morganti, '45 |
| Thomas Bertino, '45      | Joseph Duff, '46        | Patrick Nappi, '44     |
| Richard Bertollette, '44 | Warren Engle, '44       | John Patrician, '46    |
| Clement Boland, '42      | Dennis Ertel, '43       | James Pomeroy, '42     |
| William Bottonari, '42   | Stephen Falkiewicz, '44 | Lester Pushman, '45    |
| Christos Bratiotis, '42  | Robert Giamotti, '42    | Robert Reed, '44       |
| James Brusch, '45        | Walter Hauser, '45      | Robert Reeser, '44     |
| Donald Buxton, '42       | John Kratz, '45         | Vincent Rusbosin, '41  |
| Paul Carls, '43          | George Lamberson, '46   | William Spangler, '43  |
| Roy Conner, '42          | George Manderbach, '44  | Donald Spatz, '43      |
| Earl Crouse, '45         | C. Lindsay Martin, '44  | Richard Stark, '45     |
| Elmer Davis, '46         | William Miksch, '45     | Mark Titus, '43        |
| William Dearden, '45     | Burdsall Miller, '42    | Herbert Vogt, '44      |
| William Demidovich, '42  |                         | Charles Werley, '43    |

☆Paul Petrucka, '41



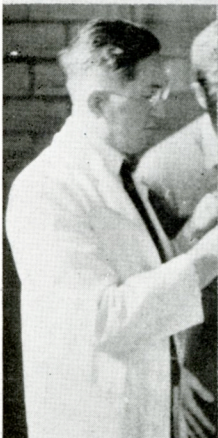
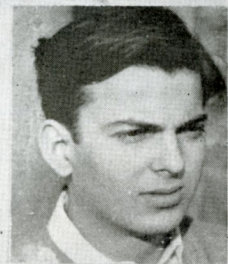



# KAPPA UPSILON PHI



*President* ..... ANTHONY STISH

*Faculty* ..... PROF. JOHN C. EVANS

DR. CLARENCE HORN

Earl Bixler  
Anthony Cagiano  
Paul Deysher

John Durko  
Vincent Ressler  
Herbert Silvestri

## RECENT MEMBERS IN SERVICE

Robert Baum, '43  
Jerome Bentz, '42  
John Boardman, '42  
Carl E. Boltz, '44  
James Bunn, '46  
Walter Duncavage, '45  
C. Waldo Eshelman, '41  
John Gasper, '43  
Victor Gigli, '43  
Russell Guensch, '45  
James Harpster, '43  
Rolfe Hastings, '44  
George Horn, '43  
Fred Howard, '44

Raymer Kent, '42  
John Killian, '43  
Marshall Maholich, '43  
John Nugent, '42  
Rinaldo Ridolfi, '45  
John Rudzinski, '44  
Samuel Sehl, '42  
James Sharp, '41  
Richard Shollenberger, '43  
Marshall Spaan, '44  
George Urosevich, '44  
Ralph Wagner, '45  
Richard White, '45

☆Leo Sekulski, '42



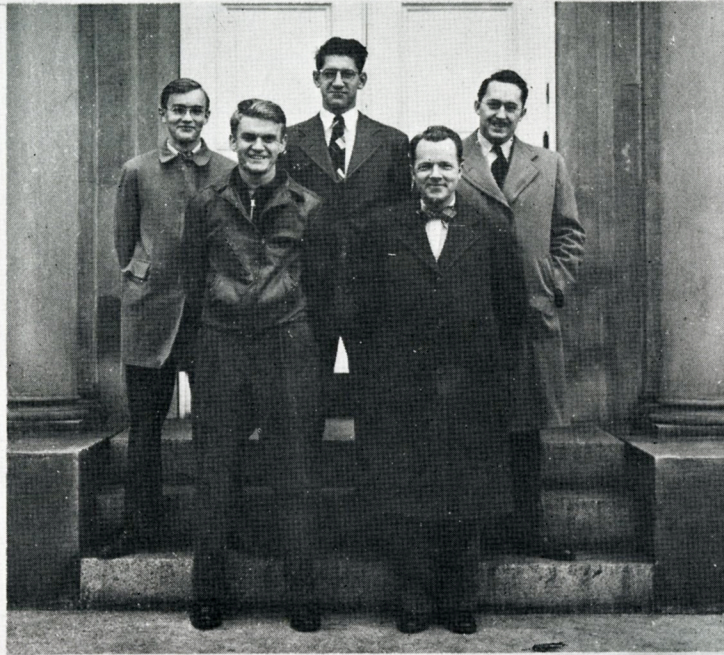



# PI TAU BETA

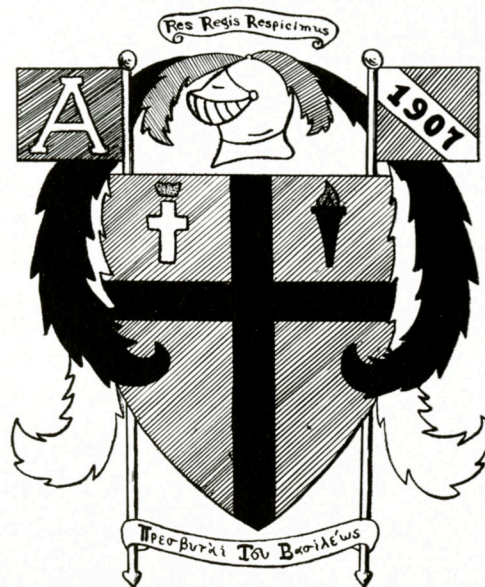

*President* ..... KENNETH FAYLOR

*Faculty* ..... PROF. OLIVER GEORGE

DR. GERRIT MEMMING

PROF. CHARLES MIESSE

REV. LESTER STABLER

DEAN GEORGE WALTON

Robert Deach

James Farr

Emerson Hammer

## RECENT MEMBERS IN SERVICE

Wayne Allen, '42  
Lester Biehl, '45  
Kenneth Detweiler, '45  
Arthur Deutsch, '44  
Richard Dohner, '46  
Dwight Dundore, '43  
Gilbert Feeg, '45  
Aaron Fisher, '41  
William A. Fisher, '45  
William C. Fisher, '45  
Reed Frederick, '46  
Carl Friedericks, '42  
Ralph Frymoyer, '44  
Donald Grim, '45  
Raymond Hain, '42

George Henry, '41  
Ernest Kachline, '46  
Richard Major, '44  
Walter Melick, '43  
Robert Merkel, '46  
Winfield Morgan, '43  
Louis Pierce, '43  
Saul Pokrass, '44  
Carleton Quinby, '44  
John Smythe, '45  
Robert Starr, '42  
Alfred Thergeson, '42  
John Wagner, '42  
Jack Witman, '46  
Carl Yoder, '41



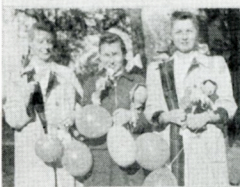
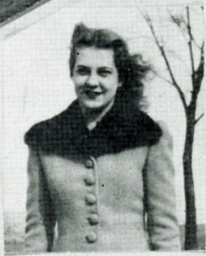



Marie Bonner  
Geraldine Bowker  
Kathryn Connors  
Rita Duncavage  
Mary Eschwei  
Madeline Gable  
Emma Cora Hafer  
Gayle Haupt  
Margaret Hendricks

Lura Heverly  
Marion Latta  
Joyce Moyer  
Mary Nicol  
Elizabeth Rex  
Margaret Shepperd  
Betty Claire Voeste  
Mary Jane Weber

June Hausman, '44

One Hundred Twenty-five







# PHI BETA MU

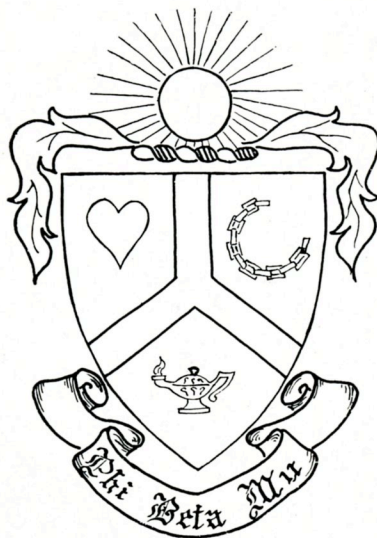

|                                      |                       |
|--------------------------------------|-----------------------|
| <i>President</i> .....               | PAULINE BROSSMAN      |
| <i>Vice President</i> .....          | JANE KRIEBEL          |
| <i>Corresponding Secretary</i> ..... | MAE JEAN PICKING      |
| <i>Recording Secretary</i> .....     | JEANNE MILLER         |
| <i>Treasurer</i> .....               | JANET LUCKENBAUGH     |
| <i>Faculty</i> .....                 | PROF. ERNESTINE ELDER |
|                                      | MISS ESTHER FENILI    |

Helen Ancona  
Margaret Ball  
Edith Bitler  
Bertina Blauch  
Christine Calpin  
Ann deFarges

Charlotte Eck  
Helen Grass  
Erma Leinbach  
Eleanor Schubert  
Christine Schweimler  
Rillie Lee Wright

## RECENT MEMBER IN SERVICE

Miriam Hershey, '41



*. . . the men of the Seventh College Training Detachment who are a part of Albright while they are on its campus being trained for future service in the Army Air Corps.*









## PERMANENT PARTY

2nd Lt. JOSEPH F. APUZZO, Bronx, New York City. Being very understanding of Army men and their life, Lt. Apuzzo is known for his ability to put fun into tough Army routine. He is a sportsman in his own right and participates with the men like a pro in all group competition.

Capt. MAYNARD H. McDUFFIE, Noxon, Montana. Commanding officer of the 7th C.T.D., this quiet, unassuming gentleman from the West has spent much of his life in the Army and is always willing to relate interesting tales about it. He is highly respected by all Albrightians for his vital interest in the welfare of our college as well as that of the detachment.

1st Lt. EDWARD L. DAVIS, Kansas City, Missouri. This Beau Brummel in officers' khaki is as popular among the college personnel who know him as he is with the Army men, for it is he, who, with his equally gracious wife, represents the permanent party at many of Albright's social gatherings.

Staff/Sgt. WILLIAM L. PHILIPS, Perth Amboy, New Jersey. "The 7th's Mr. Anthony" is a meaningful phrase applied to this capable, good-natured sergeant; it is he who is ever ready to answer questions.

Sgt. JOHN K. CALAHAN, Pittsburgh, Pennsylvania. "Doc" is the white-uniformed man who argues the merits of Pittsburgh University with ailing aviation students when they report to the infirmary.

Cpl. JOSEPH ADLER, Bronx, New York City. "Mailman" for the entire detachment, this spectacled New Yorker is usually seen behind a cage, efficiently sorting good cheer and handing it out.

Sgt. EDMOND S. ALBRIGHT, Cairo, New York. No, this fellow didn't found our college, but is fast becoming attached to it by virtue of his varied interests, one of which is the "Rip Cord."

Staff/Sgt. HARVEY L. GALLAWAY, Hartsville, South Carolina. Within this serious, efficient gentleman is a heart of gold, not often verbally evident. A strict disciplinarian, Gallaway has a Southern drawl that is typically Army.

Sgt. JAMES L. WALSH, Renton, Washington. A good-natured fellow with an ever ready smile, "Daddy" Walsh is the man who "takes the wheel" when the Army cars or trucks are on the move.

Sgt. HERBERT MARCUS, Patterson, New Jersey. Ever popular among the men of the detachment is Sgt. Marcus 'cause he can take a joke as well as he can dish it out.

Pfc. CARL A. ENGEL, Brown City, Michigan. This "one striper" is the night infirmary aid to doctors and nurses. He is a true example of the "pipe and man inseparable."



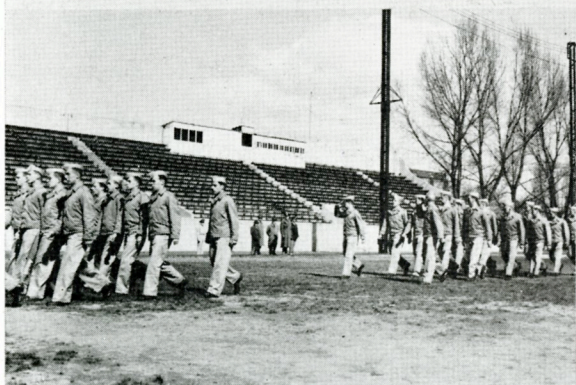
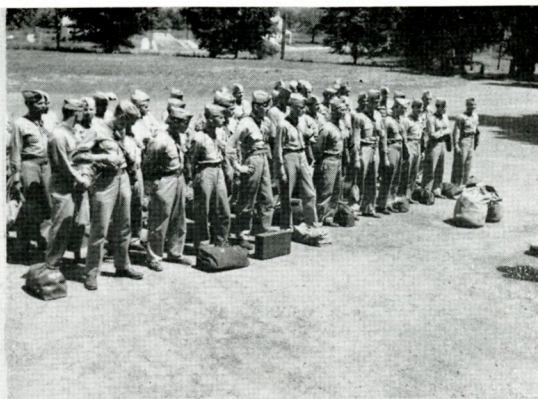
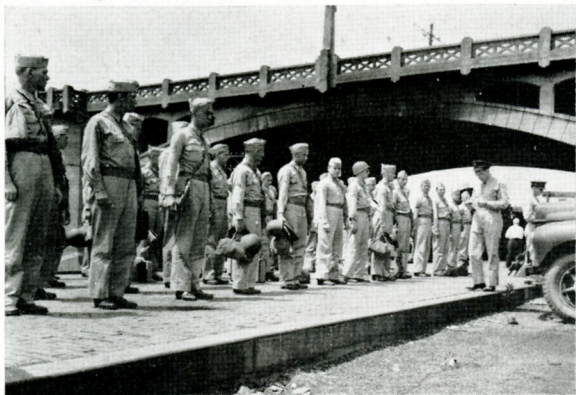

ONE week-end last April, Albright students left for their homes for a short vacation, while their campus stood ready for new occupants. An air of expectancy hung over each building, for in addition to being a civilian institution of learning, it was soon to become a post for the Army Air Corps. Thus it was that the college men had been moved to homes off campus and the women had taken over the fraternity houses for dormitories.

The first "flights" of the Seventh College Training Detachment of Albright College arrived by train at Reading's Penn Station. They got a good look at our fair city and also an idea of its size during their march up Penn Street through City Park, and then along Thirteenth Street, past the Castle on the Hill, our own Thirteenth and Union entrance, and onto the campus. The "invasion" of Albright by the Army had begun.

When the students returned to their accustomed places, they found soldiers in Selwyn Hall, the administration building, and the School of Theology building, which were now to be known as "barracks." The curtain separating a "chow line" from the small portion of the dining room now used for students could not conceal the fact that soldiers were sharing this room with them. The stadium, no longer to be the scene of pigskin clashes, now rang to shouts of "one, two, three, four," and the songs of groups of khaki-clad men marching to and from classes could be heard over the entire campus.

Since that time, many "flights" of Air Corps men have come and gone from Albright College. We have become at home with them and we have tried to have them feel the same about us. They have left us with a new view of the world about us, and we hope they have taken with them some of the world that is Albright.



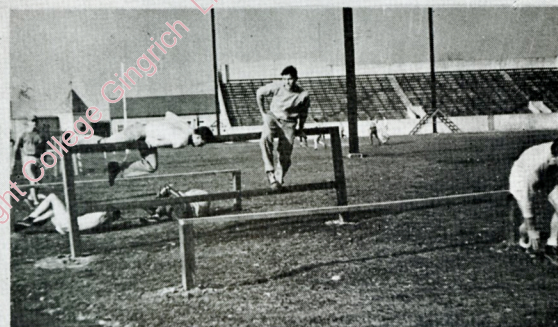
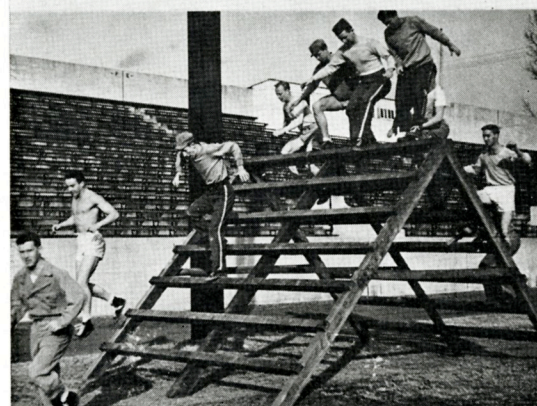
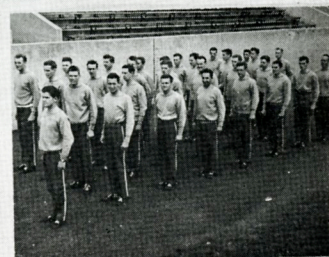
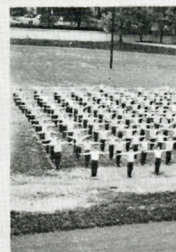
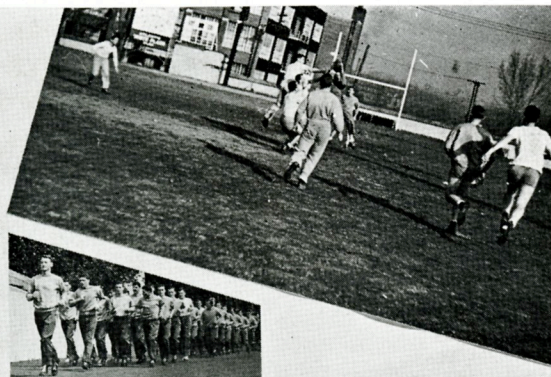
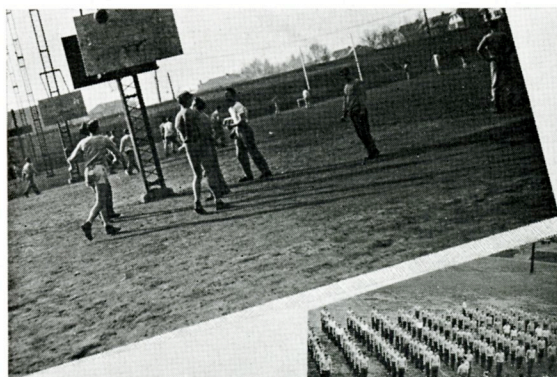





"Hup, two, three, *four*; hup, two, three, *four*" is the rhythm that reaches our sleep-clogged ears along about seven-thirty each morning. Sure enough, it's the Army on its way to class. When the sound of marching feet has faded away, we turn over and once more drop off to sleep, but the men continue to their classes; for their day has begun. Their classroom schedule extends until four-thirty as they march at one or two hour intervals from physics to history to math to medical aid to geography to P.T. to English and then back to physics lab. Prof. Oliver George heads the physics department with Profs. Kinsey, Kurtz, Miesse, and Newhard to assist him.

In the math department there are Prof. Speicher, Prof. Kinsey, and Prof. Schach. (Incidentally, they do say that if one were to drop a pencil in math class and bend over to pick it up, he would miss an entire course of work). The English faculty includes Prof. Garlach, Prof. Shaffer, Dr. Douds, and Prof. Harding.

The medical aid course taught by Prof. Kinsey is similar to a first aid course, although this one is adapted for Army use. When the fellows have completed the course with a sufficiently high average,

each is awarded a Red Cross first aid certificate. On mild days, the class convenes beneath the ancient elms on campus where bandaging and artificial respiration flourish.

History falls into the hands of Dr. Geil and Dr. Gingrich while Prof. Evans takes over in geography classes.

Aside from these studies, a strenuous physical training program is required of all the men, in which they undergo an obstacle course which is only one degree less than terrific. Coach Neal O. Harris is in full charge here and the obstacle course was devised by him. Two hours per day, rain or shine, snow or blow, is the minimum of work required. Basketball is a popular sport among the air students and they're really good! The stadium is equipped with an outdoor court where they do most of their practicing. The men have inter-flight games which are the preliminaries to the varsity college games this year. Their cross country trek is also unique, being longer than most jaunts experienced in other colleges harboring potential pilots. When these men leave Albright, they are indeed physically fit.





Eventually there comes the time every soldier in the Seventh College Training Detachment looks forward to—going flying. Some of the boys have never been up in a plane while others already have their civilian pilot licenses. While they are receiving instruction at the airport, classes cease and they are away for the day, arriving on the campus late in the afternoon. This part of their training lasts only long enough for each soldier to put in ten hours in the air. Chow talk at the end of the first day is always amusing, for each fellow does his best to give his buddy a swell build-up by shouting, "Boy, Joe sure is a 'hot' pilot!"

While putting in his hours, each fellow is required to keep a log book which he, along with his instructor, writes. Here, too, the airmen find room for kidding and are continually questioning the other guy about what he has in his ledger.

To the soldier student, the time he puts in flying means more than anything else to him, for that is precisely why he is here. Whether he will be trained to be a pilot, navigator, or bombardier after he leaves here, he will still have to know how to operate a plane. After those three weeks, the soldier returns to class again, but this time he takes with him a little preview of what is in store after he leaves Albright, and he thinks of little else.

But there is more to the Seventh College Training Detachment's part in the preparation for future pilots than the academic side; for here the men learn to know each other and to live with each other in a harmony of thought and purpose. And they have a good time doing just that. Despite the full schedule they follow each day, the men still can find time to relax and recreate. Many of the fellows were master musicians in their own light before they "joined the ranks" and they aren't at Albright long before they start their own dance or marching bands. Never before has there been such a merging of talent from so many "big name" bands of the nation into one harmony that beats them all. Among the music lovers of the group there is invariably a bugler who causes students to pause and give thought to the world about them, whether he be signalling for chow, for retreat, or for taps; for men all over the globe are answering to the same tunes each day.

In the literary field, the "7th" has what is accurately called the "Rip Cord." This paper is published by the Army men and contains news of individuals, of "flights," and of the entire detachment. Editors are transient, but members of the Permanent Party serve in an advisory capacity, so that the "Rip Cord" may remain a consistent representation of the Albright College post.





THE brotherhood of Army Air Corps men is surely a universal thing, for on our campus there is always the same great spirit prevailing among the men of the detachment. Each group of men which joins us in our daily living at Albright makes itself a part of one vast body of uniforms—each with the same ultimate purpose forever in mind. Thus it is that we hear so often the well known “Into the air—” which is the opening phrase of a beloved song that is the Army Air Corps’ own. Surely every Albrightian who has heard it will remember the rhythm of its notes ringing across the campus, marking another great spirit of comradeship comparable to that known best on the campus during other days when the world about us was a normal one.

Men of the 7th C.T.D. are ever seeking for some tangible thing by which they can remember their stay here. They never tire of taking pictures of those things which will for them, symbolize the spirit that is Albright.

No young people like ourselves can come in contact with such a select group of men in uniform without being effected in our thinking by the experience. The thrill that goes with the sound of retreat becomes a lump in our throats as we watch the American flag being folded out of sight until another dawn, and see this army of men march from our own stadium onto our campus, knowing they are a part of it at the same time that they are making its existence possible.

We seldom are witness to the bustling orderliness which accompanies each “flight’s” departure, but not many hours are apt to elapse before their absence is felt. They have invariably left behind them a remnant of their spirit, and as they leave our midst for a future anxiously awaited, they carry with them a bit of Albright which belongs to each man or woman who learns to love her by knowing her.



. . . the way in which we live, the spirit we instill into that living, and some of those little things we'll want to remember after all else about our stay at Albright has been forgotten.









## The Lion's Roar

Joseph Levin

March Tempo



Voice

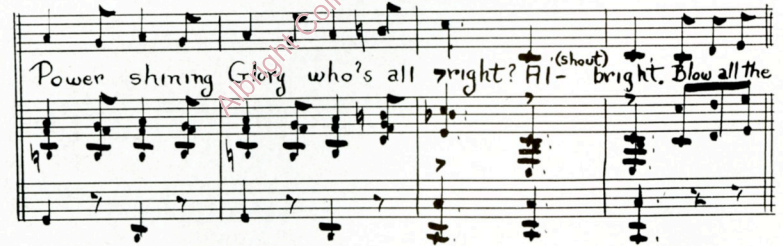



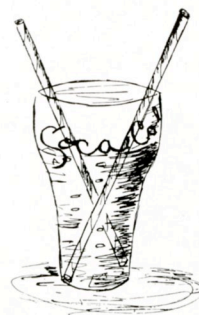
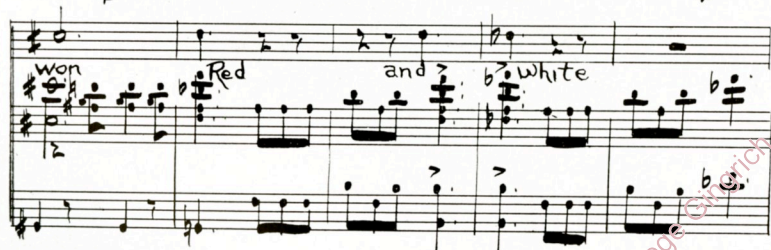
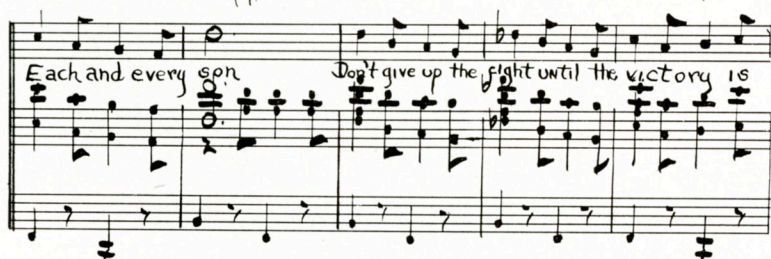
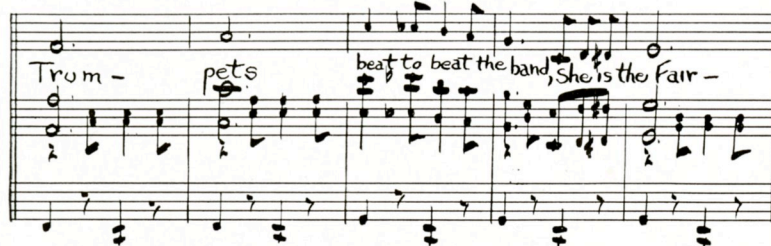



# SPORTS

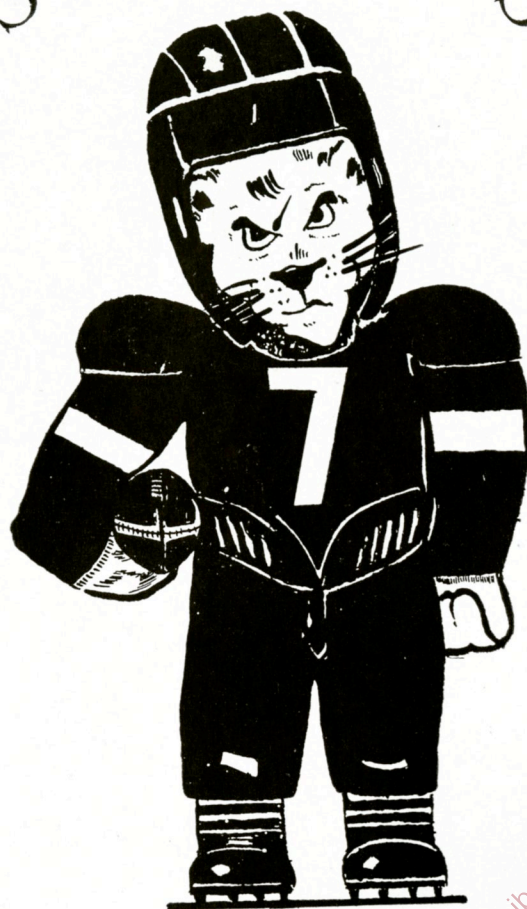

Albright's Roaring Lion—in the football division—is silent, at least as long as the war leaves the school without a team. The 1942 football season marked the finale for the Red and White gridders as Coach William "Lone Star" Dietz announced at the sports banquet in February, 1942, that he would leave Albright upon the expiration of his contract in April of that year. "Roaring" the Albright Lion pictured above seems impatient at the delay and stands anxious to join his comrades on the gridiron once more.

Besides the curtailment of football, the Red and White cage program has also been cut down. Able to find only ten men to wear the Albright colors on the hardwoods, Coach Neal O. Harris is using a minimum of players on the 1943 varsity. It is a far cry from the whirlwind dream team of the year before, but the 1943 Lions carry on the Albright fighting spirit just the same.

Because of less emphasis on intercollegiate sports, intramurals have gained more attention. These following pages depict a wartime sports program on campus. The Lion is seeing little action on the sports front, but his resting period should make him able to renew the fray in future years with the traditional Albright fight.



# FOOTBALL



## 1942 VARSITY

*Back Row:* Coach Dietz, Bowers, Disend, Wagner, Spangler, Dearden, Sophomore Manager Zimet, Durko, Fromuth, Cooper, Lapp, Bertino, Assistant Coach White.  
*Third Row:* Trainer Beyerle, Detweiler, Fisher, Mertz, Deach, Bahn, Vidinski, Lamberson, Diehl, Shollenberger, Hagmayer, Senior Manager Gundlach.  
*Second Row:* Pushman, Miksch, James, Plaskonos, Harpster, Wildermuth, Distefano, Soja, Faylor, Weber, Gasper.  
*First Row:* Abbot, Riddle, Frantz, Bennett, Maholick, Silvestri, Ridolfi, Duncavage, Szela.



Little realizing that within the space of a year there would be only two from his 30-man squad back at Albright, Coach "Lone Star" Dietz began grooming the Lion gridders for a hard 1942 schedule. By winning their first three games, the Red and White showed determination, especially in the 7-6 upset over F. and M., the Lions' first victory over that school since 1935. Superior Lakehurst forces caused the Lions' initial defeat, but they jumped right back into the winning column by edging Moravian, 14-13.

Riddled by injuries the Lion footballers were caught in an ebb tide and dropped the remaining four tilts of the season. West Chester, PMC, and Muhlenberg, packed too much power for Albright's crippled defenses. Lebanon Valley, determined to defeat their traditional rivals, caught the Red and White napping to the tune of a 13-0 L.V. victory.

At the end of the season Coach Dietz could look back on a record of four wins and five losses. What he could look forward to he did not know. Gradually Albright gridders were called into the service until, by February, Dietz realized that it would be impossible to put a football team on the field in 1943. Just as members of teams in the past have had to hang up their suits during the season because of injuries, the whole 1942 team had to put away their football equipment indefinitely. As soon as the war is over, the Albright Lion will again stalk the gridiron.

## 1942 VARSITY RECORD

|                |    |                           |    |
|----------------|----|---------------------------|----|
| Albright ..... | 47 | Indiantown Gap .....      | 0  |
| Albright ..... | 14 | Ithaca .....              | 7  |
| Albright ..... | 7  | Franklin & Marshall ..... | 6  |
| Albright ..... | 0  | Lakehurst .....           | 14 |
| Albright ..... | 14 | Moravian .....            | 13 |
| Albright ..... | 0  | West Chester .....        | 6  |
| Albright ..... | 0  | P. M. C. ....             | 18 |
| Albright ..... | 6  | Lebanon Valley .....      | 13 |
| Albright ..... | 0  | Muhlenberg .....          | 20 |





# BASKETBALL

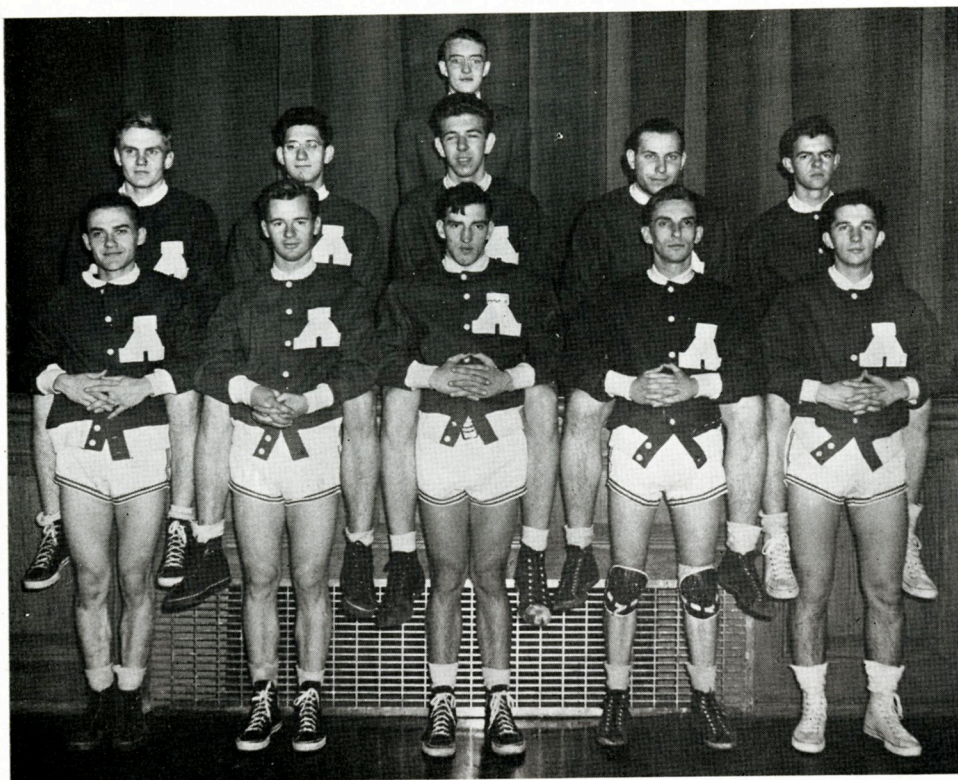

When Coach Harris looked around for basketball material for his 1943-44 squad, he had everything to lose and nothing to gain. With the exception of one J.V. man, he had lost all of his 1942-43 miracle teams. The Lion mentor found ten players who were to become this year's team. From the high school ranks came Sterling Rickembach, sharp-shooting guard; Mark Guss, cool and collected center for the five; and Bill (Tall Timber) Landis, tallest man ever to wear Albright colors, reaching 6 feet 8 inches into the sky.

Two seniors round out the first-string combination—John Durko and Tony Stish. A big man, Durko keeps the team on their toes, while

Tony, the tiniest member of the squad, makes up for his lack of height with his speed and uncanny marksmanship. The team will be without Tony's services after January when he enters med school. Two reserve guards, Bob Klenck and Ves Peters, complete the senior roster.

Three juniors are on the team: Bob Deach, Frank Gable, and Ken Faylor. Deach, the only holdover from last year's teams, has been valuable in under-the-basket guarding, helping Landis on this score. Gable and Faylor swell the reserve ranks at forward and guard, respectively.

Unpredictable and amazing, the 1943-44 Lion squad has brought home the bacon for Coach Harris in many thrilling conquests.

## VARSITY BASKETBALL SCHEDULE

Nov. 27—Albright 35; Alumni 48.  
Dec. 4—Albright 40; U. S. Marines 33.  
Dec. 11—Albright 54; Elizabethtown 44.  
Dec. 18—Albright 53; Brigham Young U. 49.  
Dec. 21—Albright 60; Elizabethtown 46.  
Dec. 29—Albright 47; U. of Arkansas 40.  
Jan. 8—Albright 45; Lebanon Valley 27.  
Jan. 15—Albright 77; West Chester 23.  
Jan. 22—Albright 28; Franklin & Marshall 25.

Jan. 29—Albright; Muhlenberg  
Feb. 2—Albright; Lehigh.  
Feb. 5—Albright; Gettysburg.  
Feb. 9—Albright; West Chester.  
Feb. 12—Albright; Gettysburg.  
Feb. 19—Albright; U. S. Coast Guard.  
Feb. 21—Albright; Franklin & Marshall.  
Feb. 23—Albright; Lebanon Valley.  
Feb. 26—Albright; Lehigh.  
Mar. 4—Albright; Muhlenberg.



# INTRAMURALS

MEN'S INTRAMURALS at Albright have taken a turn for the worse this year. The manpower shortage, especially in fraternities, has led to the lessening of interest.

FOOTBALL means hotly contested intramural games. The Kappas finished the 1942 season in possession of the touch football crown, withstanding the Zeta threats to the end. Deadlocked in a first place tie, the Zetas and the Kappas had to play two tilts before the latter emerged as champs. The first ended in an 0-0 score, but the Kappas turned on the power to grab a 24-0 title-winning game.

Attempting to carry on the interfraternity setup in spite of the lack of players, an intramural league was formed and Ken Faylor was elected president of the I.A.A. Difficulties in playing conditions hindered the completion of the schedule. In the games that were played Norm Telsey and Bowdan Procho of the Daymen, Jim Snelbaker, Harry Hantzes, and Bob Klenck of the A.P.O.'s, sparked their respective teams to victories.

SOFTBALL is synonymous with "Zeta powerhouse" at Albright. Although the schedule was not completed when the spring term ended, the Zetas were mathematically the champs, with 10 wins and one loss. Tom Bertino, Elmer Davis, Dick Stark, and Joe Duff led the Zeta slugging attack, while Jimmy Bunn of the Kappas, was voted the best pitcher in the league. In 1944 a ten-man sport like softball will probably not be attempted.

BASKETBALL in the 1942-43 intramurals was anybody's game. Blazing way like two houses on fire in the first half were the Zeta and A.P.O. fives. In a torrid playoff game, Dick Weber and Herb Vogt led the Zetas to a 47-37 victory over the A.P.O.'s.

Taking turns in the second half, the Kappas stepped out in front and gained the cage title, winning four games and dropping one. Wally Duncavage was the main cog in the Kappa machine, whose consistent scoring gave them the title.

As the "Cue" goes to press no action has been taken in intramural basketball this year for Albright's civilians, although there is keen competition among the Army flights.

GYM CLASS means exhausting training in calisthenics, cadence running, and other conditioning activities, including punching the bag. All this happens in the stadium where Coach Harris puts the students through their paces.





# WOMEN'S HOCKEY



*Managers* ..... LUCILLE GRISWOLD  
 BERTINA BLAUCH  
*Coach* ..... MRS. EVA M. MOSSER

Virginia Bentz  
 Marie Bonner  
 Phyllis Carter  
 Ann deFarges  
 Margaret Hendricks

Doris Kinsey  
 Erma Leinbach  
 Betty Anne Lutz  
 Alda Matz  
 Jeanne Miller  
 Irma Peoples

Dorothy Powick  
 Jean Seidel  
 Aida Seltzer  
 Alice Voit  
 Mary Elizabeth Walls

Because of less emphasis on men's varsity athletics, the women have taken over more of Albright's spotlight on sports. Last year the varsity eleven participated in a 3-game competition. They lost their opening game to a determined Lebanon Valley squad, 3-1. A shaky defense by the Albright stick team allowed Lebanon Valley to break through for three tallies and to be a constant threat throughout the game. Jeanne Miller scored the lone Albright tally.

The remaining games were with the Reading Hockey Club. The Albright eleven won a 2-1 tilt and tied the other game, 1-1, to complete their season.

As a result of transportation and schedule difficulties, the women's hockey team had no varsity competition this year although the squad

had all of its players back from former years.

A Soph eleven met the Shillington High hockey team and put across a 1-0 win. Although the visitors had the upper hand throughout the contest and harassed the Sophomore defense, Dorothy Powick managed to sneak in a first period score and the Soph line held for the rest of the game.

Outstanding hockey event of the season was the first Skunk Day hockey match between a men's team and the women's team. The NSDFHASC's (men's team for short) took a shutout victory, 3-0, from their feminine opponents, the ABACWHP's. Showing surprising ability in their first try at the feminine sport, the men, captained by John Durko, earned Horatio, the Skunk Day trophy. Harry Hantzes and Bob Klenck scored the winning goals.



# WOMEN'S BASKETBALL



*Managers* ..... DORIS KINSEY  
 ELEANOR SCHUBERT  
*Coach* ..... MRS. EVA M. MOSSER

Phyllis Carter  
 Mary Eschwei  
 Marie Bonner  
 Lucille Griswold

Erma Leinbach  
 Alda Matz  
 Eleanor Platt  
 Jean Seidel

Alice Voit

A strong point in women's athletics is varsity basketball. Again Coach Mosser does not need to look far for cage material with the whole 1942-43 squad in uniform this year.

The local cage six completed last year's campaign with a record of two wins and two defeats. Lebanon Valley again proved to be a stumbling block as they downed the Red and White sextet, 26-24, in their opening game. Eleanor Platt captained the team and was high scorer for the losers.

The Albright women were unbeatable in the next two games as they conquered the Reading All-Stars, 22-19 and 28-15. In the finale Elizabethtown stopped the locals with a 27-21 win. Platt led the offense in the sextet's games, supported by Marie Bonner, Madeline Levy, and

Lucille Griswold.

"Perfection" is the word for the freshmen cage record of 1942-43 season, as they breezed through their four-game schedule without a loss. Conquering Muhlenberg High twice, Shillington High and Upsala once, the Frosh sextet showed up potential varsity material.

Back on this year's varsity are all of the 1942-43 first-string material and also freshman talent. In the forecourt there are stars like Platt, Bonner, Eschwei, Carter, Griswold, deFarges, and Woerle. Junior and senior guards include Matz, Leinbach, and Seidel.

Lebanon Valley and Elizabethtown are scheduled to meet the local six on the hardwoods this year. Other potential opponents are Wagner College, Beaver, and Ursinus.



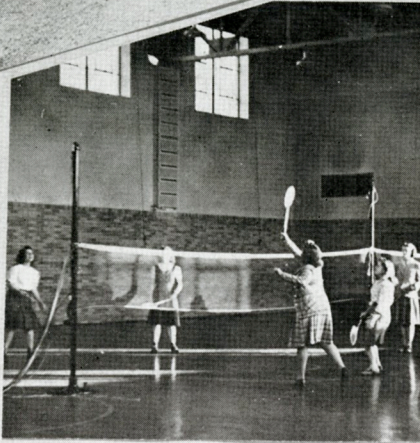



# WOMEN'S INTRAMURALS

The Women's Athletic Association is headed by a cabinet which aids Mrs. Mosser in carrying out the intramural sports program. In addition they supervise the W.A.A. awards of numerals, letter, sweater, and key, according to the point system.

*President* ..... Jean Seidel  
*Vice President*

Irma Peoples

*Secretary* ..... Alda Matz

*Treasurer* .... Joanna Wentz

*Senior Rep.*

Lucille Griswold

*Junior Rep.*

Erma Leinbach

*Sophomore Rep.*

Mary Eschwei

*Faculty Adviser*

Mrs. Eva M. Mosser



HOCKEY is the main attraction of the women's intramural sports program for fall. In lively class competition this year the Seniors emerged victorious. Tied with the Sophs in the class league at two victories and one loss apiece, the Seniors took both playoff games. The upperclass team placed five of their players on the all-star squad: Captain Irma Peoples, right inside; Virginia Bentz, right wing; Alda Matz, right halfback; Mary Elizabeth Walls, right fullback; and Doris Kinsey, goalie. Three Juniors made the all-star rating: the Jeanne Miller-Bertina Blauch combination at left wing and left inside, and Captain Erma Leinbach, center halfback. Hockey leaders are Lucille Griswold and Bertina Blauch.

ARCHERY is one of the favorite sports of Albright women. Four targets set up behind the Science Hall take a beating from the feminine Robin Hoods. Leader of this spring and fall sport is Lucille Lott.

TENNIS shares the spotlight with softball in the spring sports program. Last year one match was held—with West Reading. Tennis leader is Emma Cora Hafer.

BADMINTON claims its share of attention in the fall sports program. Increasing in popularity each year, the net sport had Jane Teitsworth and Madeline Gable as leaders.

BASKETBALL stands out as the main attraction of the winter sports activities. The Juniors topped the 1942-43 class league with a total of three wins and no losses. Close behind were the Frosh who had a two and one record. The Mus won the traditional battle between the sororities in the interhouse league. Running neck and neck with two wins apiece, the sororities faced each other in the final game of the league.

No intramural cage competition had been started as this publication went to press. Eleanor Platt is basketball leader with Erma Leinbach as her assistant.

SOFTBALL is held in the spring in the form of class competition. In the 1942-43 league, the outstanding event was the freak game in which the Junior-Senior team conquered the Frosh by a 16-15 score. Alda Matz is softball leader.

OTHER INTRAMURAL SPORTS include volleyball, bowling, and swimming. Joyce Moyer and Mary Briner are leaders of the first group. Bowlers, led by Joanna Wentz, roll strikes at the Mansion. Swimming classes are held at the Y.W.C.A. pool. Mildred Ruebsamen is the swimming leader, with Margaret Hendricks assisting.



# CHEERLEADERS

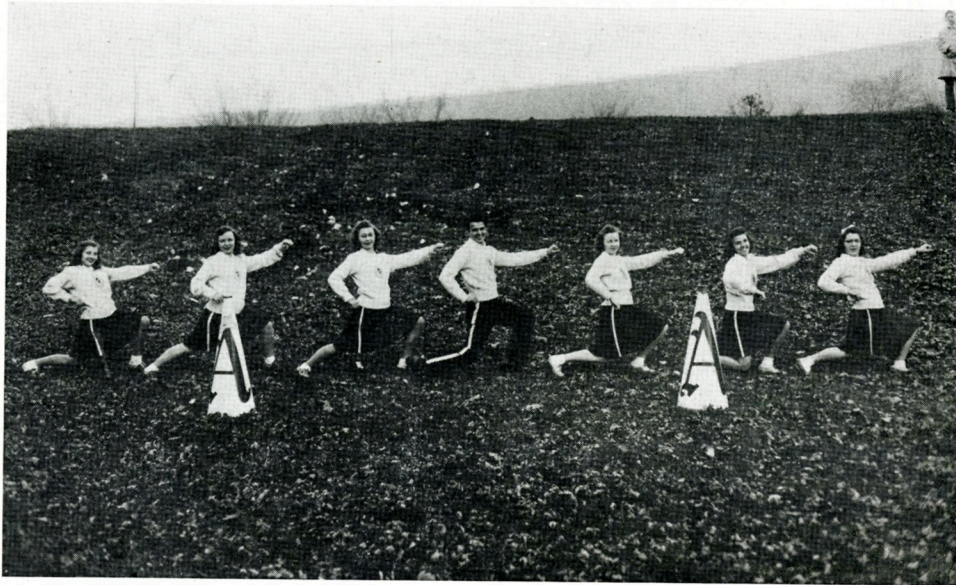

Dressed in their colorful red and white outfits, the cheerleaders now whip up school spirit at the basketball games. In 1942, the cheerleaders led the rooting at the football games, but they got no action on this front in 1943. Instead they lend their efforts for producing noise at the cage games on the Northwest floor. Three new cheerleaders have been added to the squad this year, bringing the total to seven: Bertina Blauch, Lucille Griswold, Alda Matz, Elaine Schwartz, Mary Elizabeth Shofer, Doris Snyder, and Tony Cagiano.

## THE YEA TEAM,

LET'S GO  
Yea Team!  
Yea Team!  
Let's go!

## THE ZIGA BOOMA SIGHT

Ziga Booma Sight, Red and White  
Ziga Booma Sight, Red and White  
Ziga Booma Sight, Red and White  
Fight, Fight, Albright!  
Team! Team! Team!

## THE FIGHT TEAM

Fight Team! Fight Team!  
Fight! Fight! Fight! Fight!  
Fight Team!

## THE FOUR RAH YELL

All . . . . bright  
All . . . . bright  
Rah Rah Rah Rah  
A-L-B-R-I-G-H-T  
Albright!  
Fight! Fight!

## THE A-L-B-R

A-L A-L A-L-B-R  
B-R B-R B-R-I-G  
I-G I-G I-G-H-T  
A-L-B-R-I-G-H-T  
All . . . . bright!  
Fight! Fight!

## THE SKYROCKET (Whistle)

Boom! Ah!  
Rah! Rah! Rah! Rah!  
Ray! Ray! Ray! Ray!  
Hip! Hip! Hip! Hip!  
Hey! Hey! Hey! Hey!  
All . . . . bright!  
Fight! Team! Fight!



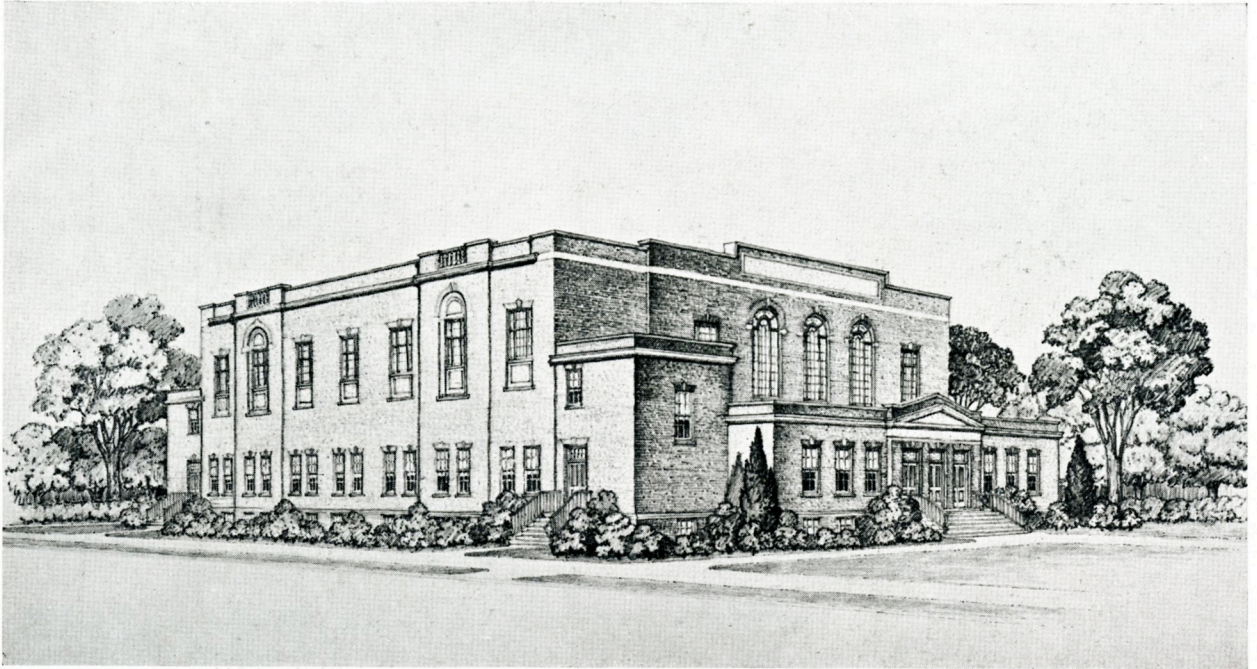

All Albright sports fans are awaiting the day when the plans for the new physical education building will become a reality. Much needed because of inadequate facilities for indoor gym, the building will provide a gymnasium-auditorium as well as recreation and class rooms.

The large gymnasium will have a regulation college playing floor and adequate seating facilities for basketball games with additional seating capacity when the gymnasium is used as an auditorium. When the bleachers are not in use there will be a double playing area for gym classes.

Beneath the gym will be a six-lane swimming pool, standard for competition, and ample locker and shower facilities. Band and orchestra practice rooms will be included (chapel dorm residents please note). In addition there will be game rooms, offices and class rooms.

The new building will be located at the corner of Thirteenth and Bern streets, across from the Albright stadium. This location will be a convenience because of its nearness to the stadium.

The cost of the building is approximately \$212,000. This amount is being raised through contributions from local interested persons. The Alumni Association is putting on a campaign to raise enough money to pay for the swimming pool.

Construction cannot start immediately because of war priorities, but the new gym will be erected as soon as the money is available and its construction is in accord with the war production program.





*A tale that needs no telling by now!*

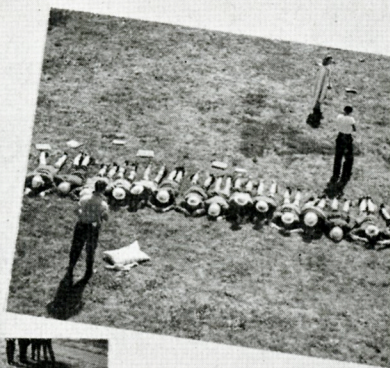

*Frosh are put  
through their  
"custom"-any  
paces --*

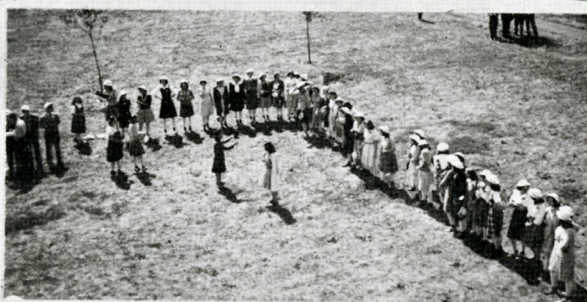

*-as merciless  
upperclassmen  
look on and  
laugh it off.*



*Frosh*



*Can't  
Librarian*



*Could Jeanne be posing?  
Don't kill those fish, Frosh!*

*What's so funny, Phil?  
Helen becomes hero of the hour.*







Welcome, Frosh!

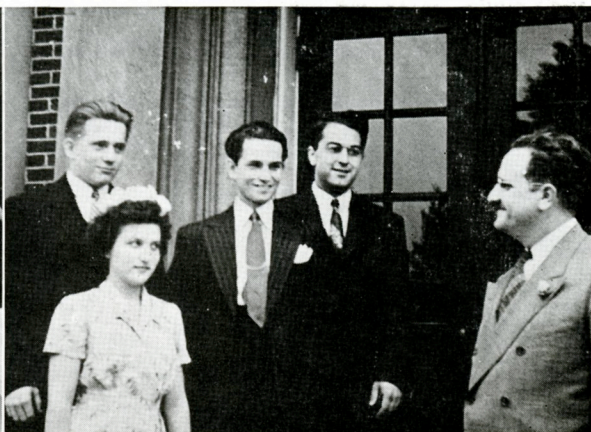

Good luck, Graduates!

It hardly seems plausible that so many things could happen in our years on campus as have happened in a time as short as it has been to us. On the day we became Albrightians—by virtue of our wearing a “Y” identification tag, it was a long look ahead—through weeks made longer by the intricacies of “customs”—to the day when we would walk by two’s to the front of the Science Hall to discard our “dinks” in recognition of our full-standing as a part of the student body. Now that some of our very number have their degrees in hand, and we see in review our days of campus activity, the length of time that has elapsed is evident; for certainly a great many changes have been made in ourselves and the world about us since the day of welcoming by which we first knew Albright.

Those students who graduated at the close of this past summer session are no less a part of our group than those persons who left at various intervals, sans diplomas, to don uniforms; for it was with these men and women we shared our process of orientation, the tribulations of “Hell Week”, Christmas banquets with all the trimmings, the first of the now traditional Ivy Balls, occasional dippings in Selwyn Lake, the creation of Sylvan Chapel, and that day which marks the beginning of a long line of unique experiences—December 7th, 1941. With all these and many other things in mind, it would be impossible for us—the graduating classes—to be ought but ONE in our memories of Albright.

#### OFFICERS OF THE CLASSES OF 1944 AND 1945

##### SENIORS

Anthony Cagiano .....  
Lillian Schwencke .....  
Dorothy Leiby .....

##### JUNIORS

Paul Deysher .....  
Cecil Pottieger .....  
Eleanor Schubert .....  
Janet Luckenbaugh .....





*Jim at work and Jimmie at play.*

*Betty Anne*

*Jean*



*Sports friends these.*

*"Our man" Jake*

*The gals take to the open.*



*Cupid set for a shot.*

*Which part of that duo is holding up the other?*

*Thanks for the smile, Mae Jean*

*Jean and Gris "insuperables"*



*Effervescent Betty poses*

*Rillie Lee and Bob being gay*







Saturday labs  
Millie - and Co.



The "Belfry" -  
snowbound  
"Kitchen Krew"



Spring! Tra-la!

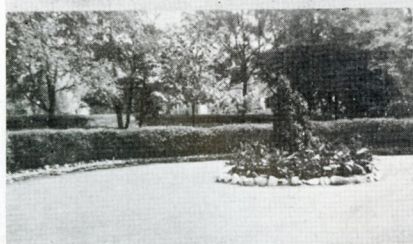

Those few minutes  
between classes.



The great day . . . Cheerful chums . . . Trouble, Dottie? . . . Time to chat . . .





## GOD'S TAPESTRY

A white-haired weaver at his work,  
Veiled by a maze of ordered threads.  
Under deft fingers bright threads grow  
Into the pattern of a set design.  
Little is visible; yesterday's weaving has been  
Turned down on the rolls.  
He works at this day's task.  
But hanging on the wall behind  
Is a completed pattern of the whole design.

My life's a tapestry.  
Each day I weave the warp and woof of it,—  
Strong threads: some dull, some gay,  
Some finishing a mere detail,  
Some glorious with meaning and design.  
The yesterdays have been turned down,  
I can see nothing but the work at hand.  
Sometimes it seems all wrong and meaningless.  
Yet somewhere in the background  
God has hung the pattern complete.  
And if at times my tear-filled eyes  
See but a tangled maze of threads,  
My tired fingers can go on,  
Knowing a Master Workman guides my hand  
To the complete tapestry  
Of a perfected whole.

—ELSIE A. GARLACH.

## THE BULLFROG

(*With apologies—but not many—to Wm. Blake*)

Bullfrog, bullfrog, burning bright  
'Neath my laboratory light,  
What poor student's hand or eye  
Can trace thy awful symmetry?  
  
Harken now, amphibian,  
Take that grin from off thy pan!  
Would thy heart had never beat!  
What dread hands, and what dread feet!

Thy acrid fumes my nostrils parch.  
Where's thy damn' systemic arch?  
What the price I have to pay,  
Before receiving Green's O.K.?

Bullfrog, execrable sight!  
'Neath my laboratory light,  
Get thee hence from me, old man,  
And languish in the garbage can!

—HELEN BROWN.

## FRIENDSHIP

A friend to you I'll always be  
No matter what the hardship.  
When you're in trouble call for me,  
And I will answer joyfully;  
For what's a friend if he's not there  
When troubles seem so hard to bear.

—MARIE BONNER.

Exams!  
Convolution agitators!  
Disturbers of mental peace!  
We cram!  
And supplicate with educators  
To say, "Exams shall cease."

—DORIS KINSEY.



## RATHER SAD, YET GLAD

In May I know that summer's drawing nigh;  
For days are mild and neighbors start to swing  
On backyard fences, laughing as they fling  
To friends their gay remarks. Yet I must sigh;  
For May means school will end. I must untie  
My precious friendship knots at close of spring,  
And listen not for bells that will not ring.  
Those campus joys and I must say goodbye.

Then I must be content in summer days  
To store those memories, and turn my mind  
To future pleasures, knowing all too well,  
When leaves turn bright in the autumnal haze,  
New friends, just like the others, there I'll find;  
For joys and I will never say farewell.

—DORIS KINSEY.

## INTERLUDE

Two years ago this May I watched my Carl  
Receive his law degree.  
But this he put aside to go to war—  
Uncertain interlude.

I asked, "What of your plans that you began  
To make reality?"  
"When I come back I'll start again," he said.  
"It's just an interlude."

He went to school once more, this time to learn  
To fly a fighter plane,  
Outracing winds and hurtling through the clouds  
—Exciting interlude.

Today Carl wrote, "A little while and then  
There'll be an end to pain."  
My heart cried out, for I looked up and saw  
Beyond the interlude.

—MARY JANE WEBER.

## A PRAYER

Teach me to pray, oh, God!  
Help me to love.  
Help me give thanks to Thee  
Who dwelleth above.  
Thanks for the stars that shine,  
For the moon on high,  
For the birds in the trees, dear Lord,  
For the blue of the sky,  
For the billowy clouds sailing so free,  
The mountains and lakes, and the white-capped  
sea,  
For the sandy shore, for the cool salt spray,  
For the glorious sunset at the close of the day.

Thanks be to you, dear God,  
For all that is pure,  
For the new mown hay, and the roses' allure,  
The little gray squirrel jumping gaily around,  
For the winter's snow which carpets the ground.  
Praise be to God for our friends so dear,  
And the comforting knowledge that He'll always  
be near.

—MARIE BONNER.





*The Chapel Choir - early risers who make our early rising easier.*



*Rachel in Sylvan Chapel.*

*The 'Y's retreat.*



*Martie and Ruth passing by.*

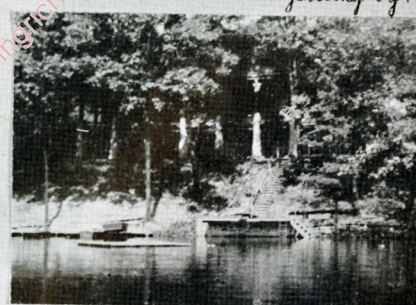

*Inspiration !!*

*Ready for the trek  
back from Bowmanville.*

*Time out during  
the hike to Hamburg.*







At  
Home



in the  
Looms



Fred and Charlie studying(?)



Something seems misplaced.



Delightful additions  
to Sherman Cottage.

Miss Annis - hostess at best



What's up? Open house?



Summertime's  
no time to  
study, Reita.



The frat entertains  
the ladies -  
or vice versa.



Settled for a session, Jimmy?  
Back home again.

Pleasant dreams.





*. . . the persons who have made it possible for us  
to send this cue to our future to the men and women  
who travelled hand in hand with us through a part  
of our march toward this goal.*







The Editor and Staff express their appreciation to the personnel of the following organizations for their splendid cooperation in carrying out plans for the publication of this yearbook:

KUTZTOWN PUBLISHING COMPANY  
PENN ENGRAVING COMPANY  
STICHLER STUDIO  
GUILLEY FINCH, *Photographer*  
SEVENTH COLLEGE TRAINING DETACHMENT

To the patrons who have had a part in these plans by offering financial assistance goes a hearty thanks from the classes of 1944 and 1945:

LADIES' AUXILIARY OF ALBRIGHT COLLEGE

ALTON E. BOWERS, *Photo Service*

BROWN'S DINER

M. J. EARL

J. MARK EARLY AND WIFE

HEATHER SPORTS WEAR SHOP

WALTER JONES, INC.

MANSION BOWLING CENTRE

PAUL WILLIAMS SHOE STORE

ELMER W. GRAY, JR.

MR. AND MRS. WAYNE H. KINSEY

DR. AND MRS. HARRY V. MASTERS

Albright's patronage of "Cue" advertisers will be further expression of its appreciation of their interest.

From our Lions in the Ranks who will receive copies of this book come thanks to these and all the others who have made the sending of it possible.

---

# ALBRIGHT COLLEGE

Reading, Penna.

Founded in 1856

Fully Accredited Curricula

Liberal Arts, Natural Sciences, Social Sciences, Pre-medical, Pre-dental  
Pre-nursing, Pre-theological, Pre-legal, Home Economics  
Laboratory Technology, Teacher Preparation

Harry V. Masters, A.M., Ph.D., LL.D., *President*



Compliments of  
**AMERICAN CHAIN and  
CABLE CO.**

---

Compliments of the  
**STICHTER HARDWARE  
CO., INC.**  
505 Penn Street

---

**HANGEN'S MUSIC  
HOUSE**  
42 South Sixth Street

---

**FERD HECK**  
FLORIST  
1133 North Fifth Street  
Reading, Penna.

---

**EMILY HOPKINS**  
YOUNGER SET FASHIONS  
120 North Fifth Street  
Reading, Penna.

---

**READING ICE CREAM**  
M. PANTELLIS, MFR.  
551-55 North Tenth Street

---

**SCHOFER'S ENRICHED  
BREAD**  
  
108 South Fifth Street  
Reading, Penna.  
Phone 6291

*Best Wishes  
to  
Albrightians Everywhere*

---

**KEYSTONE MEAT  
MARKET**  
38-40 South Seventh Street  
Reading, Penna.

---

**MANNING - ARMSTRONG**  
*Feminine Footwear*  
Reading Allentown

---

"Majoring in Sportswear"  
**The Kins Store**  
Corner Fifth and Penn

---

**WEEU                      WRAW**  
  
Berks                      Reading  
Broadcasting              Broadcasting  
Company                      Company

---

**THE DELP-KNOLL  
GROCERY COMPANY**  
  
WHOLESALE GROCERS  
  
142-144 Penn Street  
Reading, Penna.  
Phone 7107



READING WHOLESALE  
CONFECTIONARY CO.

418 North Ninth Street

BECHTEL, LUTZ  
& JOST, INC.

940 Penn Street

"Where Smart Styles Meet Moderate Prices"

SACHS DRESS SHOP

714 Penn Street

J. C. EHRLICH  
PEST CONTROL OPERATOR

639-41 Franklin Street

"The finest of Dairy Products"

ZIEGLER DAIRY CO.

Third and Washington Sts.

"DRUGS THAT ARE"

BOYER'S DRUG STORE

Thirteenth and Amity

READING STREET  
RAILWAY COMPANY

Reading, Penna.

Your BASIC Victory Food...

*Maier's*  
BREAD



THE BERKSHIRE HOTEL

Fifth and Washington Streets

Reading, Pennsylvania

CRANES

ELECTRIC HOISTS

READING CHAIN and BLOCK  
CORPORATION

2100 Adams Street

Reading, Penna.

Phone 48238



# Whitner's

428-444 Penn Street

## WE'VE GOT A B.S. AND AN M.A.!

Smart, aren't we. Our degrees mean "Best Selections of Masterly Apparel." We know what college students want, for we've been serving them—and their parents and friends—for 67 years.



HERE'S  
YOUR BOTTLE  
OF  
*Health!*  
**ST. LAWRENCE**  
*Electropure*  
**MILK**

PHONE 5241

ESTABLISHED 1911

### FRANTZ & LUPPOLD

Office and General Warehouse

1207-15 North Eleventh Street

Phone 20361

### M. W. BAMFORD, INC.

Apothecaries

Professional pharmaceutical service for  
the physician and layman

8-10 South Fifth Street

Reading, Penna.

### DUPONT PAINTS & VARNISHES

### CENTRAL LUMBER CO.

Yard & Office

234 Walnut St.

5295

Store

809 Penn St.

30704

## BEE HIVE TOWEL SERVICE

*Linen Suppliers*

Seventeenth and Fairview Streets

Reading, Penna.

Phone 23074



# *Guiley Finch*

*distinctive photographs and photographic "settings"*

25 North Sixth Street

Phone 46513

Originator of divider pages and other special photography  
throughout this volume

---

## CRYSTAL RESTAURANT

ESTABLISHED ON THE SQUARE IN 1911

543-547 Penn Street

Reading, Penna.

---

When Albright was 20 in 1876  
Pomeroy's Began Its Now 68  
Years of Service To Berks County...

Both have become landmarks of progress in this community . . . Both have prospered serving each other continually . . . Now we take this opportunity to pay tribute to a fellow institution of Berks County.

## POMEROY'S

A Pennsylvania Institution  
—Since 1876



COMPLIMENTS OF

*Stichler Studio*

*523 Penn Street*

*Reading, Penna.*

Albright College Gingrich Library



## YOUTH'S PLACE IN THE POST WAR WORLD

To the High School and College youth of today, whether still in School or serving in the Armed Forces of our country, the world must look for leadership in the years ahead.

There will still be many uncharted roads, many unsolved problems, many frontiers to open, and to everyone there will be an opportunity to make for themselves the kind of life that only can be attained in a Free Country. Many of our lads will have paid the supreme sacrifice so that the rest of us can enjoy these freedoms. May we, whom God has spared so prepare ourselves that we will not fail them, but that we may do our full part in assuring this world of a Just and Lasting Peace.

There is a definite challenge to the Youth of Today to so prepare themselves for this Post War Period that they will be ready to do their part. To our returning Youth, we assure them that it will be our duty to see to it that they are given the chance to prepare themselves for the kind of work they desire and to help them, not find a job, but fit them into the place where they can contribute the most to their own happiness and to the betterment of mankind.

*We are proud to present this school annual as a sample of the craftsmanship, design and service of which we are capable.*



*It was a pleasure to work with the staff in a cooperative effort to accomplish such a meritorious task as this excellent book.*



### KUTZTOWN PUBLISHING COMPANY



243 MAIN STREET • KUTZTOWN, PENNSYLVANIA



Albright College Gingrich, Library



Sincerely,  
The Staff



P. S. *This letter to you—our “Cue”—is only ersatz, perhaps an inadequate attempt to carry Albright to you who have gone away. It will be a great day when all of us will be together again on campus, but until then, may this letter be your cue for remembering the role you played at Albright as a civilian. This Albright we’re sending you is imitation, but the Red and White spirit in it is genuine. God bless you all.*

*A fellow Albrightian*















ALBRIGHT COLLEGE LIBRARY



3 1856 00020950 0

Albright College Gingrich Library

