



THE CUE



**PRESIDENT HARRY V. MASTERS:
TWENTY-FIVE YEARS
AT ALBRIGHT COLLEGE**



Early in February, 1938, the Albright College community, together with Reading and Berks County, was expectantly awaiting the arrival of the new president of Albright College. On February 2, the trustees had announced that Dr. Harry V. Masters had been elected to this position from a group of thirty-six men who had been seriously considered. Twenty-five years later, at its meeting on October 1, 1962, the faculty of Albright College passed a resolution congratulating President Masters on the commencement of his twenty-fifth year and expressing the respect and admiration which they hold for him. This tribute is readily understood when one reviews the phenomenal progress that Albright has made under the administration of President Masters.

Viewing the situation from the perspective of a quar-



ter of a century, it is difficult to see how the trustees of 1938 could have made a better choice. At that time the new president was thirty-five years of age. He was born on December 2, 1902, at Warren, Ohio, into a family that had long been prominent in the Evangelical Church, the sponsoring denomination of Albright College.

Harry Masters was graduated in 1924 from Western Union (now Westmar) College at LeMars, Iowa, a sister institution of Albright. He continued his education at the State University of Iowa, where he earned an M.A. degree in 1925 and a Ph.D. degree in 1927. During the last two years of his graduate work, he was a research assistant.

In 1926 he married Veerah Jones of LeMars, who

had also been a student at Western Union. The young couple took their first office at Hibbing, Minnesota, where Dr. Masters was supervisor of intermediate grades and junior high schools from 1927 to 1929. From there they moved across the continent to the Western State College of Education at Bellingham, Washington, where he was Professor of Education and Associate Director of the Bureau of Research, from 1929 to 1933. He then became superintendent of the training school at Ohio University, Athens, Ohio, and continued in this position until 1936, when he was elevated to the position of Dean of the College of Education at Drake University, Des Moines, Iowa. It was here that he was visited by Dr. H. F. Schlegel and Dr. E. E. Stauffer of the Albright College Board of Trustees, and interviewed concerning the position made vacant by the resignation of President J. Warren Klein on February 3, 1937.

In 1938, Albright College could look back on eighty-two years of honorable, though complicated, history. What was called the Greater Albright at Reading was the product of a merger of Albright at Myerstown, Pennsylvania, and Schuylkill College on the Reading campus of the latter in 1928. With the actual physical merger, several new buildings were erected in 1929. Just at that time, the stock market crash ushered in the severe depression of the thirties, and the financial situation of the College became increasingly difficult. President W. F. Teel died in 1932, and the burden of seeing the College through the depression was shouldered by his long-time associate, Dr. J. Warren Klein. At one time the funded and floating debt of the college amounted to \$500,000, and the very life of the institution was threatened by proposals to foreclose the mortgages on the science hall and the School of Theology building (now Teel Hall). Fortunately, Dr. Klein was able to interest Mrs. Annie Merner Pfeiffer of New York in the plight of the college, and by the time Dr. Masters assumed office on September 1, 1938, the liquidation of this debt was in sight.

Apart from its financial troubles, Albright College was in reasonably good condition in 1938. Three hundred and eighty students were enrolled, the faculty numbered thirty-eight, and the land, buildings, and



Albright College Gingrich Library



equipment were valued at \$1,382,974. There were scholarship funds of \$4,896, and an endowment of \$296,141. The net worth was \$1,037,191.

Dr. and Mrs. Masters, their eight-year old son, Thomas Lee, and their two-year old daughter, Jane, were enthusiastically received in Reading by both the college and the community. Thomas is now a graduate of Albright, and Jane, an alumna of Bucknell University, is the wife of Dr. P. Kenneth Nase an alumnus of Albright.

President Masters with what were to become familiar characteristics of understanding and fairness, avoided sudden or radical changes. Yet the growth and improvement of the college during his tenure of office has been extraordinary.

This rapid process of expanding the scope and facilities of the college began in 1939 with the appointment of the Rev. H. L. Brinner as the first full-time director of public relations. The first cultural program committee was appointed in 1940. In the same year, the faculty received the first salary increase since the depression. The first Ivy Ball, an all-college dinner dance, was held October 11, 1941, at a price of \$1.25. In 1942, the first endowed chairs were founded in religion and biology. Mr. E. L. Shirk was named the first full-time faculty manager of athletics in 1942, but did not actually function in that office until after World War II.

The Second World War produced strains on the College, but under the direction of President Masters, Albright adapted its pattern to meet the demands of wartime. As early as the fall of 1939, the Civil Aeronautics Authority sponsored a program on the campus. In June, 1941, the Federal Program for Engineering, Science, Management and Defense Training, in cooperation with the extension department of Pennsylvania State College, began a series of evening classes at Albright that lasted until June of 1945 and trained ap-



proximately five thousand people from three hundred industries and businesses.

By September, 1943, the total full-time enrollment of students had dropped to two hundred and thirty-two, of which one hundred and fifty-one were women. This situation was partially alleviated by the presence of the Seventh College Training Detachment (Air Crew) numbering two hundred men. This training pro-

gram lasted from March, 1943 to May, 1944. During the war years, the college schedule was accelerated, vacations were cut short, and there were two six-weeks summer sessions.

These were years of unusual strain on President Masters. In 1942 he was seriously ill with pneumonia and was hospitalized for over three weeks. On December 2, 1943, his birthday, there was a small fire in the



organ in what is now known as White Chapel; he was the one who discovered it and served as an amateur fireman.

The end of the war brought with it a flood of veterans and the necessity of enlarging the faculty considerably, but also resulted in the great satisfaction of dealing with what was probably the finest group of students who ever attended Albright College.

Peacetime also brought a renewed expansion in the facilities of the College. In 1945, a cooperative program for nurses was begun with the Reading Hospital. On November 19, 1945, the Veterans' Administration Guidance Center was established, and after June, 1948, became the Psychological Service Center, directed by Dr. M. G. Geil. Levan P. Smith was made the first dean of men in 1946. The first Pretzel Bowl football game, for the benefit of crippled children, was played November 24, 1951.

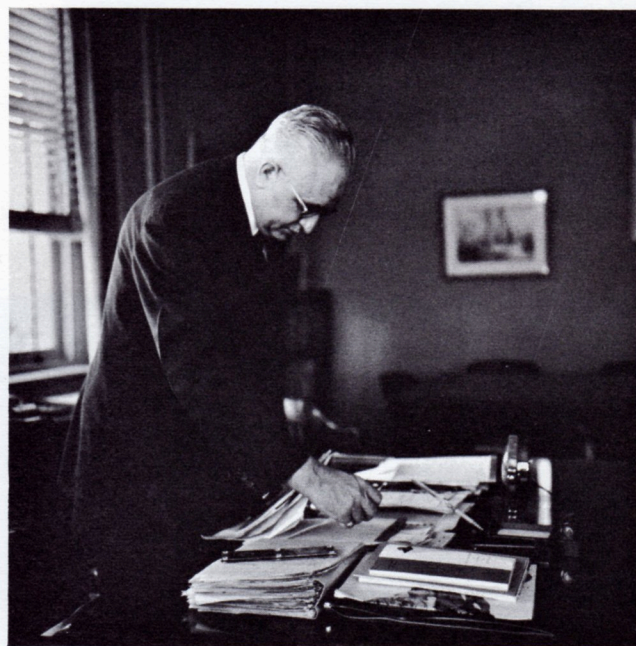

A five-year liberal arts-engineering program and a similar program in forestry were instituted in cooperation with other institutions in 1953. In the same year, the women graduates of Albright became eligible for membership in the American Association of University Women. On August 1, 1954, Mary E. Fry became the first full-time alumni secretary. The first annual faculty retreat was held September 19, 1954. The centennial celebration of 1955-1956 was marked by a series of brilliant events and convocations that made such a fine impression that convocations have become a permanent feature of each college year. In the spring of 1955, a system of sabbatical leaves for the faculty was established. Over the years, there have been liberal increases in faculty salaries, and the fringe benefits now in effect are among the most generous to be found anywhere in the United States. This has placed Albright in a good position in the increasingly competitive mar-

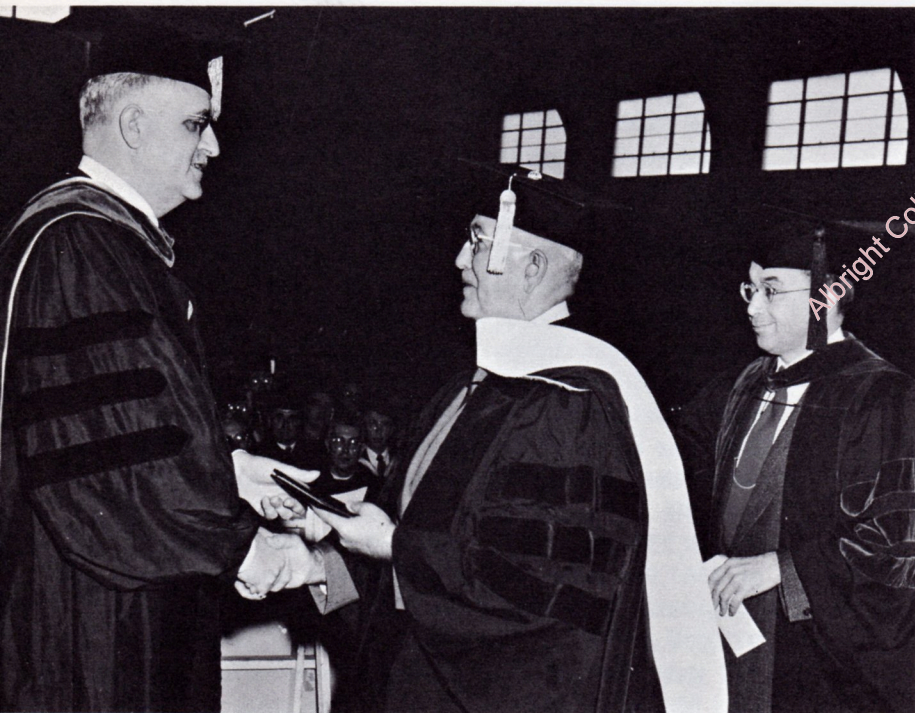



ket for good faculty people.

The improvement in the financial condition of the College during President Masters' twenty-five years is nothing short of astounding. Careful management has enabled him to balance the budget in every year except 1951 and 1954, when there were small deficits. A financial drive in 1950 brought in \$647,000, another in 1955 gained \$470,000, and in 1960 the proceeds were over a million dollars. The United Crusade of the Evangelical United Brethren Church yielded a half million dollars by 1958. As a result of these and other efforts, the report of the treasurer, Charles L. Gordon, shows the following figures for the fiscal year closing June 30, 1962: endowment, \$1,715,374, an increase of \$1,419,232 since 1938; scholarship funds, \$372,832, or \$367,936 more than in 1938; land, buildings, and equipment, \$4,357,933, which is an increase of \$2,974,958 over 1938; net worth, \$6,333,935, or \$5,296,743 more than 1938. The campus now covers more than fifty acres, compared to thirty-one acres in 1938.



Another measure of the progress which Albright has made under President Masters is the number of buildings erected during his term of office. The old "spring house" was thoroughly renovated and dedicated as Syl-

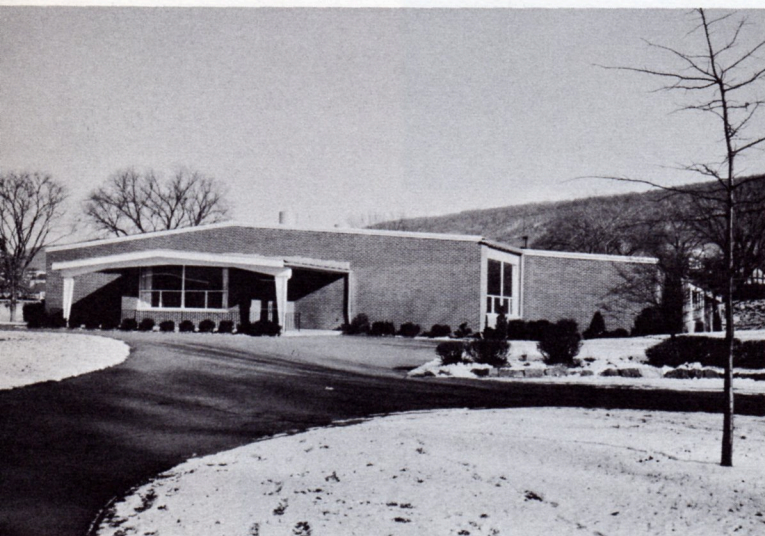

van Chapel on September 18, 1942. In 1945, the house at 1605 Palm Street was purchased to be used as a home for the president. Krause Hall was erected in 1948 as a gift from the federal government and dedicated, in 1952, to the memory of Sarah E. Krause, wife of Lewis D. Krause, a benefactor of the college. Two major buildings, a physical education building and a chapel, had long been in prospect. The first of these, a magnificent building with seats for three thousand five hundred spectators, was completed in 1952. The Merner-Pfeiffer-Klein Memorial Chapel-Auditorium was dedicated in 1960. Meanwhile, an addition to the Alumni Memorial Library had been completed in 1956.

A need for more space for the growing number of resident students required the erection of a new Food Service Building in 1959. Two new dormitories, North Hall and West Hall, were completed in 1962. The same need for dormitory space had caused the college to buy the Albright Court Apartment in 1951 and to purchase four large residences to use as fraternity houses.

At present, plans have been made for a new library and administration building. Extensive renovation of the Science Hall, the present library, and the present administration buildings are planned to follow the completion of the new library, which is now under construction.

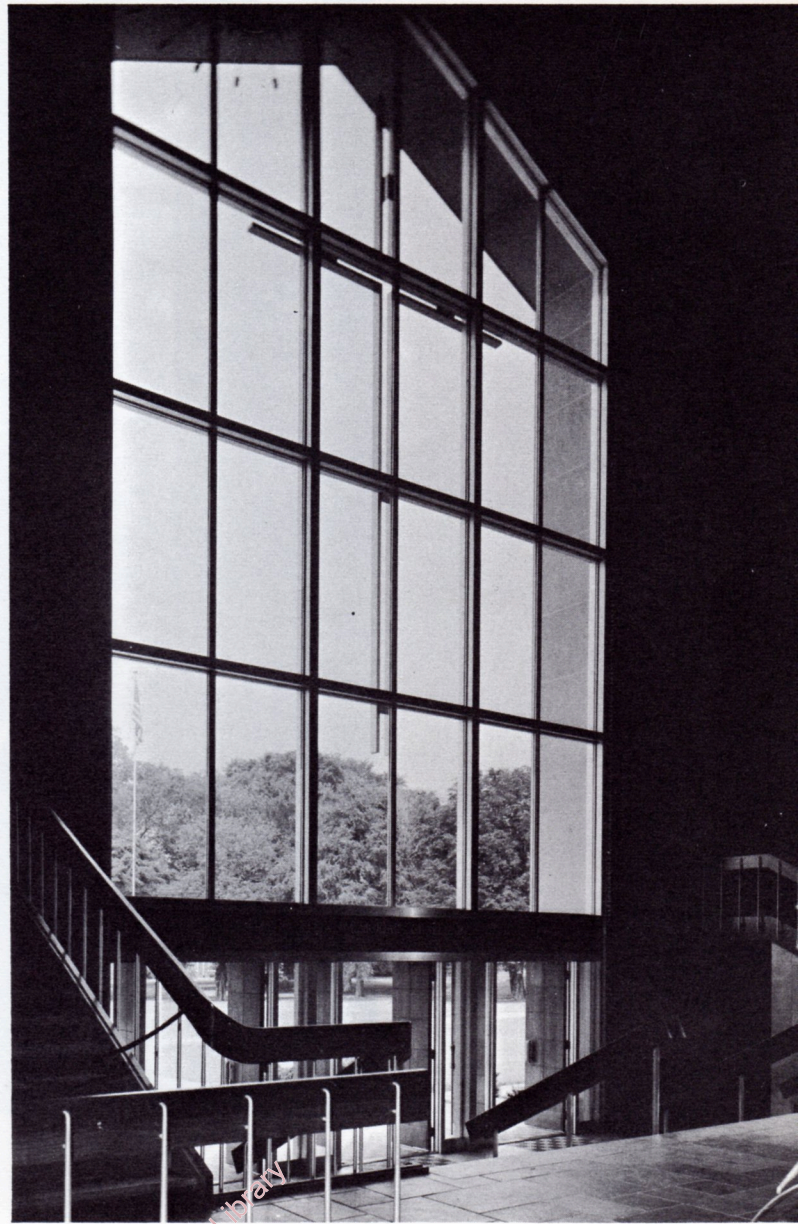

Albright College Gingrich Library

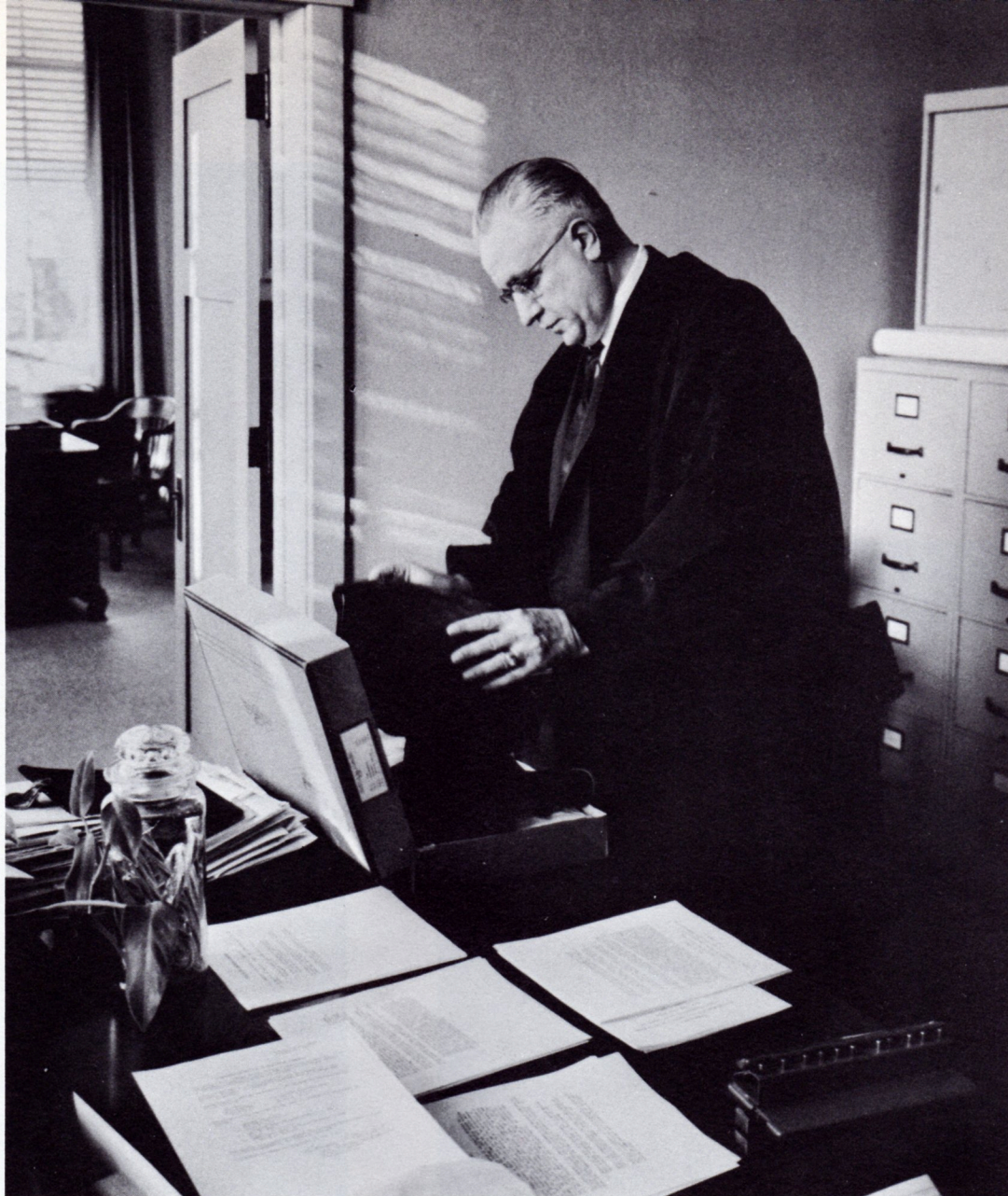

It is common knowledge that a college president must undertake the almost impossible task of being an expert in community and church relations, as well as in the financial and administrative work of the college itself. President Masters has done exceedingly well in this department and has taken an active part in the Daniel Boone Council of Boy Scouts, the United Fund, the Council of Social Agencies, and the Civil Service Board. He has also been active in the Guidance Institute and in Americans for the Competitive Enterprise



System; he is a director of the Berks County Trust Company and a trustee of the Penn Square Mutual Fund.

Academically, President Masters' long tenure of office at Albright has made him one of the three or four oldest college presidents in Pennsylvania. He has been prominent for years in the Pennsylvania Association of Colleges and Universities, and was its president in 1955-56. He was also president of the Foundation for Independent Colleges of Pennsylvania in 1959-60. Such





offices indicate the respect which President Masters holds among educators. This respect extends to the Evangelical United Brethren Church in which he has held many positions of prominence, including membership in all general conferences from 1942 to the present.

The respected position which President Masters holds in the community and the progress which Albright has made during his tenure of office clearly reflect his leadership ability, but this does not complete the portrait. His most striking qualities are his warm-

ness and his humanity. Faculty, students, and co-workers know President Masters as a very human, approachable person who is concerned with their problems. This genuine concern, understanding, and sense of fairness play a large part in his ability to work well with people, and, combined with his fine administrative talents, have led to his accomplishments as educator and community member. For an outstanding twenty-five years with Albright College, we pay tribute to President Harry V. Masters.

Albright College Gingrich Library



Albright College Gingrich Library



TABLE OF CONTENTS

| | |
|--------------------------------------|-----|
| PRESIDENT MASTERS' 25th ANNIVERSARY | 1 |
| STUDENT LIFE | 18 |
| ORGANIZATIONS | 42 |
| FRATERNITIES and SORORITIES | 64 |
| SPORTS | 78 |
| SENIORS, FACULTY, and ADMINISTRATION | 96 |
| ADVERTISING | 152 |

STUDENT LIFE



TABLE OF CONTENTS

| | |
|--------------------------------------|-----|
| PRESIDENT MASTERS' 25th ANNIVERSARY | 1 |
| STUDENT LIFE | 18 |
| ORGANIZATIONS | 42 |
| FRATERNITIES and SORORITIES | 64 |
| SPORTS | 78 |
| SENIORS, FACULTY, and ADMINISTRATION | 96 |
| ADVERTISING | 152 |

STUDENT LIFE





THE CLASS OF 1963 WISHES TO CONGRATULATE
PRESIDENT MASTERS ON TWENTY-FIVE YEARS OF LEADERSHIP



Albright College Gingrich Library



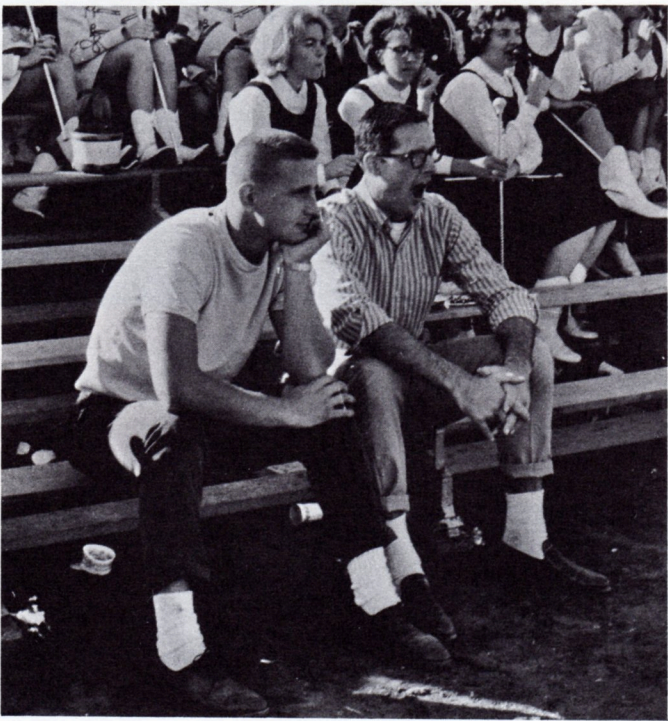
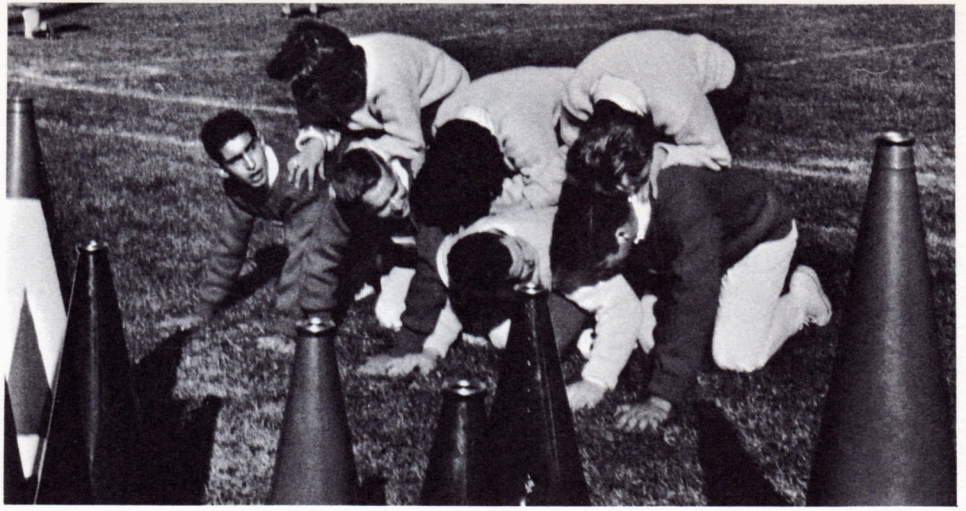

Aubright College Gingrich Library



HOMEcoming QUEEN



IVY BALL



IVY BALL

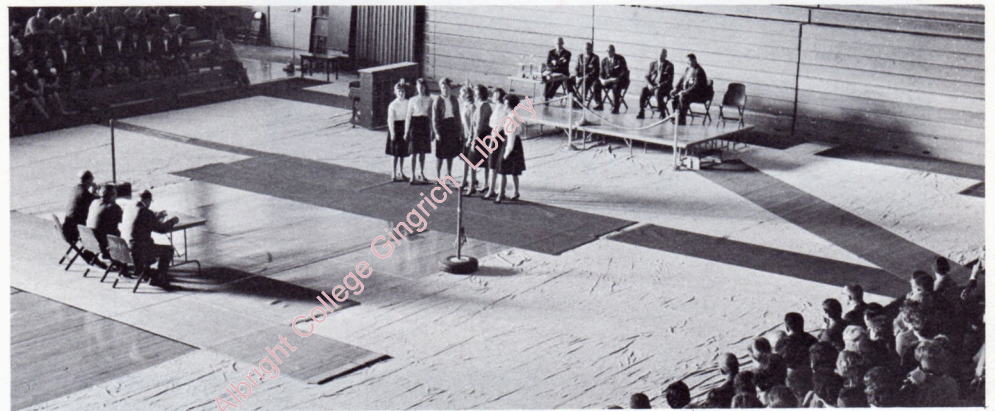

SONGFEST (DAYWOMEN)

SONGFEST (PI ALPHA TAU)

(1st PLACE)





PI TAU BETA FRATERNITY



KAPPA UPSILON PHI FRATERNITY
(1st PLACE)

PHI BETA MU SORORITY



SONGFEST (ZETA OMEGA EPSILON)







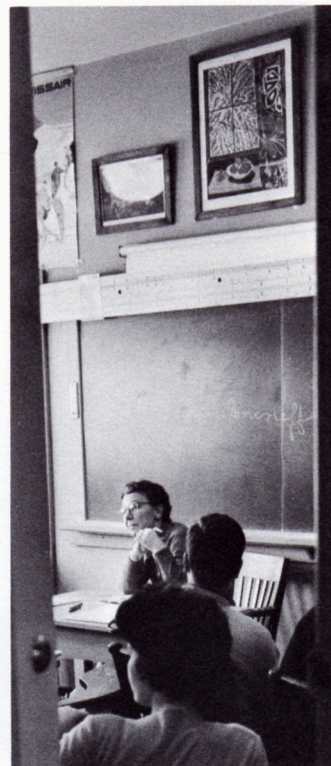

Albright College Gingrich Library





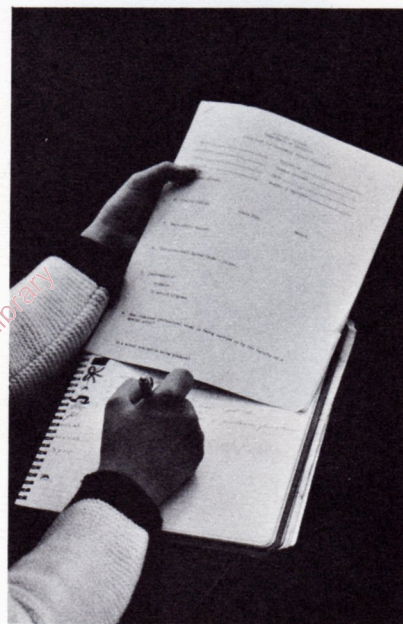

Albright College Gingrich Library



Albright College Gingrich Library





Albright College Gingrich Library



Albright College Gingrich Library



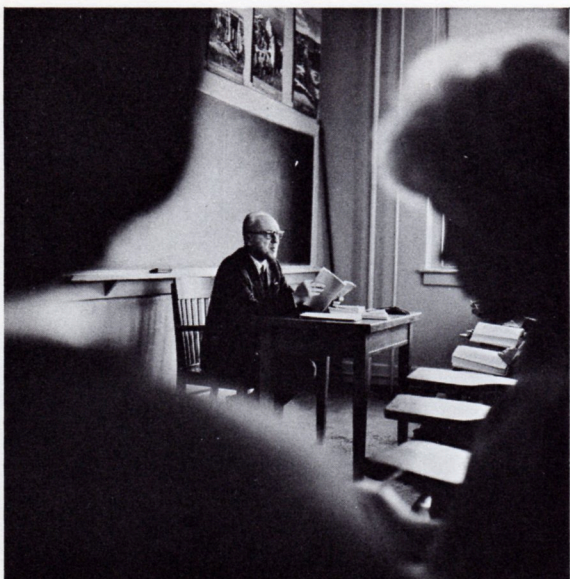
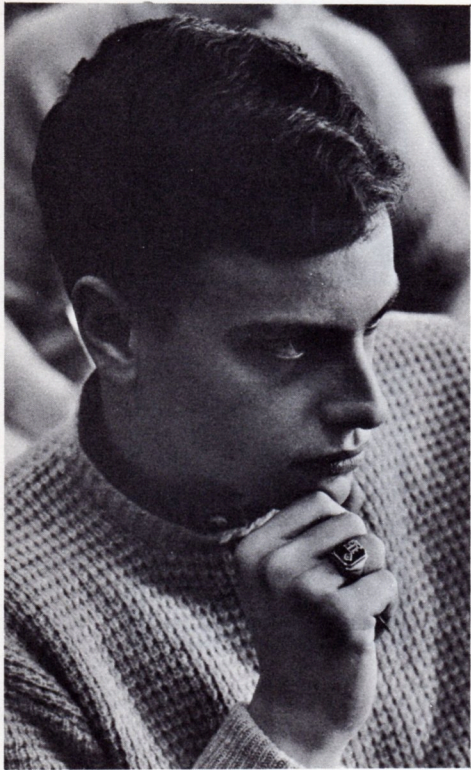

Albright College Gingrich Library

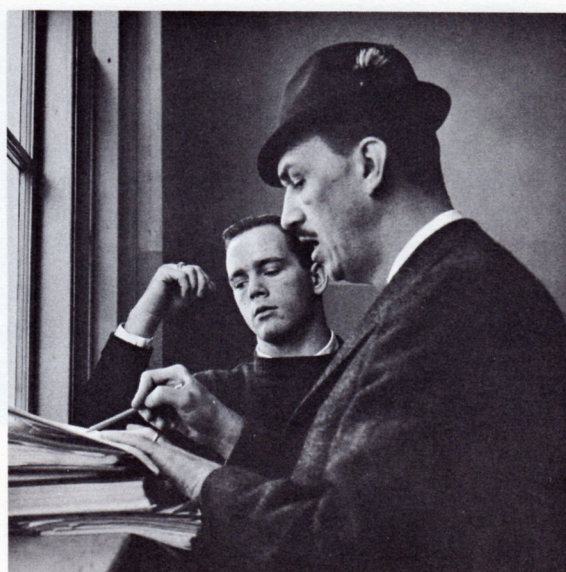
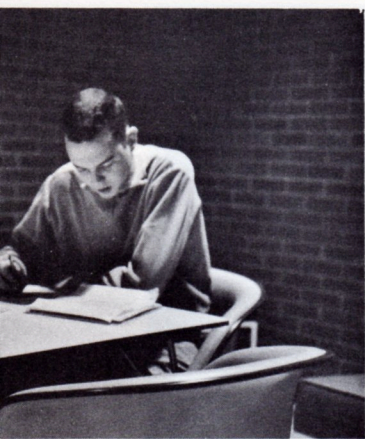

Aubright College Gingrich Library

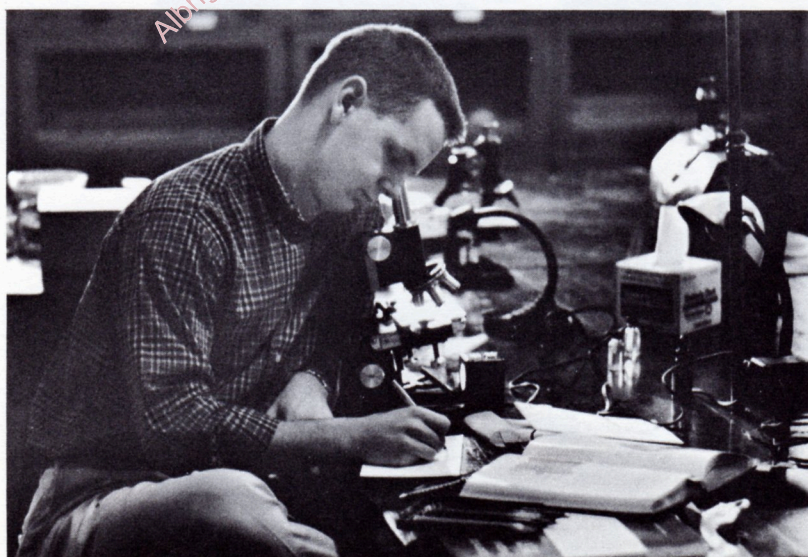



Albright College Gingrich Library

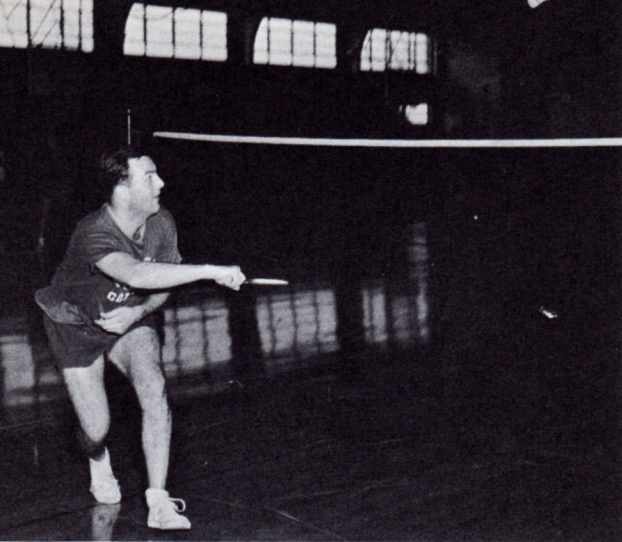

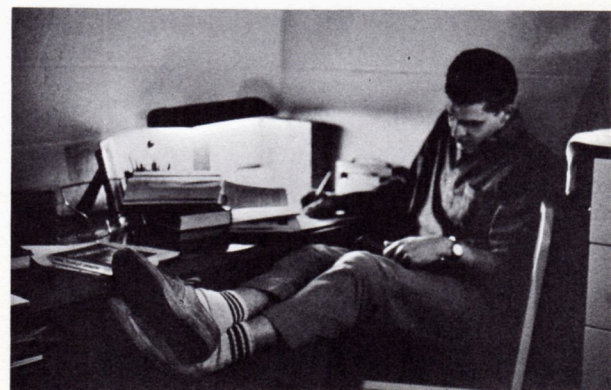





Albright College Gingrich Library





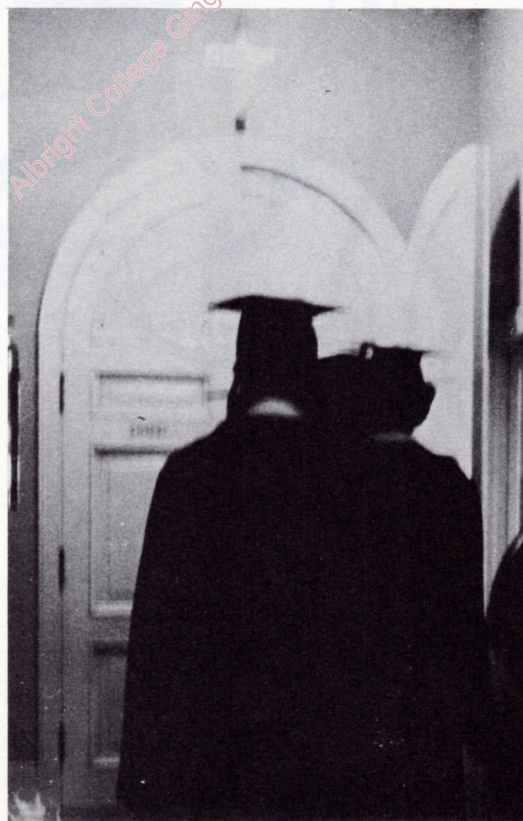

Albright College Gingrich Library

ORGANIZATIONS





M. Zegarski, L. Shivers, S. Uhler.

DOMINO CLUB



Row 1: E. Kern, K. Marmarou, B. Buchter, T. Kopel. Row 2: K. Shaeffer, L. Shivers, S. Shirk, S. Uhler, W. Grosch.



J. Truesdale, L. Beers, K. Kline, J. Hydock, J. Adams, K. Mock, C. Dudek, R. Schuster, P. Douglas, Z. Pysher, A. Pareis.



C. Schneider, Chaplain; V. King, Secretary; M. Smedley, Secretary; B. Parney, President.



STUDENT COUNCIL



Seated: J. Reider, M. Smedley, B. Parney, C. Schneider, V. King. Row 2: H. Mullen, L. Scinto, G. Larsen, C. Lundell, C. Bupp, D. Kessler, L. Meister. Row 3: J. Bishop, P. Murray, T. Bousum, B. Ache, J. Gruenberg, R. Daniels, J. Nace.





Y-CABINET—Row 1: S. Tromley, D. Shumaker. Row 2: J. Clayton, President; J. Campbell, J. Blumberg, President; C. Much, C. Schneider. Row 3: A. Kratz, A. Rhoads, R. Bucher, P. Jacobs, P. Grebinger, P. Merle.

YM-YWCA

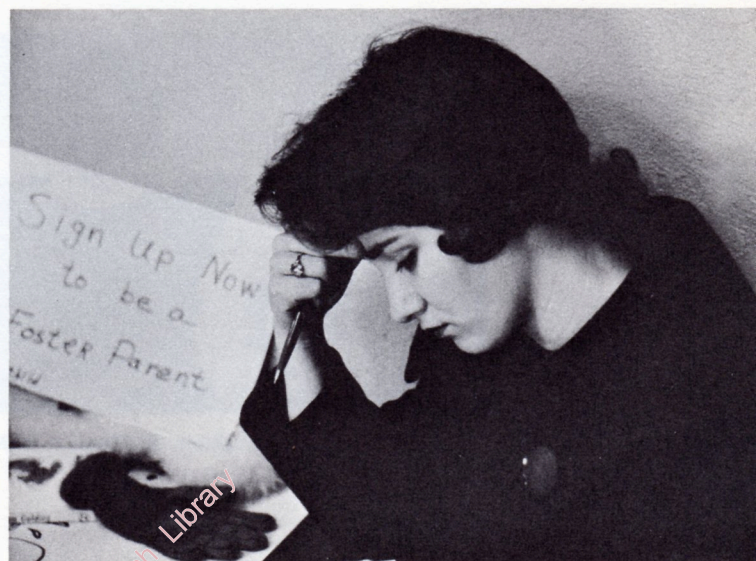

Albright College Gingrich Library

CAMPUS



Cue: C. T. Miller



Cue: J. Wrentzel

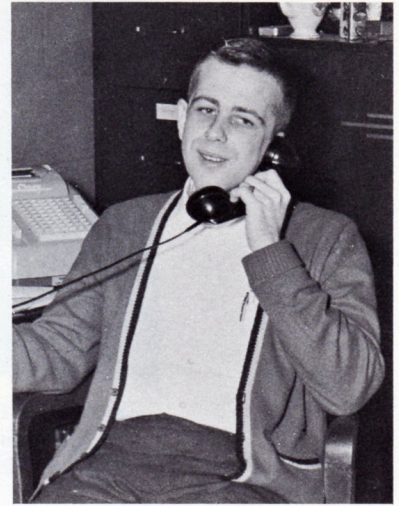

Cue: H. Ritchie

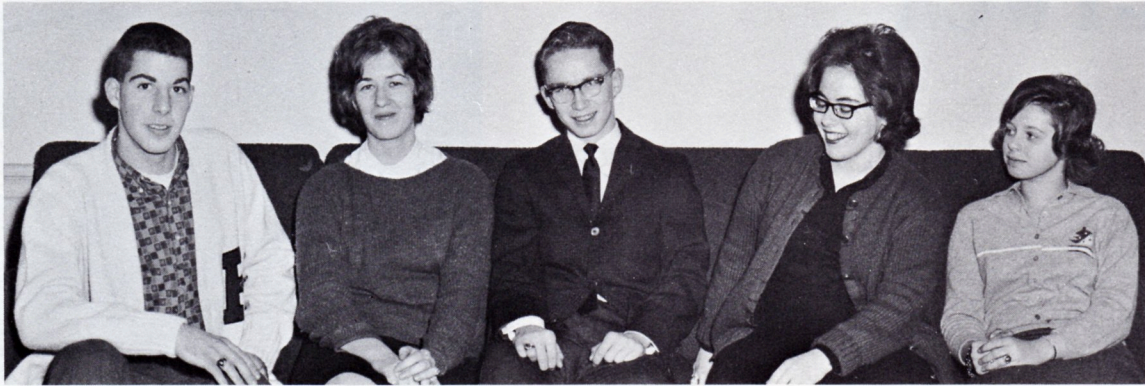

Albrightian: R. Blum, J. McKinney, R. Ulrich, M. Youngerman, D. Shaffer.



Cue: J. Gyenes, J. Reider



Albrightian: A. Arbogast, E. Vennett

PUBLICATIONS



Cue Advisor: W. Hummel



Cue Editor: B. Buchter



Albrightian Advisor: C. A. Harding



Albrightian Editor: J. Sanchez



Cue: N. Smethers, S. Schirm, D. Kessler



Cue: D. Leber



Cue: J. Stratton, P. Oldham, M. Harding

FRENCH CLUB



L. Mooney, L. Burd, D. Hartman, N. Smethers, P. Steckle.

AGON



L. Shivers, J. Rigby.



SPANISH CLUB

I. Kiss, C. Bupp, P. Modlin, D. Neisel, C. Moore, T. Gerber, M. Rohner, A. Ross, T. Wenger, L. Mooney.

SCRIBLERUS CLUB



Row 1: T. Chapman, L. Shivers, P. Kulina, P. Oldham, J. Stratton, D. McAllister. Row 2: C. Balliet, B. Buchter, J. Rigby, S. Syre, P. Jacobs, N. Naugle, S. Schirm.

GERMAN CLUB



Row 1: B. Adams, J. Randolph, L. Beers. Row 2: C. Jensen, J. Straub, P. Oldham, L. Bohl, C. Sirken, B. Rau, Dr. Memming, R. Lentz, P. Douglas. Row 3: C. Brown, L. Scinto, B. Bille, D. McAllister, E. Mussig, M. Rohner, K. Stauffer, D. Jeffreys, C. Miller, J. Conz, F. Crater, L. Lineaweaver.



AMERICAN CHEMICAL SOCIETY

L. Lineweaver, C. Tensen, J. Rechlin, L. Bohl, C. Woodworth, G. Montag, J. Randolph, P. Douglass, C. Sirken.

ENTERPRISE CLUB



Row 1: A. Kratz, S. Wenhold, A. Isakson, A. Seybold. Row 2: K. March, R. Bucher, C. Burnroth, M. Yoe, R. Bittenbender, C. Dorshemier, H. Ritchie, M. Farina. Row 3: R. Young, G. Fredriksen, S. Wells, W. Alsagg, R. Watson, E. Vennet.



INTERNATIONAL RELATIONS CLUB

Row 1: P. Kulena, D. Walton, B. O'Dell. Row 2: A. Fieldson, P. Oldham, B. Hackenberg, L. Honchell. Row 3: E. Steitler, E. Keck, D. Steffey, M. Boroch, C. Balliet.

HOME ECONOMICS ASSOCIATION



Row 1: C. Marshall, M. Menna, H. Phillips, J. Roth, D. Shultz, B. Schmouk, D. Gunderman, R. Specian, M. Skojec, A. May, J. Melchior. *Row 2:* E. Schlenker, P. Merle, B. Shilhaus, C. Neu, C. Moyer, B. Kuhstoss, N. Worth. *Row 3:* C. Goodman, S. Thorn, C. Lundell, B. Shew, P. Riley, R. Swartz, E. Grey, D. Wolf, D. Krause. *Row 4:* J. Hafer, J. Oberlander, B. Hackenberg, R. Quigley, B. Beck, M. Nordt, D. Stevely, B. Leupo, C. Rodoff, M. Ziegler, E. Merchenson, F. Straub, M. Landis, J. Burke, D. Ager, J. Stubblebine, M. Rothenberger, S. Tromly, G. Miller.



STUDENT EDUCATION ASSOCIATION

Row 1: R. Quigley, K. Stauffer, C. Moyer, B. Buichter, D. Gunderman, P. Modlin, S. Schirm, E. Schlenker. *Row 2:* J. Hafer, D. Wolf, P. Batteiger, P. Kulina, M. Rohner, A. Fieldson, B. Weller, R. Hyldahl, L. Burd. *Row 3:* M. Rothenberger, J. Burke, M. Landis, F. Straub, P. Riley, B. Morton, P. Merle, C. Lundell, E. Powell, J. Stratton, E. Grey, N. Naugle, M. Ziegler, I. Kiss, V. Aschenbach.

SKULL AND BONES CLUB

Row 1: C. Jensen, J. Randolph, A. Stoudt. *Row 2:* A. Durich, L. Bohl, L. Lineweaver, L. Beers, L. Meister, J. Rechlin. *Row 3:* C. Sirkin, D. Leber, S. Craig. *Row 4:* R. Hiller, P. Douglas, D. McAllister, P. Cherry, P. Mossberg, L. Kobrin, J. Farr, D. McCash, R. Hartinger, A. Tai.





KAPPA TAU CHI

Row 1: G. Stecker, O. Walter, W. Grosch, R. Martin, C. Wolfe, T. Chapman, J. Conz, D. Hunter. Row 2: G. Miller, L. Knorr, E. Salgado, C. Keller, A. Roads, R. VanNata, C. Schneider, A. Pareis, G. Camp, D. Shuster, D. Treaster.

HONORARY

ALPHA PHI OMEGA

Row 1: L. Kobrin, R. Heller, S. Newman.
Row 2: P. Douglass, T. Boussun, R. Moss-
burg, J. King, G. Rager, W. Grosch.



DELTA PHI ALPHA



Row 1: B. Buchter, L. Bohl, R. Lentz. Row 2: P. Oldham, J. Conz, J. Reider.

FRATERNITIES



EPSILON NU

Row 1: J. Wilson, J. Kleiner, R. Robinson, S. Newman. Row 2: T. Kelly, E. Salgado, J. Nace, R. Martin, J. Talada, T. Gerber.

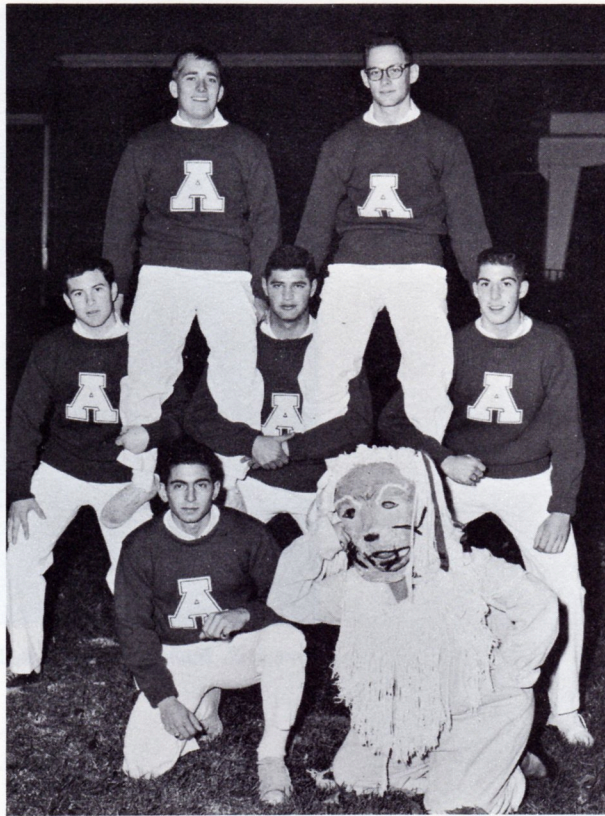

Row 1: J. LoCicero, R. Glowinski. Row 2: R. Rieser, J. Jenkins, R. Blum. Row 3: B. Renninger, E. Zebooker.

CHEERLEADERS

FLAG TWIRLERS



M. Barnhart, C. Moore, L. Brandenburg, P. Karetas, A. Durich, M. Landis, L. Meister.



CHEER LEADERS

R. Evans, L. Burd, C. Risler, N. Bollman, P. Modlin, B. Lewis, J. Melchoir.

COLOR GUARD



L. Honchell, B. Hackenberg, B. O'Dell, J. Oberlander, M. Menna.



TWIRLERS

K. Mertz, J. Sharpley, J. Pascal, S. Thorn, J. Burke, C. Balliot, E. Geiger, G. Gerkin, E. Fidler.



BAND





CHORUS

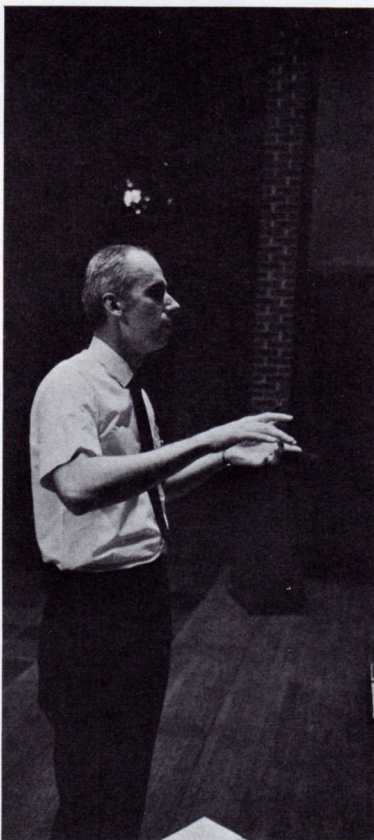

DAYMEN'S COUNCIL



L. Kent, R. Bixler, R. Drey.

DAYWOMEN'S COUNCIL



B. Broadhurst, C. Moyer, P. Karetas, A. Haas, C. Mays, J. Reider, D. Kessler, B. Mitchell.

Row 1: A. Larson, K. Birdsong, J. Blumberg. Row 2: B. Broadhurst, S. Schirm, J. Campbell, F. Straub, E. Grey, B. Blau. Row 3: J. Talley, C. Mays, A. Haas, R. Evans, K. Stauffer, S. Bower, J. Thompson, B. Beck, G. Larason.

A. W. S. COUNCIL





W. A. A. COUNCIL

E. Wagner, M. Ross, R. Lentz, A. Tai, L. Burd.

Row 1: E. Moll, J. Bishop, R. Hyldahl, J. Reed. Row 2: D. Levan, D. Steffy, E. Vennett, D. Hartman.



RESIDENT MEN'S COUNCIL

Row 1: M. Zeigler, M. Woodring, J. Randolph. Row 2: M. Menna, C. Bupp, M. Smedley, C. Rodoff, M. Skojec, L. Mooney, E. Evans, B. Beck. Row 3: S. Schirm, E. Grey, J. Campbell, F. Straub, G. Larason, J. Kleiner, S. Bower. Row 4: K. Stauffer, J. Thompson, P. Nordt, P. McGirr, N. Young, J. Talley, L. Scinto, J. Jester, A. Durich, K. Birdsong, A. Hass, J. Blumberg, A. Larson, B. Blau.



RESIDENT WOMEN'S COUNCIL



CLASS OFFICERS—R. Emmons, President; L. Meister, Vice-President; J. Rosen, Treasurer.

CLASS OF 1966



CLASS OF 1965



CLASS OFFICERS—P. Batteiger, Treasurer;
B. Ache, Student Council Representative; J.
Spancake, President.



Albright College Gingrich Library





CLASS OF 1964



CLASS OFFICERS—P. Murray, President; J. Bishop, Treasurer.

Albright College Gingrich Library





SCHOLASTIC TOP THREE—P. Oldham, C. Schneider, M. Barnhart.



CLASS OFFICERS—R. Hartinger, Secretary; F. Straub, Treasurer; W. Kratz, President; M. Marino, Vice-President.



PHI DELTA SIGMA—S. Schirm, A. Tai, P. Merle, C. Hagenbuch, G. Montag, L. Shivers.

CLASS OF 1963



WHO'S WHO—Row 1: C. Schneider, B. Parney, J. Claytor, C. Hagenbuch, B. Wilcox, G. Krow. Row 2: W. Kratz, J. Blumberg, B. Buchter, D. McCash, M. Marino.

FRATERNITIES AND SORORITIES





D. Witherbee, G. Ruch, E. Salgado, P. Murray, E. Herman, L. Berstein.

INTER-FRATERNITY COUNCIL

INTER-SORORITY COUNCIL

D. McCash, P. Modlin, M. B. Walton, F. Straub.





Row 1: S. Wolf, S. Schirm, P. Modlin, C. Moore, M. Menna, B. Kefauver. Row 2: J. Shuman, B. Lewis, N. Shurr, E. Blazovsky, V. Ax, C. Hill. Row 3: S. Shalter, S. Swanger, W. Brison, J. Sharpley, L. Brandenburg, P. Karetas, J. Tally, R.

Hartinger. Row 4: A. Tai, N. Bollman, S. Reeder, V. Griesemer, N. Young, C. Sales, M. Barnhart, P. McGirr, G. Montag, M. Richards, C. Hagenbuch, M. Barnhart, C. Jennings.



PHI BETA MU

Albright College Gingrich Library



OFFICERS—Seated: C. Hagenbuch, President. Standing: A. Tai, Chaplain-Historian; M. Richards, Corresponding Secretary; N. Young, Vice-President; N. Bollman, Recording Secretary. Missing from picture: J. Farr, Treasurer.



The opening event for the sisters of Phi Beta Mu was their winning float—"Stop the World, I Want to Get Off." Still in the Broadway Spirit, they presented a delightful Song Fest number—"I Feel Pretty," from "West Side Story."

On their busy calendar was the Rush Dance, "Twisting Twenties," held at the Rajah Temple. "The Brew Blew"—the title of their Stunt Night contribution, won first place for the "purple and gold."

Pledging was carried out with exuberance by both the sisters and the pledges. The dinks and the dangling pins were, once again, a welcome addition to the campus.

The year was brought to a delightful close with Spring Weekend and a dance at the Iris Club.

SENIORS—*Seated:* N. Bollman, A. Tai, M. Barnhart, S. Schirm, S. Swanger, P. Modlin. *Standing:* V. Ax, M. Richards, N. Young, G. Montag, C. Hagenbuch, R. Hartinger.





Row 1: V. Hoffman, D. Wolfe, R. Lentz, E. Powell, A. Bass, G. Larason, M. Ross, P. Ney, M. Eberly. Row 2: F. Silvers, S. Thorne, L. Mooney, F. Straub, J. Weisel, C. Risler, E. Wagner, M. Smedley. Row 3: V. King, B. Rowe, C. Much, S. Over-

holser, S. Tromley, D. McCash, S. Miller, M. Cooper, L. Miller, B. Rose, S. Hottenstein, B. Wilcox, L. Burd, J. Rigby, P. Sigafos.

PI ALPHA TAU



Seated: F. Straub, President. Standing: C. Much, Treasurer; L. Burd, Recording Secretary; B. Wilcox, Vice-President; E. Wagner, Historian. Missing from picture: B. J. Weller, Chaplain.

Ingenuity, cooperation, and work produced a good year for the sisters of Pi Alpha Tau.

The year began with the original float entry—"Bus Stop" in the Homecoming Parade. After the game, at the Song Fest the audience was enthralled by "Summertime," for which the PAT's won first place.

The "yellow and blue" showed their teamwork by coming out on top in intramurals—winning in basketball and volleyball.

The Rush Dance, "Rendezvous in Venice" brought a touch of the romance of the Continent to the Reading Country Club.

The year ended with a sweep with "the Big Sweep"—the entry for Stunt Night, and the annual Spring Weekend Dance at the Wyomissiog Club.

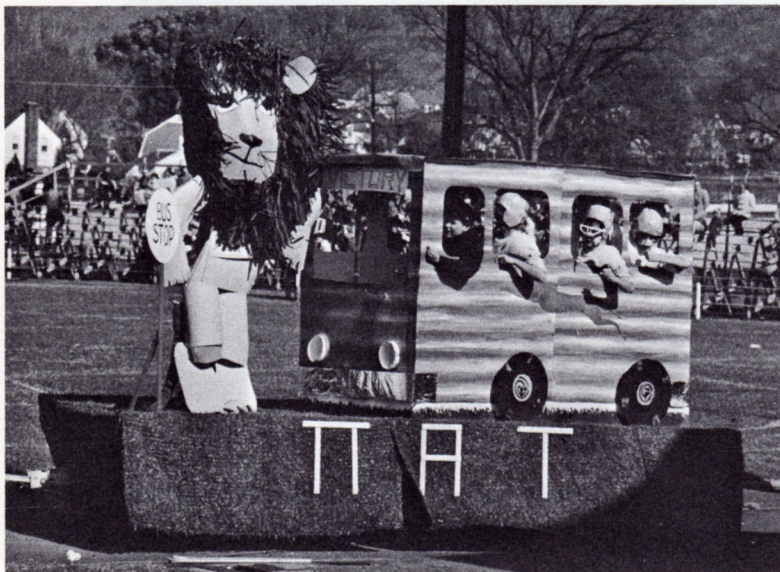

Seated: C. Much, F. Straub, S. Overholser, C. Risler, E. Wagner, L. Burd. *Standing:* D. McCash, B. Wilcox, M. Cooper, S. Hottenstein.



Row 1: T. Herrold, L. Knorr, J. Bishop, R. Martin, G. Aulenbach. Row 2: J. Walker, A. Kratz, K. March, E. Salgado, D. Hauck, D. Sample, A. Isakson, G. Mann, T. Bush. Row 3: J. Myers, S. Wells, P. Murray, S. Rumford, R. Campbell, C. T.

Miller, R. Bell, E. Moll, C. Schneider, R. Bucher, T. Kelly. Row 4: D. Manlove, W. Leonard, W. Alsigg, M. Wick, I. Strause, J. Talada, D. Cormier, G. Miller, R. Steitler.



OFFICERS—D. Sample, Treasurer; E. Salgado, Corresponding Secretary; D. Hauck, President; K. March, Secretary; A. Isakson, House Manager.

The A P O spirit revealed itself this year with the Brothers' active participation in campus life.

Everyone enjoyed the float, "King of Kings" at Homecoming. Hard work and enthusiasm paid off for the fraternity at the Song Fest. They placed second for their rendition of "Maria."

The Rush Dance, "Alaskan Holiday," was a memorable event, held at the Green Valley Country Club. Stunt Night audiences delighted to the "Huntley-Brinkley" presentation of life at "All Dull" College and its environs.

The year ended with a dance during Spring Weekend at the Lancaster Country Club.

The brothers have continued their tradition of spirit, friendship, and loyalty.

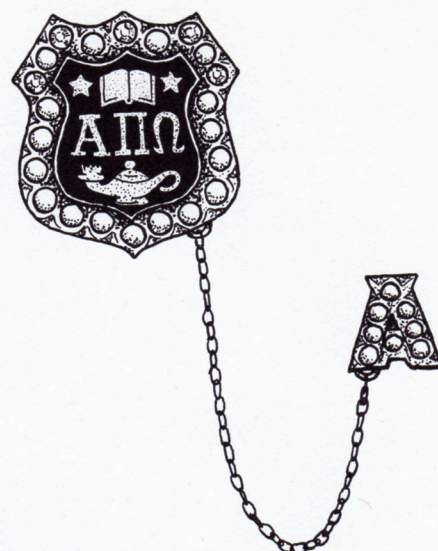

ALPHA PI OMEGA



SENIORS—*Seated:* R. Martin, E. Salgado, D. Hauck, D. Sample, A. Isakson, J. Walker. *Standing:* T. Kelly, J. Talada, S. Wells, S. Rumford, I. Strause, C. Schneider.

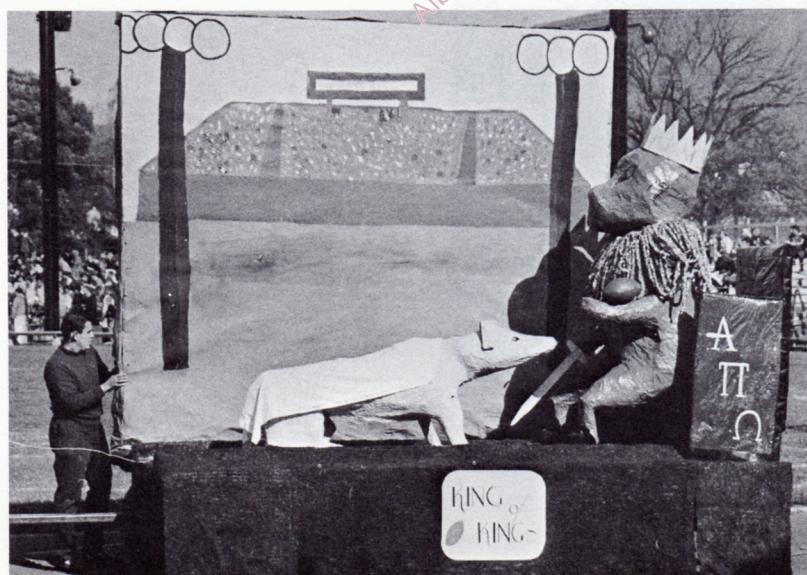



Row 1: E. Moffet, L. Kirk, J. Kutzer, J. Snyder, B. Weller.
Row 2: Mrs. Eisenbeis, Housemother; J. Howe, L. Burstein,
A. Dorming, L. Marargee, D. Hutchinson, G. Ruch, W.
Thompson, D. Reinhart, M. Simon, J. Gruenberg. Row 3: B.

Parney, J. Bailey, W. Vanderlyke, J. Morrison, P. Scheider,
L. Saidt, B. Bottonley, J. Nugent, J. Burco, J. Mantak, J.
Greiser, J. Anderson, C. Pearson, P. DeFranco.



OFFICERS—*Kneeling*: G. Ruch, Archon; B. Parney, Secretary; J. Mantak, House Manager; L. Burstein, Social Chairman.
Standing: J. Morrison, Parliamentarian; J. Anderson, Corresponding Secretary; J. Grieser, Treasurer; L. Magargee, Vice-Archon.

The Kappa started off another successful year by winning the first prize at the annual Homecoming Parade, with their float entitled, "I'll Cry Tomorrow."

The brothers were active in sports, winning first place in intramural volleyball. Among their other activities was participation in Stunt Night, with their hilarious skit, "John Shop," which made them second place winners.

Their Rush Dance, "Lamplighter's Ball," a highlight of the year, was held at the Green Valley Country Club.

The year came to a close for the oldest fraternity on campus with a sense of pride and accomplishment.



KAPPA UPSILON PHI

SENIORS—*Seated:* B. Weller, P. Scheider, L. Magargee, D. Hutchinson, G. Ruch, B. Parney. *Standing:* M. Simon, J. Bailey, L. Burstein, B. Bottomley, J. Grieser, D. Reinhart, L. Kirk.





Row 1: G. Krow, W. Christman, J. Magenbauer, R. Perry, W. Bear, H. Buck, E. Andreowsky, S. Saul, R. Henning, J. Wilson. Row 2: O. Duckworth, C. Schaeffe, D. Herner, C. Greenwich, D. Rohrbach, F. Pichini, J. Heilman, P. Murray,

J. Huie, C. Blewett, G. Cliburn, D. Haines, C. Compton. Row 3: H. Birdsall, M. Shalter, B. McDermott, L. Rommel, E. Smith, R. Dreher, R. Lynley, J. Smith, D. Smith, R. Wallace.

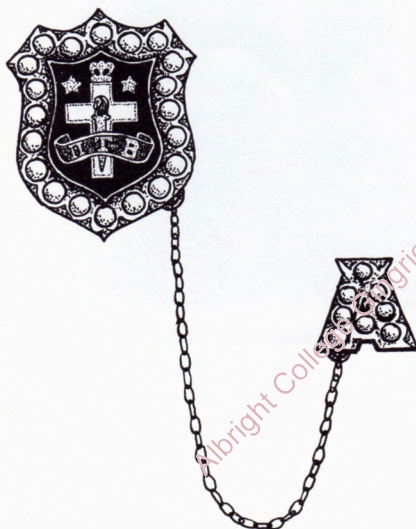

"Brother Pi Taus reminiscing . . ."

With each passing year, a new generation of Pi Tau Beta men write their memories in a log steeped in decades of brotherhood and tradition.

"The Most Happy Fella" float in the annual Homecoming parade brought a second place trophy to the already crowded mantle at 1605 Hampden Blvd. The fraternity barbershop quartet entertained in post-game activities.

The Pi Tau rush dance was held in the Goodwill Beneficial Association ballroom, Laureldale. The Jesters Orchestra was featured; the dance theme was "Ice Blue Secret."

PTB men turned in creditable performances on varsity and intramural athletic teams.

This year's spring weekend program was highlighted by a fraternity dinner held in the Crystal Restaurant's Anniversary Room.



OFFICERS—*Seated:* W. Christman, Recording Secretary; H. Buck, President; C. Blewett, Chaplain. *Standing:* G. Krow, Vice-President; E. Smith, Corresponding Secretary; D. Smith, Treasurer; O. Duckworth, House Manager.



PI TAU BETA

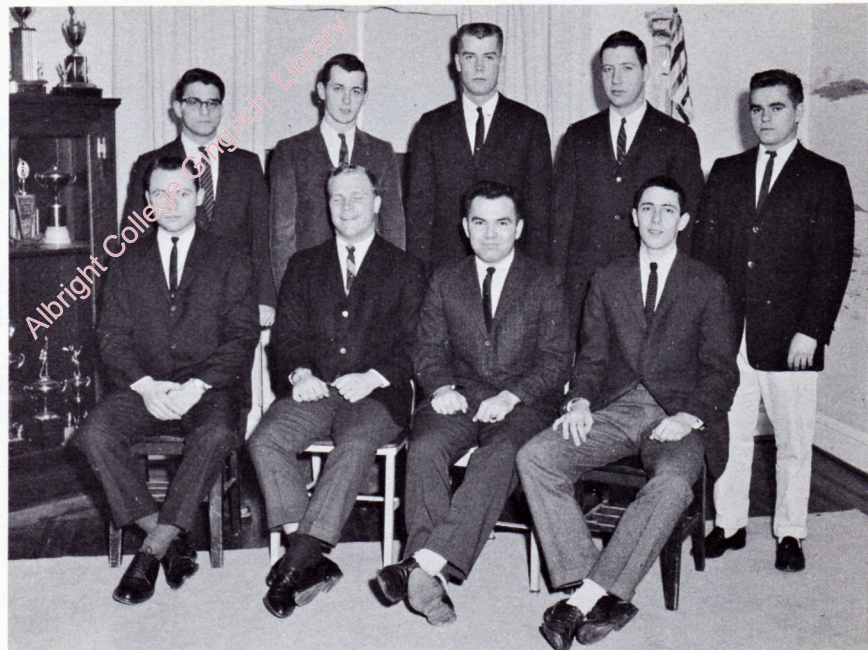
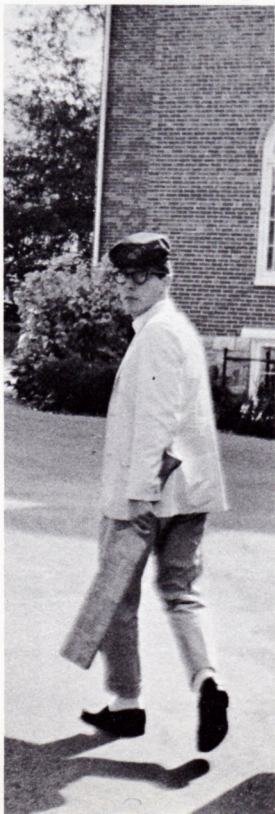

SENIORS—*Seated:* D. Haines, J. Huie, H. Buck, G. Krow. *Standing:* S. Saul, W. Christman, D. Smith, O. Duckworth, E. Andreowsky.



Row 1: L. Munich, D. Giaquinto, R. Croland, D. Witherbee, J. Field. Row 2: R. Kopp, M. Marino, F. Riccio, L. Nevins, C. Snear, T. Griffie, R. Spiegel, J. Poulos. Row 3: S. Branca, J. Seybold, R. Limoli, W. Savage, T.

Davis, S. Simon, R. Williams. Row 4: G. Polasko, M. Marino, B. Overley, W. Bors, D. D'Apolito, M. Goldberg, M. Gaito.

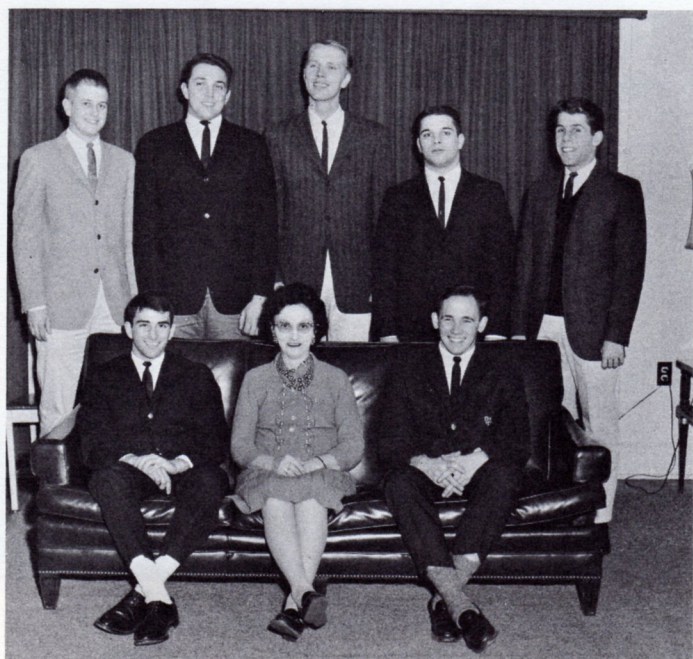

OFFICERS—Seated: M. Marino, Vice-President; Mrs. Troxelle, Housemother; D. Witherbee, President. Standing: J. Seybold, Treasurer; S. Simon, Chaplain; R. Sommerstad, Corresponding Secretary; J. Poulos, House Manager; R. Spiegel, House Manager.

The Zeta Brothers began an exciting year with their memorable Homecoming Float—"Cat on a Hot Tin Roof." After the game they had the audience and the judges laughing at their hilarious Song Fest entry—"Wolverton Mountain."

Another highlight of the year was the annual Rush Dance, "Winter Frolic," held at the Abraham Lincoln Ballroom.

Once again the Zeta's spent the year in the middle of things. They contributed to the athletic, social and intellectual life of Albright College.

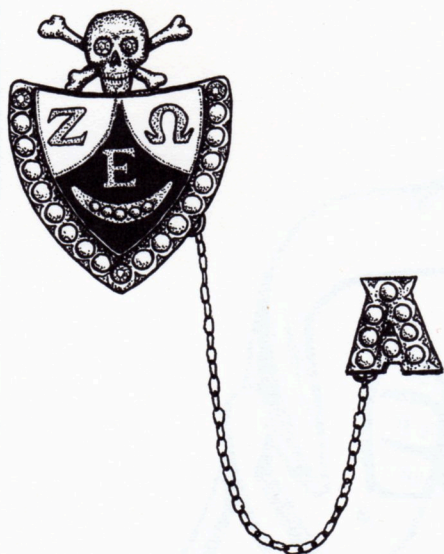

ZETA OMEGA EPSILON



SENIORS—*Seated:* M. Marino, D. Witherbee, J. Poulos.
Standing: F. Riccio, G. Polyasko, B. Overley, R. Sommerstad, J. Field, M. Marano.

SPORTS

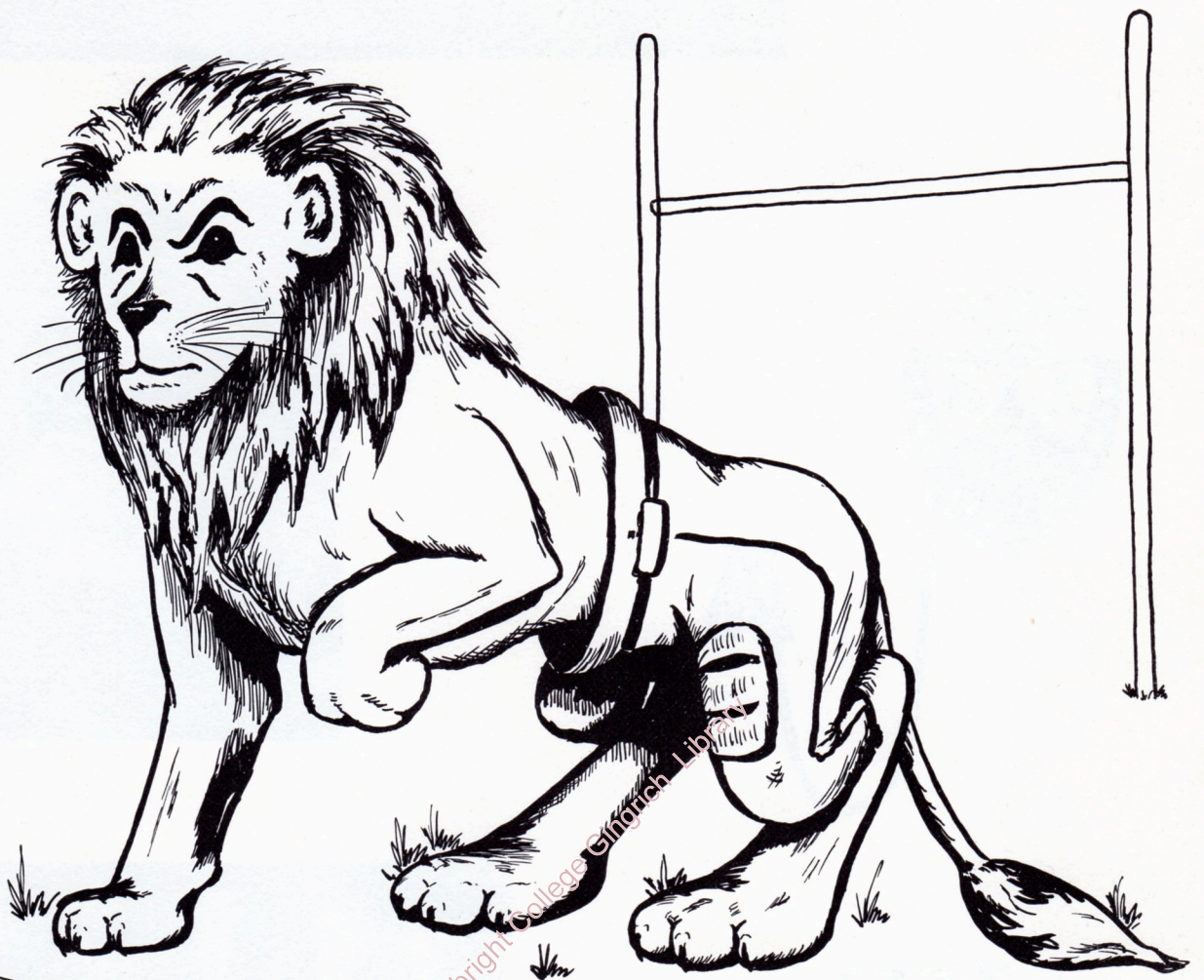





Row 1: Williams, Huie, Overly, Duckworth, Shutty, Rietscha, Buck, Simon. Row 2: Savage, D'Apolita, Griffie, C. T. Miller, Lindley, Godboldte, R. Kopp, Hartman, Deicke. Row 3: Haggerty, Paris, Manlove, Leonard, Nevins, Bors, Gaito, Ricci.

Row 4: G. Smith, W. Kopp, Sipowicz, McNeeley, Scarcella, Brink, Greene, Hertzog, Huntzinger, Goidell. Row 5: Coach Potsklan, Ass't Coach Ford, Pindell, Horst, Amoresano, Ass't Coach Seighman, Manager Morano.

FOOTBALL

The 1962 football season erupted with the Lions overpowering their Muhlenberg opponent. The team fell into a slump during mid-season, but it was able to break the losing streak and rebound to complete the season with a 5-3 record. Although the team didn't set records, it did live up to the traditional rough-play—a traditional Albright trademark. In looking ahead, we see next year's team benefiting from this year's hard luck and mistakes. With this experience, the team feels it can produce a victorious season.

Contributing factors to this year's combined effort were a staunch line consisting of Duckworth, Shutty, Rietscha, Huie, Simon and the running ability of Deicke, Kopp, and Bors.



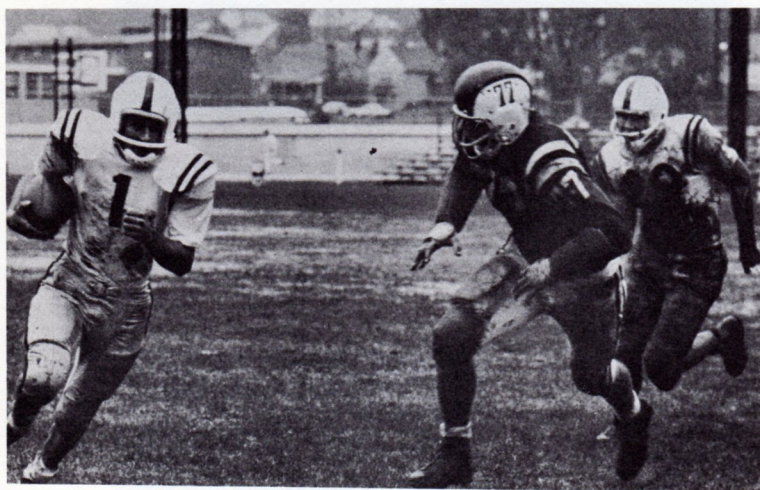





Albright

6
14
6
7
13
23
20
34

Opposition

Lycoming 20
Muhlenberg 8
Gettysburg 14
Youngstown 16
Moravian 16
Lebanon Valley 0
Juniata 33
F & M 0





Row 1: B. McDermout, S. Rockett, G. Sheeler, B. Berkholtz, R. Davis, J. Groove. Row 2: W. Ritzman, W. Kratz, B. Goodhart, W. Salaneck, J. Derr, P. Calabria, G. Kleiber, P. Brown.

Row 3: H. Goldberg, W. Vanderlike, W. Bors, O. Duckworth, Coach E. Shirk, G. Krow, I. Godbolte, E. Moll, I. Steinburg.

TRACK

OUTDOOR TRACK SCORES

| | | | |
|----------|--------|-----------------------|--------|
| Albright | 82 | Lebanon Valley | 49 |
| Albright | 73 1/2 | Delaware Valley | 57 1/2 |
| Albright | 62 | Ursinus | 69 |
| Albright | 60 | Swarthmore | 71 |
| Albright | 58 1/2 | Gettysburg | 65 1/2 |
| Albright | 58 1/2 | Muhlenberg | 72 1/2 |
| Albright | 66 1/3 | Bucknell | 48 1/3 |
| Albright | 52 | U. of Delaware | 79 |
| Albright | 71 | P. M. C. | 60 |
| Albright | 68 1/2 | Juniata | 62 1/2 |
| Albright | 58 1/2 | Johns Hopkins | 40 |
| Albright | 66 1/3 | Franklin and Marshall | 47 1/3 |





K. Lynch, E. Clough, L. Squires, F. Pacini, B. Goodhart, A. Brown, P. Douglas, R. Murphy, W. Salinack, H. Dale, Coach E. Shirk.

CROSS COUNTRY



Albright 37
 Albright 30
 Albright 37
 Albright 35
 Albright 24
 Albright 16
 Albright 35
 Albright 35
 Albright 28
 Albright 46
 Albright 50

SCORES

| | |
|-----------------------|----|
| Elizabethtown | 24 |
| Lafayette | 26 |
| Franklin and Marshall | 18 |
| Delaware | 20 |
| Muhlenberg | 33 |
| Moravian | 41 |
| P. M. C. | 18 |
| Haverford | 21 |
| Lebanon Valley | 27 |
| Juniata | 15 |
| U. of Delaware | 15 |



Row 1: W. Kratz, N. Bautsch, Capt. R. Sommerstad, T. Davis, D. Heeb. Row 2: T. Pearsall, T. Evans, J. Reed, A. Rogers, Coach Renkin, G. Krow, M. Klahr, S. Saul.

BASKETBALL



SCORES

| | | | |
|----------|----|-----------------------|----|
| Albright | 76 | Wilkes | 60 |
| Albright | 59 | Gettysburg | 61 |
| Albright | 63 | Lehigh | 50 |
| Albright | 61 | St. Joseph's | 75 |
| Albright | 68 | Elizabethtown | 56 |
| Albright | 57 | LaSalle | 67 |
| Albright | 62 | Rochester | 54 |
| Albright | 67 | Williams | 59 |
| Albright | 50 | Susquehanna | 81 |
| Albright | 63 | Hofstra | 60 |
| Albright | 64 | Bucknell | 61 |
| Albright | 55 | Hartwick | 52 |
| Albright | 54 | Muhlenberg | 51 |
| Albright | 66 | Lebanon Valley | 59 |
| Albright | 77 | Lycoming | 55 |
| Albright | 53 | Juniata | 55 |
| Albright | 69 | Lafayette | 57 |
| Albright | 68 | Moravian | 79 |
| Albright | 28 | Susquehanna | 60 |
| Albright | 82 | Franklin and Marshall | 41 |
| Albright | 74 | Lebanon Valley | 80 |
| Albright | 61 | Wagner | 68 |
| Albright | 71 | Delaware U. | 70 |
| Albright | 83 | Scranton | 90 |

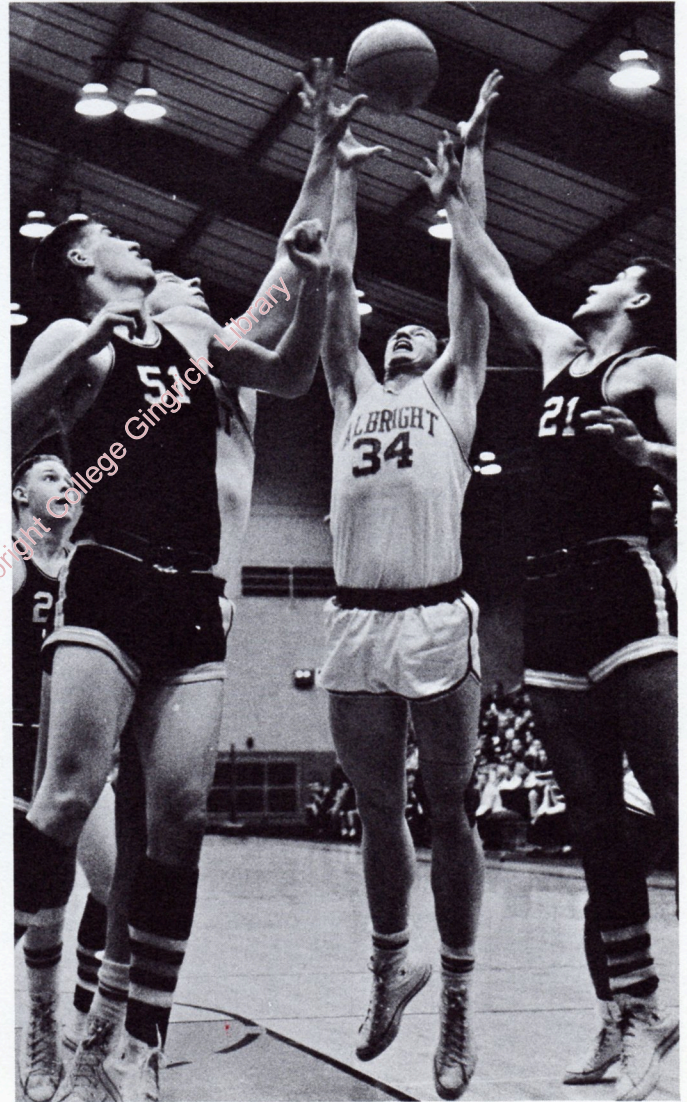
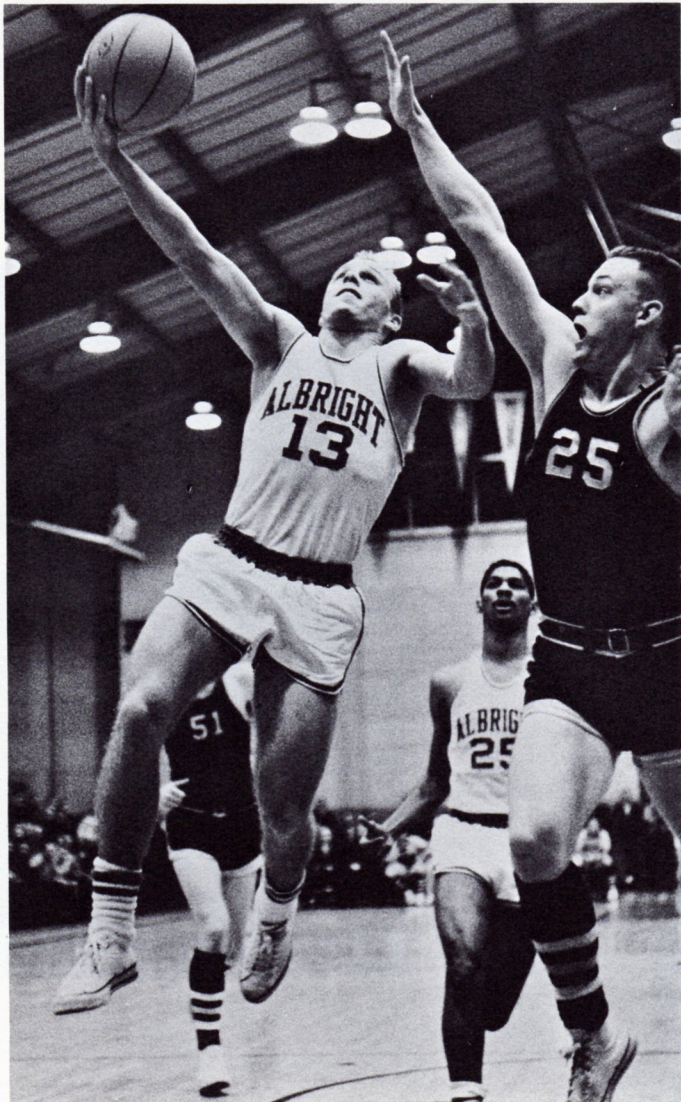
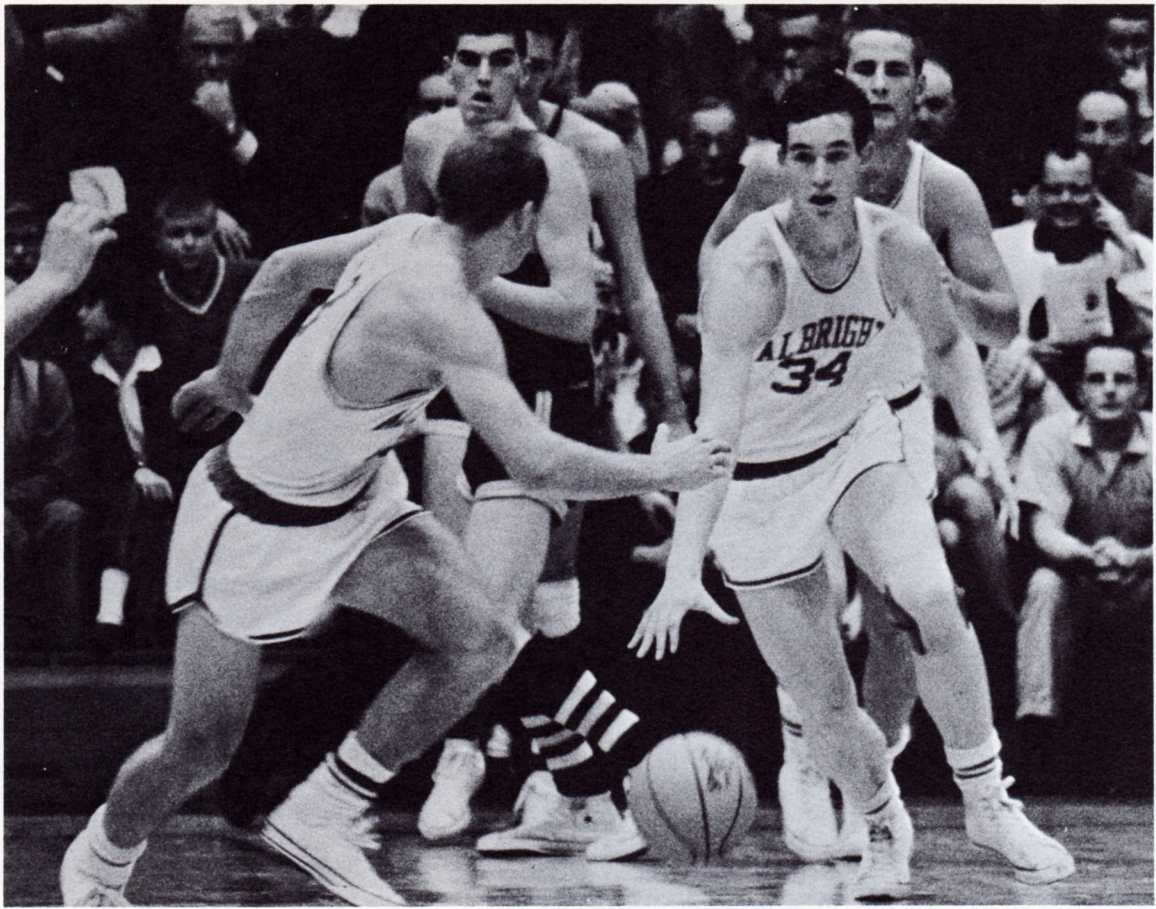

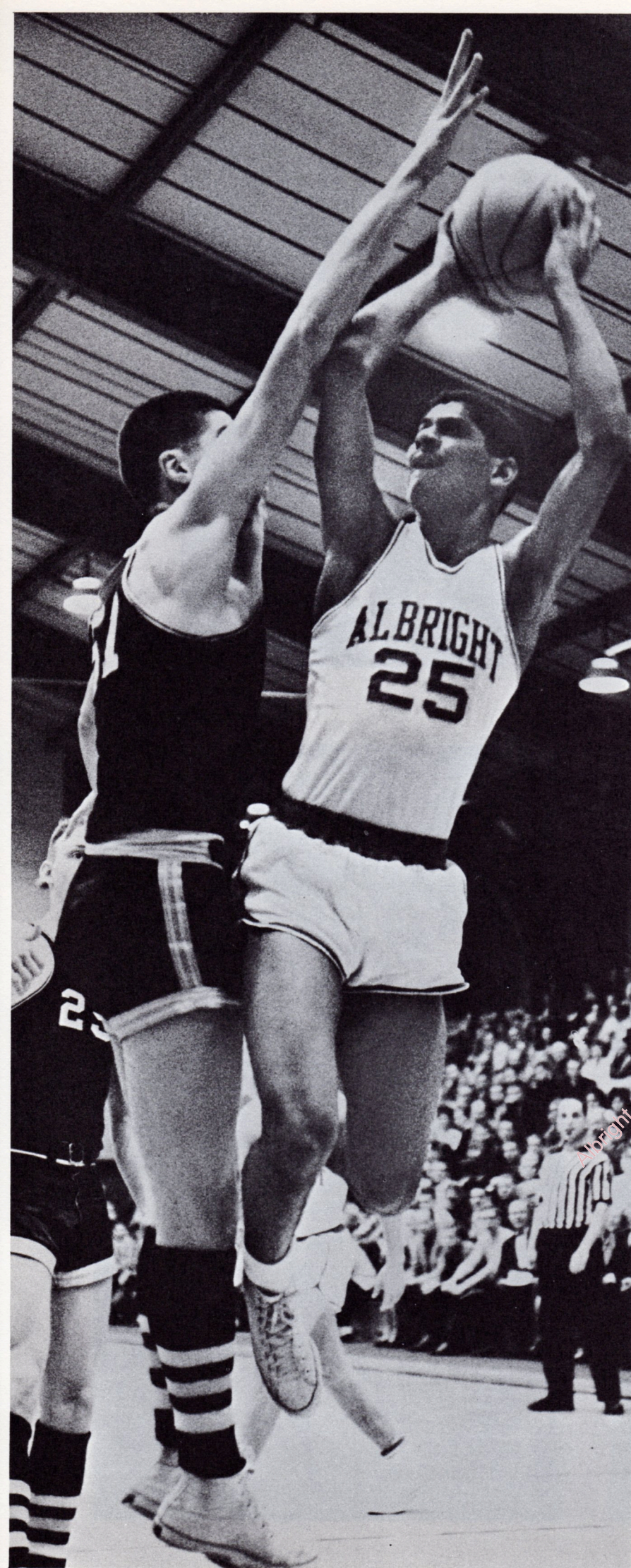

Because of injuries, it was a disappointing season for the lions, but the season produced many exciting moments. Led by Albright's all-time high scorer, with 2,164 points Tom Pearsall and Norm Bautsch, the team provided stiff competition for the strong opposition. Tom Pearsall and Gus Rogers led Albright to victory over the Univ. of Rochester and Williams College in winning its second Annual Invitational Tournament.

Future prospects for the lions are found in T. Davis, M. Klahr, and A. Rogers.

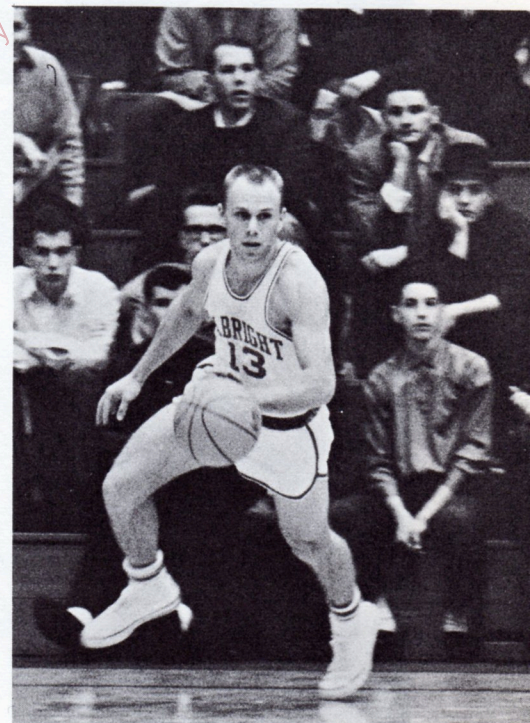

Albright College Gingrich Library

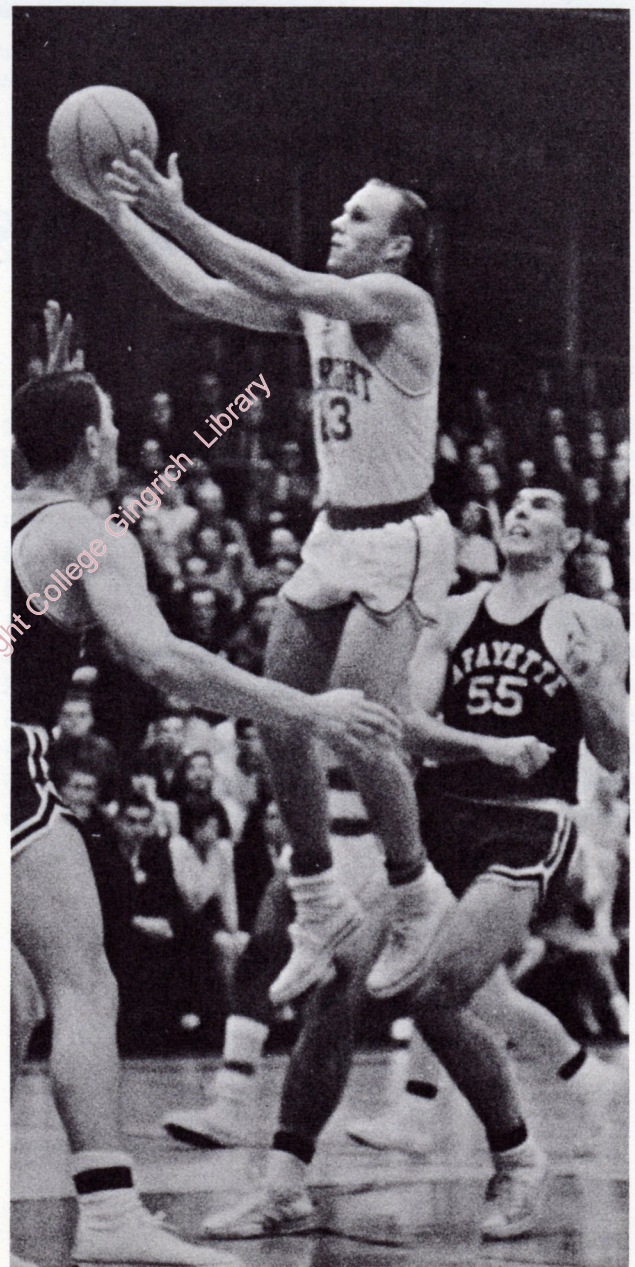
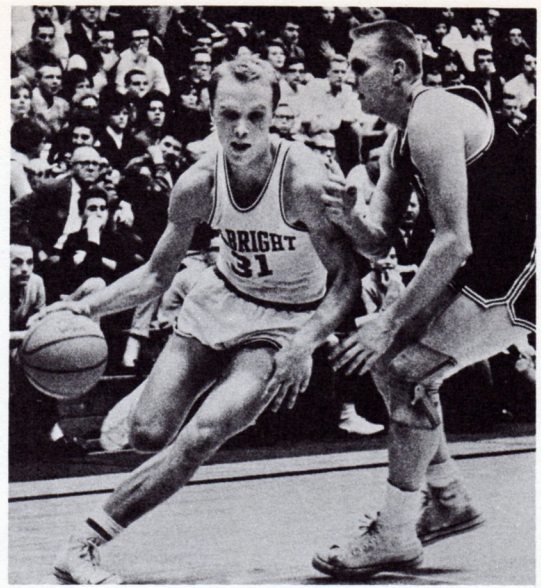
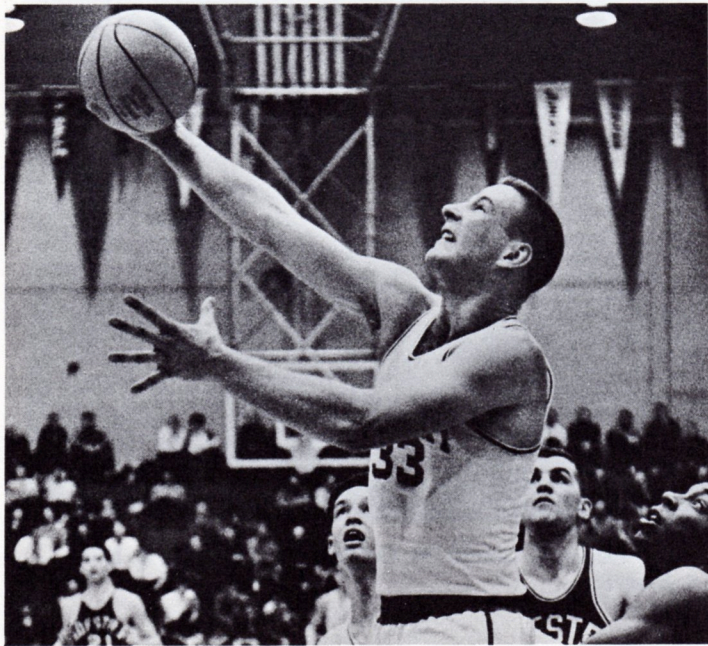



Row 1: W. Seelig, A. Bellucci, C. Miller, R. Davis, A. Helm, E. Stecher, Coach Ford. Row 2: C. Wolfe, M. Marino, J. Kut-

zer, P. Jacobs, R. Goidell, M. Goldberg, D. McNeely, R. Horst, S. Brunca.

WRESTLING

SCORES

| | | | |
|----------|----|----------------|----|
| Albright | 16 | P. M. C. | 12 |
| Albright | 34 | Haverford | 0 |
| Albright | 14 | Swarthmore | 0 |
| Albright | 6 | Moravian | 20 |
| Albright | 7 | Delaware | 25 |
| Albright | 8 | Ursinus | 18 |
| Albright | 12 | Muhlenberg | 21 |
| Albright | 16 | Lebanon Valley | 14 |
| Albright | 0 | Lycoming | 28 |
| Albright | 12 | Lafayette | 6 |
| Albright | 16 | Juniata | 15 |
| Albright | 0 | Wagner | 15 |
| Albright | 28 | Elizabethtown | 26 |

The Albright College wrestling team was led by co-captains Mike Marino and John Poulos, but due to injuries and other contingencies the team recorded only a mediocre record for the season. The success of next year's season depends upon the abilities of this year's jayvee team and varsity returnees, John Kutzer and Dave McNeely.

With the master leadership of Coach Ford and a hard working squad, the team, it appears as though a brighter future is in store for next year's wrestling team.

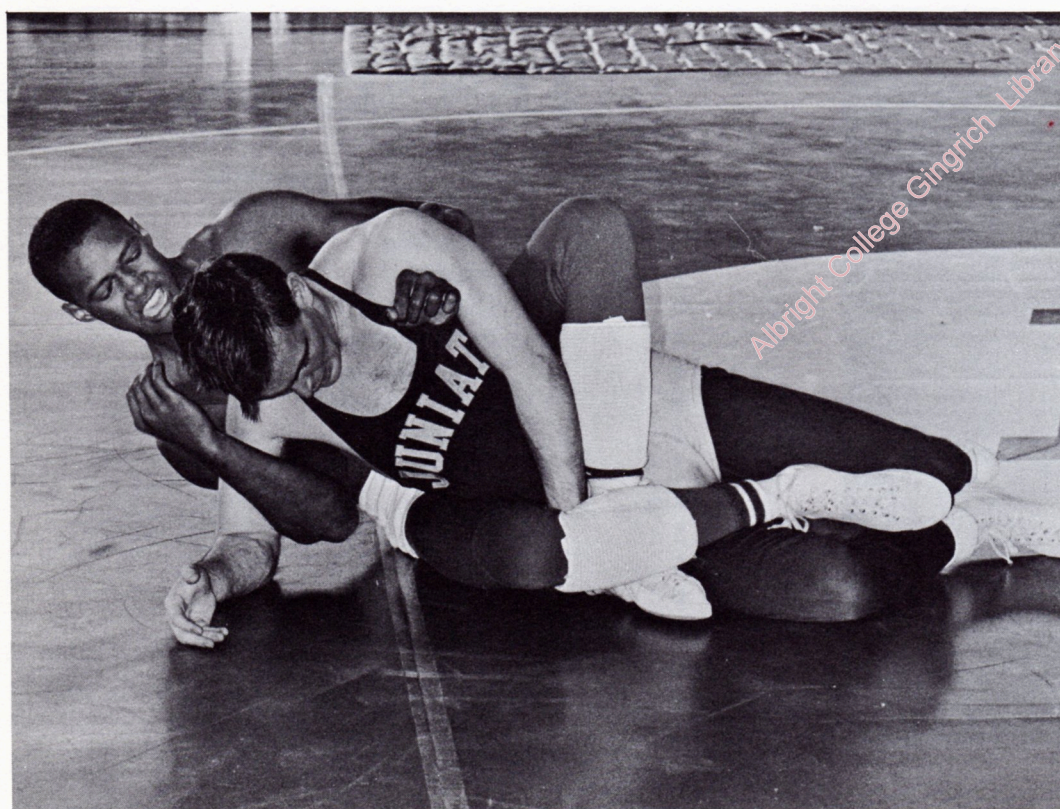
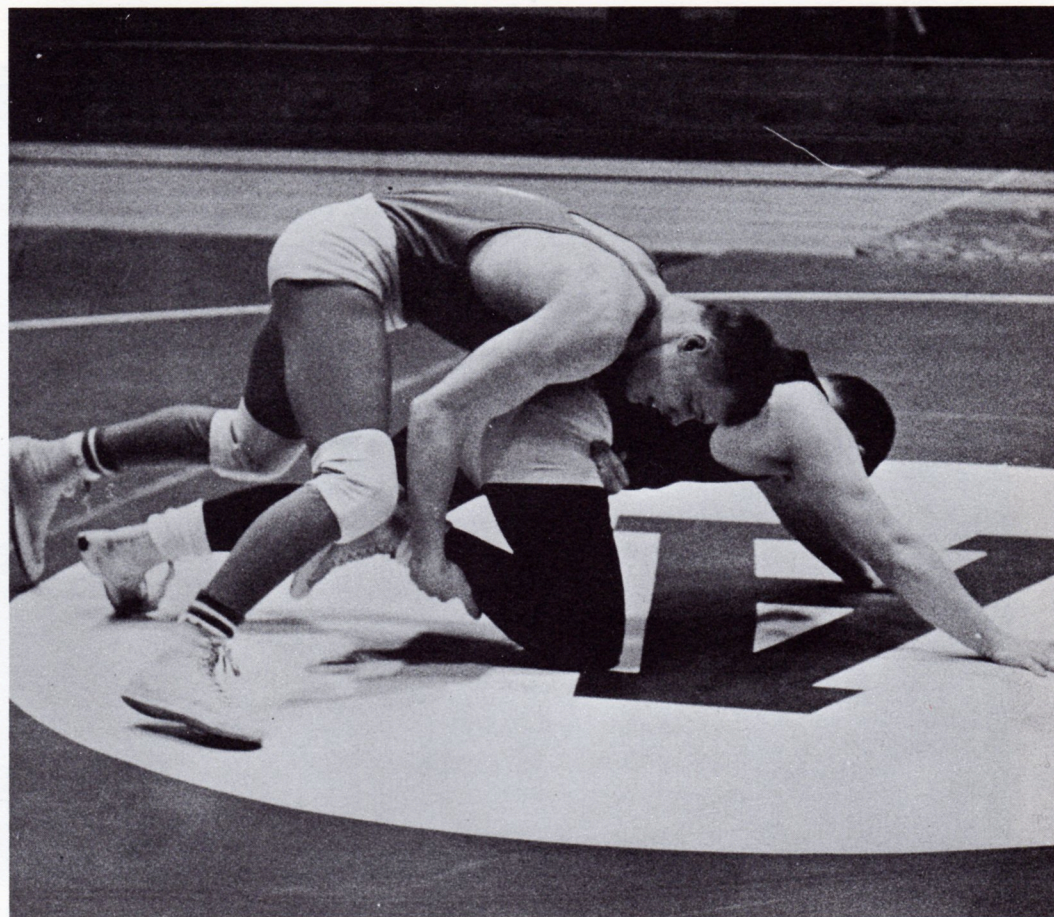

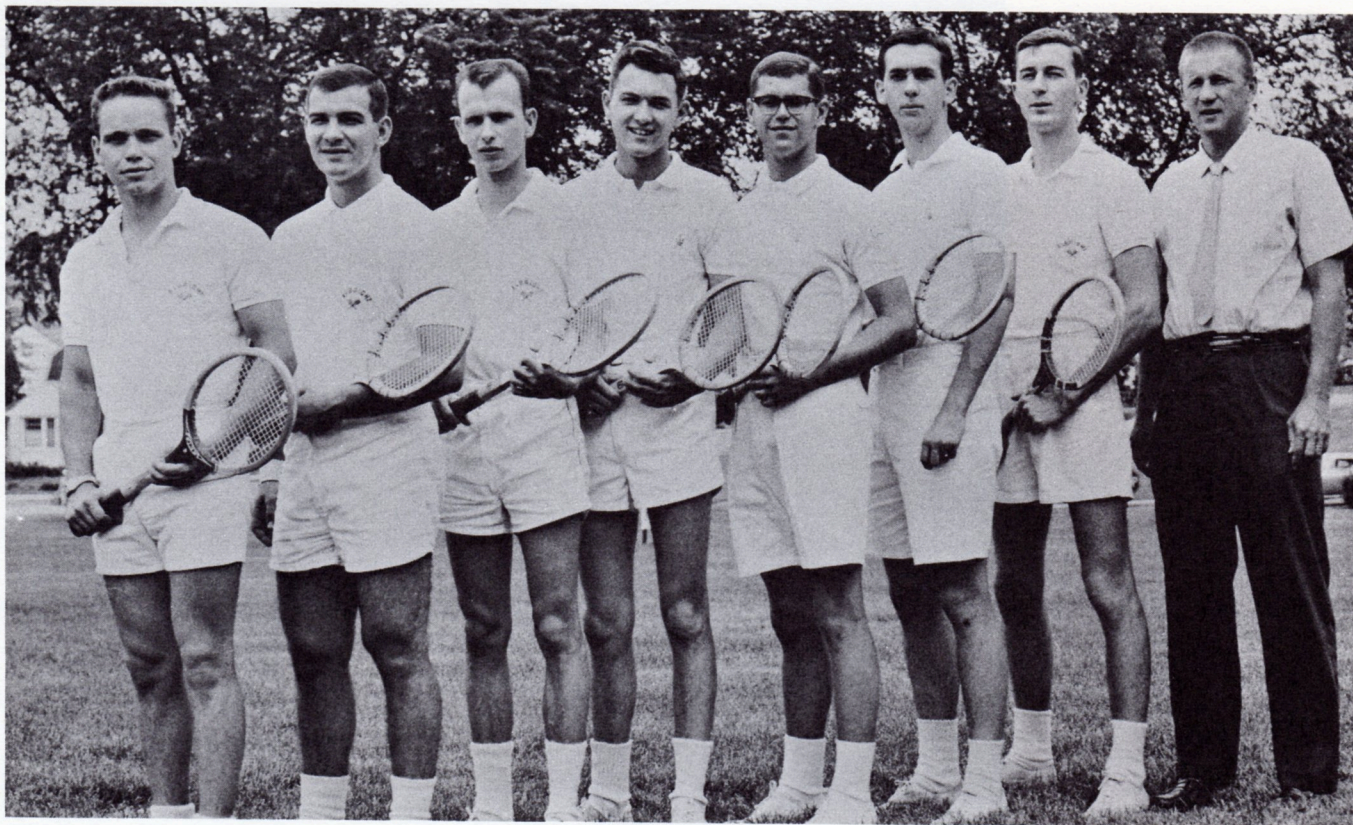

Ermold, Hartman, Handorf, Kurtz, Anderson, Shalter, Ache, Coach Renkin.

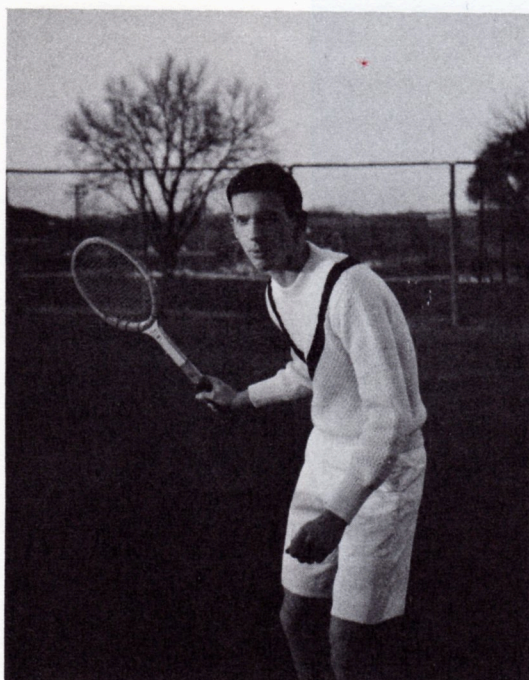

TENNIS

| <i>Albright</i> | | <i>Opposition</i> |
|-----------------|----------------|-------------------|
| 0 | F & M | 9 |
| 1 | Lycoming | 8 |
| 3 | Juniata | 6 |
| 0 | Lafayette | 9 |
| 5 | Susquehanna | 4 |
| 4 | West Chester | 5 |
| 6 | Lebanon Valley | 3 |
| 2 | Rider | 7 |
| 1 | Gettysburg | 8 |
| 5½ | La Salle | 3½ |
| 5 | Ursinus | 4 |
| 6 | Elizabethtown | 3 |
| 9 | Scranton | 3 |



Row 1: R. Kopp, Daddona, Yocum. Row 2: Coach Ford, Jones, E. Smith, Levin.

GOLF

| <i>Albright</i> | | <i>Opposition</i> |
|-----------------|---------------|-------------------|
| 7 | Muhlenburg | 11 |
| 8 | Juniata | 10 |
| 2½ | St. Joseph's | 15½ |
| 3 | Bucknell | 15 |
| 3 | Moravian | 15 |
| 3½ | La Salle | 14½ |
| 6 | Lafayette | 12 |
| 7½ | West Chester | 10½ |
| 8 | Lycoming | 10 |
| 4½ | Scranton | 13½ |
| 8 | West Maryland | 10 |
| 7½ | Wilkes | 10½ |





Row 1: R. Williams, Morano, Bautsch, Chapman, Somerstad, Hepner. Row 2: Huie, Savage, Sullivan, Griffie, Castello, Buck, Ruttenberg.

BASEBALL



The 1962 baseball team had a comparatively successful season, ending with an 8-7 record. Tom Katancik, the ace pitcher, hurt his arm in the first game against Lafayette College and was unable to play for the remainder of the season. The pitching chores fell to Kauffman, Somerstad, and Hepner. Huie, Bautsch, and Ruttenberg supplied the power at the plate. Huie led the team in hitting with an average of .343. Bautsch, Ruttenberg, Hepner, and Kauffman provided the long ball power. Ruttenberg was nominated for a position on the M.A.C first team and Bautsch, Castello, Chapman, Williams, Simon, and Hepner received honorable mention.





SENIORS, FACULTY, AND ADMINISTRATION

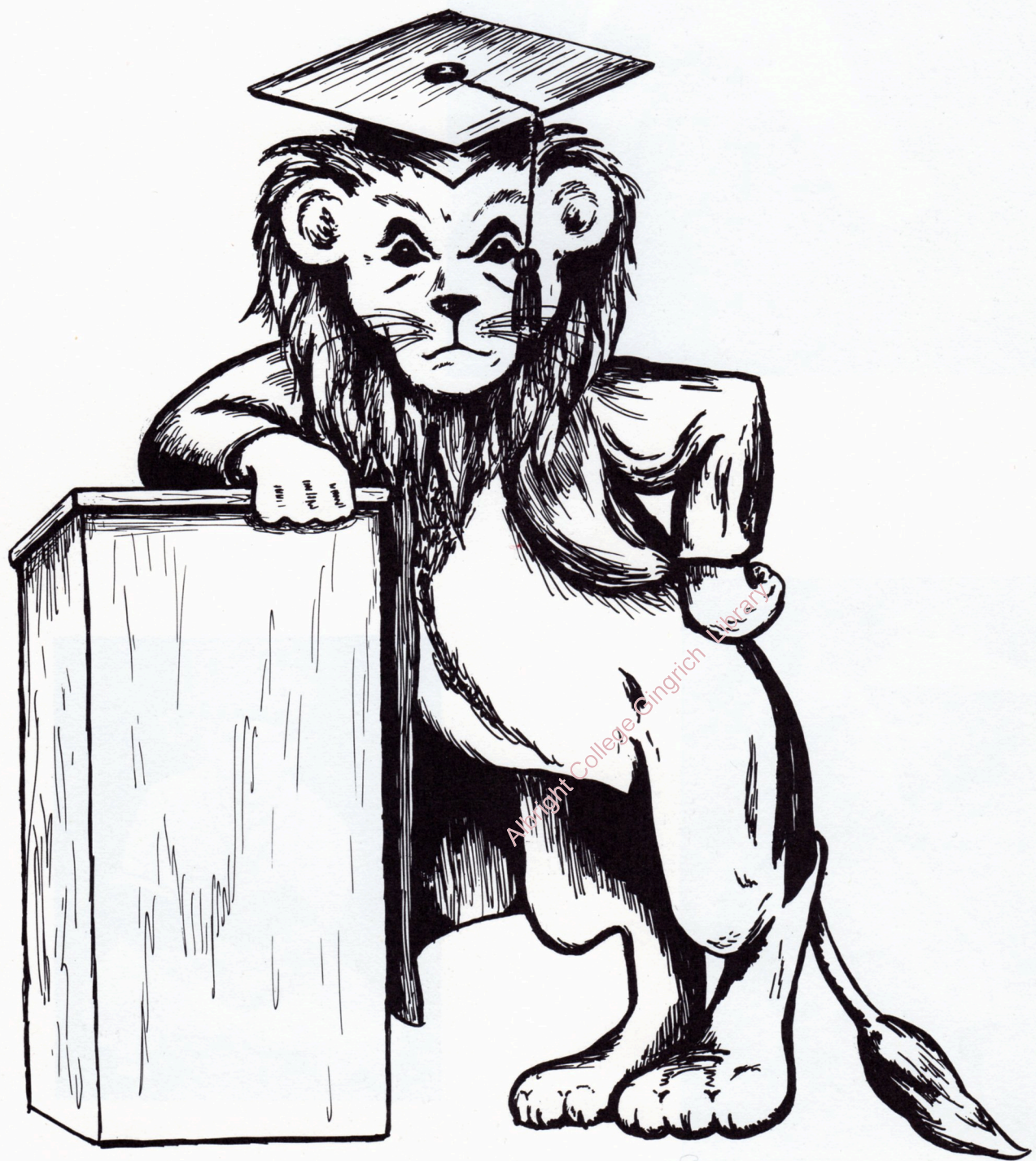

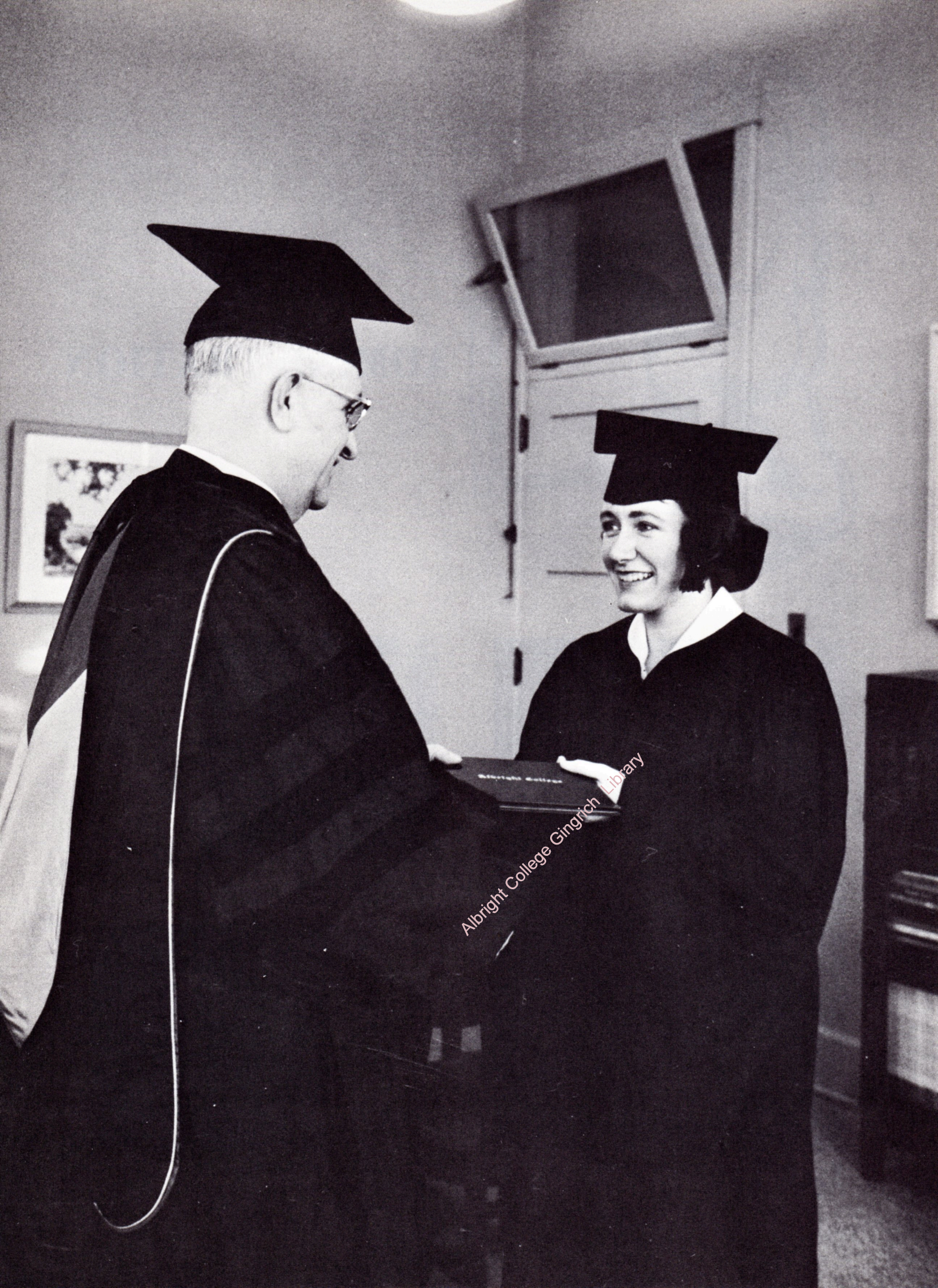



ADMINISTRATION



H. V. MASTERS, A.B., A.M., Ph.D., LL.D., Ped.D.
President of the College

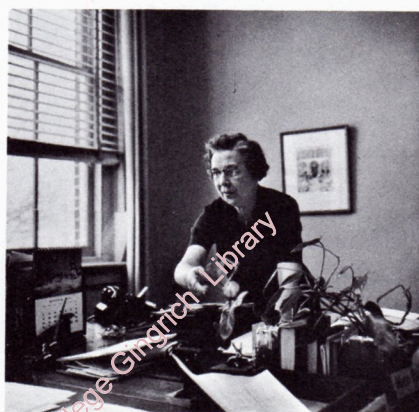

MISS M. KLEPPINGER
Secretary to the President.

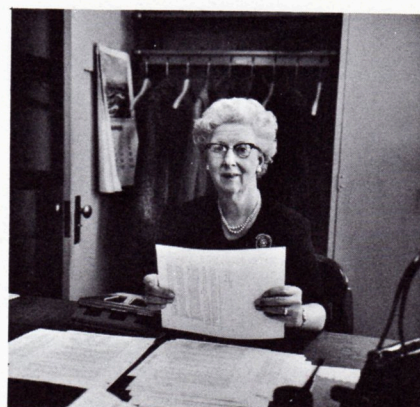

M. Hodgkins



J. KOPP, B.S., M.A., Ed.D.
Dean of Men



M. HELLERICH, Ph.B., M.A., Ph.D.
Dean of the College



MISS M. HARDING, B.S., M.A.
Dean of Women



K. Withington, R. Morrison.



G. Dautrich, E. Clarke, C. Feeney.
Registrar's Staff



Anna R. Benninger, A.B.
Registrar and Director of Placement



Jane L. Shay, A.B.
Asst. to the Dean and to the Registrar



Anne Eck, *Information and Switchboard*



L. A. Fox, W. T. Housum, A.B.; E. Boyer, R. Fister.
College Relations Staff



Robert S. Smethers, Jr., A.B., B.D.
Director of College Relations



Miriam Montag, *Asst. to the Director of Admissions*



Samuel B. Shirk, A.B., M.A., Ph.D.
Asst. to the Pres. and Director of Admissions



C. Helfrich, C. Ringler, M. Bernhart, F. Pursel, M. Smith.
Treasurer's Staff



M. Smethers, Sec'y., Eugene L. Shirk,
A.B., Director of Athletics.



C. L. Gordon, Jr., Treasurer, S. J. Fox,
Asst' to the Treasurer.



Joseph Rouse, Athletics
Equipment Manager



Leroy Withers,
Superintendent of
Building & Grounds



O. Mohn, J. Koenig, R. E. Kimmey, A.B.
Alumni Association



William R. Marlow, A.B., B.D.
Chaplain



Erma E. Roberts, R.N.
Head Nurse



Leonard Van Driel, *Director of Food Service Center*, and his staff.



LIBRARIANS—Row 1: E. Westcott, J. Raepfel, A. Breiner.
Row 2: A. Hill, E. Leshner, M. Delaney, P. Brown. Missing:
B. Mensch, C. Shaffer, L. Hadley.



BOOKSTORE—J. Miller, D. Slapikas, F. Soderlund.



RELIGION—W. Marlow, A.B., B.D., R. Cocroft, A.B., B.D., Th.M., E. Barth, A.B., B.D., S.T.M., F. W. Gingrich, A.B., A.M., Ph.D., E. Haskell, A.B., B.D., M.A.

DEPARTMENTS WITH NO MAJOR

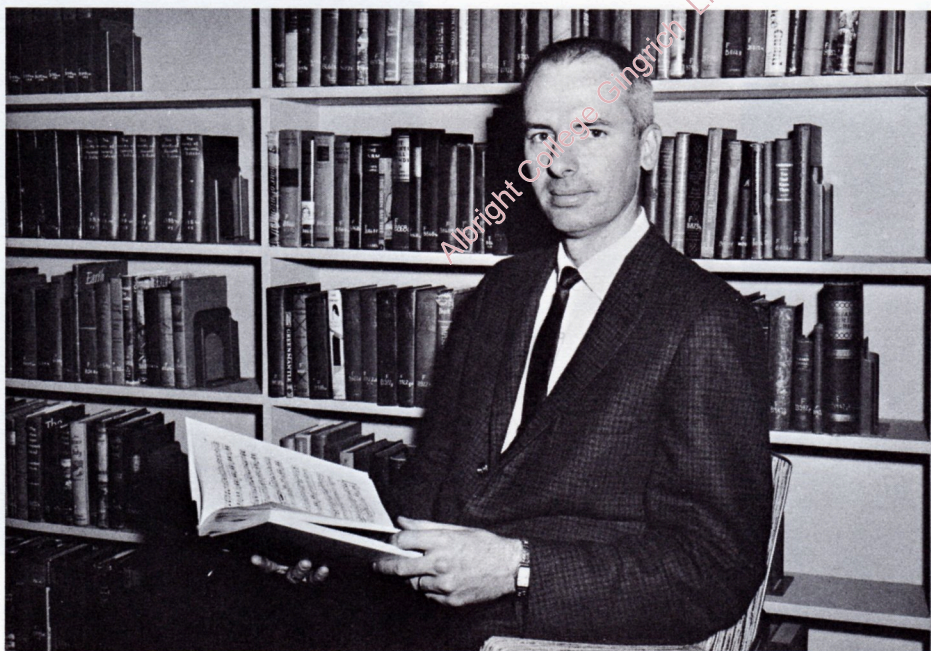

MUSIC DEPARTMENT
H. Gass, B.S., M.A.

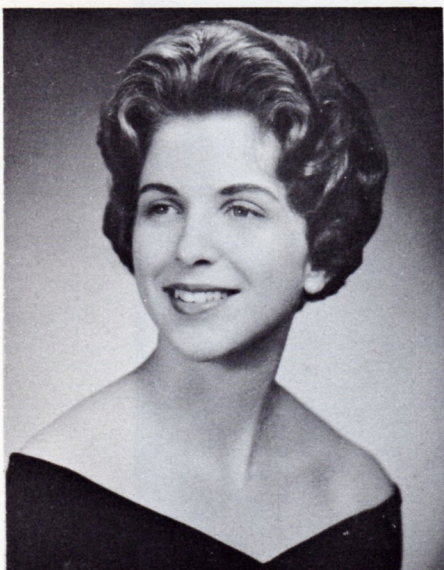

JANET LOUISE BLUMBERG



JUDITH BOTVIN

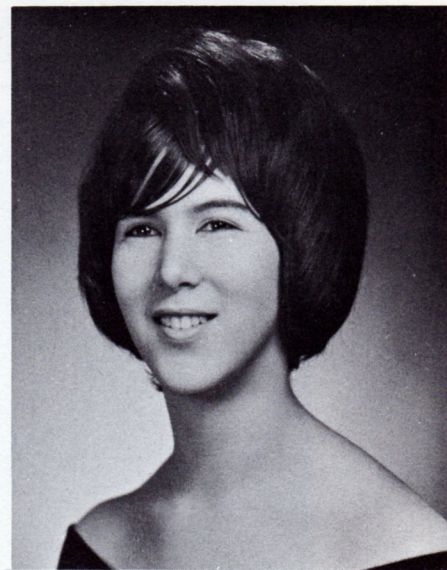

SANDRA MENDELSON KAPLAN

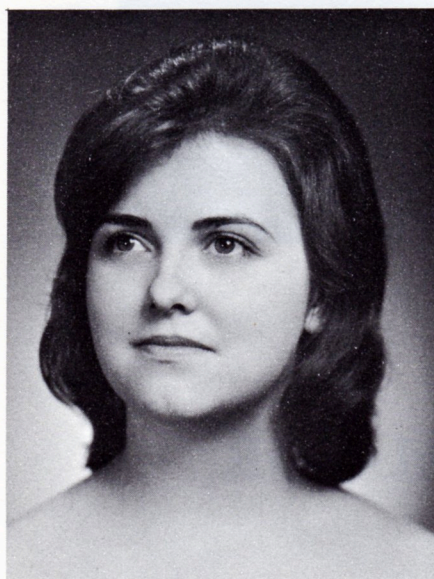

DIANE R. KESSLER



ROBERT N. MILLER

BACHELOR OF ARTS IN ENGLISH



JOHN B. DOUDS, A.B., M.A., Ph.D.
Department Chairman

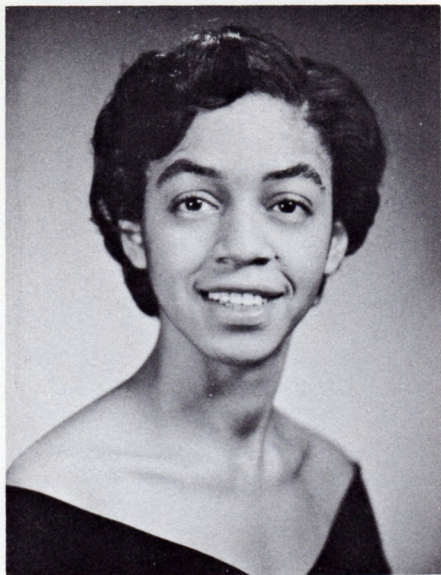

NORMA PATRICIA OLDHAM



ENID LYNNE SHIVERS



PENELOPE A. STECKEL



J. D. Reppert, A.B., M.A., Ph.D.; K. M. Krupp, B.A., M.A.; P. R. Applegate Jr., A.B., M.A.; F. W. Gingrich, A.B., A.M., Ph.D. *Missing from picture:* A. D. V. Shirk, A.B., M.Litt.; P. H. Hummel, B.A., M.A.; S. B. Shirk, A.B., M.A., Ph.D.



P. R. Applegate Jr., A.B., M.A.; J. B. Douds, A.B., M.A., Ph.D.; C. A. Harding, A.B., M.A. *Standing:* B. E. Brown, A.B., M.Litt.; F. W. Gingrich, A.B., A.M., Ph.D.; P. W. Whitney, A.B., M.A., Ph.D.

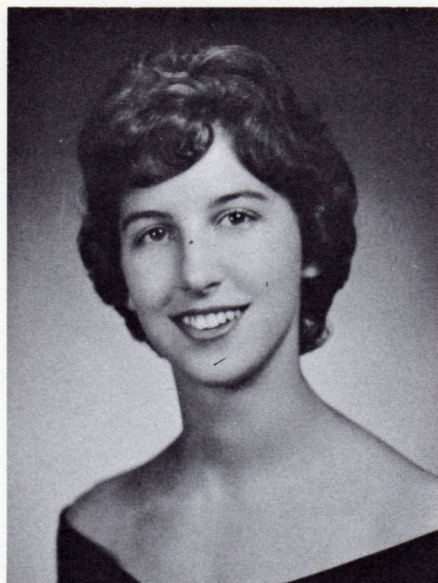

LINDA P. BURD



JUDITH M. CAMPBELL



LYNN M. HONCHELL



ISABELLE THERESA KISS



CAROL MAYS

BACHELOR OF ARTS IN FOREIGN LANGUAGES

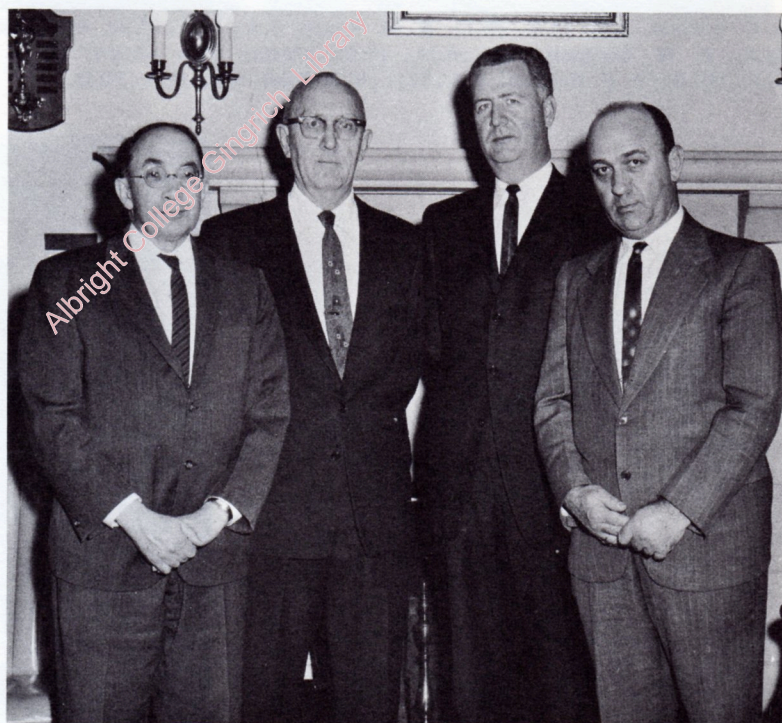

F. W. Gingrich, A.B., A.M., Ph.D.; G. Memming, A.B., A.M., Ph.D.; R. E. Cocroft, A.B., B.D., Th.M.; L. F. Brossman, B.S. in Ed., M.A., Dr.Phil. *Missing from picture:* W. D. Rieser, A.B.; B. G. Zissa, A.B., A.M., Ph.D.; J. L. Frederick, A.B., A.M.; H. J. Loane, A.B., M.A., Ph.D.; C. G. Price, A.B.



PAT MODLIN



JUDITH ANN REIDER



NANCY ANN SMETHERS



EDITH B. DOUDS, A.B., M.A., Ph.D.
French Department Chairman



CONSUELO R. JORDAN, B.A. in Ed., M.A.
Spanish Department Chairman



JOAN LOUISE STRATTON

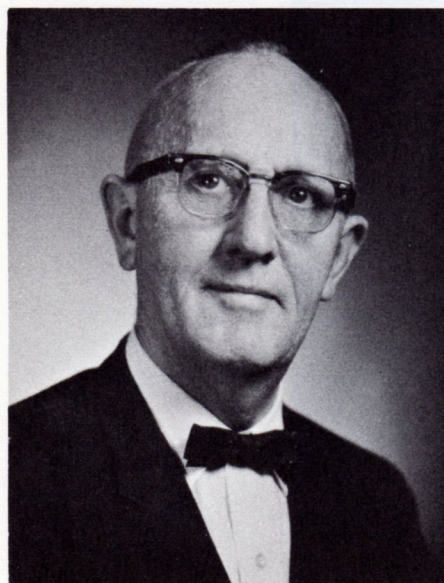

GERRIT MEMMING, A.B., A.M., Ph.D.
German Department Chairman



SUSAN ZEHNER SWANGER

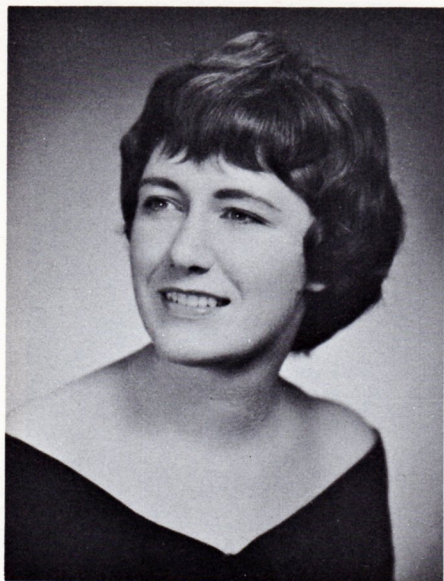

VIRGINIA AX



MARY MARIE BOROCH

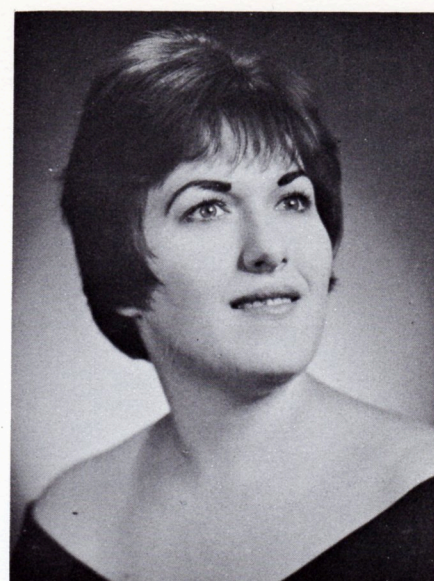

BARBARA J. BUCHTER

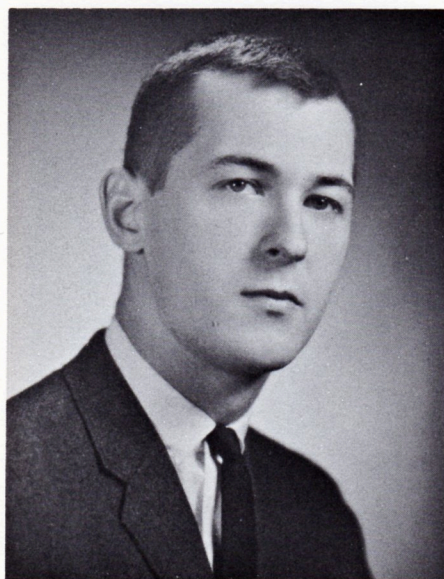

WILLIAM A. CHRISTMAN, JR.



GAYLORD S. GILLIS

BACHELOR OF ARTS IN HISTORY



CHARLES KISTLER, A.B., M.A., P.h.D.
Department Chairman



SALLY HOTTENSTEIN

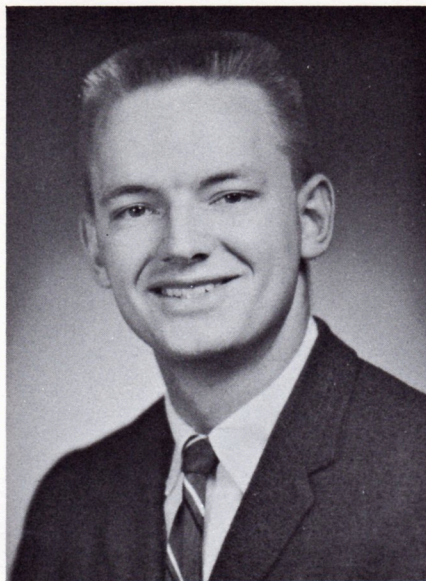

J. THOMAS KATANCIK

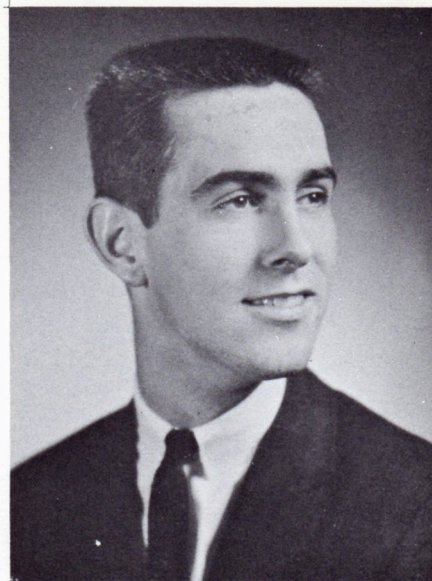

THOMAS L. KELLY

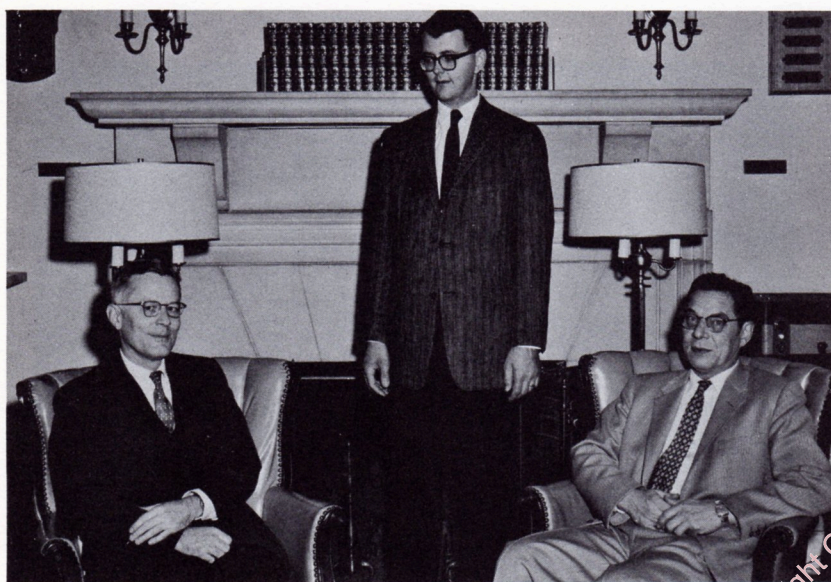

W. R. Bishop, A.B., M.A.; C. O. Richardson, B.A., M.A.;
C. E. Kistler, A.B., M.A., Ph.D.

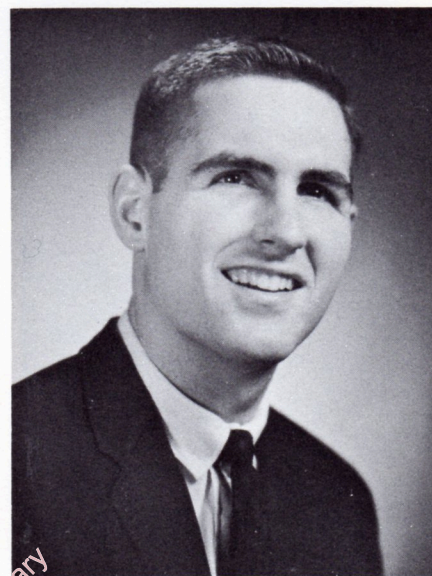

WILSON KRATZ



RICHARD L. MARTIN

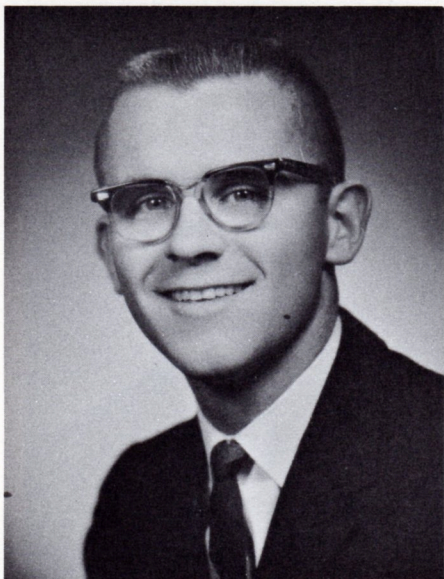

EDWARD C. MEGILL

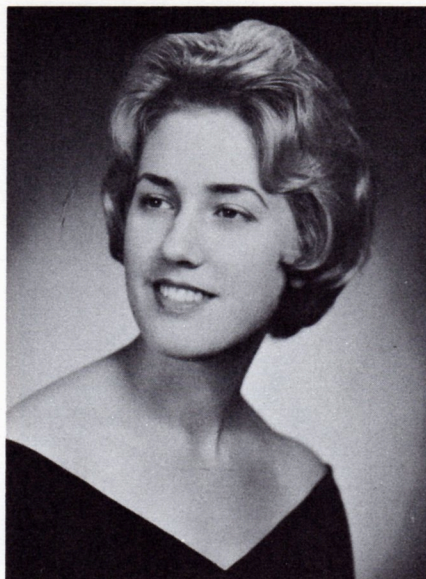

BARBARA A. O'DELL

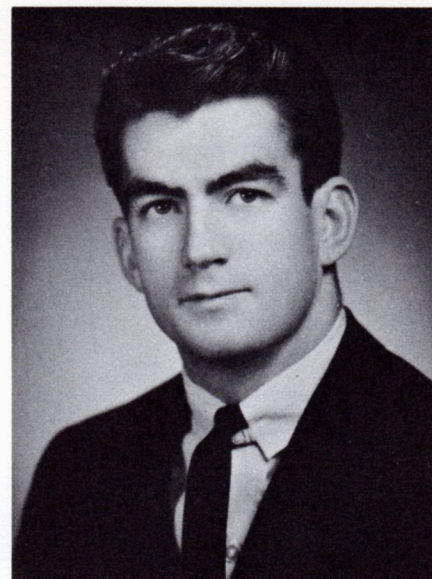

BENJAMIN OVERLEY

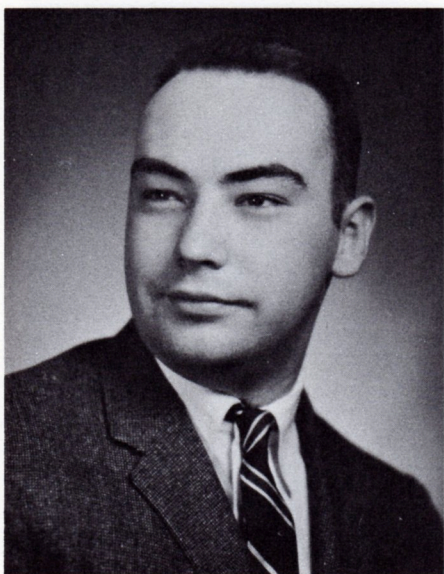

MORGAN D. REINBOLD, JR.



GARRY G. RUCH



W. W. Hummel, B.S. in Ed., M.A.; F. W. Gingrich, A.B., A.M., Ph.D. *Missing from picture:* C. G. Price, A.B.; T. Pavlidis, A.B., Th.B., M.A., B.D.; M. H. Hellerich, Ph.B., M.A., Ph.D.



SUSAN M. SCHIRM

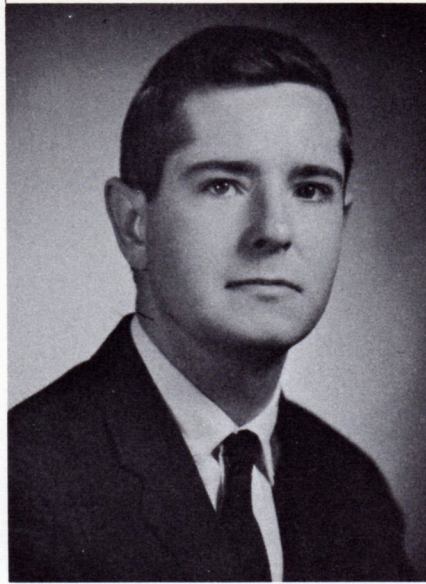

WALTER H. SCHMIEDER



RAYMOND O. SOMMERSTAD

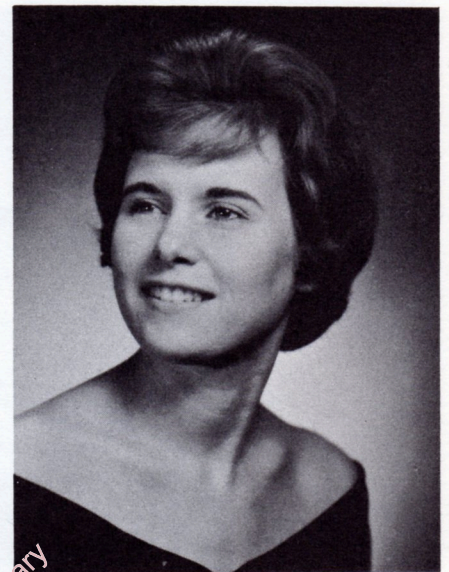
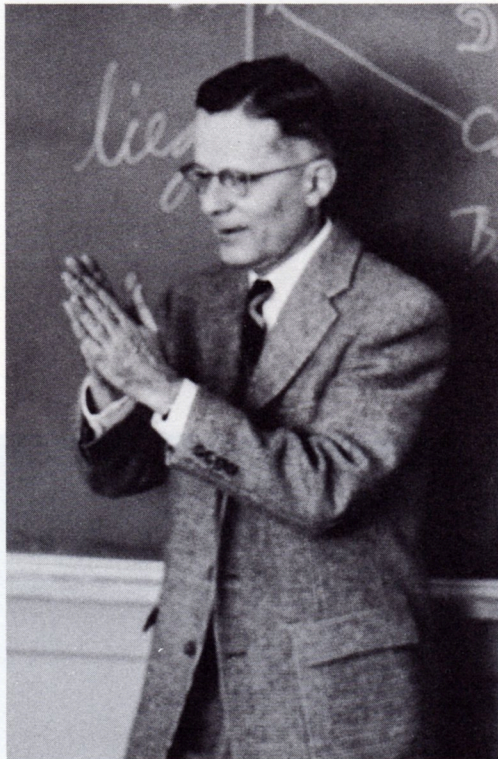

BARBARA SPECHT WELLER

GEORGE BARTO
(not pictured)

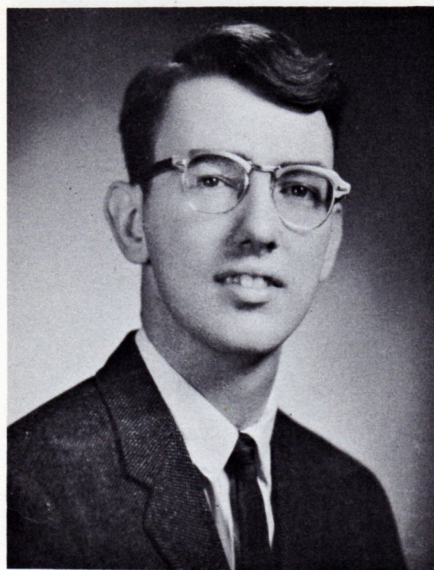

THOMAS B. CHAPMAN

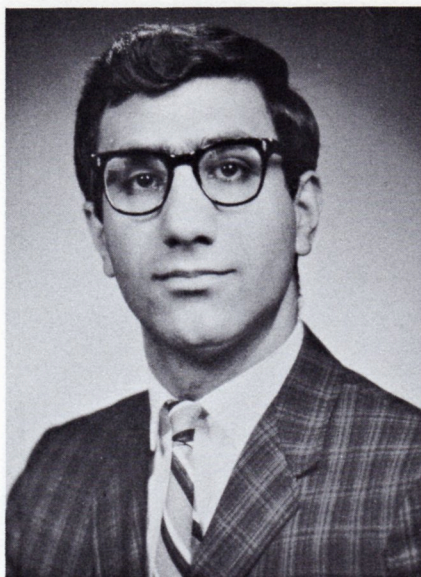

E. DAVID JURJI

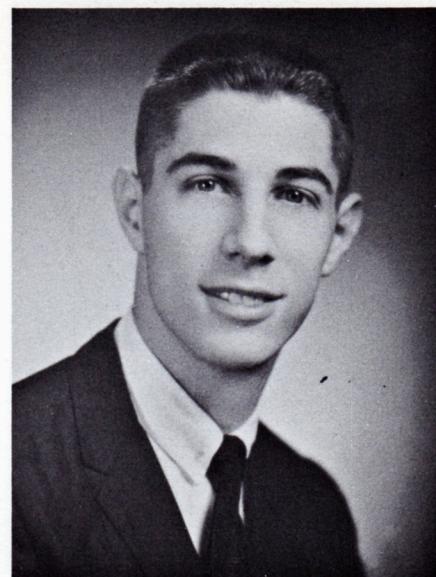

CARL D. SCHNEIDER

BACHELOR OF ARTS IN PHILOSOPHY



ELLERY B. HASKELL, A.B., B.D., M.A.
Department Chairman



E. Barth, A.B., B.D., S.T.M., E. Haskell, A.B., B.D., M.A.



JOSEPH P. GYENES JR.

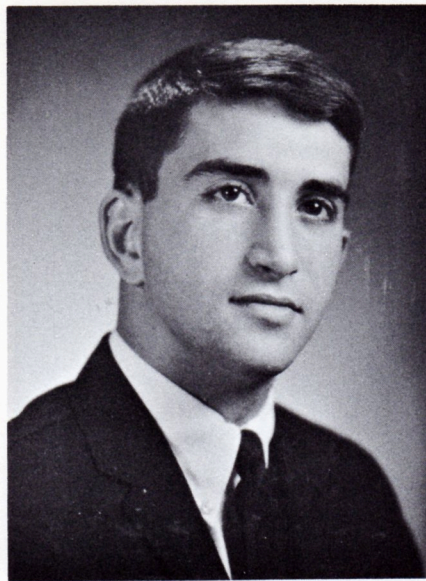

MICHAEL D. MARINO

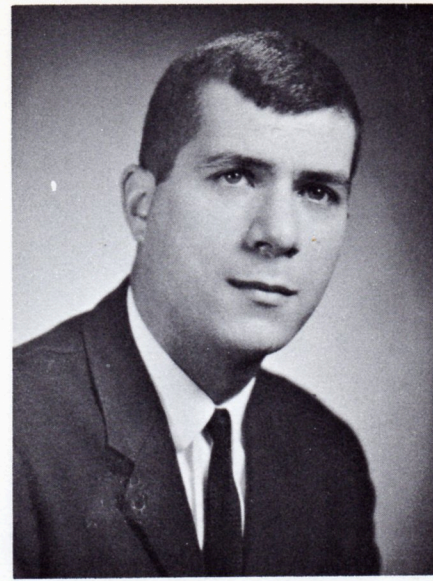

ALPHONSE J. SALLET

BACHELOR OF ARTS IN POLITICAL SCIENCE

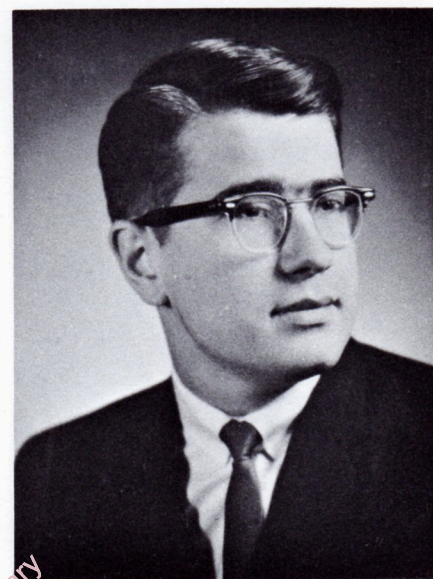

EDWARD A. STEITLER



T. Pavlidis, A.B., Th.B., M.A., B.D., C. Raith,
A.B., A.M., Ph.D.



CHARLES A. RAITH, A.B., A.M., Ph.D.
Department Chairman



MARSHA BARNHART



NANCI BOLLMAN

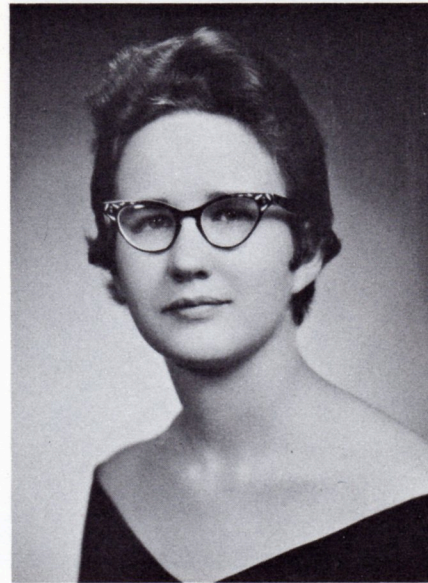

PATRICIA J. BROBST

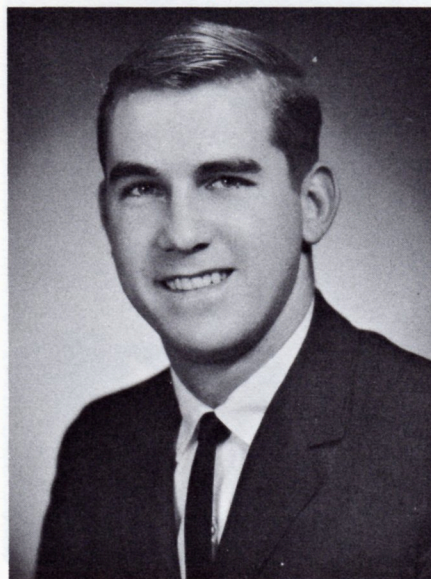

DONALD HEEB



ANDREA J. LARSON

BACHELOR OF ARTS IN PSYCHOLOGY



STANLEY K. SMITH, A.B., M.A., Ph.D.
Department Chairman

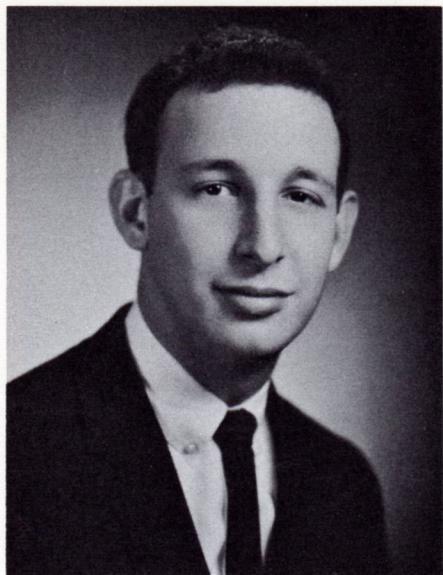

RONALD MENDELZON



BARBARA L. MILLAR

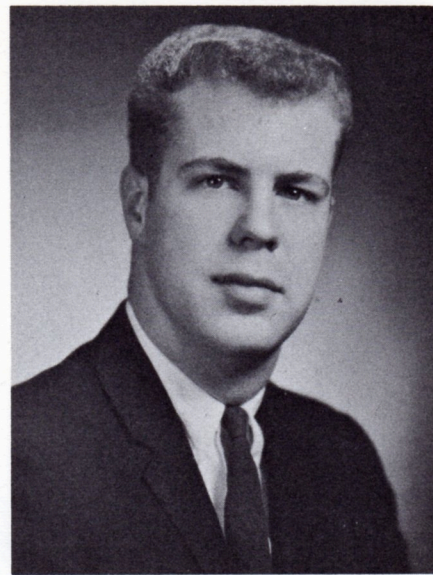

BARRY A. MILLER

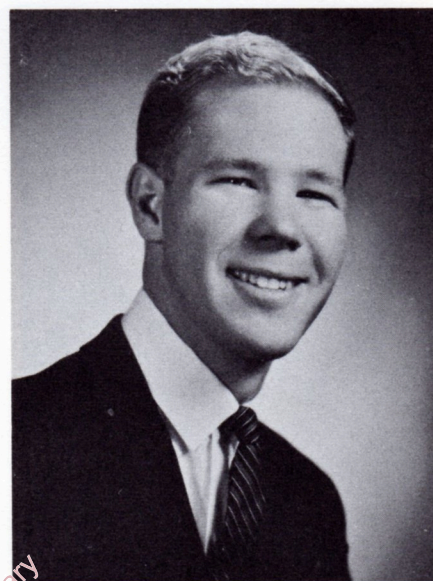
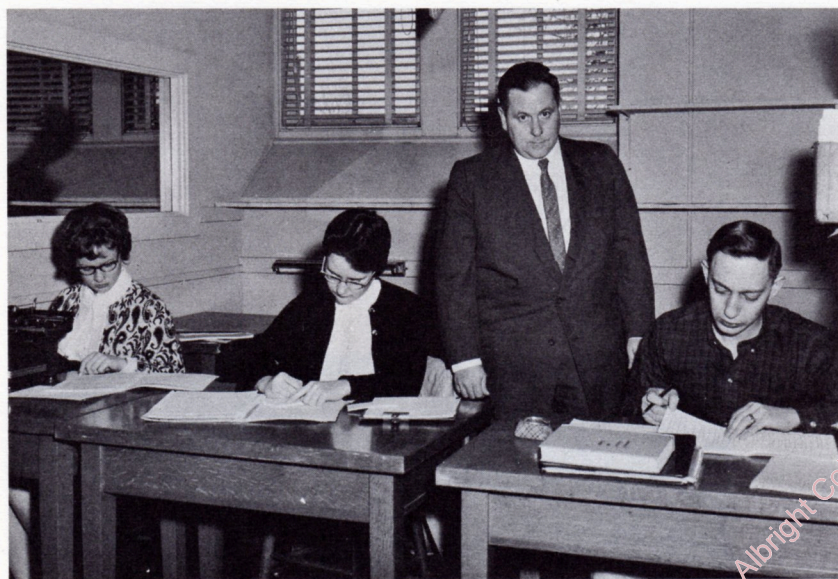

BARRY J. PARNEY

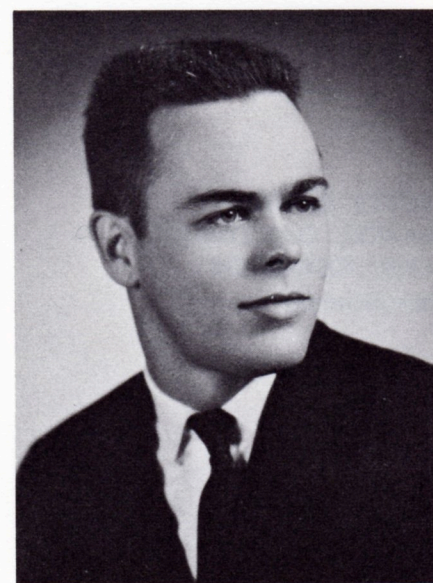

DALE REINHART



ROBERT J. SAHL



DONNA SHUMAKER



WILLIAM WILKEY



MARCELLA ZEGARSKI

BETTY BANKS
DANIEL HARTZMAN
NEIL NEWSTEIN
(not pictured)



S. K. Smith, Jr., A.B., M.A., Ph.D.; E. R. Gilbert, A.B., M.S.
Missing from picture: R. G. Green, A.B.



BETTE BLAU

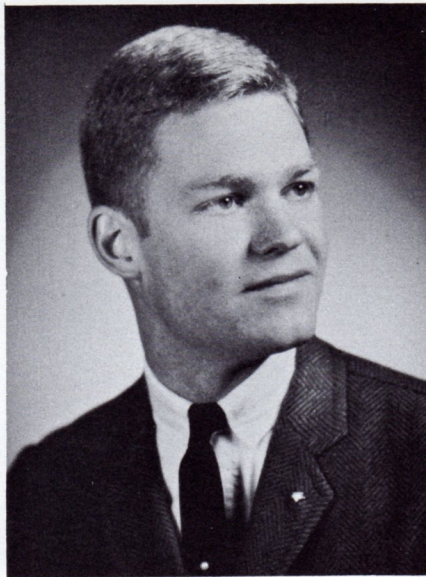

JAMES F. CLAYTER



JOHN G. CONZ

BACHELOR OF ARTS IN SOCIOLOGY

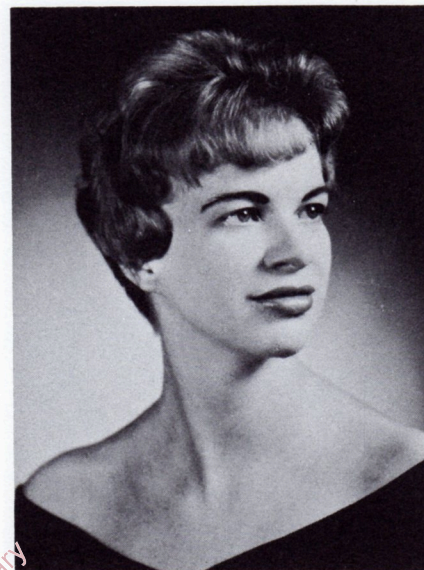

MIRIAM CAROLE COOPER



EARL LUKE MATZ, B.S., M.S. in Ed., Ph.D.
Department Chairman

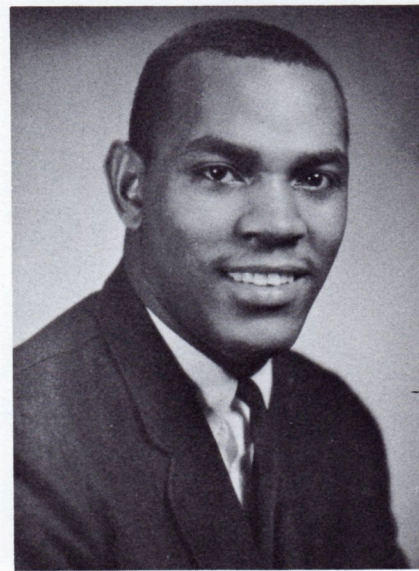

THEODORE E. EVANS

Albright College Gingrich Library



MARY M. HARDING



C. ELAINE KECK

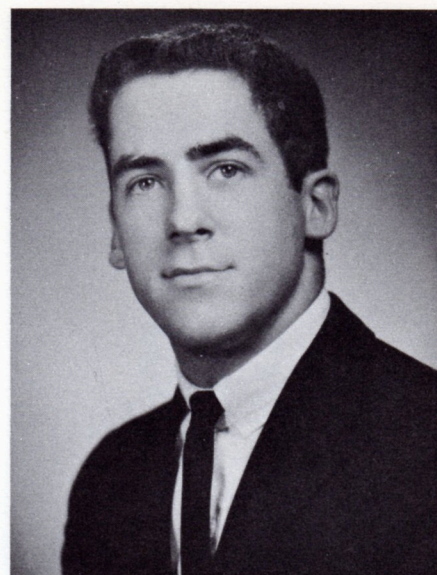

LARRY R. KIRK

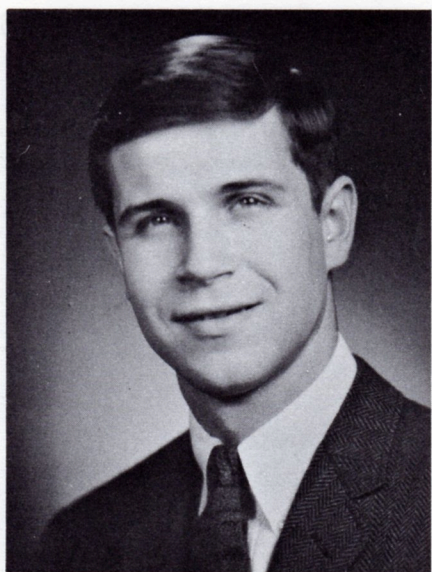

ROBERT MATTHEWS

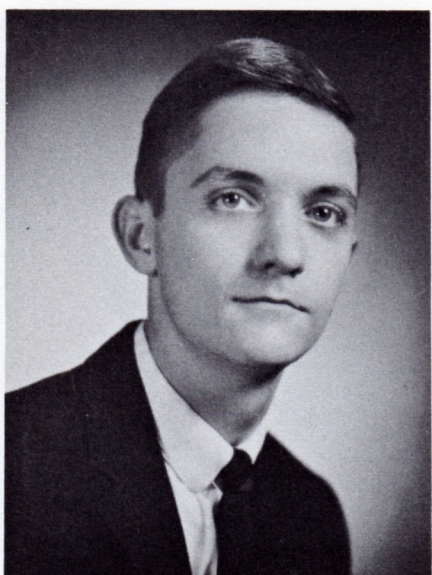

JOHN MORGAN



T. Pavlidis, A.B., Th.B., M.A., B.D.; L. Matz, B.S., M.S. in Ed., Ph.D., W. Muthard, A.B., M.A. Missing from picture: R. Sack, B.A., M.A.



CAROLYN J. OTTO



SUSAN OVERHOLSER



SANDRA L. SEASHOLTZ



ERICKA WAGNER



NANCY YOUNG



JOHN R. BAILEY



LINDA BOHL

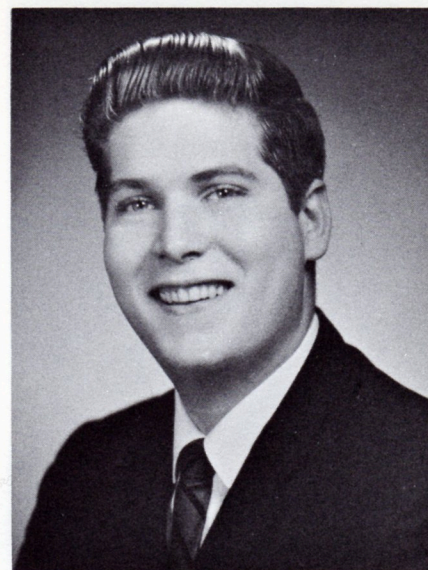

BRUCE BOTTEMLEY, JR.



DAVID CORT

BOBBIE BUSHNELL
(not pictured)

BACHELOR OF SCIENCE IN BIOLOGY

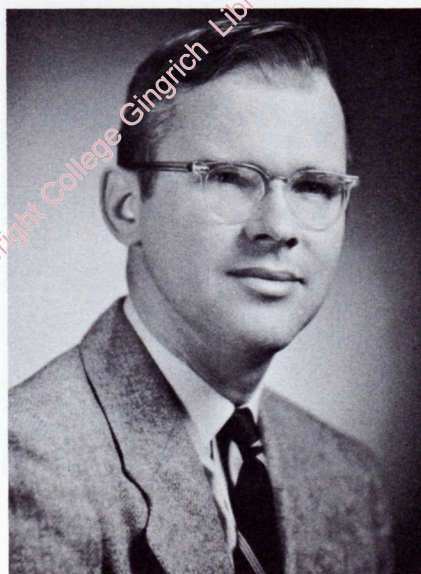

EDWIN LEWIS BELL, B.S., M.S., Ph.D.
Department Chairman



MICHAEL L. DOLFMAN
(pre-med)

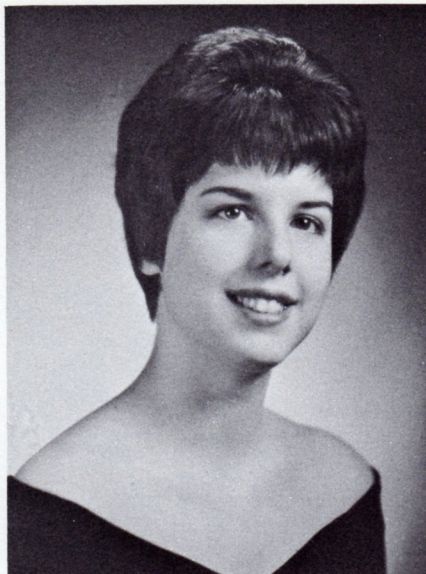

JOAN K. FARR

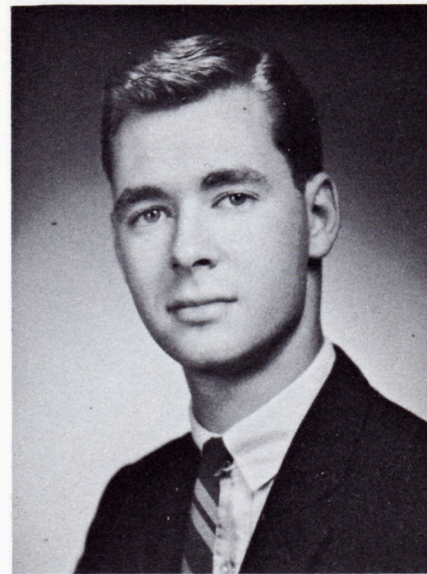

MITCHELL M. GORDON



Seated: G. W. Walton, Ph.B., M.S., D.Sc.; J. L. Gehres, R.N., B.S., M.S. *Standing:* E. L. Bell, B.S., M.S., Ph.D.; A. L. Allenspach, B.S., M.S., Ph.D.; M. H. Green, B.S., M.S.; J. S. Hall, B.S., M.A., Ph.D.

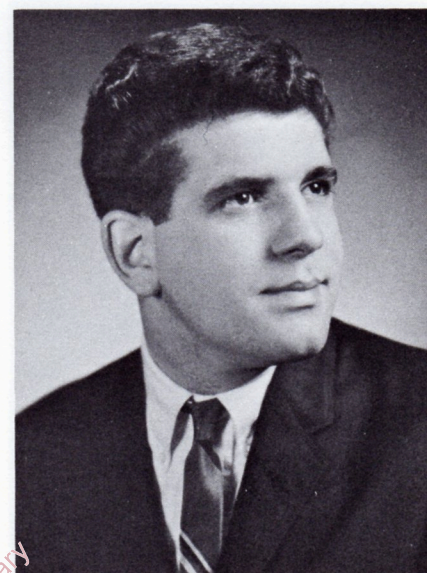

STEVEN V. GURLAND
(pre-med)



WALTER E. HANGEN



RUTH ANN HARTINGER



NEAL F. JUDAS



MICHAEL KODROFF
(pre-med)



DAVID C. LEBER
(pre-med)

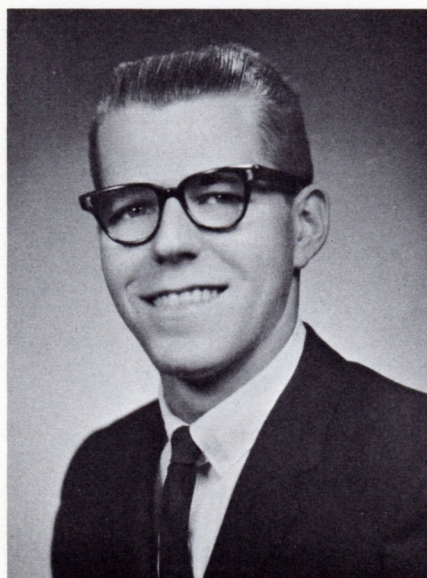

GARY D. A. LEWIS
(pre-med)



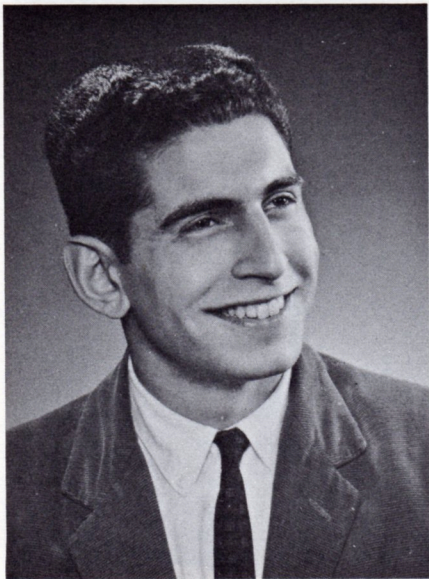

JOSEPH C. LoCICERO, JR.



DOROTHY M. McCASH



KENNETH H. MILLER

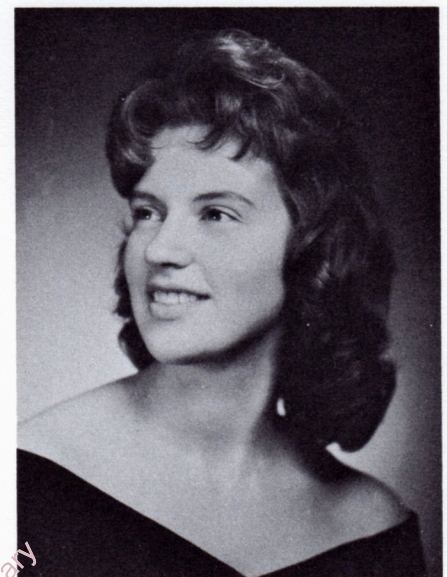

CAROLYN LOUISE MUCH

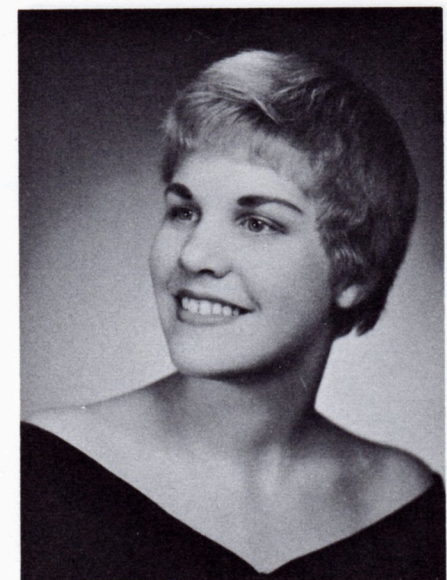

SUSAN EVE PALM

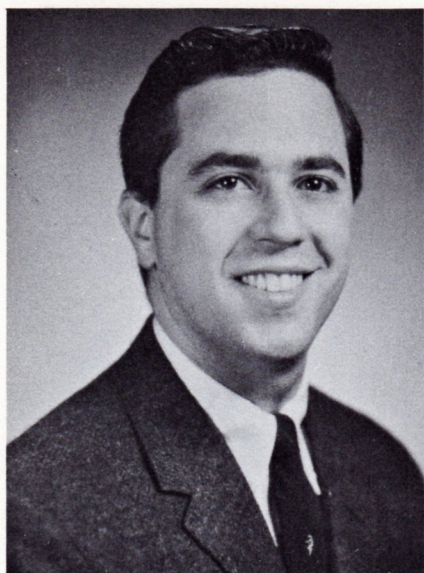

STEPHEN PINSK
(pre-med)



JACQUELINE PEZDIRC REASER

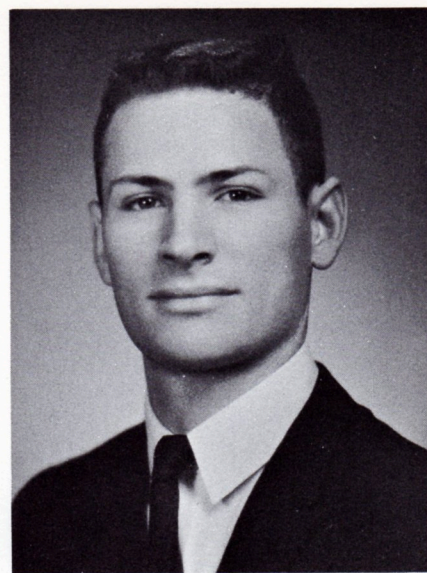

WILLARD F. RITZMAN, JR.

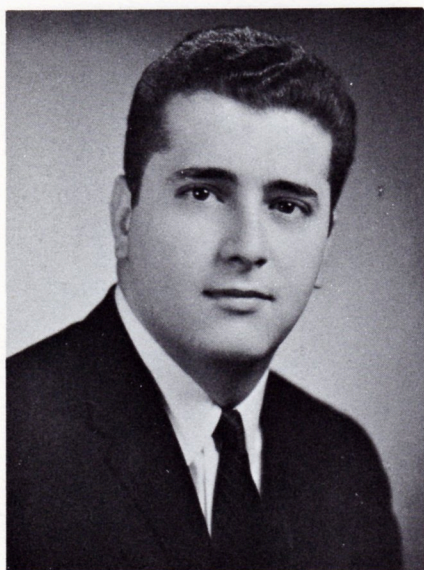

EDWARD M. SALGADO
(pre-med)

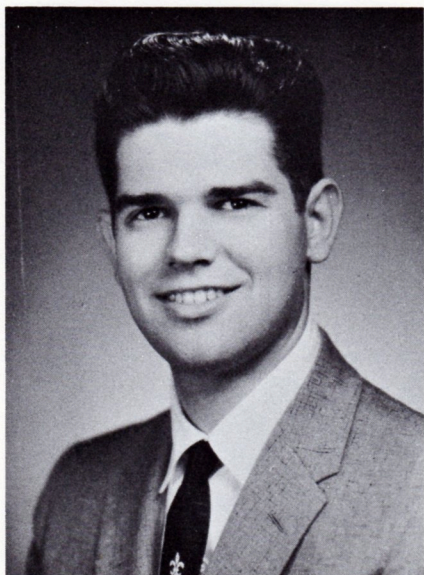

FRANK GREGORY SATKO
(pre-med)

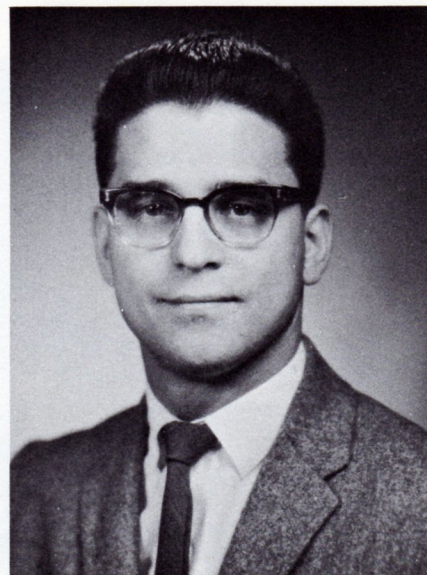

STANLEY RICHARD SAUL
(pre-med)

Albright College Gingrich Library



LEONARD H. SELTZER
(pre-med)

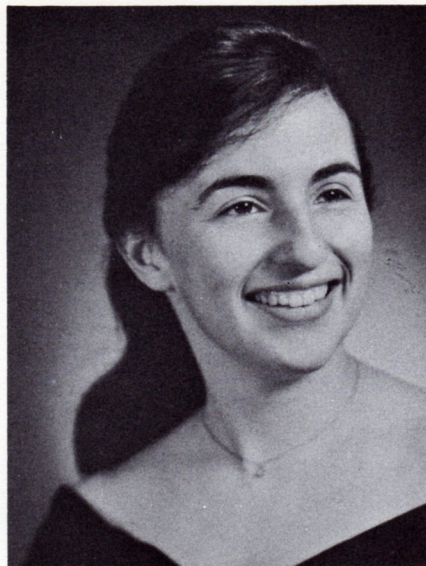

CAROL RIVIE SIRKIN
(pre-med)

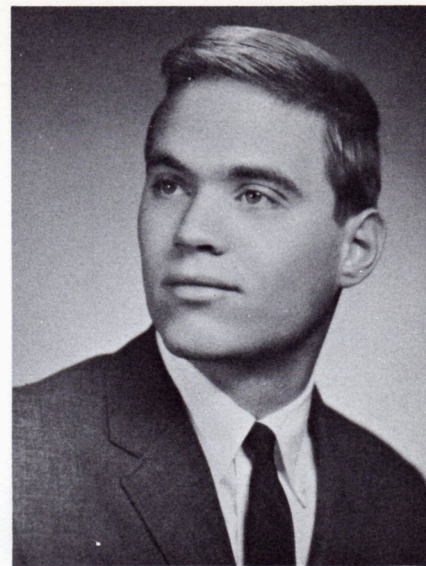

IRVING STROUSE
(pre-med)



AMY McCRAE TAI
(pre-med)

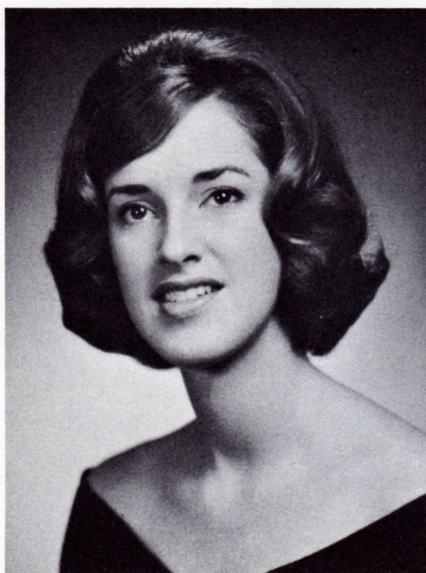

BARBARA J. WILCOX
(med tech)



JOANNE C. WRENTZEL
(med tech)

Albright College Gingrich Library



DENNIS DILLIPLANE

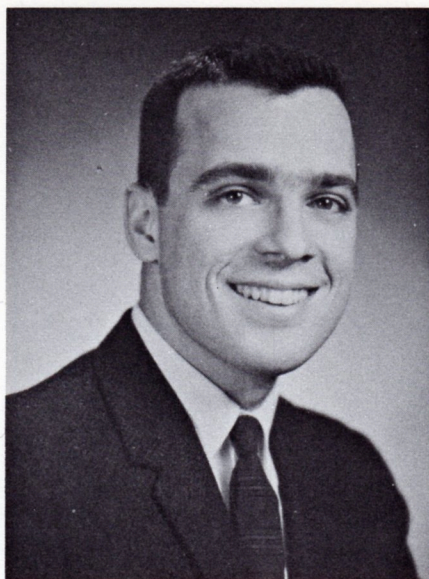

JOHN B. FRANKHOUSER, JR.

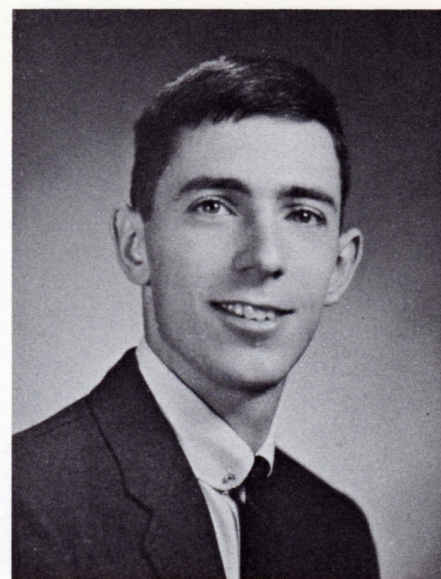

GRANT R. KROW

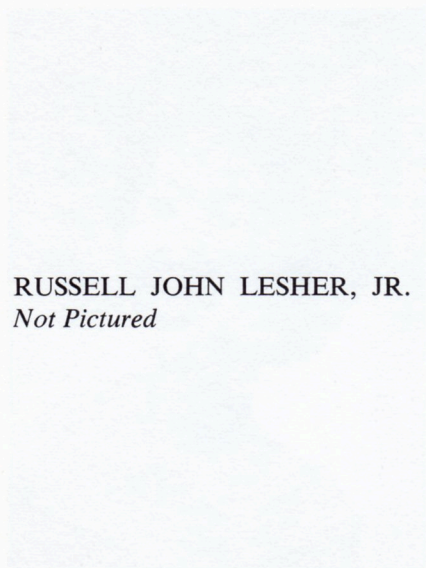

RUSSELL JOHN LESHER, JR.
Not Pictured

BACHELOR OF SCIENCE IN CHEMISTRY

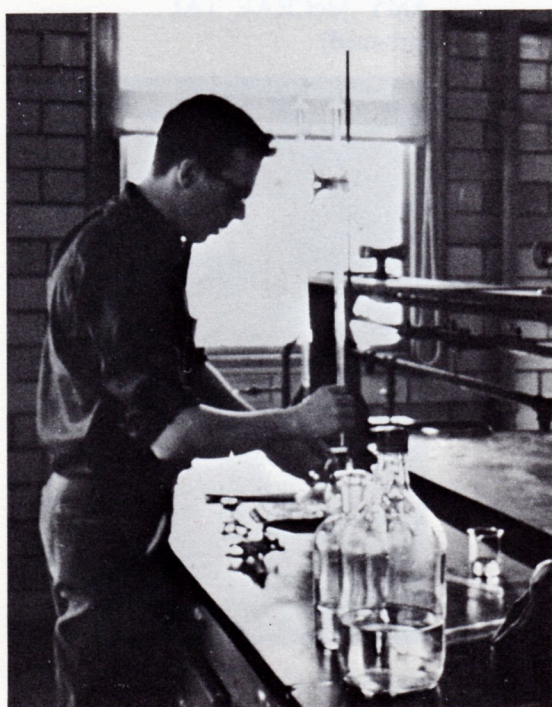

BENJAMIN HENRY HANDORF, B.S., M.S.,
Ph.D.
Department Chairman



GAIL LYNNE MONTAG

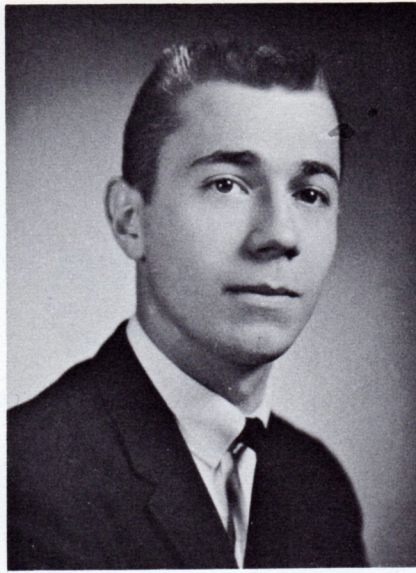

GERARD E. REINERT

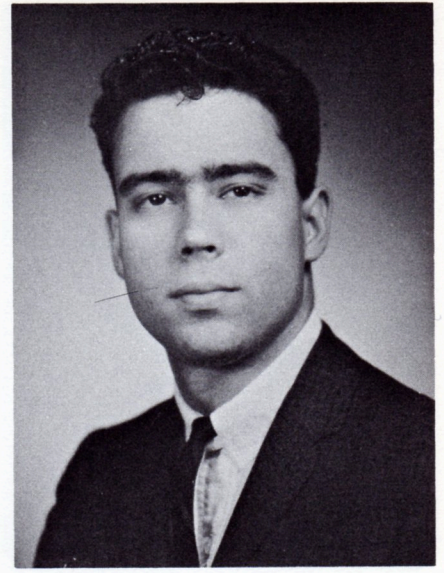

MATTHEW SIMON



P. Leininger, B.S., M.S., Ph.D.; B. Handorf,
B.S., M.S., Ph.D.; M. Heller, A.B., M.S., Ph.D.



Albright College Gingrich Library



BARBARA HACKENBERG



JOAN WILLIAMS HAER

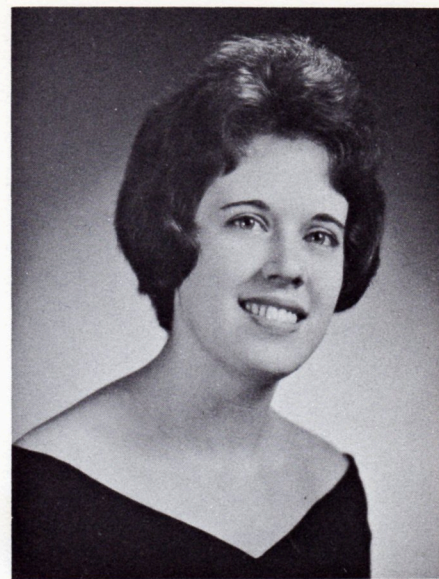

CAROL J. HAGENBUCH



DIANA J. KRAUSE

BACHELOR OF SCIENCE IN HOME ECONOMICS



BONNIE E. KUHSTOSS



EMMA ELEANOR SEIFRIT, B.S. in H.Ec.,
M.S.
Acting Department Chairman



JANET S. LOVELL



PHYLLIS R. MERLE

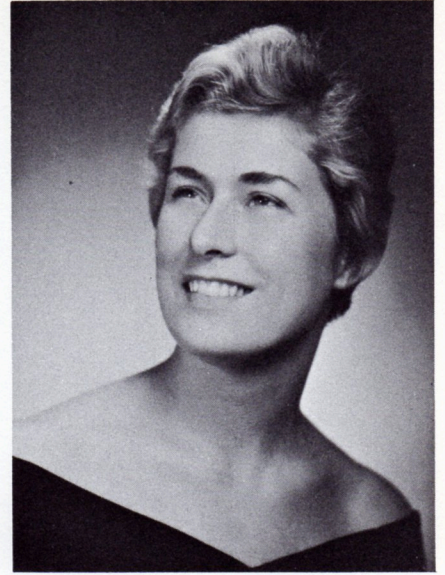

VIRGINIA LOUISE MILLER



CATHERINE IDA MOYER

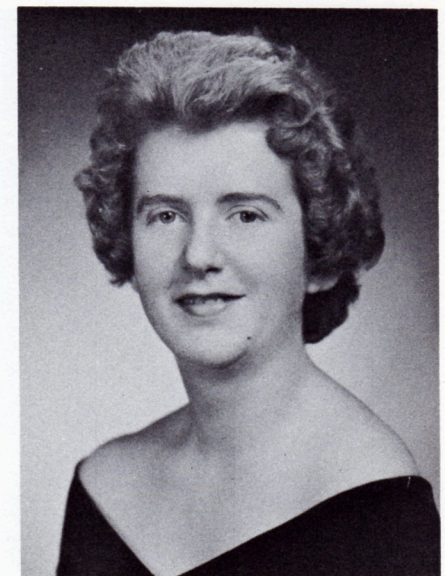

JUNE PHILLIPS MOYER

Albright College Gingrich Library

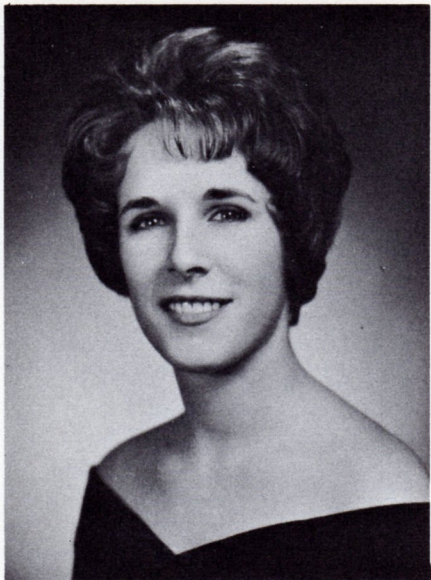

CYNTHIA M. NEU



JOANNA LEE OBERLANDER



ROSE JANE QUIGLEY



MARJORIE ANNE RICHARDS



P. Bright, B.S.; E. Elder, B.S. in H.Ec., M.A.; E. Seifert, B.S. in H.Ec., M.S.



MARY L. ROTHENBERGER

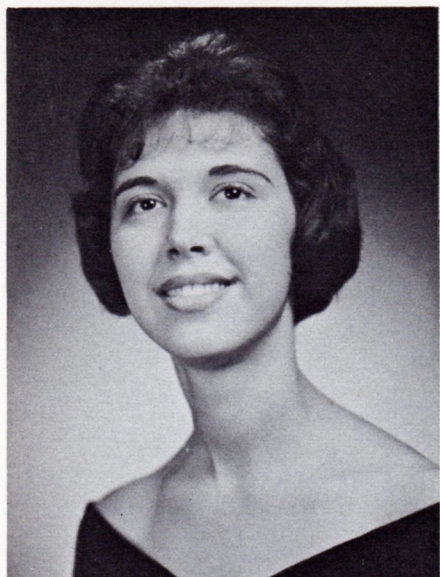

ELEANOR D. SCHLENKER

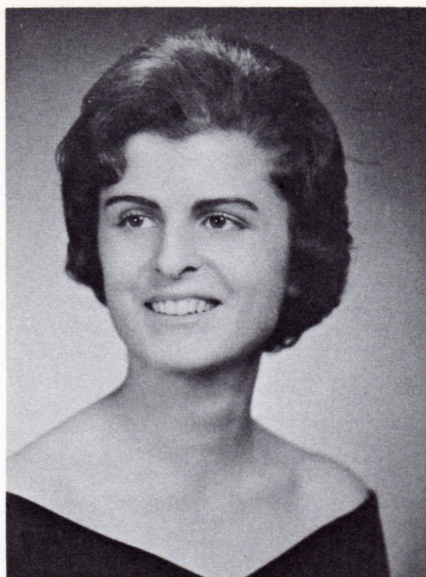

MARY W. SHANER



FLORA M. STRAUB



BARBARA A. UPDEGROVE



DORIS ELAINE WOLF



JAMES H. ADAM

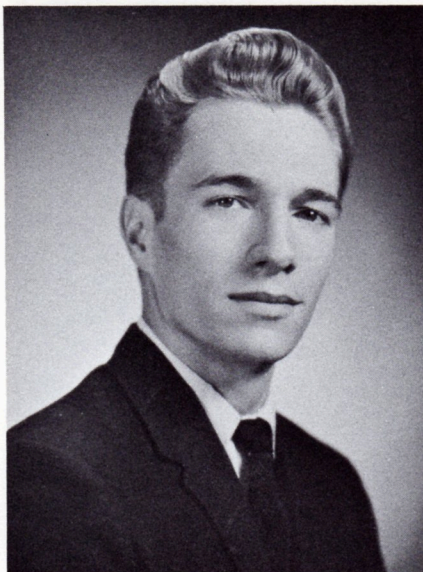

RALPH W. ARMSTRONG, JR.

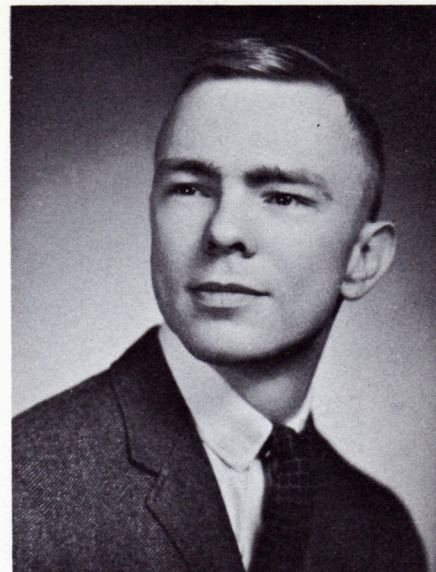

MILES K. DECHANT

BACHELOR OF SCIENCE IN MATHEMATICS



RICHARD C. DREY



CARL R. ENGLE



RICHARD KOHLMAYER, B.S. in Ed., M.A.
in Ed.
Department Chairman



JOHN W. GREASER

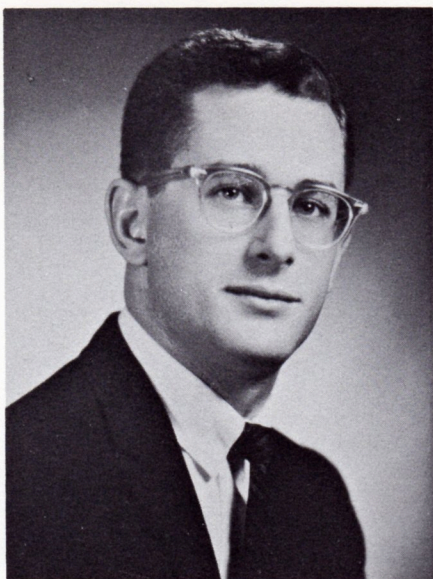

KENNETH W. KISTLER

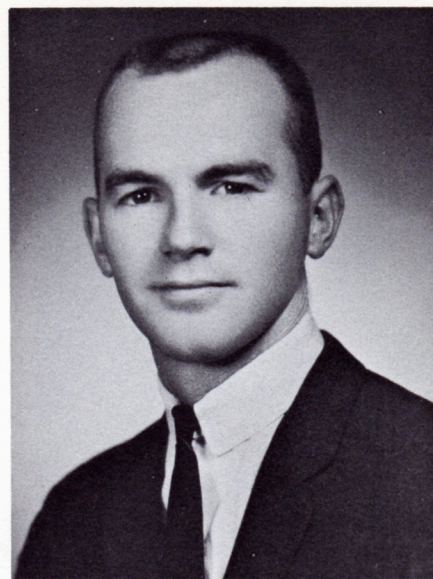

EDWARD R. MUNICH



PAUL T. SCHEIDER

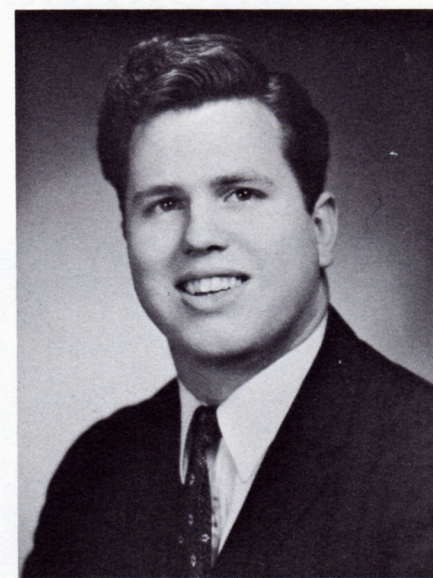

GARY WHITTLE

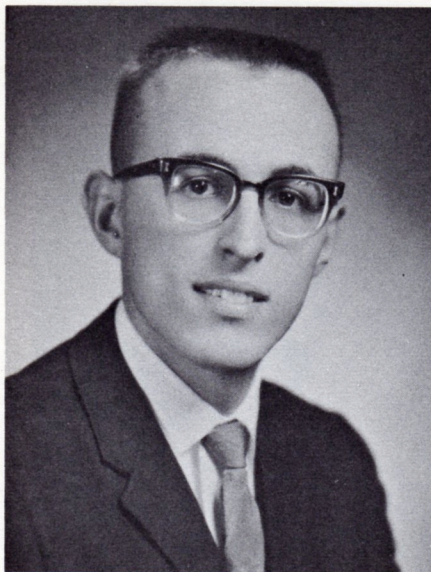

CHARLES D. KERSCHNER

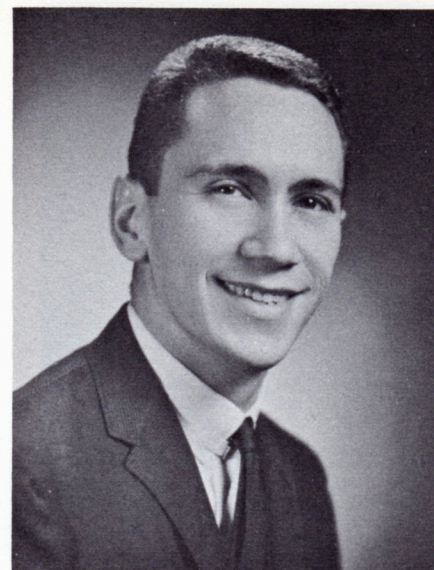

WILLIAM R. SALANECK



CHIH TEIH CHU, B.S., A.M., Ph.D.
Department Chairman

BACHELOR OF SCIENCE IN PHYSICS

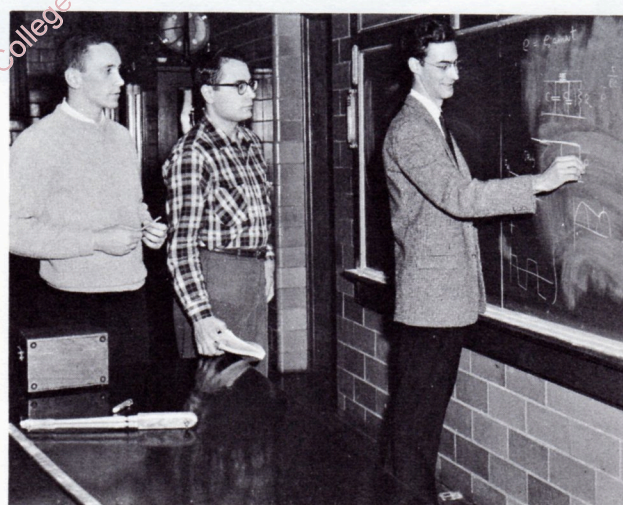

T. Kremser, B.S., M.S.

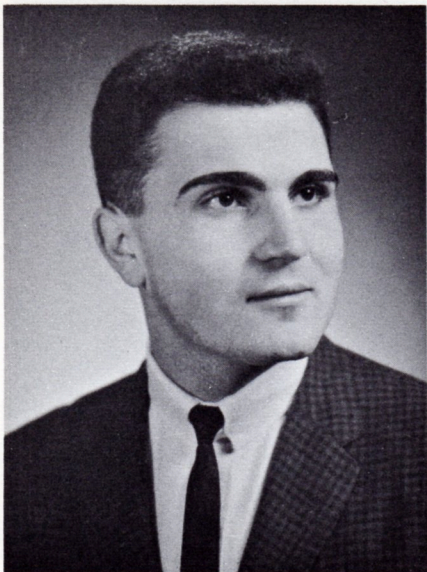

EUGENE M. ALFIERO
(General Business)

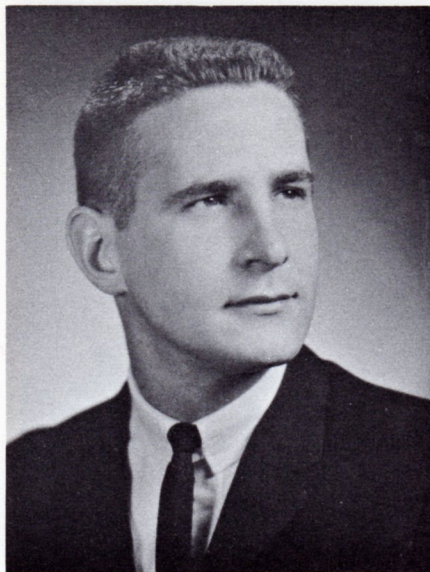

NORMAN D. BAUTSCH
(Economics)



GLENN K. BEAM
(Accounting)

BACHELOR OF SCIENCE IN ECONOMICS

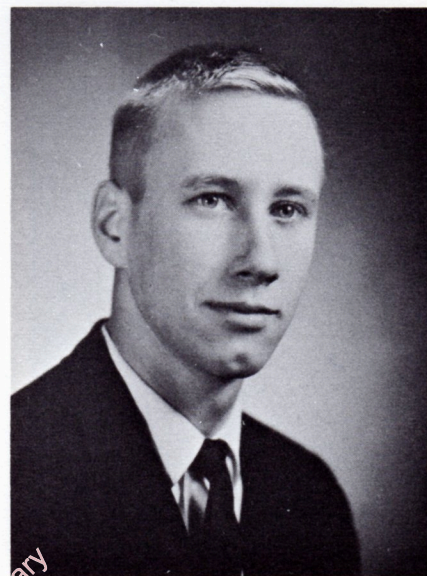

ROBERT A. BITTENBENDER
(Economics)



PHILIP ELKIN, A.B., A.M., Ph.D.
Department Chairman



HAROLD E. BUCK
(Accounting)

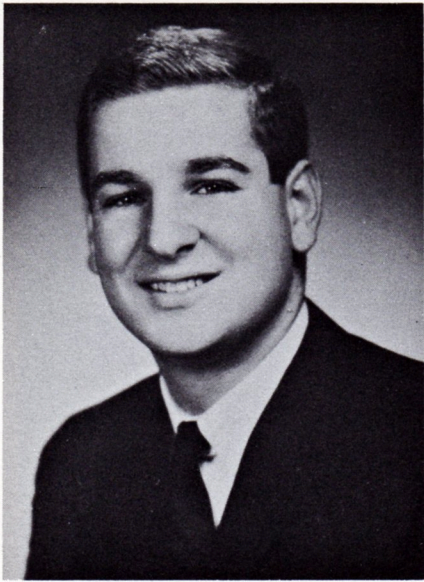

LARRY H. BURNSTEIN
(General Business)



JOHN DERR
(General Business)



OMEROD K. DUCKWORTH
(General Business)

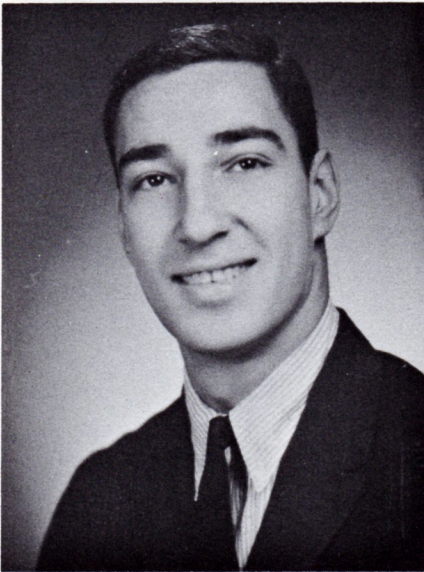

JEROD M. FIELD
(Accounting)

PAUL ELIOT
(Economics)
Not Pictured



E. J. Schurr, A.B., M.B.A.; P. Elkin, A.B., A.M., Ph.D.; P. A. Ballesteros, B.S., M.B.A., Ph.D. *Missing from picture:* T. G. Kane, B.S. in Ec., C.P.A., M.B.A.; J. R. Kane, C.P.A.; J. M. Connors, A.B., M.B.A.

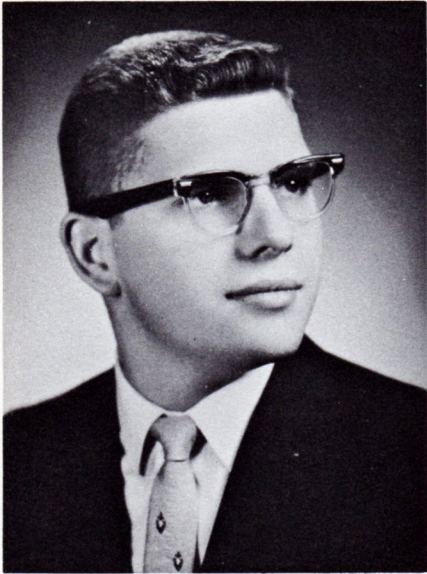

GENE M. FREDRIKSEN
(Accounting)

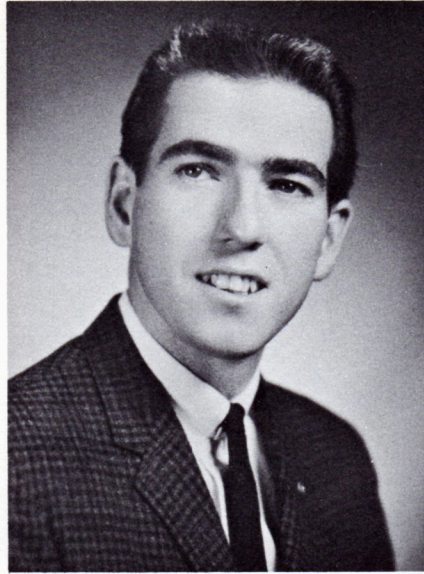

BARRY G. GOODHART
(Economics)

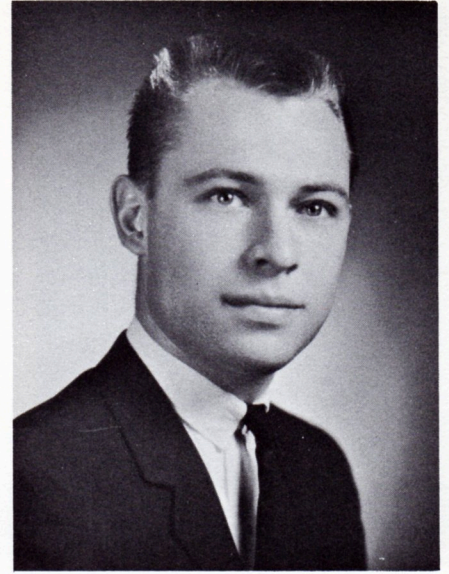

DONNE B. HAINES
(General Business)

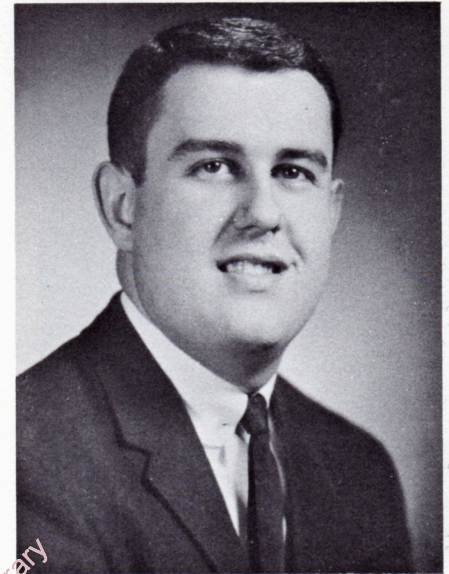

DAVID P. HAUCK
(Accounting)

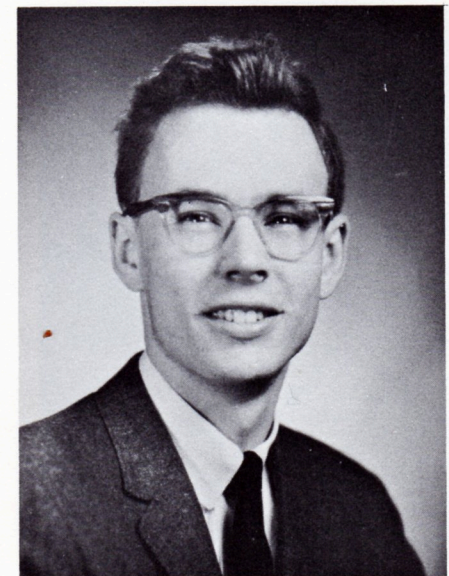

DAVID HALE HESS
(Accounting)

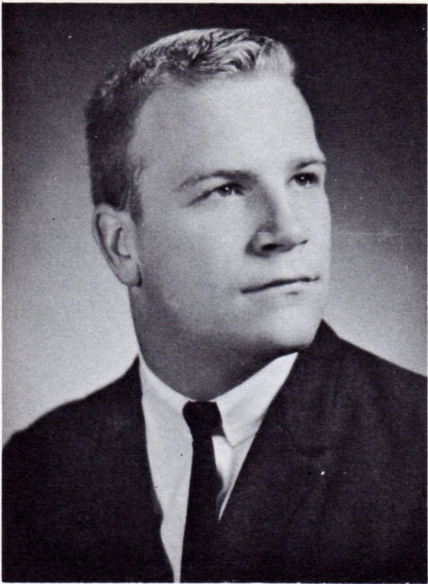

JAMES HUIE
(General Business)

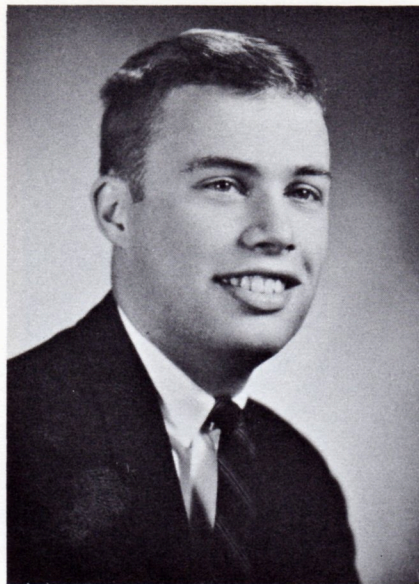

DENNIS R. HUTCHINSON
(General Business)



ARTHUR A. ISAKSON
(General Business)

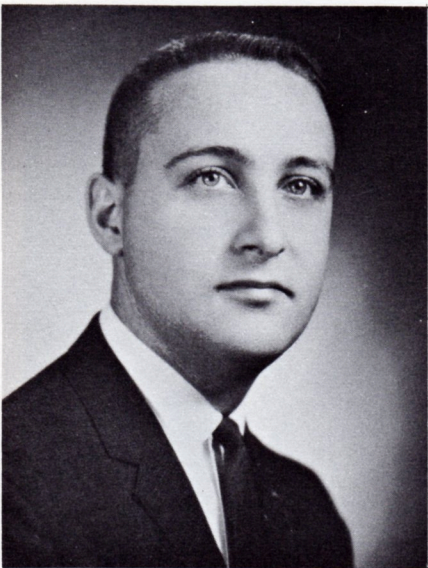

DAVID L. KLAHR
(Accounting)

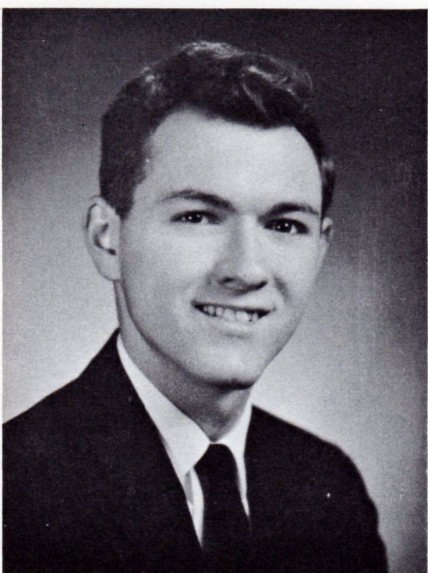

JAMES A. KURTZ
(Accounting)



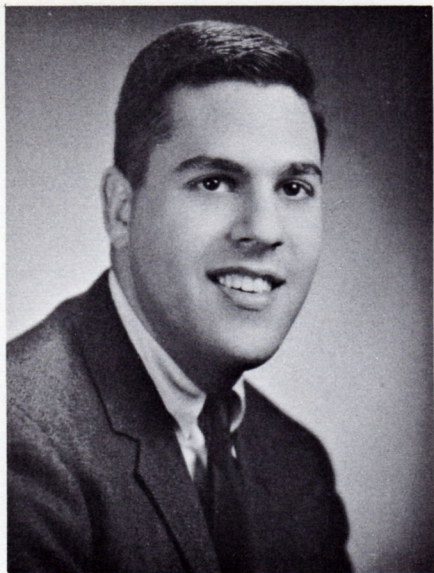

JEROME M. LEVIN
(Accounting)

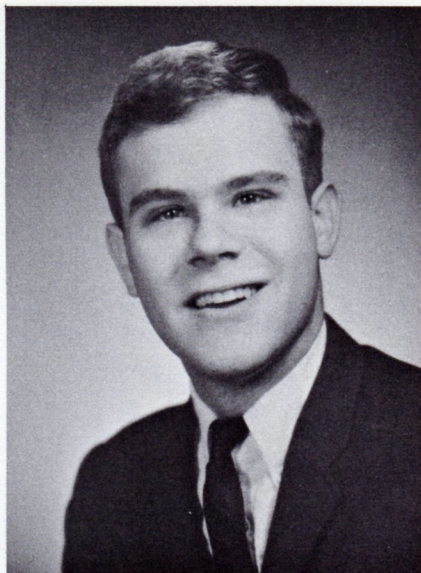

LEONARD F. MARARGEE
(Economics)



MICHAEL J. MARANO
(General Business)



WHITNEY MENDELSON
(Accounting)

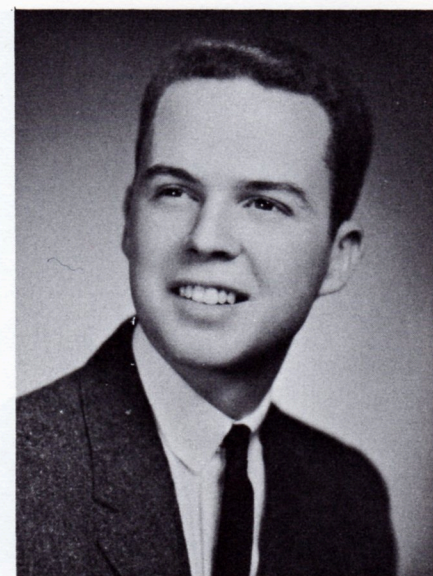

JACK E. NACE
(Accounting)

Albright College Gingrich Library



SANTO J. NAPOLI
(General Business)

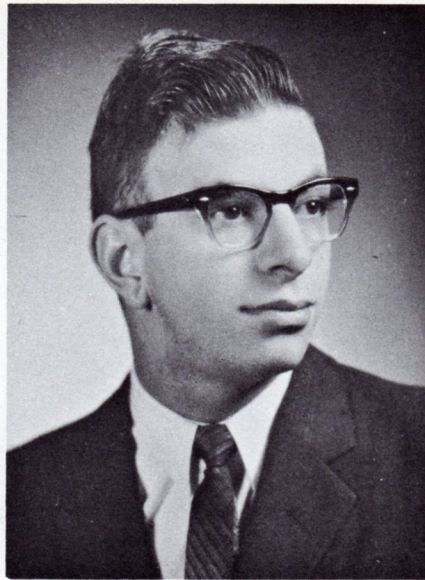

STEVEN NEWMAN
(General Business)

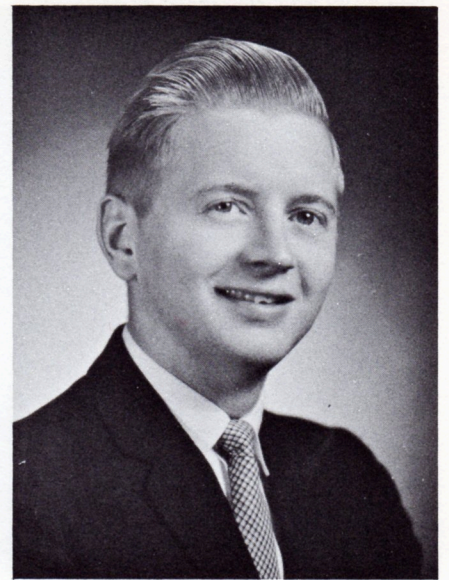

GEORGE PARO
(General Business)



THOMAS PEARSALL
(Economics)

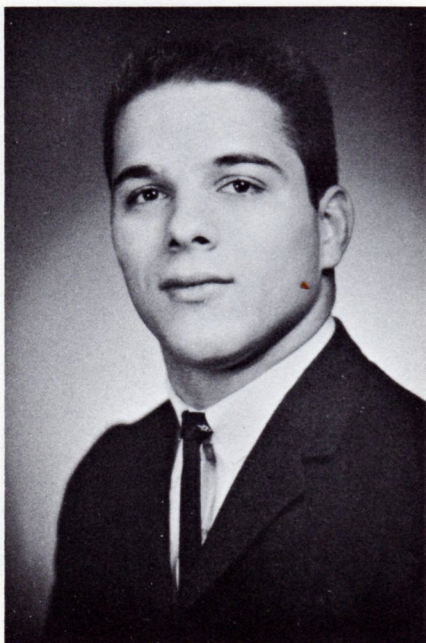

JOHN J. POULOS
(General Business)



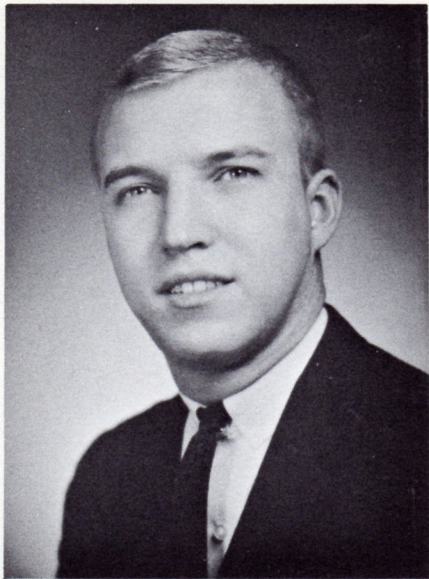

DONALD K. PURSEL
(Economics)

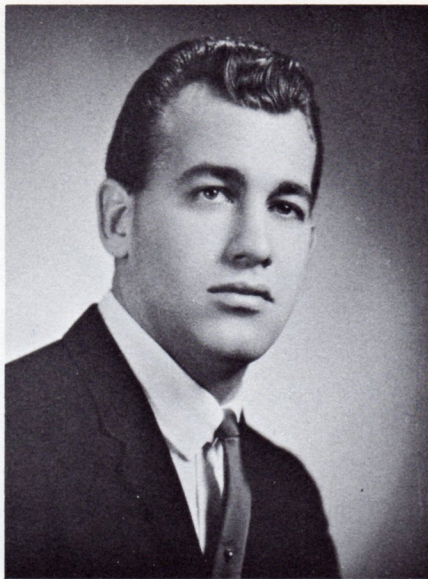

FREDERICK M. J. RICCIO
(General Business)



DONALD B. RIETSCHA
(Accounting)



CAROLYN E. RISLER
(General Business)

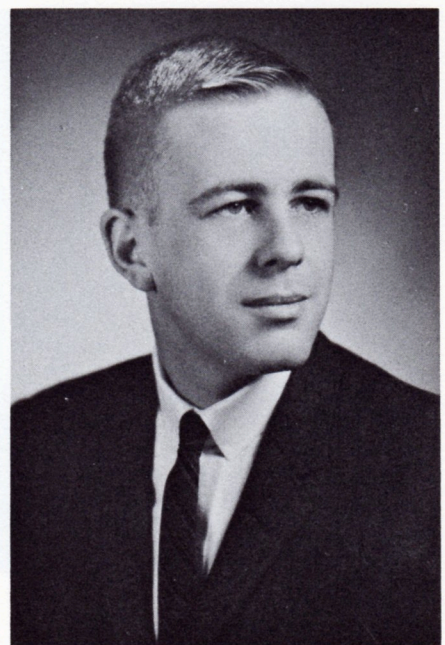

E. HALE RITCHIE
(General Business)

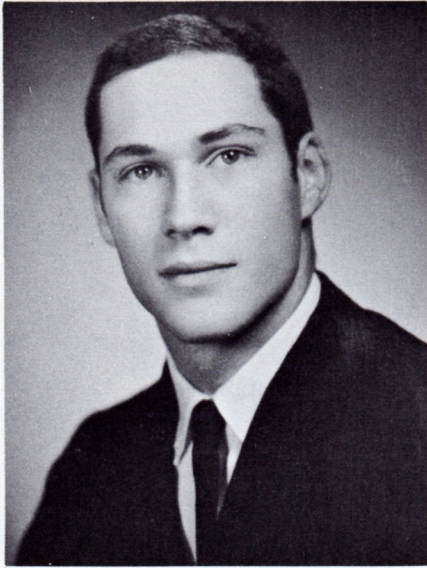

JEFFERY ROSENBERG
(General Business)

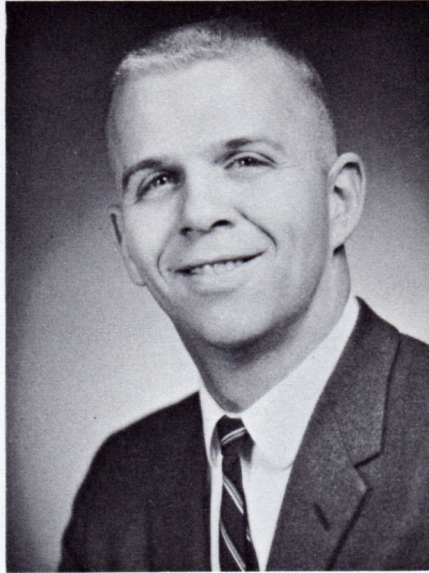

SAMUEL RUMFORD
(General Business)

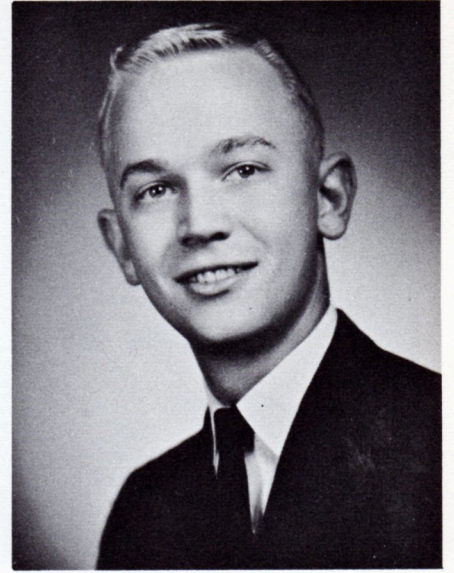

DONALD H. SAMPLE
(General Business)

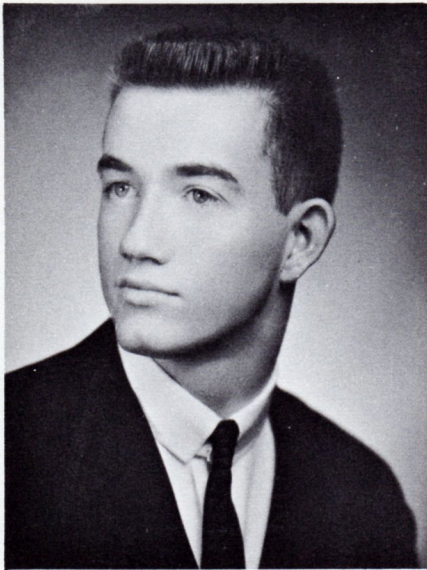

STEPHEN A. SCHURR
(General Business)

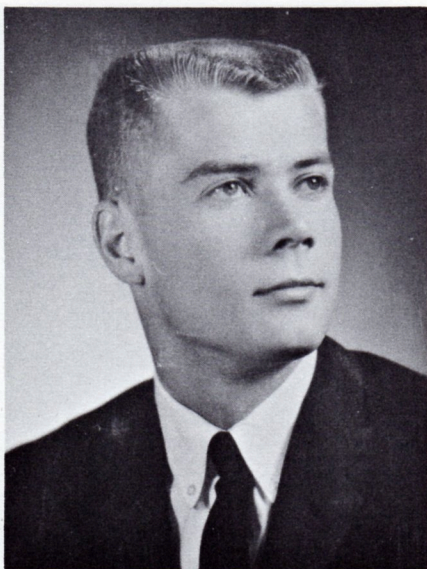

DAVID C. SMITH
(General Business)



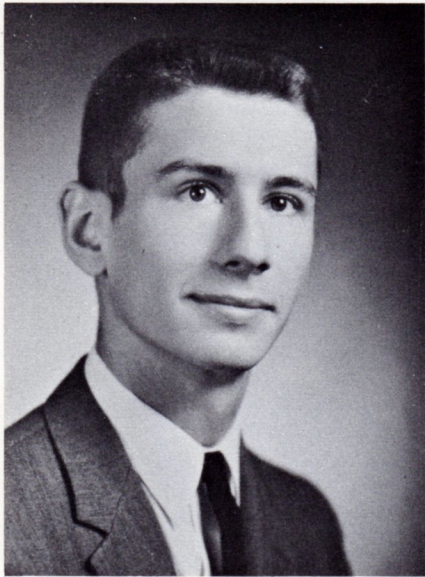

ELWIN J. STOLTZFUS
(Accounting)

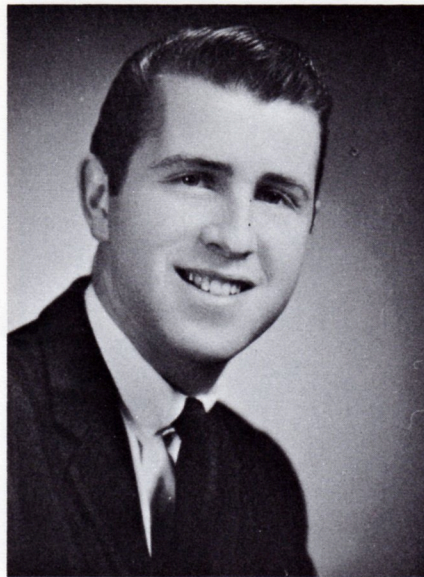

DAVID A. STRAUB
(General Business)

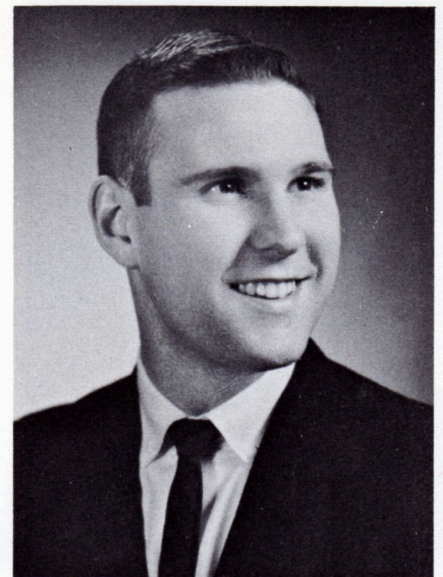

JAMES R. TALADA
(General Business)

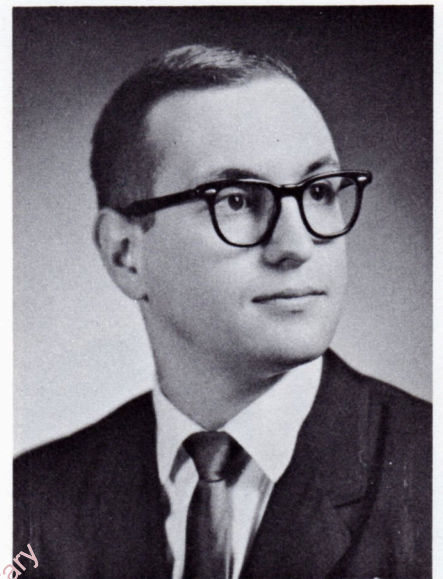

PAUL TROUTMAN
(General Business)

STEPHEN SHINDLER
(General Business)

RICHARD SOMERDAY
(Accounting)

Not Pictured



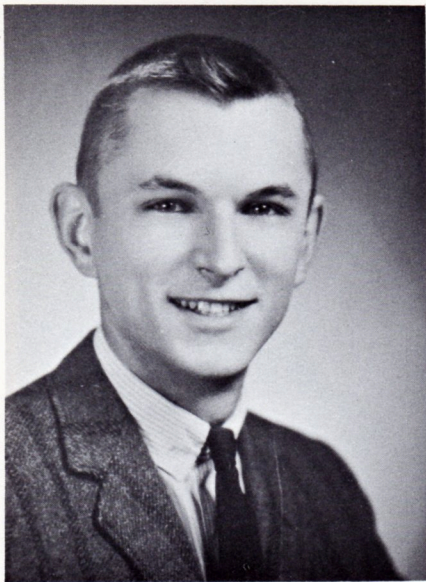

STEWART E. UHLER
(General Business)

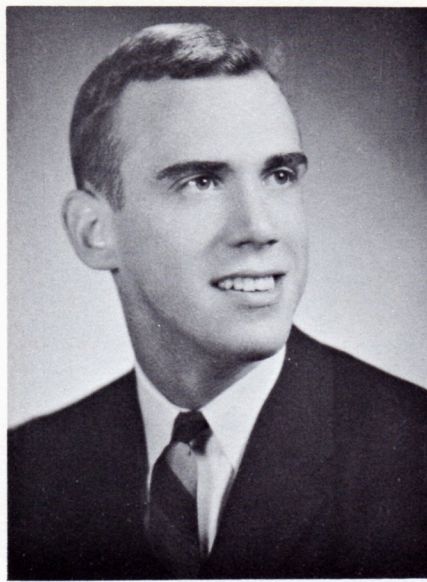

JAMES A. WALKER
(General Business)

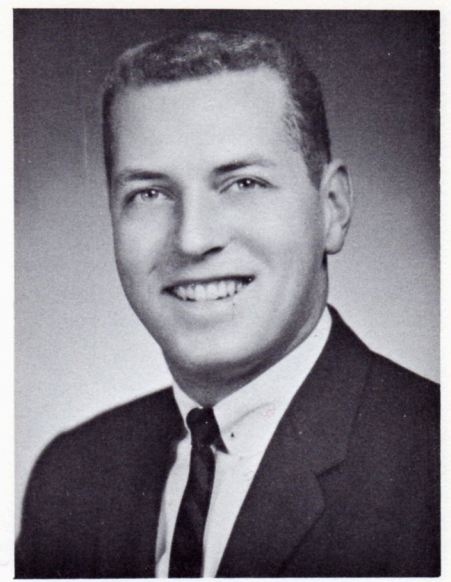

F. WAYNE WEBER
(General Business)

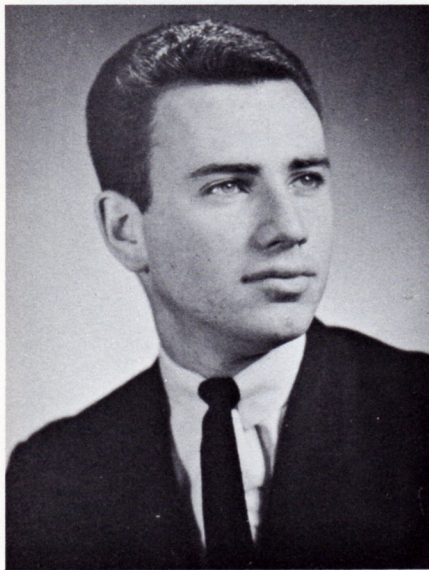

ALBERT WEIL
(General Business)

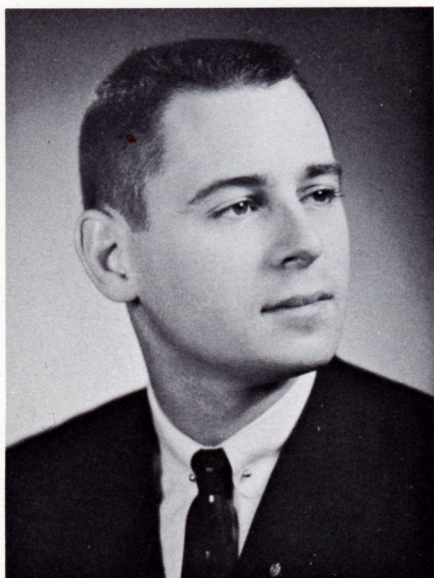

BARRY R. WELLER
(General Business)

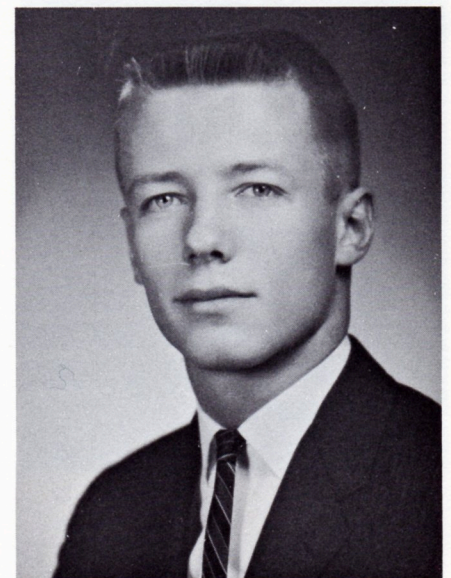

STANLEY T. WELLS
(General Business)

Albright College Gingrich Library

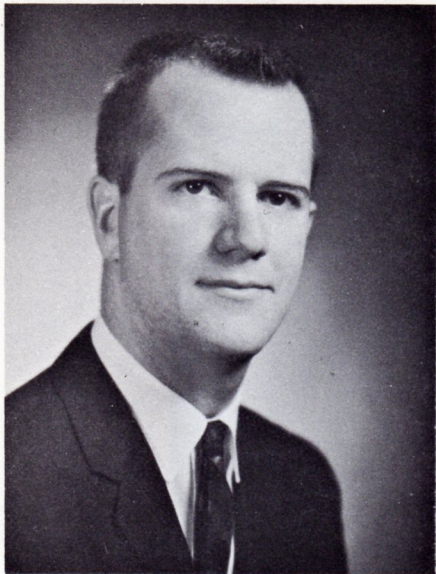

FRED M. WENTZEL
(Economics)



DAVID L. WITHERBEE
(Economics)

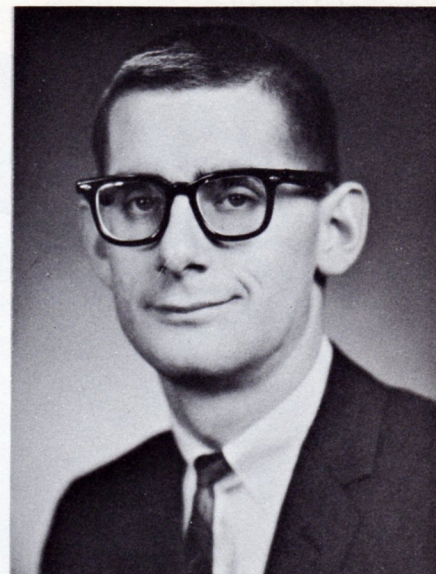

RONALD WHITMOYER
(Accounting)

BACHELOR OF SCIENCE COOPERATIVE PROGRAM



JANICE HOCKHAUS
(Nursing)

JOYCE GONAD
(Nursing)

PAUL HARAK
(Engineering)

LAURENCE MURR
(Engineering)

Not Pictured

Albright College Gingrich Library

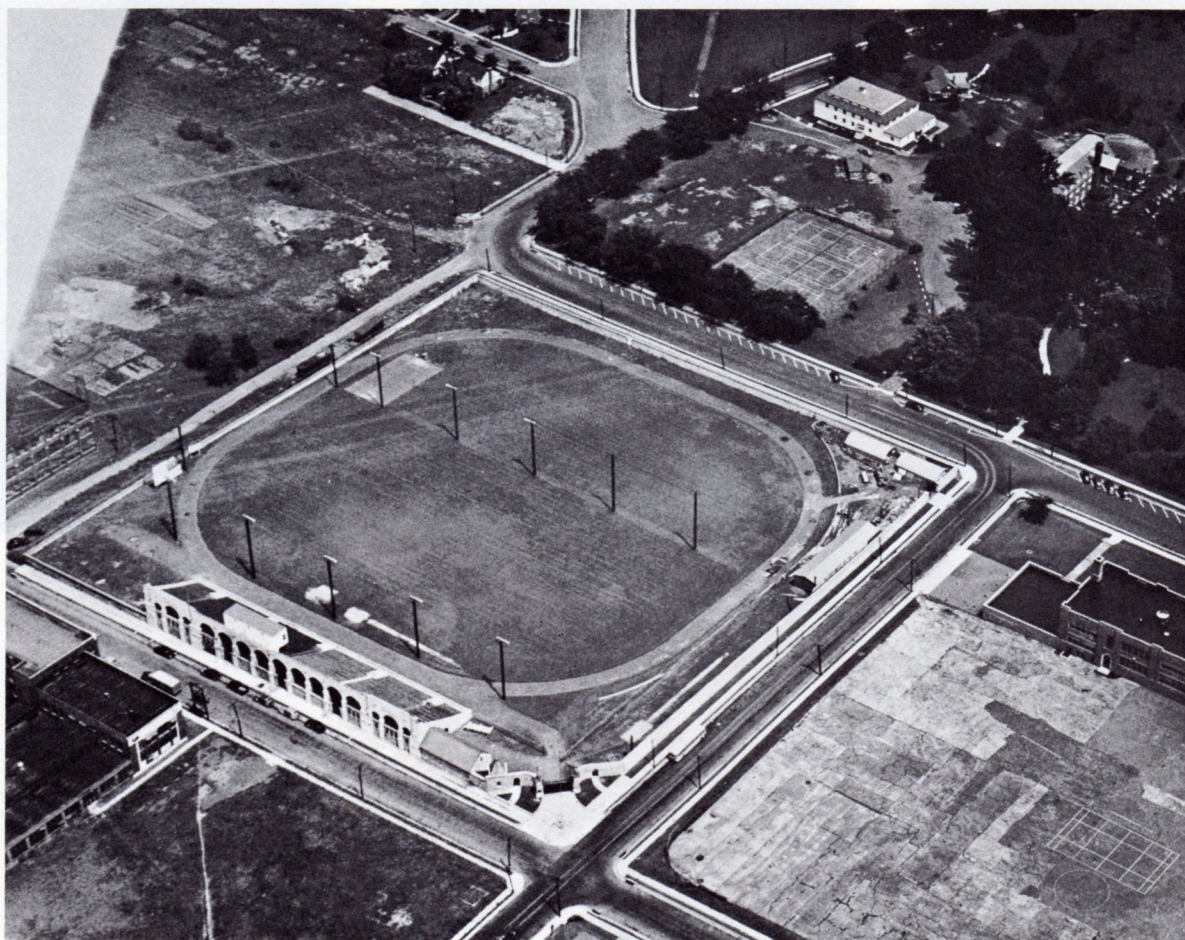

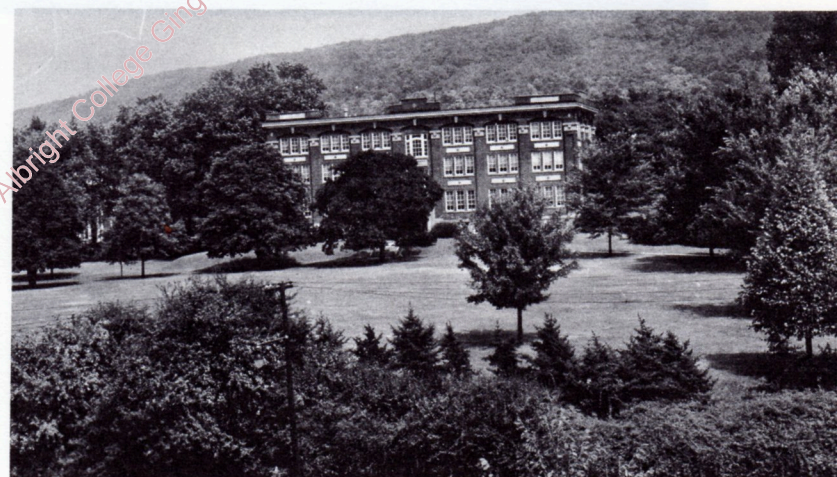





Albright College Gingrich Library

ADVERTISING





AT PARISH PRESSED STEEL

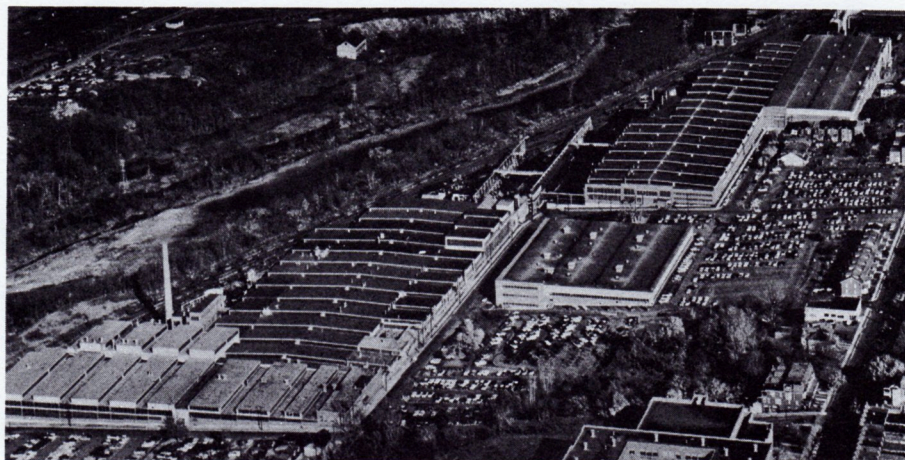

...Company Progress Is the Sum of Individual Efforts

Even with the many new production techniques, high precision equipment and automatic controls at Parish Pressed Steel, *individual effort* still remains a most vital factor in any leadership Parish enjoys in several industrial fields.

People with imagination and ideas make Parish. People with many manual skills make Parish. People with knowledge of engineering, of research, of fabrication, of business and administration make Parish. Especially people who know *people* ... who like to work with people ... make Parish what it is.

This is why college graduates find Parish a progressive company where individual efforts, talents and knowledge are recognized and used to good advantage.

Albright College has ... and is ... developing people such as these and Parish offers a promising outlet for your talents.



PARISH PRESSED STEEL

Division of Dana Corporation
Reading, Pa.

AUTOMOBILE AND TRUCK BODY FRAMES
BOAT TRAILERS

**A. & F. Screpesi
Luncheonette**

800 N. 13th St.

Reading, Pa.

Phone 373-9585

Italian, Steak, & Ham Sandwiches

**Berkshire Color &
Chemical Co.**

Dyestuffs

Chemicals

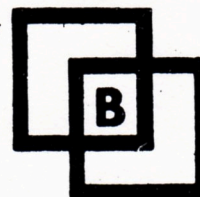

Reading, Pa.

Passaic, N. J.

Springfield, Mass.

Charlotte, N. C.

Best of Luck
To the Class of '63

Reading Batteries Division
of the

ELECTRIC AUTO LITE CO.

Best Wishes To The Class of 1963

W. B. BOYER, INC.

4 Stores

Reading

Pennsylvania

Best of Luck
To the Class of 1963

John Mezzo
Reading, Pa.

DIETRICH DAIRY, INC.

100 McKinley Ave., Reading, Pa.

Quality Dairy Products

Phone 929-0714

DREHS

The Name to
remember when
you want *quality*
photo-finishing,
photo-copying and
photographic equipment.

- two municipal parking lots
close by for your convenience

DREHS CAMERA SHOP
47 S. Sixth Street, Reading

FRANTZ & SONS

CLEANERS and DYERS

123 Taft Avenue

Muhlenberg Park

Phone 924-1012

Compliments
of the

**LADD MILL
OUTLET STORE**

Save 25%
on

- Sweaters
- Skirts
- Slacks
- Shirtwaist Dresses
- Double Knits

North 6th & Hiester Lane
Reading, Pa.

Exterminating
Mothproofing
Termite Control

J. C. EHRLICH CO., INC.

30 N. 8th St., Reading, Pa.
Phone 373-4131

Compliments of

**A
FRIEND**

Congratulations to the
CLASS OF 1963

**WOLFE DYE AND
BLEACH WORKS**

Shoemakersville, Pa.

V. & S. SANDWICH SHOPS

3 Locations

Phone

1621 Lancaster Ave.
1558 North Ninth St.
Antietam Valley
Shopping Center

777-4182
373-3928
376-9013

Best Wishes to the Class of 1963

MUHLENBERG DAIRY

QUALITY DAIRY PRODUCTS

929-1718



THE CRYSTAL RESTAURANT

Reading's Family Restaurant
For Two Generations

537-547 Penn St.
Reading, Pa.

Brand New Rooms Designed For
Small Group Functions

No Group is too large or too small

IT'S EASY TO SAVE MONEY

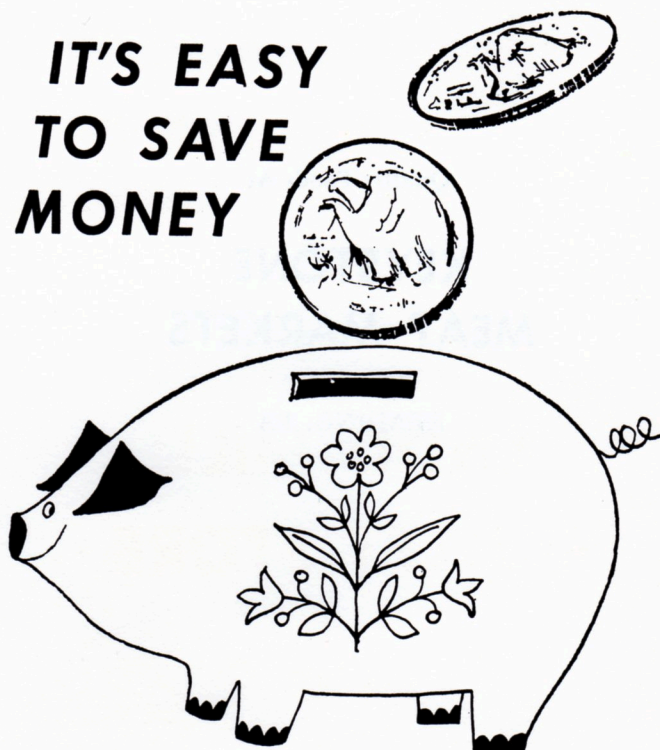

WITH A LOW-COST

ThriftiCheck®

PERSONAL CHECKING ACCOUNT

It costs you more to go here, there and everywhere
paying bills in cash. Open your account soon at

The Hampden Office

across from the new dorm

BERKS COUNTY TRUST COMPANY

READING, PA.

Quality Foods At

**KEYSTONE
MEAT MARKETS**

READING, PA.



everyone's
so
ready
to
help
you
at

**Reading
Trust**

515 Penn Street

516 Court Street
1330 Schuylkill Avenue

5th & Cherry Streets

Member Federal Reserve System
Member Federal Deposit Insurance Corporation

harry o. hahn
"The Finest in Sea Foods"
WHOLESALE & RETAIL

S. E. Corner 9th & Greenwich Sts.
For Delivery 376-6747

"FISHERMAN KNIT"

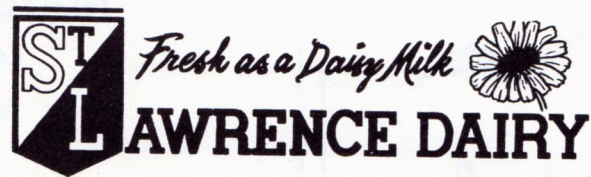

Berks County's Favorite Since 1888

Try it . . . you'll like it too!

Dial 929-0746

REALTOR

MEMBER OF MULTI-LIST

WILLIAM M. STOTTLEMYER

REAL ESTATE AND INSURANCE

1100 North Ninth St.

Reading, Pa.

Phone 376-1549

MORE PEOPLE THAN EVER
ARE LIVING BETTER WITH



Nothing is faster or more automatic than the clean, blue flame for cooking, water heating, clothes drying, refrigeration, incineration, house heating or air conditioning.



Portrait of a Customer

She's smart, beautifully
dressed, and she knows
how to enlarge her
wardrobe by stretching
her dollar!

David Crystal

THE FACTORY RETAIL OUTLET

North 13th and Rosemont Boulevard Reading, Pennsylvania



MAIER'S BAKERY

640 PARK AVE.

READING, PA.

LET'S BE FRIENDS

William E. Maier

Class of 1931

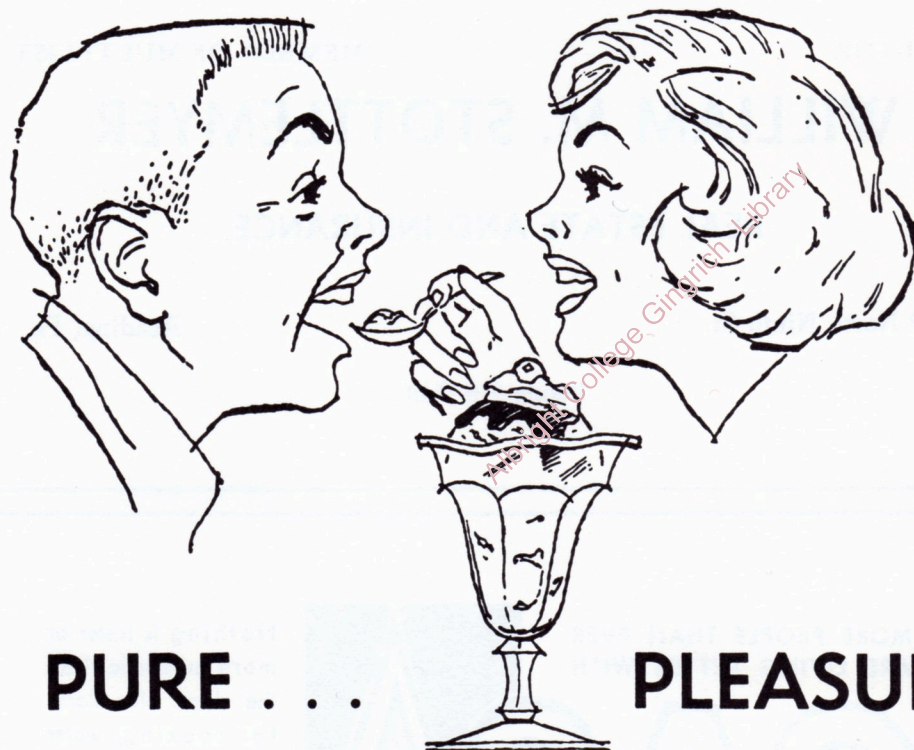

PURE . . .

PLEASURE

Densuprem[®] ICE CREAM

N. H. BLANKENBILLER

Realtor — Insurance

Member Multi-List

Dependable Service Since 1927

508 Penn Ave., West Reading

Phone 375-4541

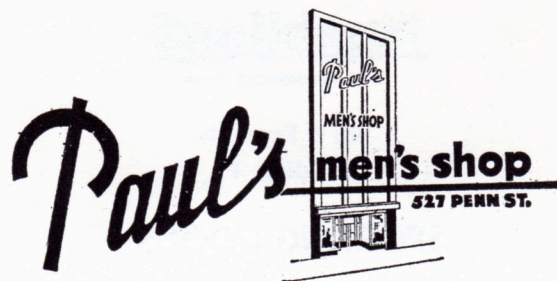

929-0716

WINDSOR SERVICE, Inc.

2335 Kutztown Road
Reading, Pa.

ASPHALT • EMULSION
BITUMINOUS CONCRETE
ASPHALT PAVING

Plants at . . .

Lebanon — St. Clair

Reading — South Temple

PHONES: 374-3124
374-2271

CAPOZELLO PRODUCE CO., INC.

WHOLESALE FRUIT • PRODUCE • FROZEN FOODS

301-305 NORTH EIGHTH ST. • READING, PA.



131 Grant Ave.
Reading, Pa.

929-3636

Compliments of

CAPOZELLO PAPER COMPANY

Wholesale Paper Distributors

Parking Lot For Your Convenience

Phone 376-3938

400 No. 8th St.

Reading, Pa.

**H. T. HORST
CONSTRUCTION CO.**
GENERAL CONTRACTORS

Industrial & Commercial Builders

1440 Carbon Street

376-2808

Congratulations
To the Class of '63

SCHOENER CANDIES INC.

216 Buttonwood St.

Reading, Pa.

1896

1963

Nueblings
The Sportsman's Store

9th & Penn Sts.
Reading, Pa.

SPORTING GOODS

Serving Berks County's
Sporting Goods Needs For 67 Years

Compliments of

**DRIES' PAINT
and
HARDWARE CENTER**

PENN SQUARE MUTUAL FUND

Organized 1957

AN INVESTMENT FUND

Investing in diversified securities
for INCOME and CAPITAL
GAINS possibilities.

**NO BUYING CHARGE
NO SELLING CHARGE**

*Free of Penna. Personal Property
Tax in Opinion of Legal Counsel*

Free copies of the Prospectus may
be obtained from

J. L. HAIN & CO.
451 PENN SQUARE
READING, PENNSYLVANIA

375-4424

**George W. Bollman & Co.
Inc.**

Adamstown, Pa.

Best Wishes
To The Class of 1963

FERD HECK

— FLORIST —
Howard S. Pennypacker—Owner

1133 N. 5th St., Reading, Pa.

A. G. NEIDERT *Printer*

1331 N. THIRTEENTH ST. ♦ READING, PENNSYLVANIA

376-9301

Where the crowd goes...



5th St. Hwy. Beyond Fairgrounds



BERKS PRODUCTS CORPORATION

726 SPRING ST., READING, PENNA., PHONE FR 4-5131



Best Wishes to the Class of '63

JAMES P. LINETTE, INC.

Quality Candies for Nearly
Half a Century

Reading

Pennsylvania



Air Conditioned
Coffee Shop
Dining Room
and
Banquet Facilities

HOTEL ABRAHAM LINCOLN

300 Rooms
all with
Bath, Radio
many with
T.V. & Air
Conditioning

5th & Washington Sts.

1905

1963

58 Years of Service to Albright

M. W. BAMFORD, INC.

8 So. 5th St.
Reading, Pa.

**DRUGS, PRESCRIPTIONS AND
SICK ROOM SUPPLIES**

Free Delivery

374-8209

It's Smart To

Shop At

Whitner's

And It Costs No More

Penn Sq., Reading

Tyack

141 N. 5TH

**PARK ON OUR LOT
— CHURCH STREET
ENTRANCE**

Registered Jewelers of the American Gem Society

HORST HARDWARE COMPANY

Convenient Front Door Parking

**HARDWARE * HOUSEWARES
SHERWIN-WILLIAMS PAINTS
SUPER KEM-TONE & KEM-GLO**

Scott's Lawn Care Products
Gifts and Garden Supplies
Floor Sander Rental Service

WE DELIVER

1291 Penn Ave. Wyo.

372-3420

All forms of insurance
through ONE convenient source

| | |
|----------------------|-------------------------|
| Accident & Health | Inland and Ocean Marine |
| Automobile | Liability |
| Boiler and Machinery | Multiple Peril |
| Burglary | Plate Glass |
| Fidelity & Surety | Workmen's Compensation |
| Fire & Allied Lines | |

Serving Berks County
and the Nation Since 1902

AMERICAN CASUALTY COMPANY

412 Washington Street

For the name of your nearest agent call
3 7 5 - 4 3 2 1

Life Insurance Affiliate :
VALLEY FORGE LIFE INSURANCE COMPANY
412 Washington Street, Reading, Pennsylvania

Mary MacIntosh Services

Reading Laundries Inc.

Student Linen—Box Storage

Personal Laundry & Dry Cleaning
Available for students nearby at plant

Routes & Stores Everywhere

1320 Moss St.—376-7474

CACOOSING



Milk

400 U.S.P. VITAMIN D UNITS ADDED PER QUART
CACOOSING DAIRY, WEST LAWN, PA.

You'll Find ALL Your Favorite
Famous Brand Names On

POMEROY'S

Completely New and Beautiful
Third Floor of Fashion

L. H. FOCHT & SON, INC.

GENERAL CONTRACTORS

400-404 Baer Building
Reading, Pa.

J. C. MUMMA

Diamonds—Fine Jewelry—Watches
Silverware—Clocks—China & Crystal

1920



1963

619 Penn Street

Compliments of

**A
FRIEND**

Best Wishes to the Class of '63

**SPINA
CAR & TRUCK
RENTAL**

122 S. THIRD STREET

READING, PA.

Phone 375-8411

People Like PEOPLES

for . . .

Every Banking Service



PEOPLES
PEOPLES TRUST CITY BANK

*Member Federal Reserve System
Member Federal Deposit Insurance Corp.*



The Future Belongs to You!

Congratulations, class of 1963! Today you stand on the threshold of a future fraught with challenge and opportunity. Undoubtedly, your next important step is to seek a successful career.

Since the public utility industry looks out on ever-expanding horizons, educated and ambitious young men and women are welcomed. An eager, alert mind, a sincere interest in working coupled with the necessary educational background may qualify you for career opportunities such as engineer, accountant, scientist, home economist or salesman.

Should you desire further information on career opportunities with us write for free information booklet. Should you seek guidance on the best educational course to pursue in preparation for a career in the public utility industry, contact the personnel department of our nearest office.

Metropolitan Edison Company

Easton, Reading, Lebanon, York



The art of being a non-conformist

or why many perceptive yearbook
staffs prefer a very distinguished
publishing house

Retaining one's individuality is not easy in these days of mass production and standardization. This is especially true of yearbook publishing, in which mass production methods have the tendency to force one to buy just what the other fellow buys.

Making of soap or soup or salad dressing by mass methods is one thing. But it is quite another to attempt to produce a creative yearbook by trying to squeeze it into some pre-conceived mold. It just can't be done that way.

The Wm. J. Keller firm brings together highly trained craftsmen, the very finest papers and ink of superlative quality. Add to these a unique service plan built around the individual school, and, finally, production by the Velvatone process, which Keller perfected especially for the printing of yearbooks, and you have a truly distinguished performance. And a yearbook with singular character and individuality . . . we call it "THE LOOK OF THE BOOK."

The yearbook you are presently leafing through is the product of the Keller custom program. If you would care to see other examples of "THE LOOK OF THE BOOK" as produced by Wm. J. Keller, get in touch with us now.

WM. J. KELLER INC.

Publishers of Finer Yearbooks
Buffalo 15, N. Y.



Carl V. Peterson
2130 Country Club Drive
Huntingdon Valley, Pennsylvania
Phone: OL 9-9410
Area Code: 215

Albright College English Library