

Albright College



378.748
A342

C.4

1942

ALBRIGHT COLLEGE
LIBRARY



PRESENTED BY

Publisher

Albright College Gingrich Library



T H E 1 9 4 2 C U E

EDITOR IN CHIEF

SEYMOUR MENDELSON

BUSINESS MANAGER

ROBERT M. MATTSON

the CUE

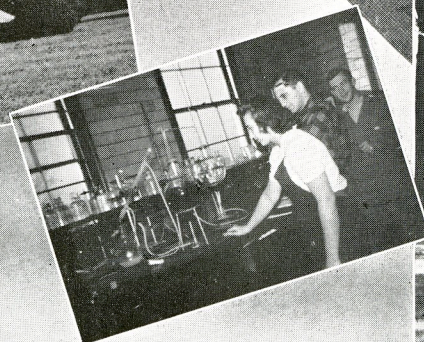
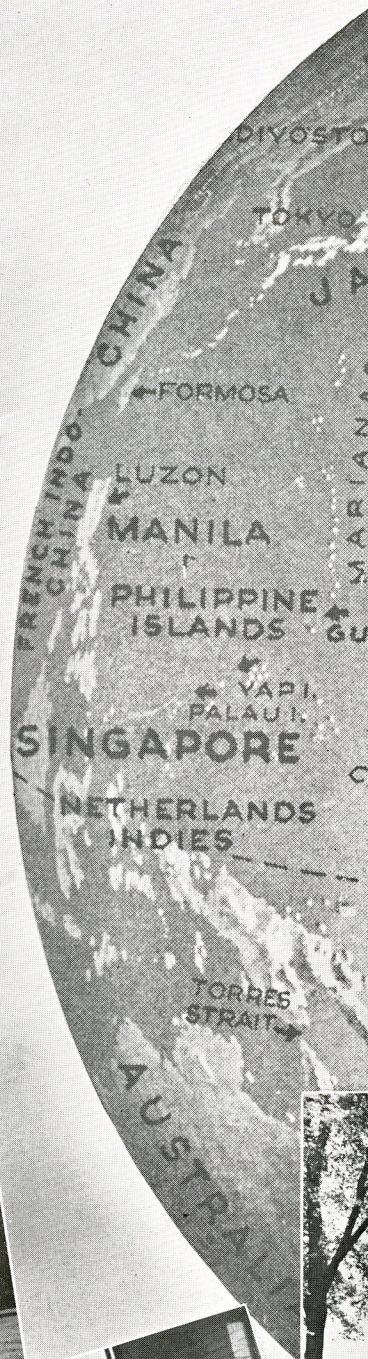

ALBRIGHT COLLEGE . . . READING, PENNA.

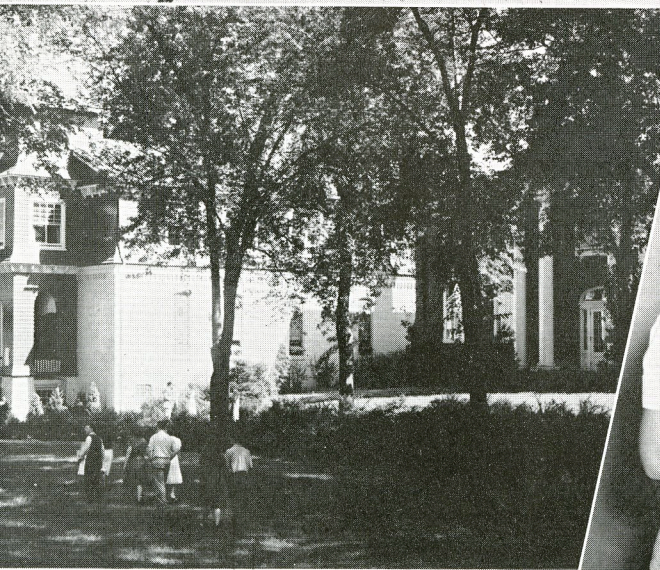
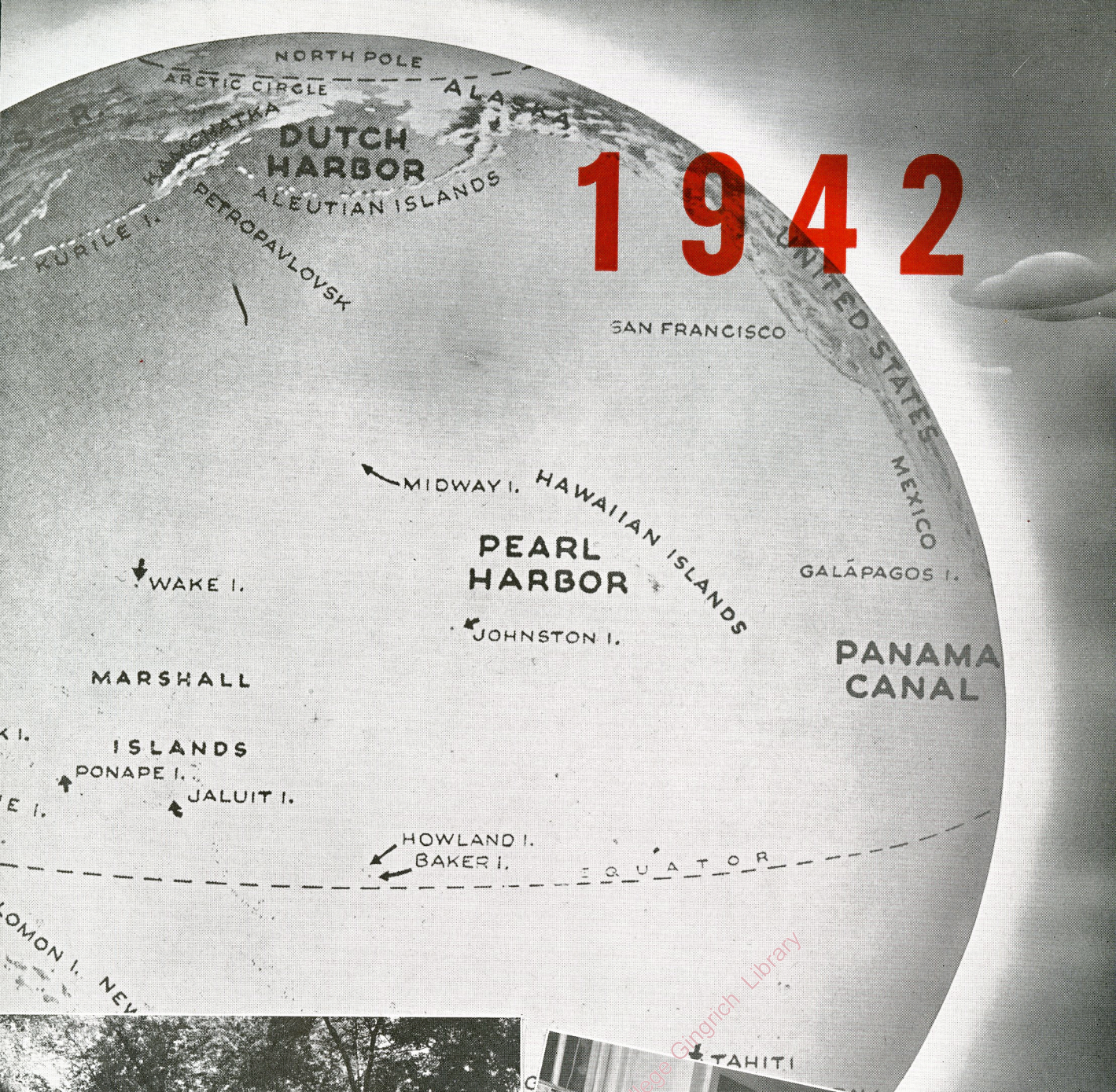

T O T H O S E W H O

To those unnamed and countless numbers of men and women throughout the past who unselfishly have devoted their lives to the quest for truth and enlightenment in every field of endeavor. . . .

To the pioneers who pushed out the frontiers of science, releasing us in great measure from the grip of ignorance, fear and prejudice, broadening our vision and the scope of our comprehension of the natural phenomena about us. . . .

To the prophets who brought us our first vision of the day to come, and to those who now continue to proclaim it, who showed us the face of a God Who is the Father of all mankind, and



Albrightiana Room
378.748
A342
1942
c.4

26762

H A U E

awakened us to a fuller consciousness of our own
vast potentialities as brothers in a universal
Brotherhood....

To the teachers in every age who gave them-
selves humbly, in great places and small, to the
great task of sharing the experience of the race
with us, asking for no return but that we should
take up the lamp of truth and pass it on. . . .

. . . . STANDING ON THE THRESHOLD OF
THE WORLD OF TOMORROW WITH THE
CONFIDENT HOPEFULNESS OF INSPIRED
AND CHALLENGED YOUTH, WE, WHO
SHALL HELP TO BUILD THAT WORLD, DEDI-
CATE THIS YEAR BOOK . . .



Editor-in-chief

SEYMOUR MENDELSON

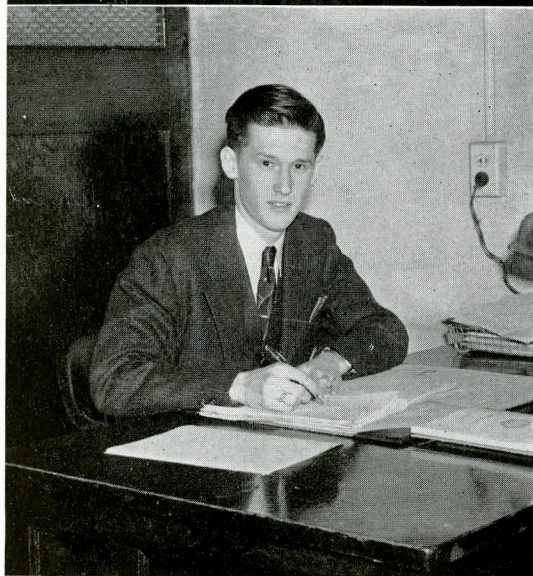

Business Manager

ROBERT M. MATTSON

AN APOLOGY

To edit a book such as this with the world in flame and revolution has been no easy task. The threats of war and finally war itself made writing difficult. The impulse to instill into the year book the feeling and mood of students aroused to war fever was suppressed.

As you read the pages contained within the covers of this book, you will perceive that they were written under the illusion that our nation was not engaged in a life and death struggle.

The misrepresentation in depicting the spirit of the students and the college was deliberate.

Because of this, an apology is given. The members of the graduating class of 1942 will never forget that they pursued their senior studies while the nation fought to survive and that they helped in making that survival possible.

In the years to come when we reminisce of our college days, let us remember our ambitions, desires, dreams, and hopes and let us strive to make them come true in a world free from war. Only thus shall we fulfill the promise of our dedication and stand not upon the threshold but upon the foundations of a better world.

THE EDITOR.

S T A F F

Left picture: Dorothy Reber, Jean Bomgardner, Margaret Thompson, Woodrow Witmer, Bruce Knisley. Right picture: Ruth Hand, John Hertz, Dorothy Gaul.



Left picture: George Evans, Verna Fye, Walter Melick. Right picture: Betty Siegel, Jerome Denner, Ellen Witmoyer, Marjorie Frundt.



Left picture: Betty Jones, Harry Arnold, Patricia Smith. Right picture: Ella Propst, Earle Stetler, Christos Bartiotis, William Hostetter, Harry Buck, Irene Snyder.



Acknowledgments to those who have been very helpful: Arthur McKay, author of dedication, and Betty Claire Voeste, typist.

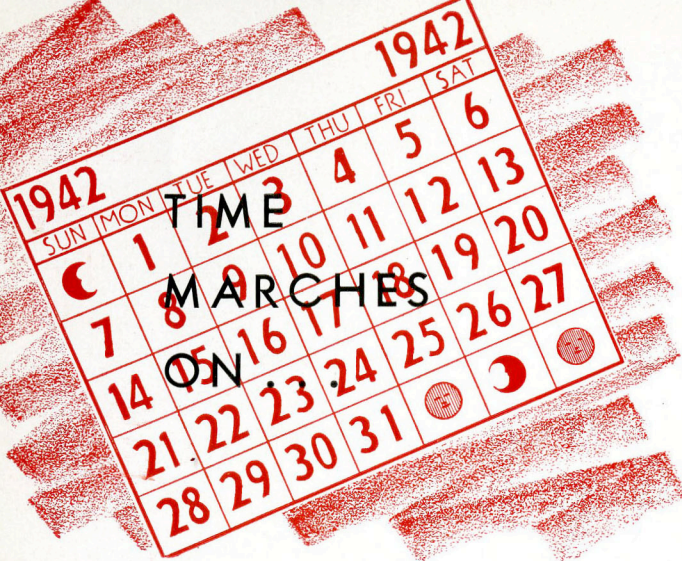

● . . . fun, work, and play are over and it's back to college again . . . the summer vacation was grand while it lasted but it couldn't last forever . . . the campus in full bloom . . . the cheery "hellos," hearty handshakes, jokes, and laughs . . . boys meeting girls in blissful reunion . . . Chris and Dennis talking about their summer escapades . . . the scared look on the faces of the frosh . . . the upperclassmen admiring the new coeds . . . the frosh banquet and Jan pulls a good joke . . . the annual trek to Bernhardt's and Charley as the farmer in the dell . . . classes begin and the grind starts . . . the too familiar dining hall with food, food, and more food . . . the "Y" retreat at Camp Arcola . . . Art looking things over . . . Pat getting some sound advice from the psychology department . . . a line-up of coeds, good material for the lucky cameraman . . .

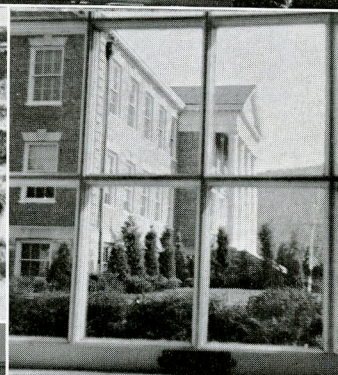
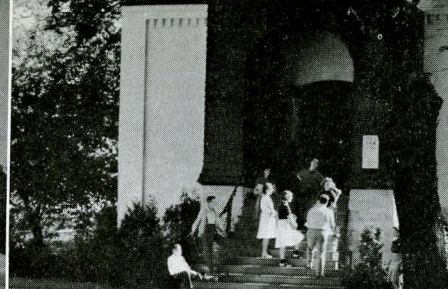



• . . . classes, lectures, and homework
 . . . the many hours in the library study-
 ing, sleeping, conversing . . . Peggy be-
 hind the desk doing her job . . . Marie
 heating something or other in the chem
 lab . . . Student Council meets and plans
 social calendar . . . the first All-College
 affair . . . the Ivy Ball and its triple
 combination of food, music, and ro-
 mance . . . the faculty comes and has
 a good time, too . . . Pinocchio in visual
 ed . . . Dick smiles and the professor
 nods in approval . . . the call of the
 pigskin . . . the stadium wall with its
 paint marks reminiscent of an old col-
 lege feud . . . the bookstore and why
 money goes fast . . . Woody and Earle,
 the two guardians of food and text-
 books . . . the new stadium floodlights
 bringing night football to Reading . . .
 before the game and Shorty does his
 best to induce the spectators to pur-
 chase football programs . . .

Bright College Gingrich Library

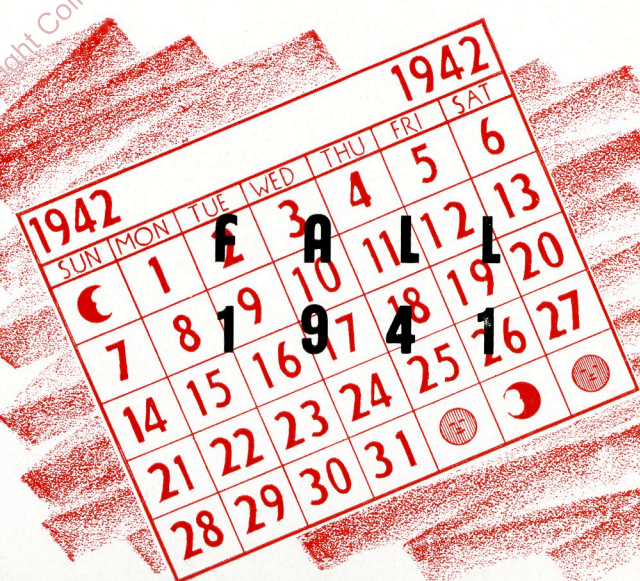



● . . . the Roaring Lions drive down the field . . . Jimmy blocks as Stan smashes around the Bucknell end . . . Millie and Sonny warm up before the band goes down to the stadium . . . new red and white uniforms add color to the musical Lions . . . Art tries to find a seat . . . the library looking very beautiful with a lawn covered with snow . . . the Lions meet Carnegie Tech and rain spoils the chance of victory . . . West Chester goes down to defeat . . . the faculty section of the grandstand . . . the Moravian tussle and Homecoming Day . . . the Domino players present "The Male Animal" . . . in the beautiful seminary chapel, John sings a hymn worth remembering . . . an unusual triumvirate of Johnny, Saul, and Sid . . . the shovels were made to work with, not to lean on . . . the cold season comes with a bang . . . the tropics must be heaven . . .

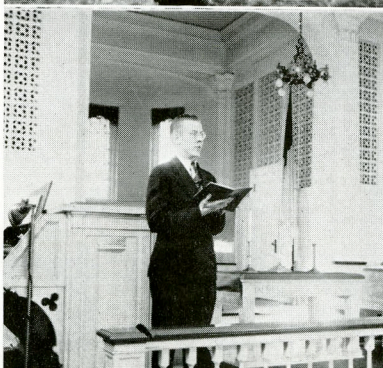
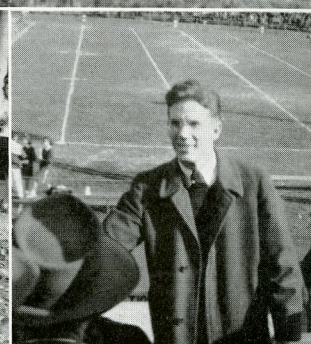



• . . . winter without snow wouldn't be winter at all . . . Betty, Sam, and Sally seem to like it . . . winter goes hard on Jim . . . it's time to take out the snow remover and clear a path . . . classes must go on . . . inside the dormitory, life is at its best . . . June tries to type a report but finds obstacles . . . Betty, Henny, Jeune find the magazine very interesting . . . the thespians, Marjorie and Jerry, seem to be doing quite well . . . the holiday season fast approaches . . . Christmas tree, holly, carolling, and mistletoe . . . nature is an artist as she paints the earth with snow . . . some students spend an afternoon molding this impressive snow-man . . . the science hall finds its steps covered and the trees bedecked with icicles . . . what's this? . . . a professor cautiously descending the steps . . . be careful, sir . . . the campus is hardly recognizable but the snow-covered lane looks beautiful . . .

Abright College Gingrich Library



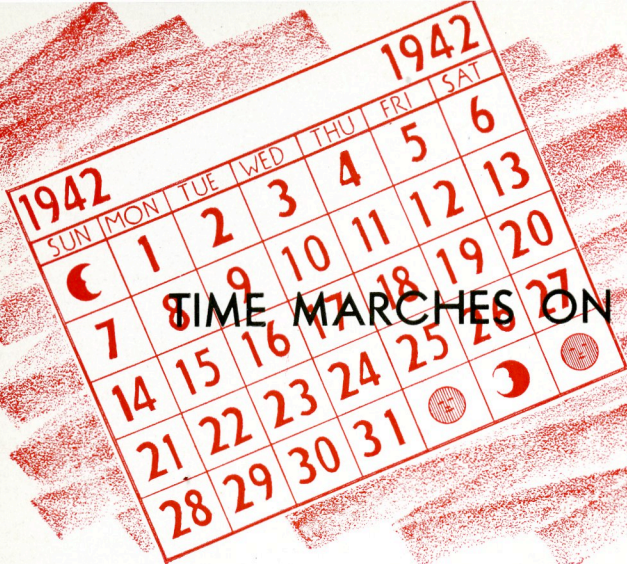

● . . . ah, spring is here . . . flowers, warm breezes, cool nights . . . Charley stretches to show his pleasure . . . the Selwyn Court annex begins to blossom forth and the fountain reflects the sunlight . . . Sherman Cottage has a visitor . . . Janet holds Susie as the home ec majors Kathy, Marjorie and Helen look on approvingly . . . the coeds begin to sit on the library steps to admire the scenery . . . aviation comes to the campus . . . student flyers train for service . . . the first line of defense is the air . . . Geraldine makes a collection . . . they look funny and lovely . . . would that they could speak . . . a double decker and Olga and Henny go in for some light afternoon reading . . . the daystudent women have a system . . . food a la sunlight and it will taste twice as delicious . . . they talk things over in their bull sessions at the lunch hour . . .

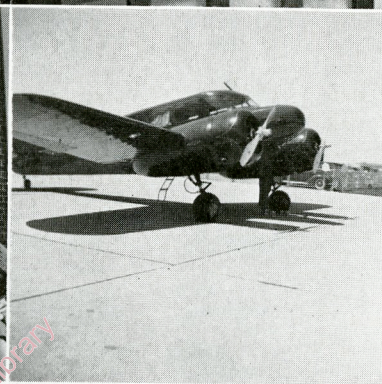
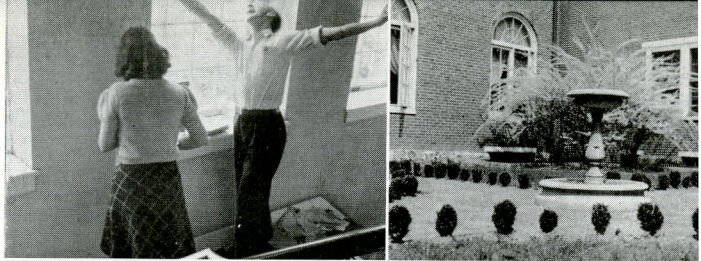

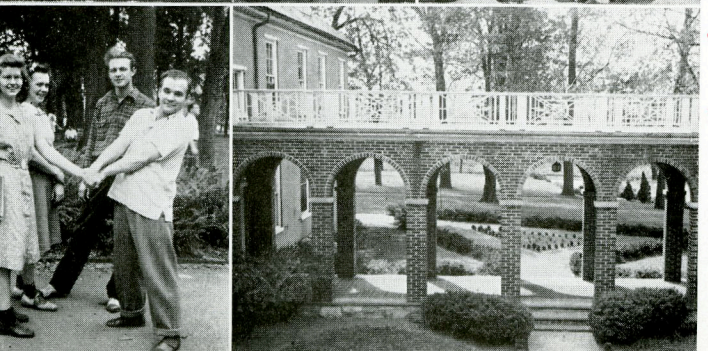
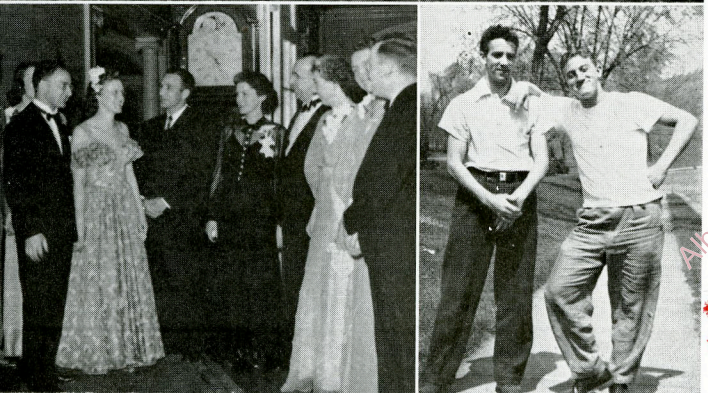
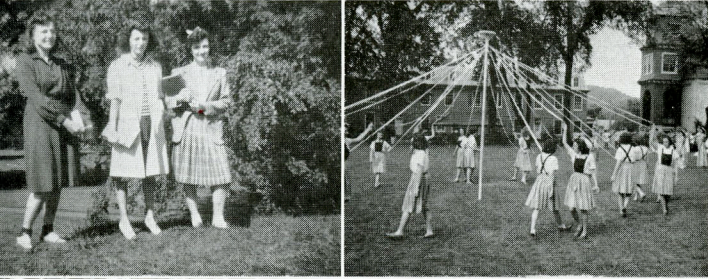
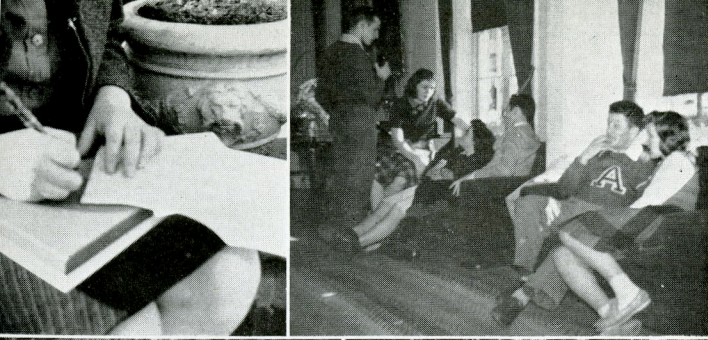

• . . . the library loses customers as students roam out of doors to study . . . somebody doing homework on an improvised desk . . . better be steady or you'll make a mistake . . . inside the parlors life goes on as usual . . . after lunch is a good time to meet her and have a friendly chat . . . spring finds Peggy, Betty, and Joan in good spirits . . . don't let those books fool you . . . spring-time is maytime . . . a maypole dance . . . the queen, the maid of honor, and the court . . . a great day for the ladies . . . time to dance . . . the Junior prom and the committee . . . spring does funny things to some people . . . Clem and Les pose and show complete satisfaction to the view that college will soon be over . . . but look at Chuck and Mike . . . Kitty and Elaine don't seem to mind at all . . . the Selwyn annex in full view as the academic year closes and the students bid farewell. . . .

Albright College Gingrich Library





ALUMNI MEMORIAL LIBRARY

Albright College Gingrich Library

The COLLEGE





HARRY V. MASTERS

President

ALMA MATER

Come cheer Alma Mater
With song and with laughter,
And fling abroad her colors, red and white.
O'er hill, dale and valley,
Now bid the echoes rally,
And sing aloud the praises of Albright.

Each stairway and hall
And ivy clad wall,
Is a storied urn of pleasures ever new.
Each charm so alluring
Will make our love enduring
And pledge us sons,
All loyal men and true.

Chorus:

Hail, Hail the red and the white
Hail Alma Mater with a cheer,
With eyes bright and glancing
The red and white advancing
We'll sing the praise of Alma Mater dear.



GEORGE W. WALTON

Dean of College



ETHEL S. NORTON

Dean of Women

Ladies' Auxiliary

The Ladies' Auxiliary is an organization of women of Reading and vicinity for the purpose of advancing the interests of the college. They have a monthly meeting and are tireless in their efforts to make the college both attractive to the student and inviting to the public. The auxiliary has 450 members and an average of 200 at their meetings.

President Mrs. Harry V. Masters
 First Vice-President.....Mrs. G. W. Walton
 Second Vice-President....Mrs. Charles Brightbill
 Third Vice-President.....Mrs. E. A. Erickson
 Secretary Mrs. Levi Harting
 Financial Secretary.....Mrs. Harry Stevenson
 Treasurer Mrs. Walter C. Hoffman

Board of Trustees

The Trustees Board of Albright College consists of fifty-four members elected by the six annual Evangelical Conferences in the compact, by the Alumni Association, together with eight Members-at-Large and a representative of the Board of Bishops of the Evangelical Church. This board meets annually, usually during the second week in February.

President Hon. Frederic A. Marx
 First Vice-President.....Bishop John S. Stamm
 Second Vice-President...Rev. Dr. A. F. Weaver
 Secretary Rev. Dr. E. E. Stauffer
 President Emeritus of Albright
 College.....Rev. Dr. J. Warren Klein

GERRIT MEMMING, Professor of German, only says "Guten Tag" when he enters the classroom late smoking a pipe. CHARLES L. GORDON, Acting Treasurer, is the man the students least want to see, but whom they see most often. EVA MOSSER (Mrs.), Instructor in Physical Education for Women, keeps her buoyant youth to the amazement of the rest. NEAL O. HARRIS, Director of Physical Education, is best known for his bow ties, frankness, and seriousness. WILLIAM H. DIETZ, Director of Athletics, has beautiful paintings and an office which is rarely occupied.





Left to right: H. LEROY BRININGER, Director of Public Relations; LOUISE EASTLAND, Librarian; KATHARINE F. FREELAND (Mrs.), Assistant Librarian; ANNA R. BENNINGER, Assistant to the Dean and Registrar; MARIE M. KLEPPINGER, Secretary to the President; MARY E. ROBISON, College Nurse; WILSON I. MILLER, Registrar.



JOHN W. VANDERDERFF, Assistant in Accounting, is the newest addition to the business faculty. HENRY G. BUCKWALTER, Assistant Professor of Business Administration, is famous for his quickness—quick camera, quick walk, quick blush. JOHN C. EVANS, Professor of Finance and Accounting, easily makes each student feel his or her immaturity.



ELSIE A. GARLACH, Professor of French, impresses the student with her deeply religious nature and her strict adherence to carefully planned schedules. ESTHER FENILI, Assistant in Spanish, is the favorite chaperone on campus and does a good job illustrating the beauty of the Spanish language.

U L T Y

CLYDE A. HARDING, Assistant Professor of English, makes every student appreciate the value of reading American literature. RUTH C. SHAFFER, Associate Professor of Latin, loves philosophy, poetry and plenty of fresh air. ETHEL S. NORTON, Assistant Professor of English, exhibits poise and control. JOHN B. DOUDS, Professor of English Language and Literature, is noted for his exams and sharp criticisms.



OLIVER M. GEORGE, Professor of Mathematics and Physics, is custodian of sound equipment and godfather of the Lion pilots. PAUL I. SPEICHER, Assistant Professor of Mathematics and Physics, is the political philosopher of the campus and the friend of the students.



MARCUS H. GREEN, Assistant Professor of Biology, is a disciplinarian and a lover of field trips. CLARENCE A. HORN, Henry Pfeiffer Professor of Biology, displays a hard shell, but upon dissection will show a warm and kind inside. GEORGE W. WALTON, Professor of Botany and Geology, is the exponent of rock structure and the answer to mid-semester "valentines."

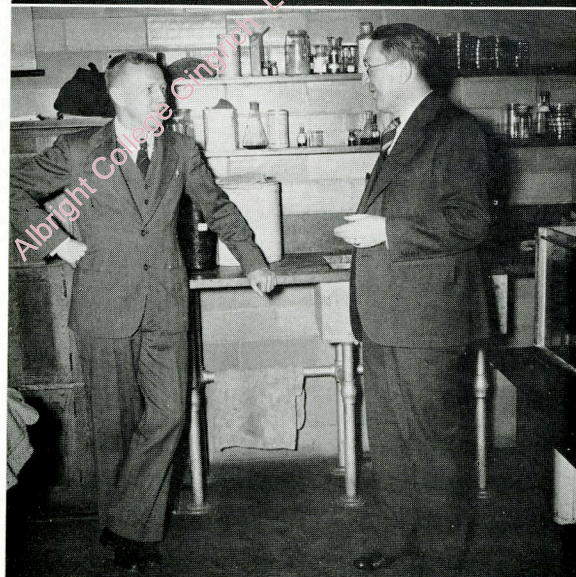



MILTON S. GRETH, Professor of Philosophy and Sociology, is admired for his stimulating and profound lectures. MILTON W. HAMILTON, Professor of History, is remembered by the catchy plaid ties and the freshmen maps. MILTON G. GEIL, Professor of Psychology, is an expert at argumentation. LEWIS E. SMITH, Professor of Political Science, can be proud of those silver hairs and bright eyes.



F. WILBUR GINGRICH, Professor of Greek and Religion, knows how to mix humor and religion. RAPHAEL FENILI, Professor of Romance Languages, is a grand imitator with original sound effects. PAUL SCHACH, Instructor in German, is sure to laugh when the joke is on himself.



ERNESTINE ELDER, Assistant Professor of Art and Home Economics, has an artistic ability the students all envy. FLORENCE V. INNIS, Professor of Home Economics, is the "first lady" of Sherman Cottage. ANNA H. SMITH (Mrs.), Assistant Professor of Home Economics, is the student's champion in every cause.

U L T Y

VIRGIL C. ZENER, Professor of Education, is the student's unanimous choice for the immortal Mr. Chips of Albright. WILSON I. MILLER, Professor of Education, is the freshman's guide and the student teacher's topic of conversation.

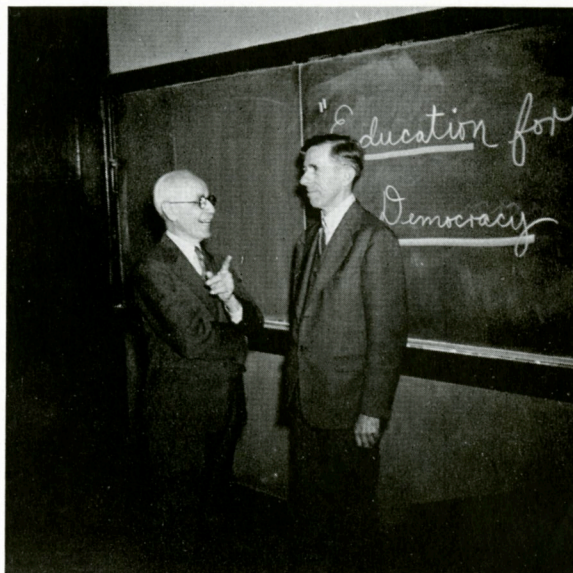

JOHN H. DUDDY, Professor of Voice, Piano, and Organ, has charm and facial expressions which students never forget. HANS NIX, Director of Orchestra and Band and Instructor in Instrumental Music, is temperamental like all true artists and effective in getting results.



GRAHAM COOK, Professor of Chemistry, never fails to tell people that he comes from the Lone Star state. NEWTON S. DANFORD, Assistant Professor of Chemistry, is a blessing in disguise to bewildered and confused science students.

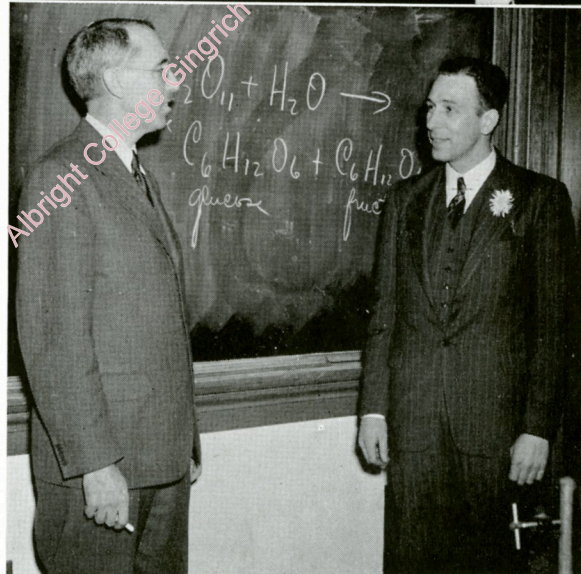



ADMINISTRATION
BUILDING

ALBRIGHT YEAR

The history of Albright College, covering a span of eighty-eight years, is very fascinating and goes back to the days before the Civil War.

The present day Albright College is the outgrowth of the merging of Schuylkill College of Reading, Central Pennsylvania College of New Berlin, and Albright College of Myerstown.

The Albright Collegiate Institute, named after the founder of the Evangelical Church, Jacob Albright, was established in 1895 at Myerstown. This institute became Albright College in 1897. Five years later, Albright College and Central Pennsylvania College of Reading were merged under the name of Albright College in Myerstown.

Prior to 1887, Central Pennsylvania College

had been Union Seminary. The Central Pennsylvania Conference of the Evangelical Association had founded Union Seminary in 1856.

Schuylkill Seminary was founded in 1881 in Reading for the thorough moral and literary education of persons of both sexes. In 1886, the Seminary moved to Fredericksburg and in 1902 moved back to Reading. This was the same year that Central Pennsylvania College merged with Albright in Myerstown. The Seminary became Schuylkill College in 1923.

On February 15, 1928, the resolution was adopted that Albright College and Schuylkill College should be merged or consolidated under the name of Albright College of the Evangelical Church to be located in Reading and that is how the Albright College of 1942 came into existence.



ALUMNI MEMORIAL LIBRARY

AFTER YEAR

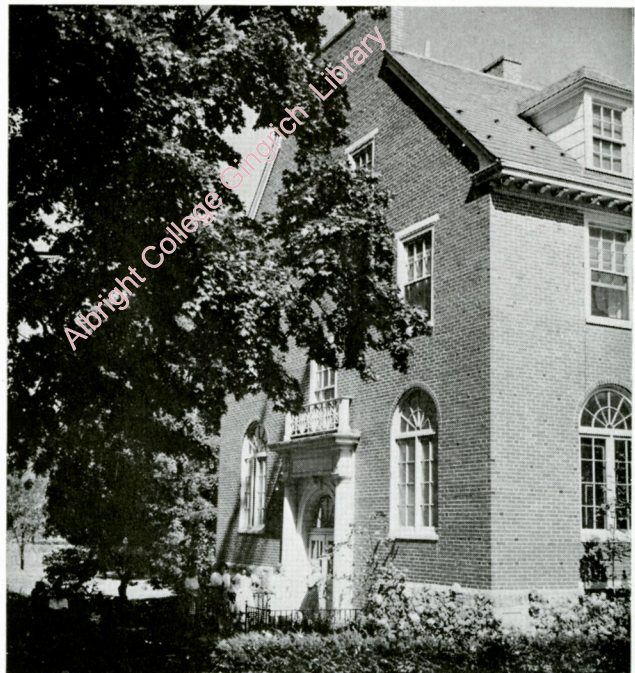

SELWYN HALL ANNEX

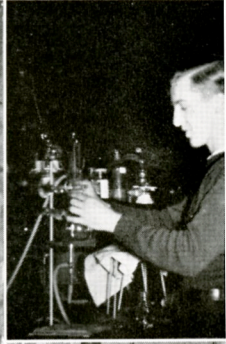

SENIORS

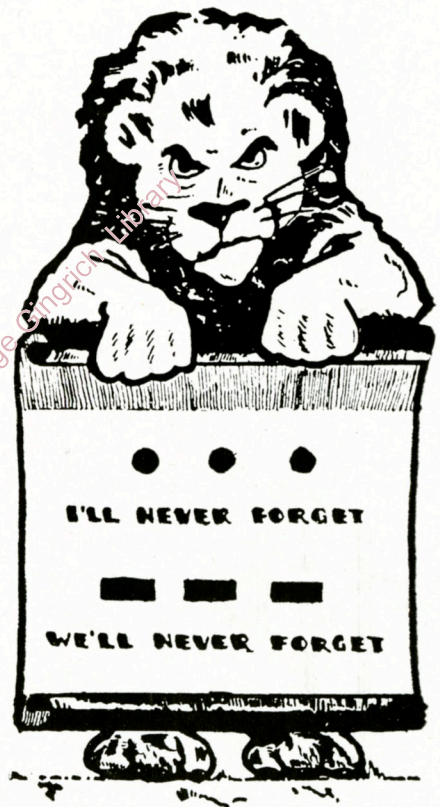

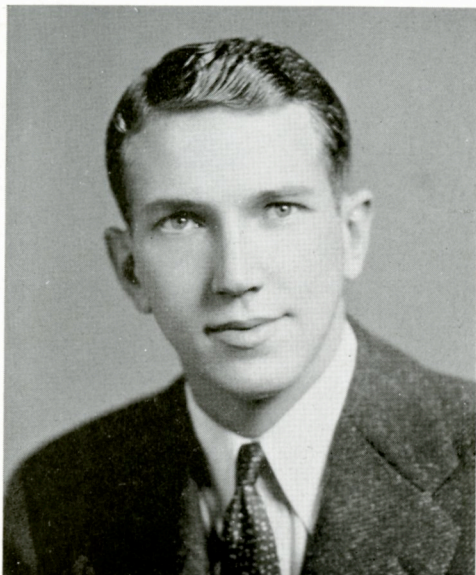

WAYNE ALLEN

736 South Main Street

Athens, Pa.

. . . those fine Saturday morning anatomy labs with the sweet aroma of formaldehyde.

- - - silent atmosphere which pervaded Wayne's excursions into the scientific unknown.

Medicine: Skull and Bones; Alchemists; Pi Tau Beta, Vice-President.

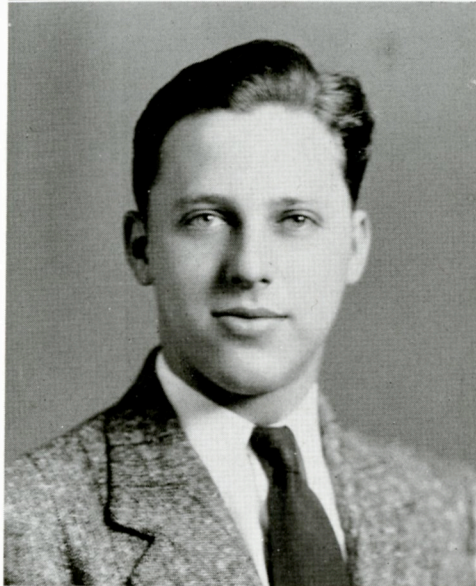

HARRY E. ARNOLD

11 South High Street

Mechanicsburg, Pa.

. . . the Domino Club antics with Bob Work.

- - - how hard Harry worked to make the Domino productions successful.

Physical Chemistry: Alchemists; Student Affiliate of American Chemical Society; Domino Club; French Club; Cue; Albrightian; I. F. Athletics; Pi Tau Beta, Corresponding Secretary

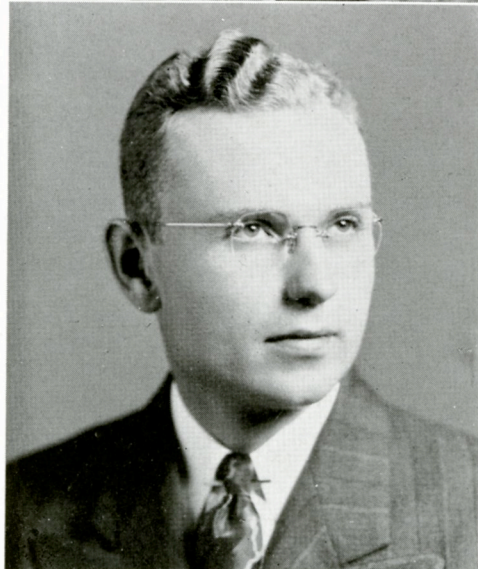

W. JEROME BENTZ

1547 West Princess Street

York, Pa.

. . . the opportunity of talking personally with Dr. Poling.

- - - Jerry's sincerity and sureness in his long discussions in psych class.

Education: Y. M. C. A., Cabinet; Kappa Upsilon Phi, Secretary.

Albright College Gingrich Library

FRANK BERTINO

321 Olivia Street

Port Chester, N. Y.

... the friends I made on campus, especially Bill Spangler.

- - - the nice blocking and receiving Bert did in his last game against Millersville.

Business: Football; Track; I. F. Athletics; Zeta Omega Epsilon.

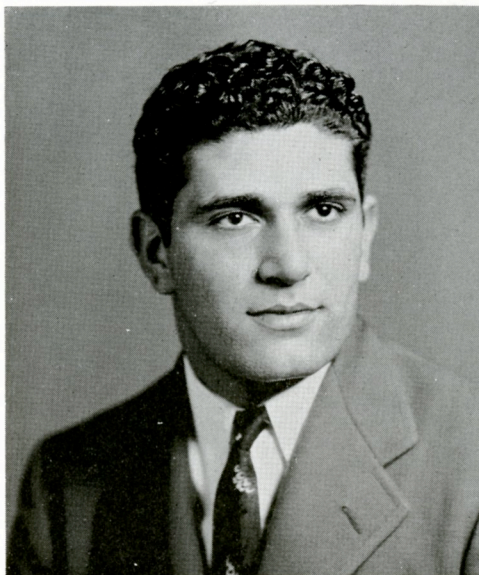

S. MARIE BERTOLET

1349 Perkiomen Avenue

Reading, Pa.

... my first week as a lowly frosh, rigged in my black cotton stockings and green anklets.

- - - the silvery notes of Marie's trumpet and the voluminous notes she took in class.

Education: Sigma Tau Delta; Pi Gamma Mu; Glee Club; Orchestra; Band; International Relations Club; Washington-Lincoln Essay Prize; Daywomen's Organization.



OLGA E. BITLER

407 East First Street

Birdsboro, Pa.

... the social life at Albright.

- - - Olga's lovely red hair and sophistication.

Dietician: Heo Club; Alchemists; Tennis; Glee Club; Archery; Debating; Tau Kappa Alpha; Daywomen's Organization; Phi Beta Mu.



FRANK BERTINO

321 Olivia Street

Port Chester, N. Y.

. . . the friends I made on campus, especially Bill Spangler.

- - - the nice blocking and receiving Bert did in his last game against Millersville.

Business: Football; Track; I. F. Athletics; Zeta Omega Epsilon.

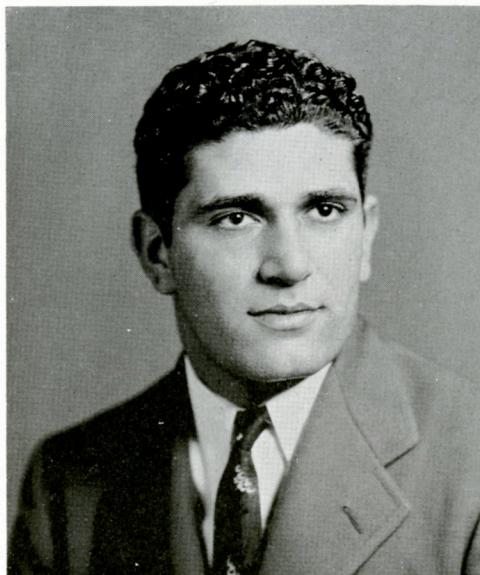

S. MARIE BERTOLET

1349 Perkiomen Avenue

Reading, Pa.

. . . my first week as a lowly frosh, rigged in my black cotton stockings and green anklets.

- - - the silvery notes of Marie's trumpet and the voluminous notes she took in class.

Education: Sigma Tau Delta; Pi Gamma Mu; Glee Club; Orchestra; Band; International Relations Club; Washington-Lincoln Essay Prize; Daywomen's Organization.



OLGA E. BITLER

407 East First Street

Birdsboro, Pa.

. . . the social life at Albright.

- - - Olga's lovely red hair and sophistication.

Dietician: Heo Club; Alchemists; Tennis; Glee Club; Archery; Debating; Tau Kappa Alpha; Daywomen's Organization; Phi Beta Mu.



MARION V. BITTENBENDER

R. D. No. 1

Mt. Bethel, Pa.

. . . the fun and excitement when the girls get ready for a dance.

- - - Marion during her first few weeks of practice teaching.

Education: Glee Club; German Club; Sigma Tau Delta; Women's Dormitory Council, Vice-President; Phi Beta Mu, Treasurer.

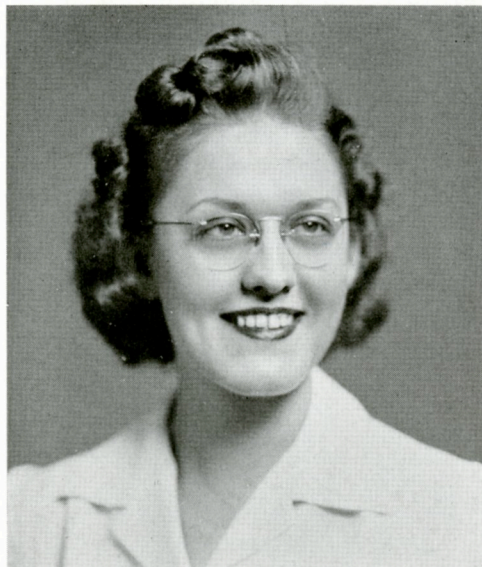

HARRY G. BITTING

1911 Shelby Avenue

Nashville, Tenn.

. . . distributing movie passes and making excellent use of them myself.

- - - Bit's energetic nature and efficiency in the Daymen's Organization and on the newspaper staff.

Business Administration: Student Council; Business Club; Track; Albrightian, Business Manager; Daymen's Organization, President.

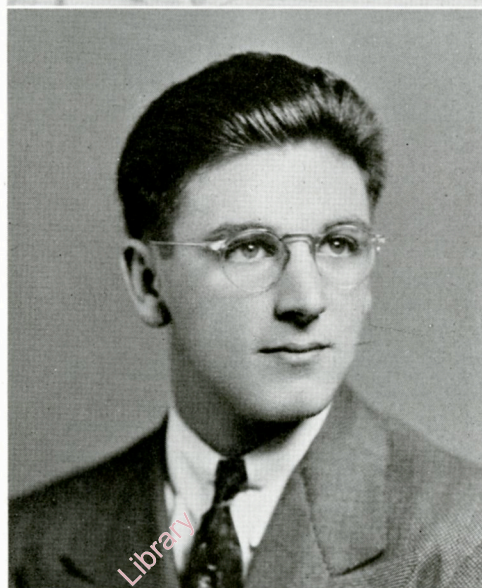

DONALD J. BLACKMORE

1341 Mansey Avenue

Scranton, Pa.

. . . the worthwhile "bull-sessions" and my first attempts at public speaking.

- - - Don's inspired M. C.'ing at "Y" affairs and his inimitable characterization of a certain dictator on stunt night.

Personnel Work: Tau Kappa Alpha.

Vice-President; Y. M. C. A., Vice-President; Albright Gridiron, Business Manager; Debating; Domino Club; International Relations Club; Business Club; Alpha Pi Omega.



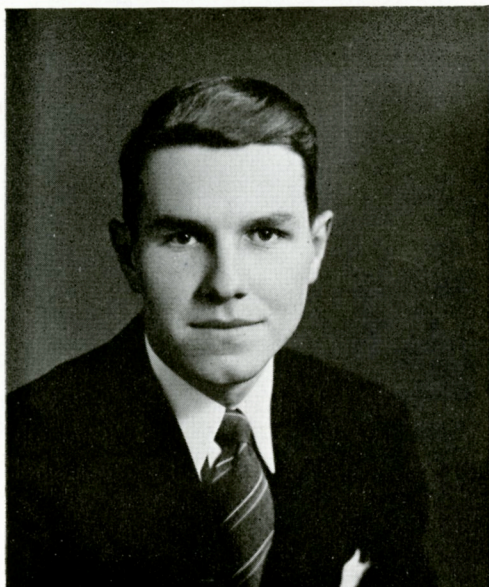

JOHN R. BOARDMAN

Birdsboro

Pennsylvania

. . . the night I spent in the trolley yard during my freshman Hell Week.

- - - Jack in that English 32 class and his work on the council.

Business: Student Council; Football, Manager; Senior Class, Treasurer; Kappa Upsilon Phi, President.

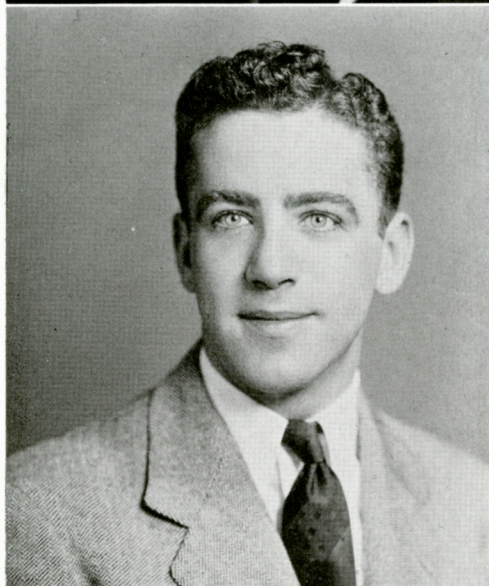

CLEMENT BOLAND

2628 Perkiomen Avenue

Reading, Pa.

. . . the "pleasant" hours I spent in the science hall.

- - - Clem's pleasant personality and his loyalty to the Irish.

Physician: Skull and Bones; Basketball; I. F. Athletics; Track; Freshman and Sophomore Class, President; Zeta Omega Epsilon.

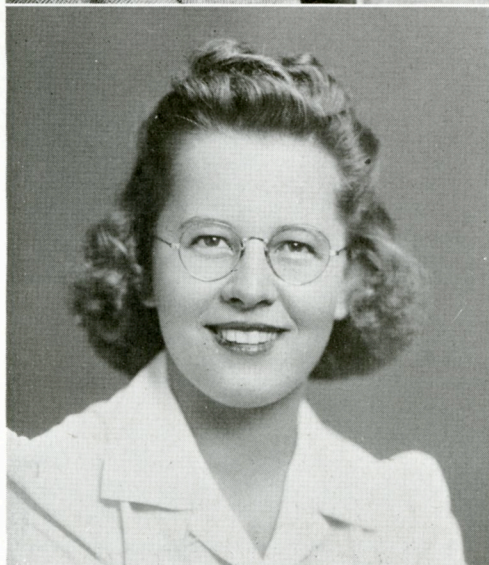

JEAN M. BOMGARDNER

395 Sunset Road

West Reading, Pa.

. . . the many eccentric personalities (including profs).

- - - Jeanie's effervescence and pep in all she does—especially psych and athletics.

Personnel Administrator: Pi Gamma Mu, Vice-President; W. A. A., Vice-President; German Club; Cue; Cheerleading; Basketball; Hockey; Baseball; International Relations Club, Treasurer; Athletic Key Award; Daywomen's Organization, Vice-President; Phi Beta Mu, Vice-President.

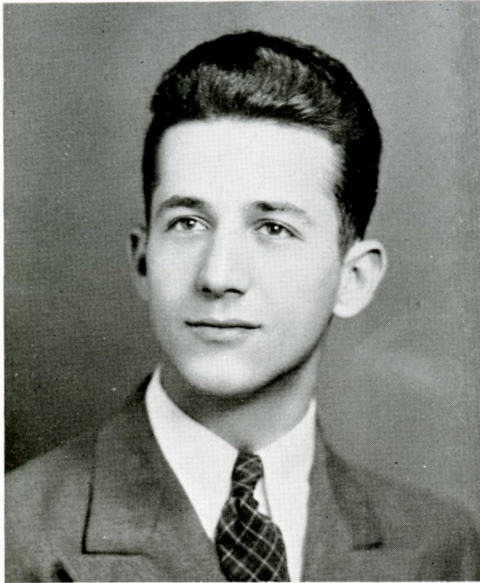

WILLIAM BOTTONARI

927 McKean Avenue

Donora, Pa.

. . . forgetting my one and only line in the Domino production of the "Taming of the Shrew."

- - - Bill's bursting into the library with the "New York Times" every day

Lawyer: Glee Club; Debating; Tau Kappa Alpha; Pi Gamma Mu, President; Domino Club; French Club; Band; Y. M. C. A., Cabinet; International Relations Club; Zeta Omega Epsilon.

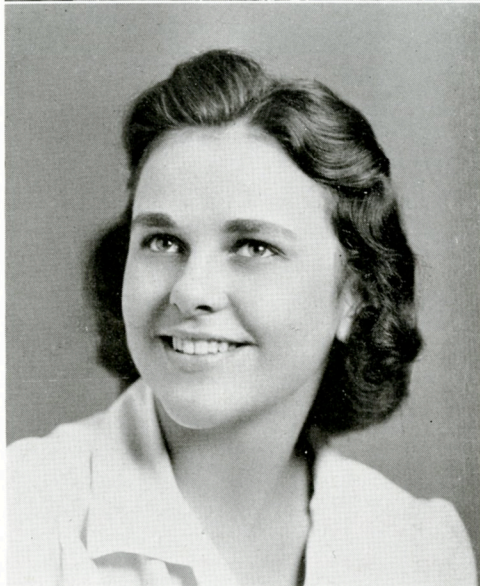

OLEN M. BOYER

R. D. No. 1

Tamaqua, Pa.

. . . Religious Emphasis Week of my freshman year, when Dr. Poling gave the most impressive talks I have ever heard.

- - - Olen for her slowness to anger and quickness to mirth in any dormitory crisis.

Missions: Y. W. C. A., Cabinet; Glee Club; German Club, Vice-President; Student Council; Bible Class.

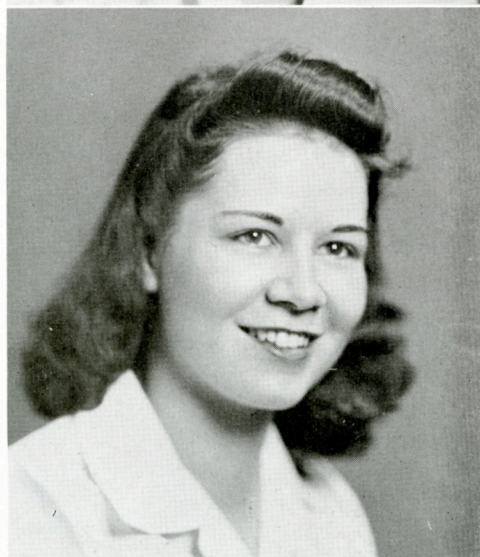

NATALIE J. BRANT

476 West Patriot Street

Somerset, Pa.

. . . freshman customs, sorority initiation, and midnight parties in the dorm.

- - - Natalie's hard work on the Council's social committee.

Home Economics: Heo Club, Treasurer; Student Council; "Who's Who"; Junior Class, Treasurer; Phi Beta Mu, Treasurer.

CHRISTOS G. BRATIOTIS

12 Central Street

Haverhill, Mass.

. . . that painful, riotous, hilarious, first initiation.
- - - the time Chris broke and splattered an egg
all over Miss Garlach (unintentionally).

Education: International Relations Club, President;
French Club, President; German Club; I. F. Council;
Cue; Zeta Omega Epsilon.

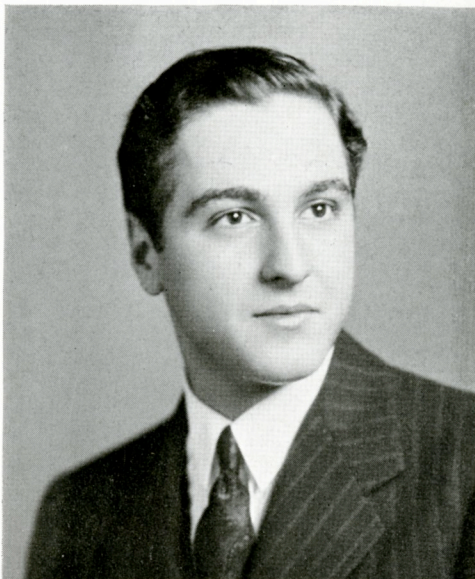

JAMES BREEN

309 Walnut Street

Roselle Park, N. J.

. . . the haircut Spangler got in his freshman
year—and the hat that went with it.
- - - Jimmy as the triple-threat of the Lion eleven.

Medicine: Football; Track; Skull and Bones; Alchem-
ists; Zeta Omega Epsilon.



HARRY M. BUCK, JR.

604 Market Street

Williamsport, Pa.

. . . the college library (how could one forget?)
- - - Harry snapping shots for the Cue, studying,
and playing the clarinet.

Ministry: Kappa Tau Chi, President; Philosophy
Club, President; Band; Orchestra; Cue; Pi Gamma
Mu; Y. M. C. A., Cabinet; Chapel Choir; "Who's
Who"; Pi Tau Beta, Vice-President.



DONALD E. BUXTON

1407 Linden Street

Allentown, Pa.

. . . the day we sang the "Butcher Boy" with Brownie leading the group.

- - - Don in that eight o'clock social science class.

Education: Student Council, Treasurer; I. F. Athletics; Y. M. C. A., Cabinet; Zeta Omega Epsilon, President.

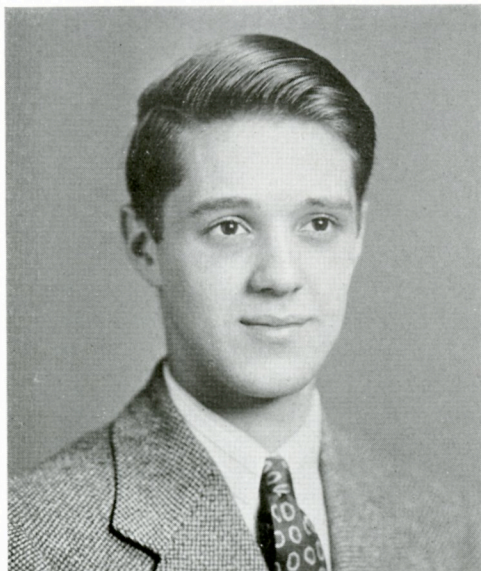

SAMUEL J. COCCODRILLI

1010 Mylert Street

Jessup, Pa.

. . . the blind-date Chuck got for me in my sophomore year.

- - - Sammy, the quiet and hard-fighting center on our football team.

Business Administration: Football, Honorary Captain; Business Club; Kappa Upsilon Phi.

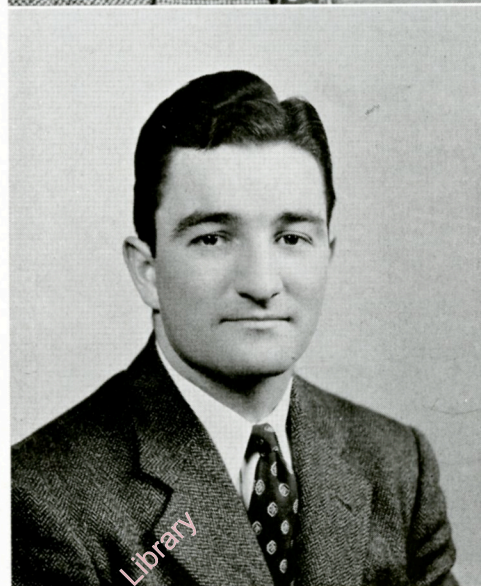

JEROME H. DENNER

1510 North Twelfth Street

Reading, Pa.

. . . trying to get people to give me material for the Cue.

- - - Jerry's extreme frankness, his able acting, and his eccentric study habits in the library.

Journalist: Domino Club, Vice-President; Sigma Tau Delta, President; Douds Poetry Prize; Cue.



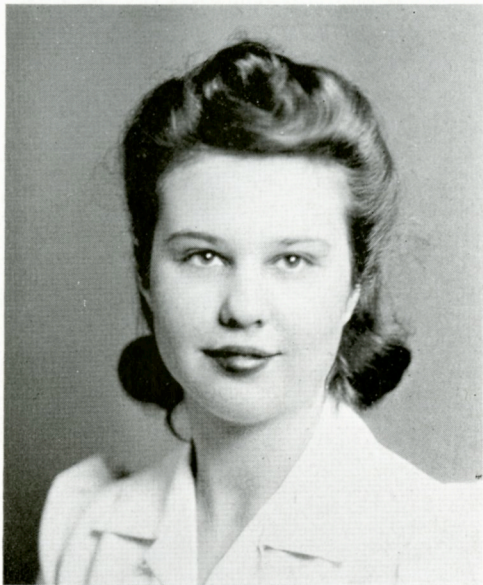

HENRIETTA W. DISE

Manchester Street

Glenn Rock, Pa.

. . . my experience in the band when I was hit on the head by a football.

- - - Hennie on the night of the Junior Prom and the fun that she had.

Education: Heo Club; Orchestra; Band.

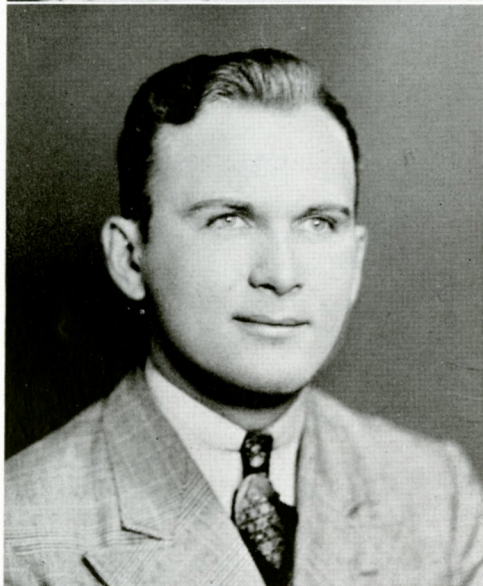

MICHAEL DUTZER

135 Ackermore Avenue

Clifton, N. J.

. . . patrolling the campus grounds.

- - - Mike's quiet manner and his "never-give-up" spirit on the gridiron.

Chemist: Football; Track; Alchemists; Student Affiliate of the American Chemical Society; Campus Patrol, Captain; Defense Chairman.

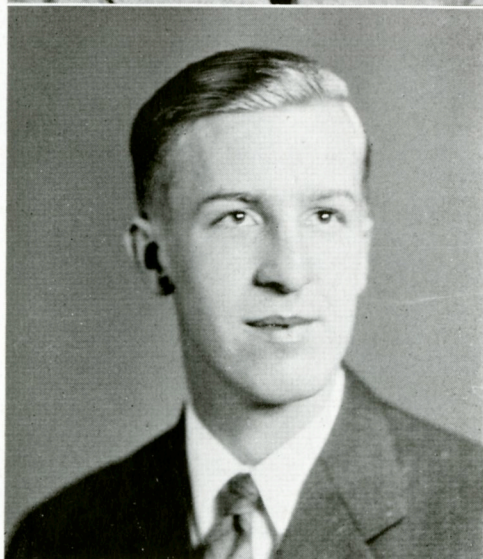

PAUL L. FLEISHER

165 Hudson Street

Reading, Pa.

. . . the friendships which I formed here.

- - - Paul who took laughter and fun wherever he went, a truly good sport with a fine sense of humor.

Chemist: Alchemists; Skull and Bones; I. F. Athletics; Daymen's Organization.

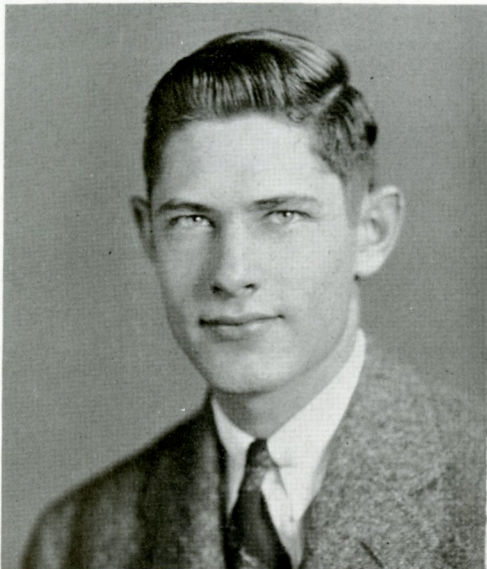

CARL W. FRIEDERICKS

629 North Thirteenth Street

Reading, Pa.

. . . anatomy lab.

- - - Carl carrying his violin case and bearing the brunt of Dr. Horn's wrath.

Medicine: Band; Orchestra; Alchemists; Skull and Bones; German Club; Pi Tau Beta.



MARJORIE T. FRUNDT

738 Gordon Street

Reading, Pa.

. . . breaking the glass of the show case in biology lab.

- - - Marjorie at those parties after the Domino productions.

Social Service: Domino Club, President; Philosophy Club, Secretary; Glee Club, Treasurer; Y. W. C. A., Cabinet; Sigma Tau Delta; Chapel Choir; Albrightian; Cue; Phi Beta Mu, President.



VERNA H. FYE

158 Napoleon Street

Johnstown, Pa.

. . . the "Y" retreat in my freshman year when I fell from a boat, almost drowned, sprained my ankle, cut my foot, lost my sun glasses and my watch.

- - - the fine work that Verna did for the "Y."

Social Service: Y. W. C. A., Cabinet; Glee Club; Bible Class, Vice-President; Debating; International Relations Club; Domino Club; Pi Gamma Mu; Chapel Choir; Cue; Phi Beta Mu.

DOROTHY M. GAUL

313 South Sixth Street

Reading, Pa.

. . . being elected to "Who's Who."

- - - Dotty's work backstage for the Domino plays and her secretarial achievements on Council.

Education: Heo Club; Student Council, Secretary; Domino Club, Treasurer; Archery; Cue; Alchemists; W. A. A., "Who's Who"; Daywomen's Organization.

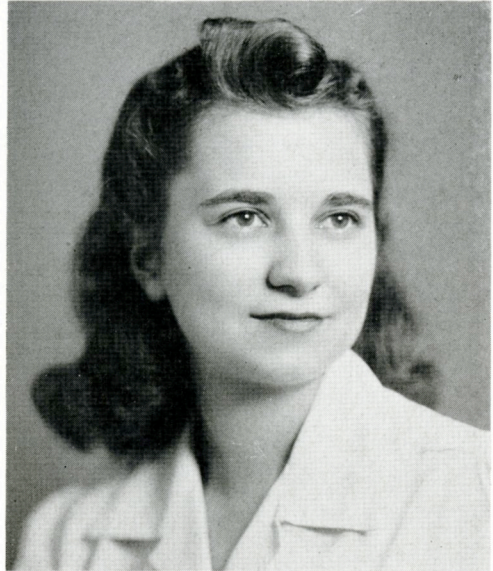

KATHARINE M. GEIB

908 Washington Street

Reading, Pa.

. . . the time Elaine and I were thrown in Selwyn lake by two football men.

- - - Kitty's overwhelming athletic ability.

Laboratory Technician: Alchemists; Skull and Bones; W. A. A., Secretary; Albrightian; Hockey; Basketball; Swimming and Hockey, Manager; Phi Beta Mu.

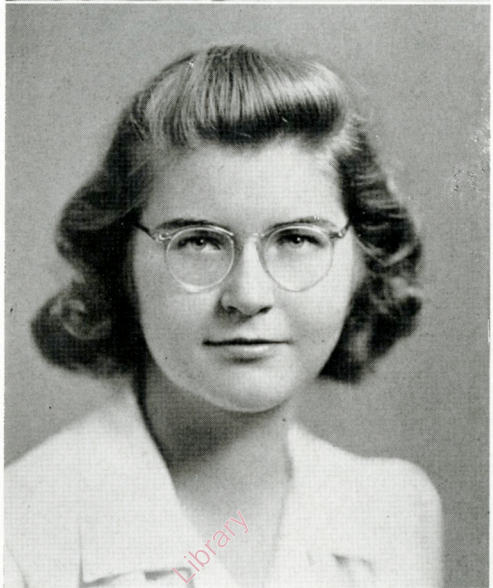

ROBERT J. GIAMOTTI

746 Euclid Avenue

Temple, Pa.

. . . the days I worked on campus helping to keep it beautiful.

- - - Bob's fine work in sports and his winning way with the coeds.

Business: Basketball; Business Club; Albrightian; I. F. Athletics; Zeta Omega Epsilon.



ESTHER GINGRICH

42 Dock Street

Schuylkill Haven, Pa.

. . . all the "Y" retreats, Glee Club trips and concerts.

- - Esther's capable handling of the Y. W. and her conscientious efforts on its behalf.

Social Service: Y. W. C. A., President; Pi Gamma Mu; German Club, Secretary; Philosophy Club; Skull and Bones; Glee Club, President; "Who's Who"; Pi Alpha Tau, Secretary.



WALTER S. GRETH

1725 Olive Street

Reading, Pa.

. . . the time we hid a prof's book in one of my classes.

- - - Walter's even temperament and his inevitable pipe.

Social Service: Daymen's Club.

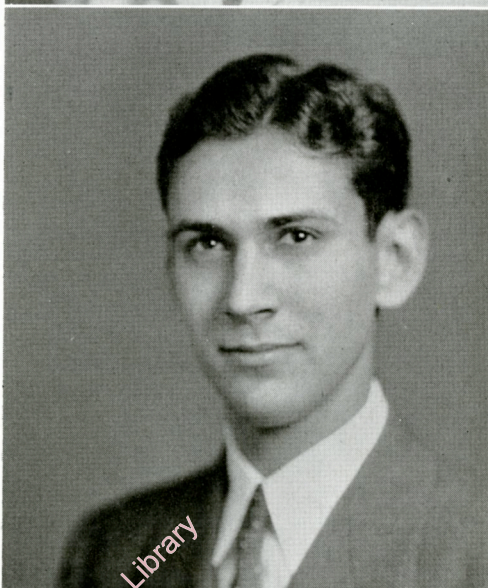

RAYMOND F. HAIN

508 Elsie Street

Shillington, Pa.

. . . the president's opening remarks to the frosh—"Hard work never hurt anyone. It is the worry that does the harm."

- - - industrious Ray's competent and steadfast good work as president of the council.

Medicine: Student Council, President; Alchemists; Skull and Bones, Vice-President; Tennis; Basketball; I. F. Athletics; Pi Tau Beta.

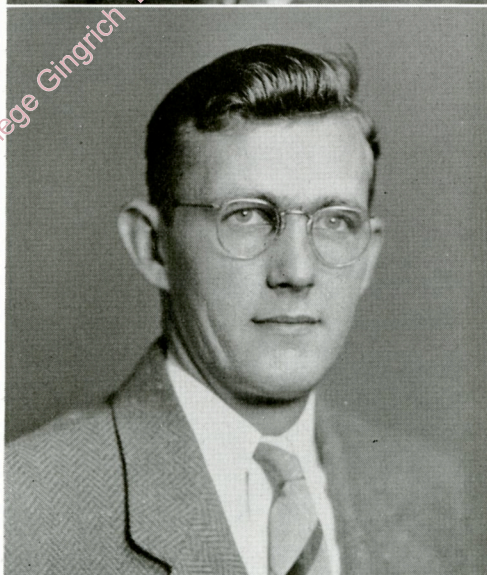

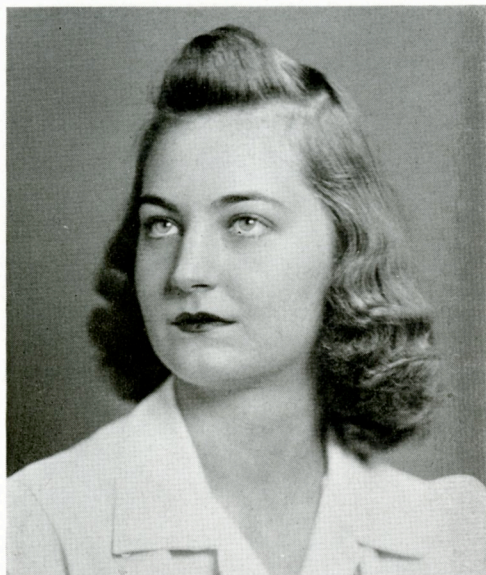

JANE LOUISE HAUPT

2035 Penn Avenue

West Lawn, Pa.

. . . the friendly informality of students and faculty.

- - - Jane Louise's pleasing voice which always greeted us at the switchboard.

Social Service: Student Council; Albrightian; Domino Club; Heo Club; Daywomen's Organization; Pi Alpha Tau, President.

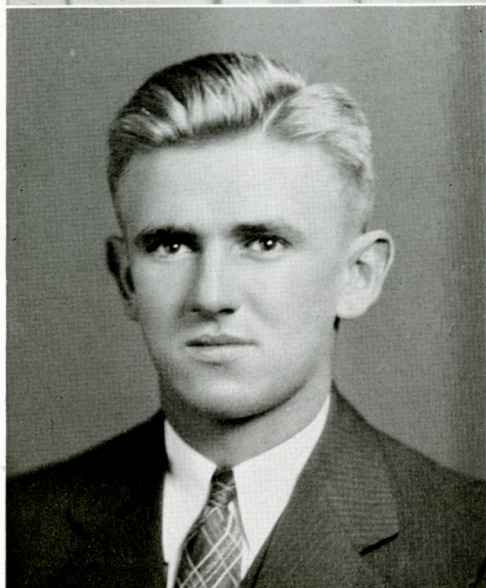

WILLIS HEISEY

439 Walnut Street

Denver, Pa.

. . . the A. P. O.'s and the friendliness of the campus.

- - - Willis' geniality and the long distance he came to college every day.

Industrial Chemist; Alchemists, President; Tennis; Alpha Pi Omega, Corresponding Secretary.



WILLIAM D. HOSTETTER

6 Penn Mawr Court

Reading, Pa.

. . . the frog in the German Club olives.

- - - all those beautiful signs Bill so generously printed for all who asked and the portable radio that was always with him.

Liberal Arts: Albrightian; German Club; Domino Club; International Relations Club.



E. ELIZABETH JONES

735 State Street

Camden, N. J.

. . . the day my roommate, Gayl, enrolled at Albright after going to a state teachers college for two days.

- - - Jonesy as the little girl with the sparkling eyes and pleasant smile.

Business Administration: Business Club, Secretary; Domino Club; French Club; Hockey; Pi Alpha Tau, Secretary.

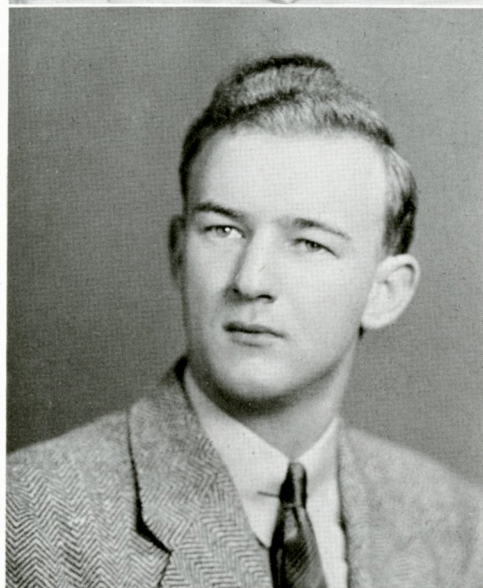

RAYMER KENT

520 East Second Street

Birdsboro, Pa.

. . . my first day as a frosh, wandering about with the crowd knowing only my name.

- - - Ray for his co-operation and fighting spirit in that hard battle the team had with Rice at Hershey.

Industrial Chemistry: Basketball; Track; Alchemists; Kappa Upsilon Phi.

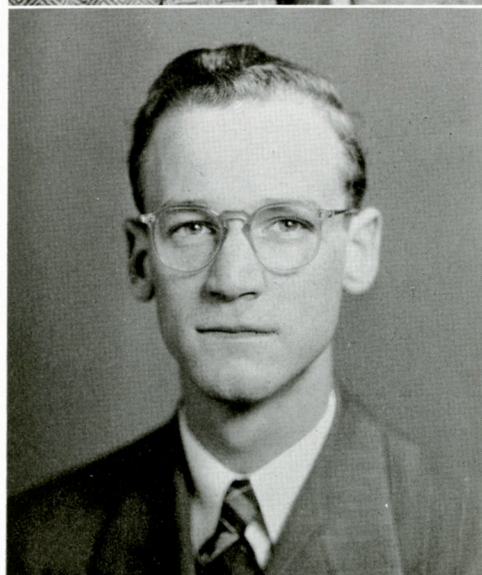

ROBERT R. KINGKINGER

2335 Highland Street

West Lawn, Pa.

. . . the enjoyable hours I spent in the library.

- - - Bob's friendliness and keen business sense.

Insurance: Business Club; Albrightian; Student Council; Kappa Upsilon Phi.

JANET S. KITZMILLER

19 Norwood Avenue

West Lawn, Pa.

. . . the band concert held in my junior year.
- - - Janet as the drum and fife girl of campus—
not forgetting her cooking ability.

Education: Heo Club, President; Domino Club; Alchemists; Orchestra, Secretary; Band; W. A. A.; Daywomen's Organization, President.



CHARLES KLEIN

310 Arlington Street

Tamaqua, Pa.

. . . the escapades I had with Black Sam.
- - - Chuck's sparsely covered cranium and his
sub-title "The Rock."

Industrial Chemist; Football; Alchemists; Kappa Upsilon Phi, Chaplain.

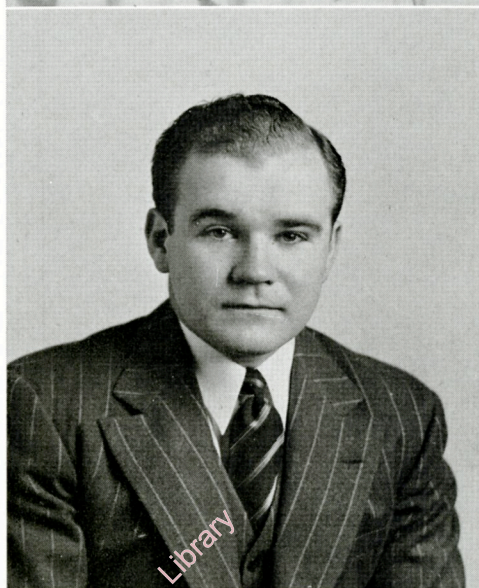

STANLEY KUKLIS

1033 Birkbeck Street

Freeland, Pa.

. . . my first solo flight.
- - - Stan's iron determination in the Lion back-field to bolster up the team at all times.

Industrial Chemistry; Football; Track; Alchemists; Alpha Pi Omega.



MARY E. LEVAN

Esterly

Penna.

. . . the day we played and beat the A. P. O.'s in softball and they threw some of us in the lake.

- - - Mary as the "give and take it" sports girl on campus.

Laboratory Technician: W. A. A., President; Skull and Bones; Alchemists; Basketball; Hockey; Baseball; Archery; Albrightian; Philosophy Club; Pi Gamma Mu; Y. W. C. A., Cabinet; Daywomen's Organization; Phi Beta Mu.



THOMAS LUBIN

R 4 Almond Road

Vineland, N. J.

. . . the vicinity of Pierre's Tavern.

- - - Tom's variety of hats and his impersonations of the "Mad Russian."

Business: Football; Track; Business Club; Alpha Pi Omega.

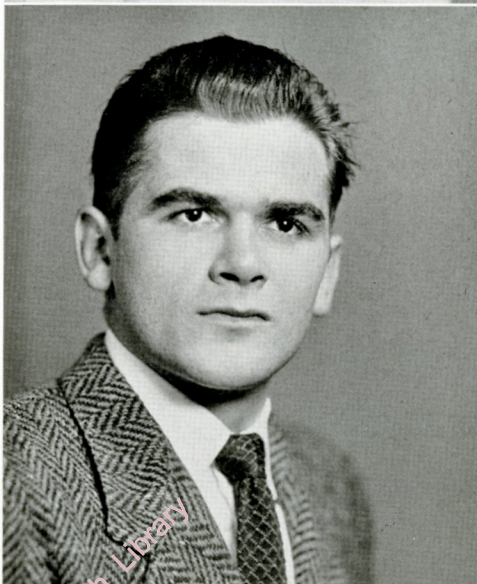

ARTHUR R. McKAY

111-10 103 Avenue

Richmond Hill, N. Y.

. . . the declaration of war on December 8.

- - - Art's portrayal of Shakespearian characters and his journalistic endeavors.

Ministry: Y. M. C. A., President; Albrightian; Domino Club; Philosophy Club; Debating; International Relations Club; Bible Class, President; "Who's Who"; Glee Club; Kappa Tau Chi; Tau Kappa Alpha; Junior-Senior Oratorical Prize; Penna. College Oratorical Contest, Third Prize; Alpha Pi Omega.

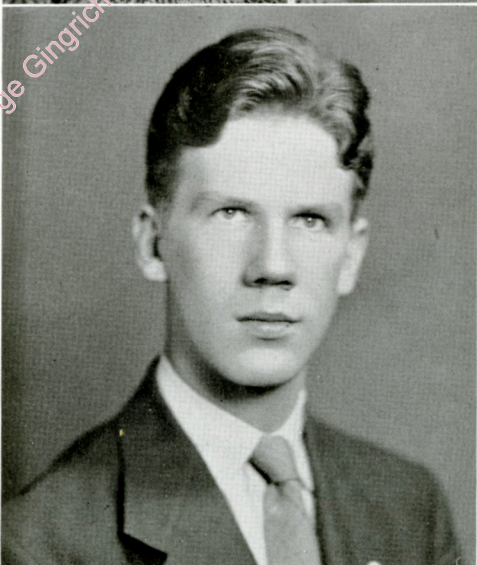

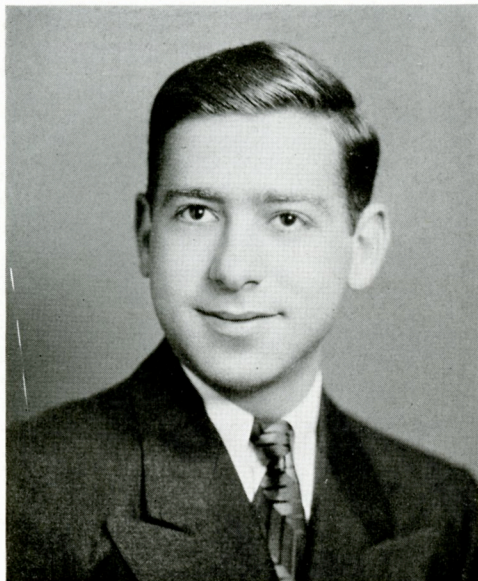

SEYMOUR MENDELSON

546 North Ninth Street

Reading, Pa.

. . . the thrills of intercollegiate debating and the fun I had writing and arguing in the Albrightian-Cue office.

- - - Mendy's musical accomplishments and his editing of the yearbook.

Education: Cue, Editor-in-Chief; Albrightian; Debating; Student Council, Vice-President; International Relations Club, Vice-President; Pi Gamma Mu; Tau Kappa Alpha; "Who's Who"; Mid-Eastern District T. K. A. Debate Contest, First Prize; Daymen's Organization.

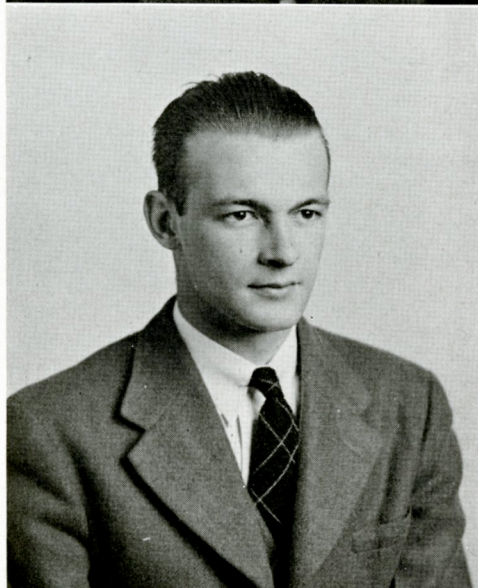

PAUL MICHAELS

716 North Washington Avenue

Dunellen, N. J.

. . . those trips during Hell Week.

- - - how Mike's short haircuts enhanced his good looks.

Chemist; Football; Track; I. F. Athletics; Alchemists; Kappa Upsilon Phi.



CHARLES C. MIESSE

136 East Ettwein Street

Bethlehem, Pa.

. . . the pep rally during my senior year, especially that grand parade up Penn Street.

- - - the bashful, blushing bowed head of Charley when he got the coveted Gold A.

Education: Y. M. C. A., Cabinet; Band, Manager; Orchestra, President; Debating, Manager; German Club, President; Tau Kappa Alpha, President; French Club; Domino Club; Pi Tau Beta, Secretary.



BURDSALL D. MILLER

714 Collenbrook Road

Drexel Hill, Pa.

. . . those swell afternoons in histology lab.
 - - - Burd as the senior class president whose office was cut short by Uncle Sam.

Science: Football; Basketball; Track; Student Council; President of Senior Class; C. A. A.; Zeta Omega Epsilon.

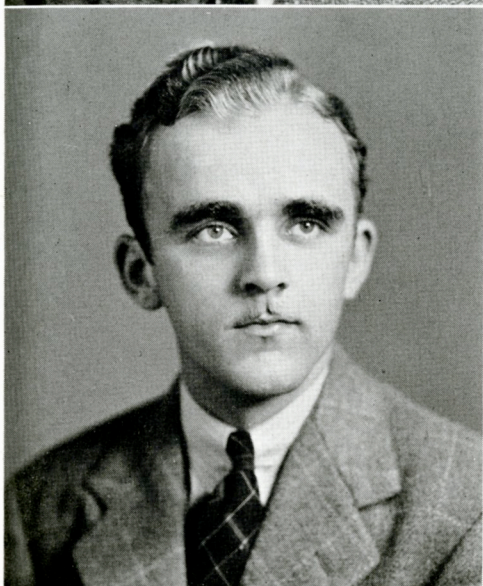

FERRIL M. MILLER

335 Central Avenue

Souderton, Pa.

. . . the pep rallies and the "N" campaign.
 - - - Shorty as an outstanding example of real college spirit.

Industrial Chemistry: Alchemists; Student Affiliate of American Chemical Society; I. F. Athletics; Band; Pi Tau Beta.

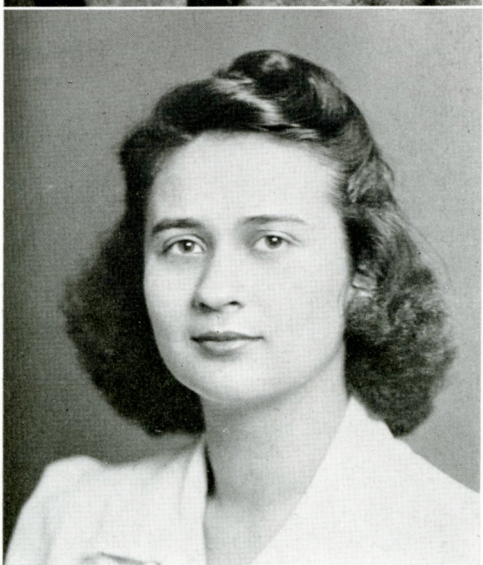

MARIAN L. MYERS

P. D. No. 1

Muncy, Pa.

. . . the day Prof. George was giving a demonstration and a cylinder flew at my head.
 - - - Marian on a five o'clock bird hike, trying to find the cardinal and identifying trees.

Laboratory Technician: Alchemists; Skull and Bones.

JOHN NUGENT

1512 Hampden Boulevard

Reading, Pa.

. . . Christmas vacations.

- - - Jack's carefree nature and his ability to be happy always.

Biology: Alchemists; Skull and Bones; Junior Class, President; Kappa Upsilon Phi.



STEPHEN PLASKONOS

242 South Tamaqua Street

McAdoo, Pa.

. . . when I came out of my first movie in Reading and I didn't know which side of the street I should go to take a trolley back to college.

- - - Stevie in the last football game of his college career.

Industrial Chemistry: Football; Basketball; Track; Alchemists; Alpha Pi Omega.

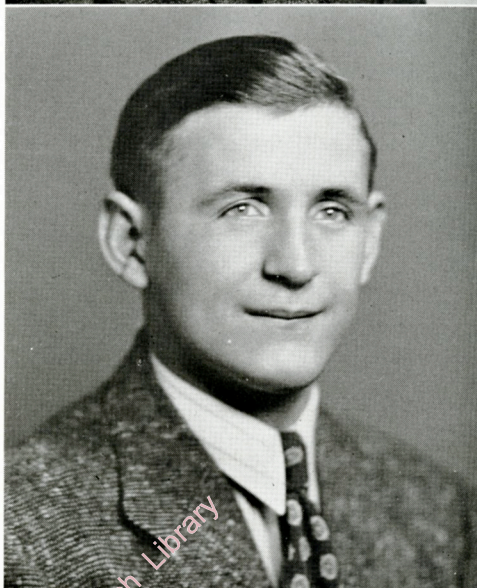

JAMES C. POMEROY

Glen Tilt

Wernersville, Pa.

. . . shooting the gun at basketball games and Bucky.

- - - that rattle-trap car of Jim's freshman year and the weird hats and flashy clothes.

Business Management: Basketball, Manager; Albrightian; Tennis, Manager; Junior Prom Committee; Zeta Omega Epsilon.

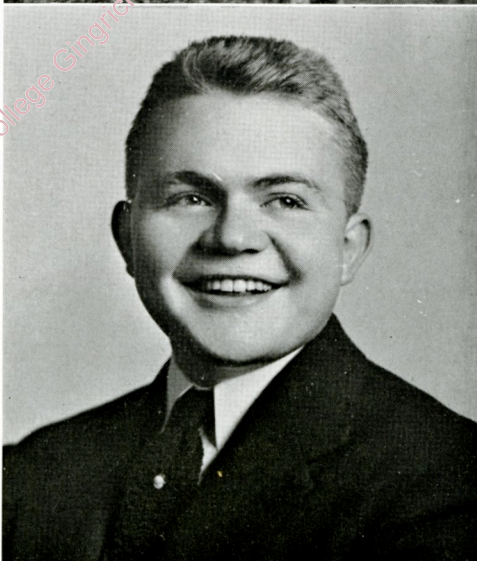

ELLA L. PROPST

347 Main Street

Archibald, Pa.

. . . my freshman year and the new friends I made.

- - - Ella's blonde hair and dancing ability.

Home Economics: Heo Club, Secretary; Alchemists; German Club; Archery; Queen of May; Pi Alpha Tau, Vice-President.

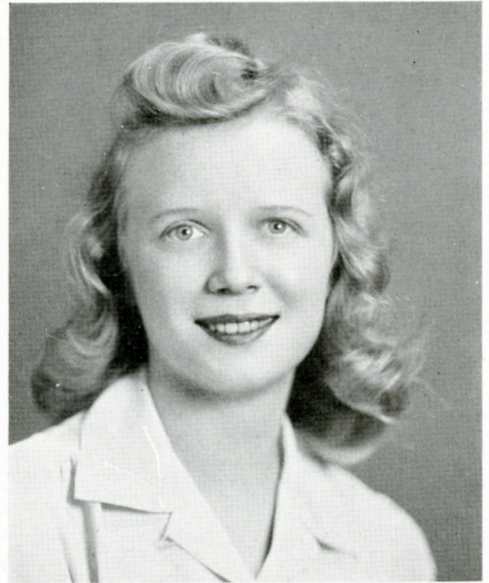

RICHARD C. REINSEL

1603 North Eleventh Street

Reading, Pa.

. . . the many meals I prepared for Doctor Horn's rats.

- - - Dick's unusual energy (?) as anatomy lab. assistant.

Physician: Skull and Bones, President; Alchemists; Kappa Upsilon Phi, President.

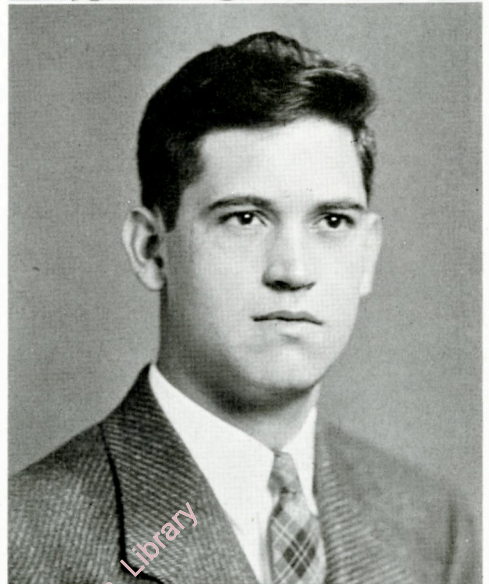

HELEN J. ROTHERMEL

2400 Kutztown Road

Reading, Pa.

. . . practice house.

- - - Helen's sincerity and dependability.

Education: Heo Club; W. A. A.; May Day Committee; Domino Club; Alchemists; Daywomen's Organization.





VIRGINIA E. SCHOENER

2452 Cleveland Avenue West Wyomissing, Pa.

. . . the many friendships I made at Albright.
 - - - Virginia's pleasant smile and unaffected manner.

Social Welfare Work: Glee Club; German Club; W. A. A.; Hockey; Basketball; Badminton; Y. W. C. A.; Daywomen's Organization.

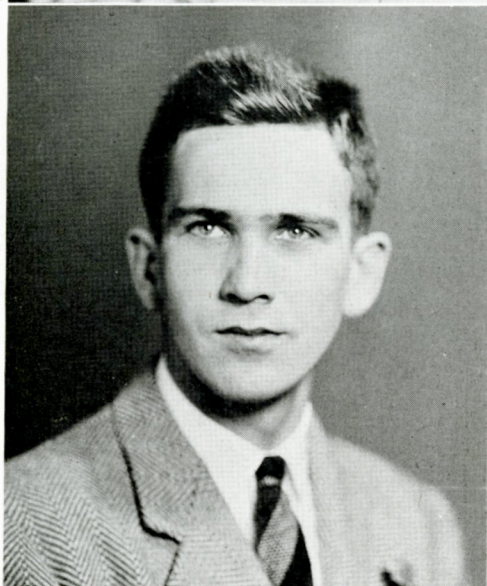

SAMUEL S. SEHL

20 Richmond Street Fleetwood, Pa.

. . . the fraternity house and what went on in it.
 - - - Sammy's nonchalance and smartness of dress.

Business Administration: Football, Manager; Business Club; Basketball; Track; Kappa Upsilon Phi, Vice-President.

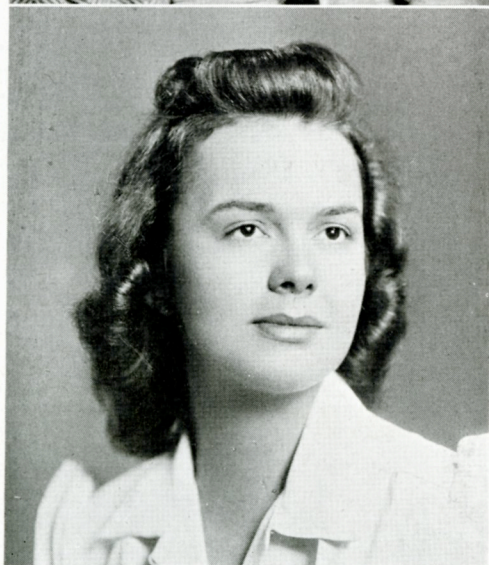

ELAINE SHADE

18 West Main Street Fleetwood, Pa.

. . . the time the catomomentum was thrown at me in lab and slapped Jack Nugent, who was innocent.
 - - - the effect of Elaine's nice smile and vivacious personality in chem lab.

Pre-Medical: W. A. A., Secretary; Skull and Bones, Secretary; Alchemists, Secretary-Treasurer; Basketball; Hockey; Cheerleading; Athletic Awards—Numerals, letter, sweater, key; Phi Beta Mu.

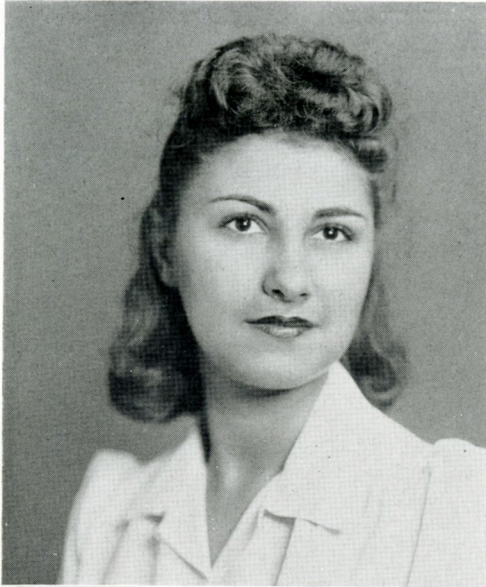

MARJORIE SHERMAN

1513 Palm Avenue

Reading, Pa.

. . . my experience in practice house.

- - - Marjorie's shy, quiet manner.

Home Economics; Heo Club.



M. JEUNE SHETRON

145 North Railroad Street

Palmyra, Pa.

. . . Freshmen Hell Week with its square meal, goose stepping, and our little pine tree shrine, and how the revision of customs have taken away the fun of it.

- - - the many magazines that Jeune kept in her room and her nice smile and congeniality.

Teaching: Heo Club; Alchemists; Phi Beta Mu.



BETTY V. SIEGEL

96 South 10th Street

Newark, N. J.

. . . the friends I've found here.

- - - Betty's flair for clothes, her good-nature, and her pleasing personality.

Psychology: French Club, Vice-President; Domino Club; Skull and Bones; Student Council; Girls' Basketball, Manager; W. A. A.; Cue Staff.

Albright College Gingrich Library

IRENE M. SYNDER

Jonestown

Pa.

. . . my first day at Albright.
- - - Irene's sincere good nature and her competent work in everything she did.

Science: Y. W. C. A., Treasurer; Alchemists; Skull and Bones; Heo Club; W. A. A.; Cue; Phi Beta Mu, Secretary.



DANIEL A. SPATZ

Jacksonwald,

Pa.

. . . Clem Boland appearing as a girl during initiation.
- - - Dan's congeniality and generosity in giving people lifts down town; his economic reflections.

Law: Business Club, President; Daymen's Organization.

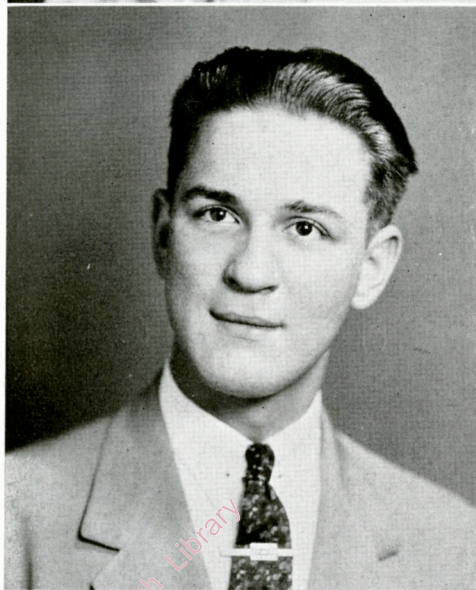

ROBERT STARR

Selinsgrove

Pennsylvania

. . . the mad rush of the wolves in the dining hall at mealtime.
- - - Bob's inimitable humor and his sudden leave-taking of campus to serve the nation.

Business Administration: Band; Business Club; C. P. T.; Tennis; I. F. Athletics; Pi Tau Beta.



LEON R. STECKLEY

R. D. No. 1

Newport, Pa.

. . . the lovely times I had coaching the girls in chemistry.

- - - Steck's spirit of fun and his pranks in chemistry lab.

Industrial Chemistry; Alchemists; Student Affiliate of American Chemical Society; I. F. Athletics; I. F. Athletic Council; Pi Tau Beta, President.

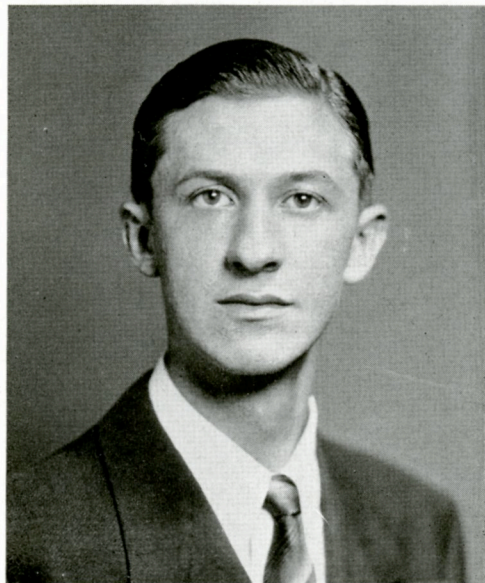

ZIEBER R. STETLER

14 Perkasio Avenue

West Lawn, Pa.

. . . being concert master of the school symphony.

- - - Stet's beautiful playing of the violin on so many different occasions; his independence—socially and academically.

Education: Orchestra; Daymen's Organization.

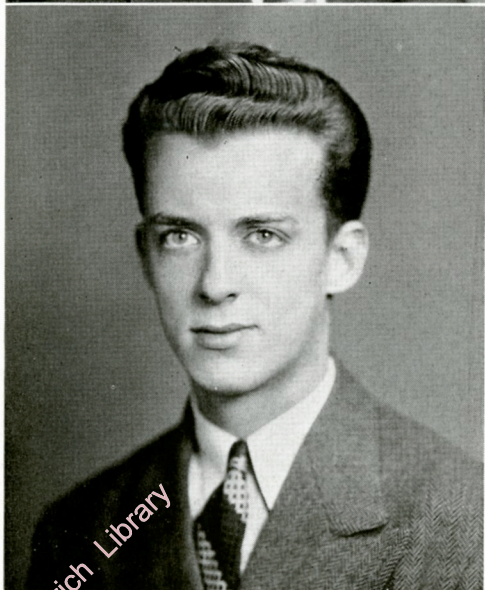

KENNETH L. STOUT

400 Park Avenue

Reading, Pa.

. . . the applying of the Christian principles in Sociology Class.

- - - Kenny's excellent conducting of the religious service in chapel and his never-absent brief-case.

Ministry: Kappa Tau Chi; Freshman Chorus; Chapel Choir.

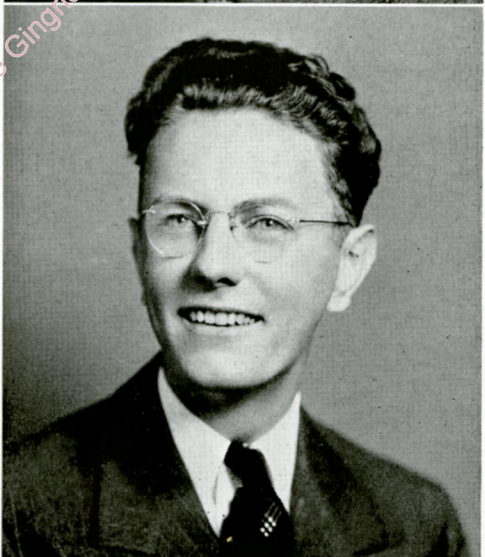



DENNIS W. STRAWBRIDGE

2218 Reading Avenue West Wyomissing, Pa.

. . . the exciting campus political wars.
 - - - Denny as the distinguished "Senator" of political life on the campus.

Naturalist: Student Council; Debating; Tau Kappa Alpha; Skull and Bones; Alchemists; Y. M. C. A., Cabinet; Albrightian; German Club; Daymen's Organization.

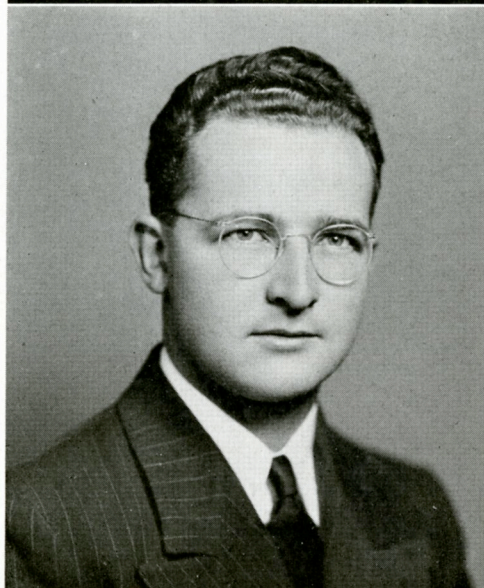

RAYMOND E. SWETT, JR.

39 Hawthorne Place Manhasset, L. I., N. Y.

. . . the mob scenes at mail time, and the similarity between the mail being put out and a roulette wheel—where it stops nobody knows—but everybody hopes.
 - - - Ray's coaching of the tennis team and his faithful attendance at every college function.

Insurance Field: Business Club, Treasurer; Glee Club; Student Council; I. F. Athletic Council, President; Junior Prom Committee Chairman; Tennis, Coach.

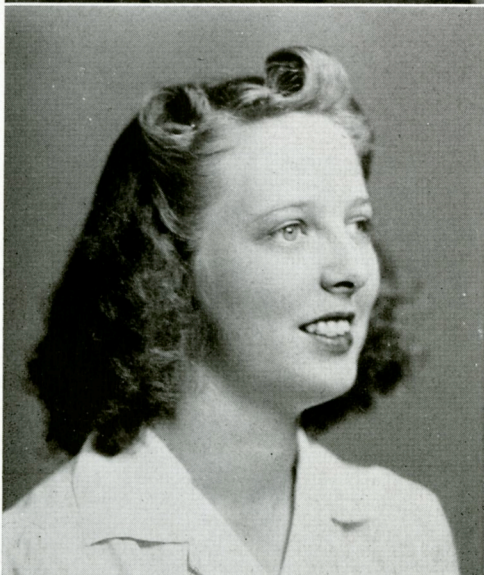

KATHERINE TAYLOR

516 Main Street Moorestown, N. J.

. . . the fun and spiritual uplift of "Y" retreat in my freshman year.
 - - - the cuteness of her smile and her ability to rule the girls' dorm.

Education: Women's Dormitory Council, President; May Day Chairman; Heo Club, Vice-President; Y. W. C. A., Cabinet; Glee Club; Alchemists.

ALFRED THERGESEN

11209—109th Avenue

Ozone Park, N. Y.

. . . Freshman Hell Week, the misty woods as we hiked along, and finally the banquet.

- - - Al imitating the cardinal on our five o'clock bird hikes.

Teaching: Glee Club; Tennis, Manager; Skull and Bones; Chapel Choir; Pi Tau Beta.

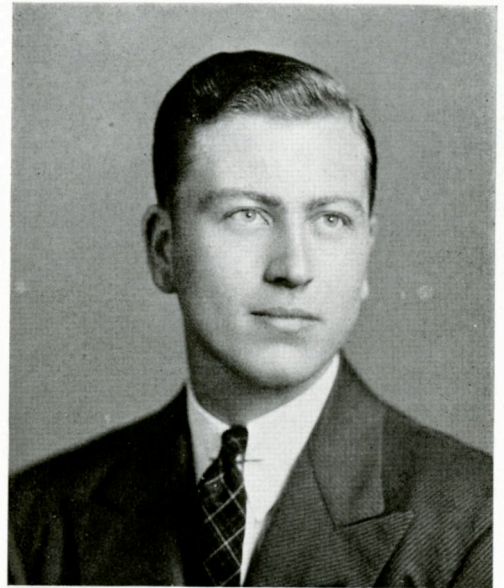

MARY JANE WARD

337 Miller Street

Reading, Pa.

. . . fellowship with and friendliness shown by students and faculty members.

- - - how hard Mary Jane worked to sell tickets for the different cultural programs.

Teaching: Sigma Tau Delta, Vice-President; International Relations Club, Secretary; Albrightian; Y. W. C. A., Cabinet; W. A. A.; Domino Club; Daywomen's Organization.



CHARLES W. WERLEY

1330 North 13th Street

Reading, Pa.

. . . the good times the pre-meds and lab techs had arguing in Doc Horn's classes.

- - - Charles' geniality and sense of humor.

Physician: Alchemists; Skull and Bones; Junior Prom Committee; Zeta Omega Epsilon.

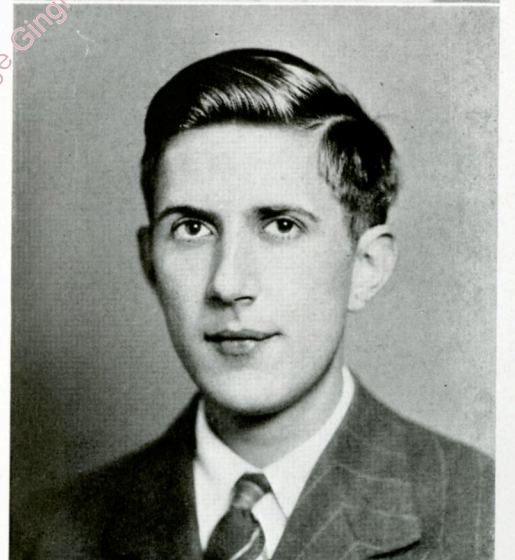

HAROLD M. WERNER

109 South Robeson Street Robeson, Pa.

. . . the problem of trying to figure out what news to keep out of the "Albrightian."

- - - Harold's seemingly endless source of energy as he madly dashed here and there to meet the deadline.

Industrial Chemist; Albrightian, Editor-in-Chief; German Club; Alchemists; I. F. Council; Domino Club; Daymen's Organization.

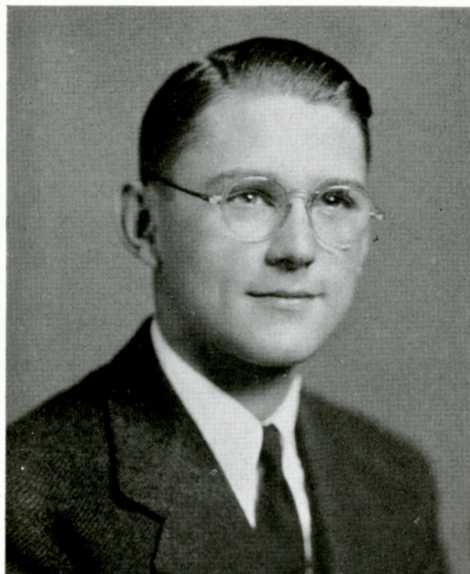

ESTHER WHITEHEAD

403 Graves Street Syracuse, N. Y.

. . . that night we studied for our final exams the second semester of my Junior year.

- - - how Whitey dashed about the campus and her skill on the athletic field.

Science: Skull and Bones; Heo Club; W. A. A.; Basketball; Hockey; Pi Alpha Tau, Treasurer.



JAY D. WILLIAMS

52 Graham Avenue Wilkes-Barre, Pa.

. . . the morning when we came to physics class and Prof. George pulled out the yellow sheets of paper—it, of course, meant a quiz.

- - - Jay for his ability to look on the sunny side of life, his cleverness and sense of humor in the dining room.

Teaching: Tennis; Civilian Pilot Training.



WOODROW W. WITMER

1622 Market Street

Harrisburg, Pa.

. . . Mary's answer to Luban's question, "What did he teach?" in the "Family Portrait."

- - - the welcome smile Woody gave us across the counter in the bookstore

Ministry: Student Council, Vice-President; College Bible Class, President; Pi Gamma Mu; Sigma Tau Delta; Philosophy Club, Vice-President; Y. M. C. A., Secretary; "Y" Handbook, Co-Editor; Freshman Orientation Committee, Chairman; Kappa Tau Chi; International Relations Club; Cue; "Who's Who"; Alpha Pi Omega, Secretary, Vice-President, President.



ELLEN L. WITMOYER

247 North Front Street

Reading, Pa.

. . . the good times I've had in lab.

- - - Ellen's efficiency in handling her activities; her soda-jerking for "Pop."

Laboratory Technician: Skull and Bones; Alchemists; W. A. A.; Basketball, Manager; Albrightian; Cue Staff; German Club; Senior Class, Secretary; Athletic Numerals; Kappa Upsilon Phi Fraternity prize; Daywomen's Club, Secretary-Treasurer; Phi Beta Mu, Corresponding Secretary.



MARGARET WOLFE

312 Second Street

Towanda, Pa.

. . . the spring formals, Hell Week, the friendliness of it all.

- - - How Peg used to stare us into silence in the library.

Teaching: Glee Club; Y. W. C. A., Cabinet; Pi Gamma Mu; W. A. A., Secretary; Phi Beta Mu.



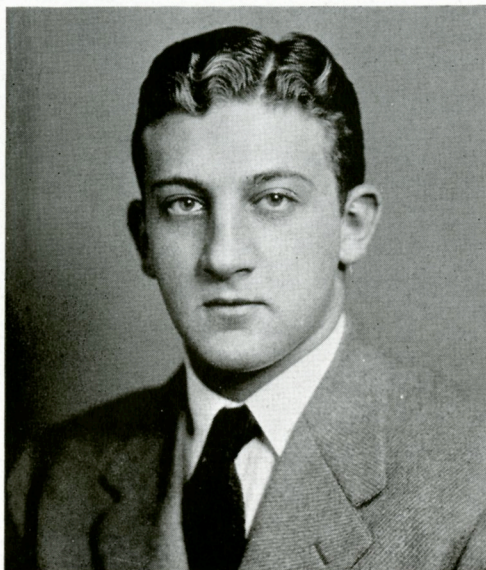

LESTER WOLFF

1245 Eastern Parkway

Brooklyn, N. Y.

. . . pleasant hours I spent in the Science Building while pursuing my pre-medical course.

- - - Lester's comments, wise and otherwise, in the lab and on the campus.

Medicine: Skull and Bones; Alchemists; Student Affiliate of American Chemical Society.

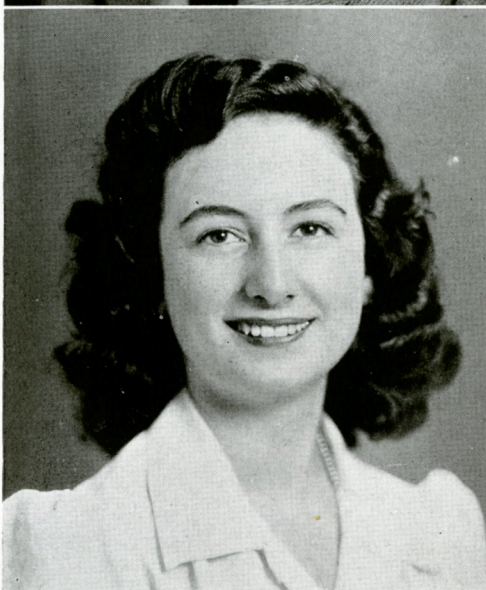

MARIE ZAFFIRO

422 South Fourth Street

Reading, Pa.

. . . Moser's after classes and some of the escapades that started from there.

- - - Zaffy's joviality, sporadic blushes, and laughing smile.

Liberal Arts: Domino Club; French Club; Daywomen's Club.



DOROTHY K. ZIEBER

1106 North 9th Street

Reading, Pa.

. . . the presentation of my freshman horror play.

- - - Dotty's love for reading and reciting.

Home Economics: Orchestra; Band; Heo Club, Secretary; Hockey; Daywomen's Organization, Secretary.

SENIORS (Cont'd.)

ELLSWORTH HOFFMAN

ALOIS MEINBERGER

SENIOR CLASS

President	Burdsall Miller
Vice-President	Harold Werner
Secretary	Ellen Witmoyer
Treasurer	John Boardman

JUNIOR CLASS

President	Nicholas Schneider
Vice-President	Sarah Weaver
Secretary	Jane Spotts
Treasurer	Richard Weber

Albright College Gingrich Library

J U N I O R S





CHESTER F. BACHMAN

356 Spring Street

Reading, Pa.

. . . the bull sessions in the Daymen's Club—especially those before the presidential election.

- - - how diligent Bachman was in keeping Titus, Hertz, and Sharman in the "Snooper."

Chemistry: German Club; Business Club; Alchemists; Daymen's Organization.



CLIFFORD E. BALMER

145 Park Avenue

Ephrata, Pa.

. . . my work as a waiter in the dining hall.

- - - Cliff as the one-man visitation committee to each room of the frosh dorm at least once a day.

Industrial Chemistry: Alchemists; Zeta Omega Epsilon, Secretary.

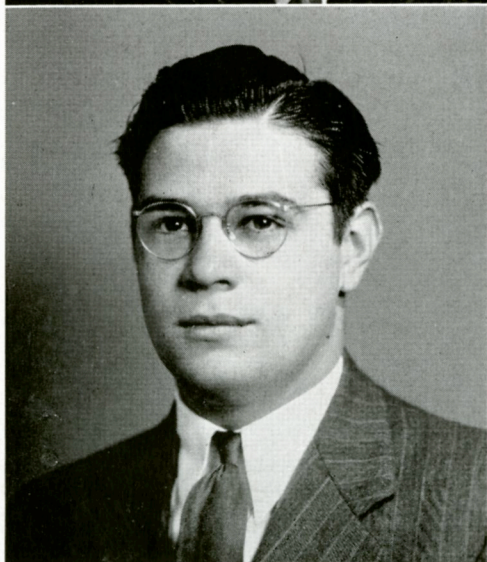

WILLIAM O. BAST

874 North Eleventh Street

Reading, Pa.

. . . the fraternity initiation and what they did to me.

- - - that Oscar was the official family man of Albright with his two sisters on campus.

Medicine: Band; Orchestra; Alchemists; Skull and Bones; Pi Tau Beta.

ROBERT BAUM

213 South Sixteenth Street

Reading, Pa.

. . . my long walks to school.
- - - Bob's consistent playing on the football field.

Chemist: Football; Track; Alchemists; Kappa Upsilon Phi.

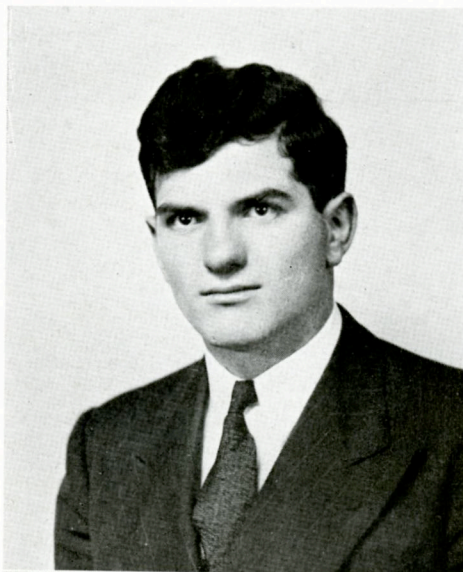

JOAN BELMONT

30 Orchard Street

Cos Cob, Greenwich, Conn.

. . . "studying" for my sophomore finals with Whitey in the girl's dorm.

- - - Joanie's well-liked and laughing personality and her cheering at the football games.

Business Administration: Heo Club; Business Club, Secretary; W. A. A., Treasurer; Basketball; Hockey; Tennis; Pi Alpha Tau.



ROBERT C. BENNETT

30 Maynard Street

Corning, N. Y.

. . . the last night of "Hell Week." What a relief!

- - - Bob's crooning, his way with women, and his splendid all-around performance on the football field.

Industrial Chemistry: Football; Track; Basketball; I. F. Athletics; Alpha Pi Omega.

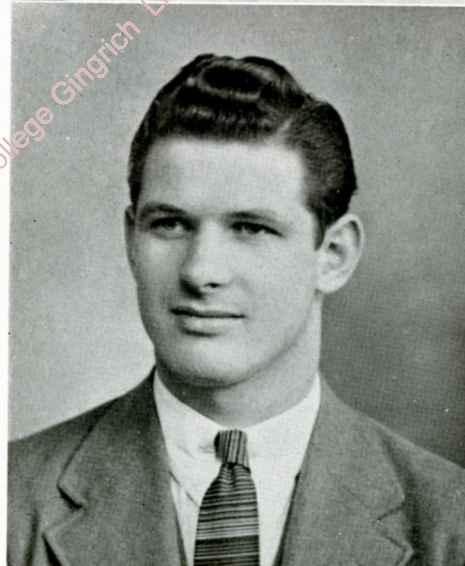

RALPH W. BENTZ

1529 Birch Street

Reading, Pa.

. . . Prof. Danford's racing lectures in Organic.
- - - Ralph's replica of that debonair Ziegenfuss
mustache belonging to the class of '43.

Chemistry.



STEWART F. BINGMAN

P. O. Box 101

Boyertown, Pa.

. . . the inspiring fellowship of the "Y" retreat
at Camp Arcola.
- - - Stu's perpetual vigil in the library and his
earnest devotion to his studies.

Ministry: Bible Class, Secretary; Y. M. C. A., Cab-
inet; Kappa Tau Chi, Secretary.



VIRGINIA L. BLACK

1501 Hill Road

Reading, Pa.

. . . the satisfaction I got from playing Mary
Magdalene in "Family Portrait."
- - - Ginny's direction of Charlie's play, "Sere-
nade," for the sophomore chapel program.

Science: Domino Club; Alchemists; Band, Color
Guard; Washington-Lincoln Essay Contest, Second
Prize; Phi Beta Mu.



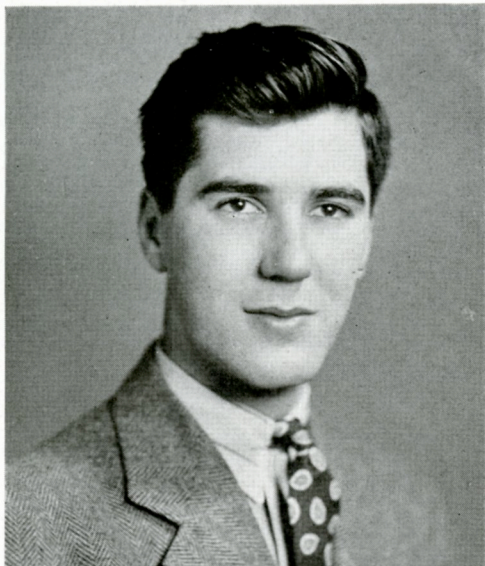

JOSEPH BRAND

525 North Seventh Street Lebanon, Pa.

. . . Hell Week, and a certain drugstore on Thirteenth Street.

- - - Joe and his trumpet and the corny jokes that often went with it.

Business Administration: Band; Business Club; Alpha Pi Omega.

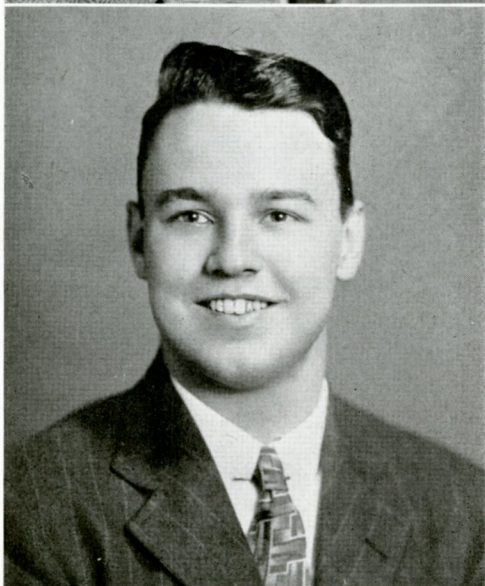

W. ROBERT BULL

113 Pike Street Port Carbon, Pa.

. . . Room 306, Frosh Dorm.

- - - Bob, quiet, modest, unassuming everywhere but on the sports field.

Chemistry: Alchemists; I. F. Athletics.



MICHAEL A. BUYUKAS

110 Summit Avenue Hackensack, N. J.

. . . the surprising degree of interest shown by the students in their studies.

- - - that smile, that mustache, and the way Mike fell in line with campus life in spite of his entrance as a Junior.

Real Estate Management: Transfer from Bergen Junior College in Junior year.

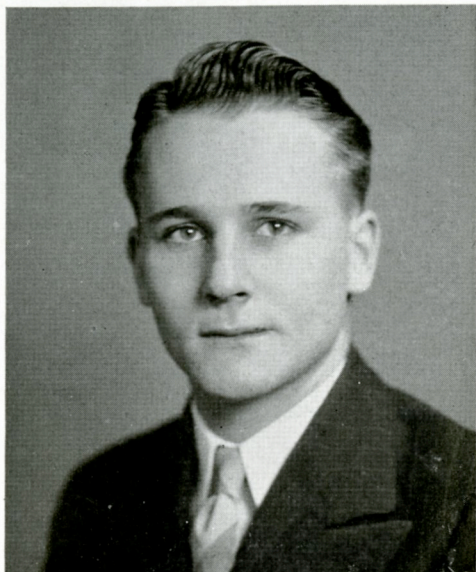

PAUL S. CARLS

Main Street

Nuremberg, Pa.

. . . the sleepless nights and studyless days I spent in the frosh dorm.

- - - Paffy's versatility—Zeta piano virtuoso, program seller extraordinary, "tray toter"—and what cravats!

Government Research in Biology: Skull and Bones; Basketball, Junior Manager; Zeta Omega Epsilon.

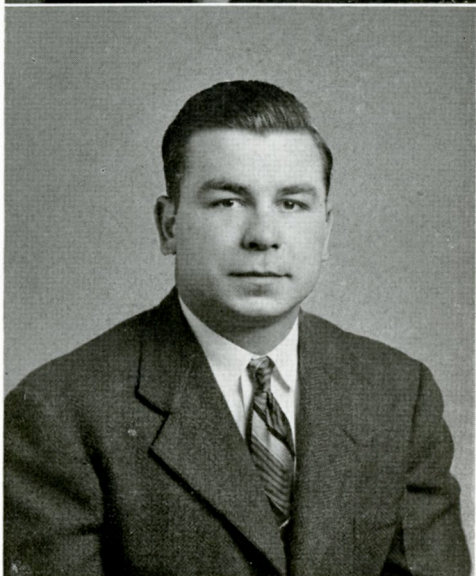

ROY R. CONNER

827 Greenwich Street

Reading, Pa.

. . . the days and nights spent in chem lab.

- - - Roy's diligence and hard work as sports scribe.

Veterinary Medicine: Football; Skull and Bones; Alchemists; Albrightian, Sports Editor; German Club; Sports Publicity Director; I. F. Athletic Council, President; Zeta Omega Epsilon.

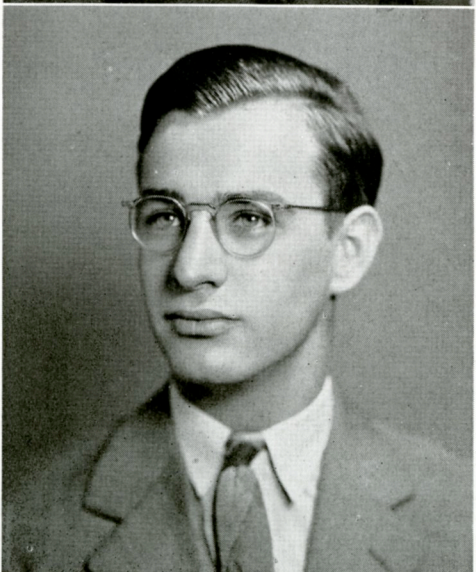

ALLEN R. DELONG

33 Howard Street

West Lawn, Pa.

. . . Pop Moser's fruit cakes and Pepsi Cola.

- - - Al's voice when he is singing in the shower and his imitations of Professor Smith's "Pennsylvania Dutch" accent.

Law: Band; Domino Club; German Club; I. F. Athletics; Alpha Pi Omega.

Albright College Gingrich Library

WILLIAM DEMIDOVICH

1007 Spruce Street

Kulpmont, Pa.

. . . my freshman year—and the pretty co-eds in our class.

- - - Demi's friendly, crooked smile—and the way he appeared to be the silent type until he got to the Zeta house and on the gridiron.

Business Administration: Football; Business Club; Zeta Omega Epsilon.

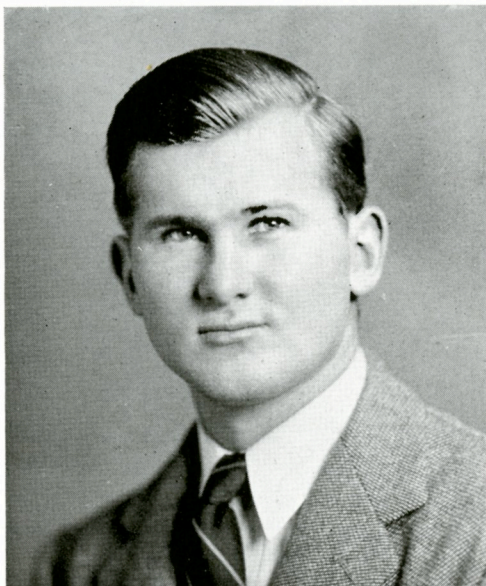

HERBERT K. DERR

4440 Kutztown Road

Temple, Pa.

. . . the Greek play "Alcestis" in my freshman year.

- - - the beginning of his Junior year when one-fifth (38 pounds) of Herbie didn't come back to college to play football.

Business Administration: Football; Track; Student Council; Business Club; I. F. Athletics; Daymen's Organization.

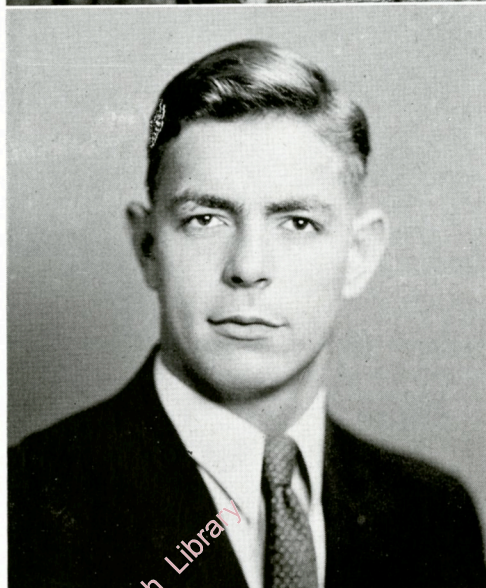

SIDNEY DISEND

900 Chandler Avenue

Roselle, N. J.

. . . my first day on campus when I met John Gasper outside the dining hall, said "Hello" to him three times, and got only "Ugh" in response.

- - - Sid's determination to carry on the Disend tradition on the gridiron.

Education: Football; Track; I. F. Athletics.



DWIGHT A. DUNDORE

1178 Wells Place

Stratford, Conn.

. . . the faculty reception of my freshman year.
- - - the service Dwight rendered in symphony,
band, and orchestra, where he proved himself to be
master of the drums.

Industrial Engineer: Band, Drill Master; Symphony
Orchestra, Vice-President; Dance Band; Alchem-
ists; Pi Tau Beta.

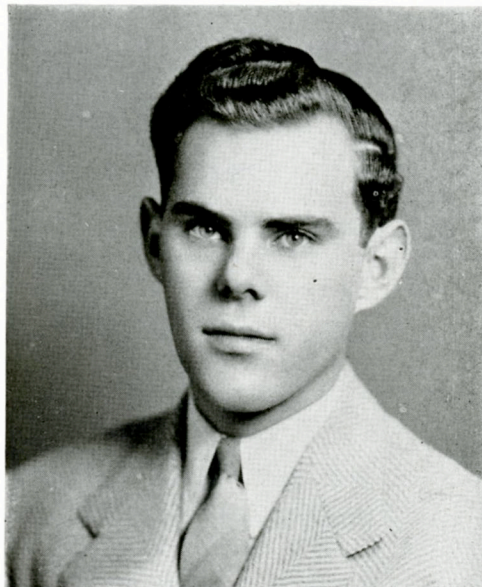

GEORGE M. EVANS

1 Bennett Avenue

Binghamton, N. Y.

. . . the enjoyment and experience I received
from debate work.

- - - George's diligent work and his delicious (?)
coffee which he never drank.

Ministry: Debating; Glee Club; . M. C. A., Cabinet
Business Club; Albrightian; Cue; Kappa Tau Chi.

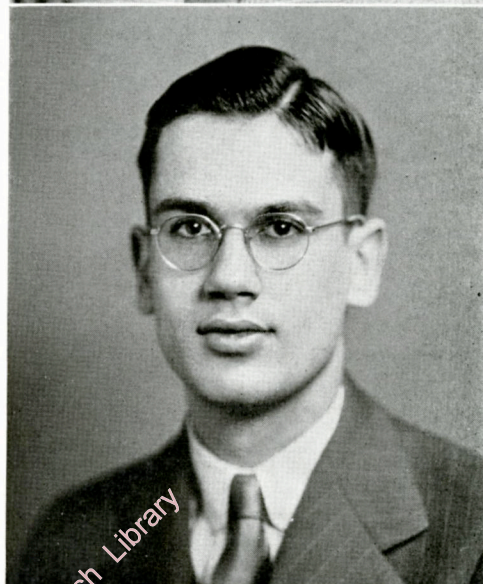

GERARD R. FELTER

99 Hudson Avenue

Ridgefield Park, N. J.

. . . the friendly spirit which existed throughout
the campus.

- - - Gerry's extremely loud clothes and his ever
faithful pipe, not mentioning his peppy cheering.

Business Administration: Business Club; Cheerlead-
ing, Captain; Alpha Pi Omega, Secretary.

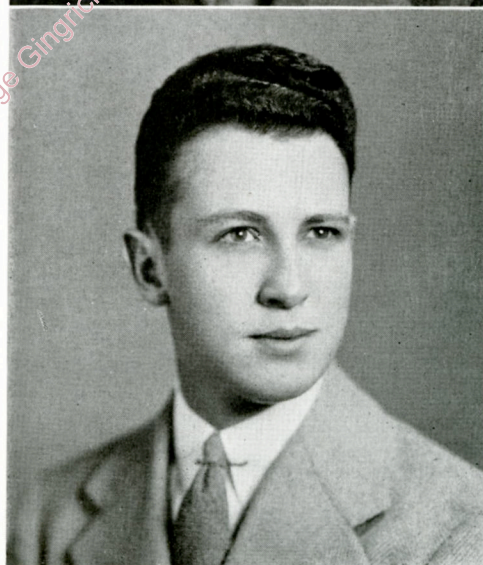

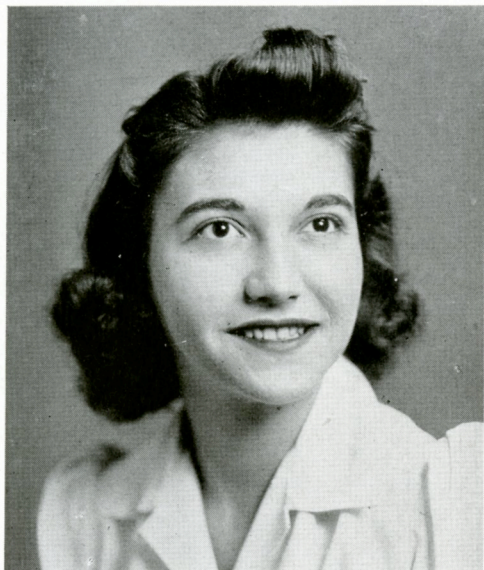

SARAH E. FISHER

1318 Market Street

Williamsport, Pa.

. . . the fun we had in that busy chemistry laboratory.

- - - how Sarah flew down from Williamsport to look over our campus from the air.

Laboratory Technician: Skull and Bones; Alchemists.



RALPH D. FLEMING

2403 Noble Street

West Lawn, Pa.

. . . Prof. George's physics and math quizzes.

- - - Fleming's consistently clever "Strictly Partial" in his capacity for producing a laugh.

Chemistry: Albrightian; Daymen's Organization, Vice-President.

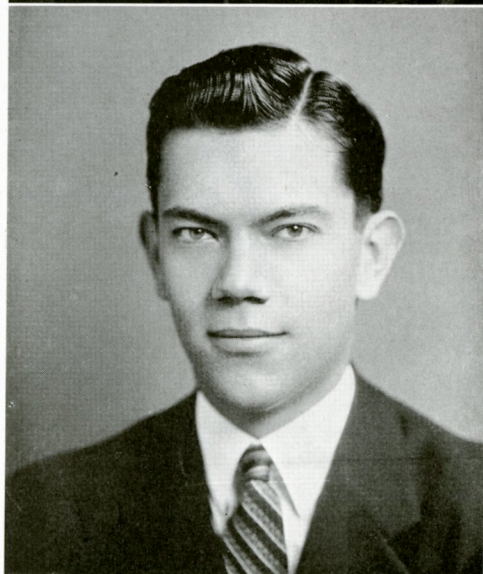

DONALD T. FLOYD

1019 North Eleventh Street

Reading, Pa.

. . . certain fundamental differences in religious doctrine which I met at Albright.

- - - Don's friendly disagreements with Doctor Horn on that classic discussion concerning man and monkey.

Ministry: Y. M. C. A., Cabinet; Kappa Tau Chi, Treasurer.

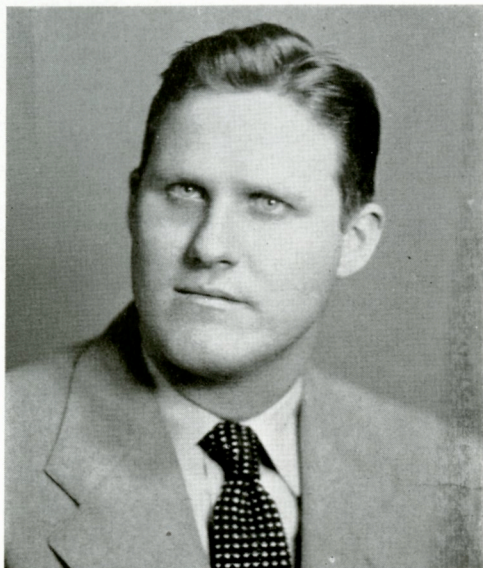

ROBERT W. GANSEL

35 North Ninth Street

Reading, Pa.

. . . it was here I met my wife.

- - - that versatile Bob held an eight hour per day job and got married while attending college.

Business Administration: Football; Basketball; Track; German Club; Business Club; Kappa Upsilon Phi.



JOHN GASPER

R. D. No. 3

Tamaqua, Pa.

. . . my first day at college; I was lost.

- - - John's dramatization of a frustrated hitch-hiker with the over-worked thumb and deadpan expression on stunt night.

Business Administration: Business Club; Football; Track; Kappa Upsilon Phi.



MILTON J. GEHMAN

331 Pear Street

Reading, Pa.

. . . the sleepless nights and sleepy days of Hell Week.

- - - Jack's Saturday morning escapes from anatomy lab to breathe the invigorating air of the book store.

Medicine: Alchemists; Skull and Bones; Pi Tau Beta.

Albright College Gingrich Library

BRUCE K. GEHRET

1410 North Eleventh Street

Reading, Pa.

. . . the members of the Alpha Pi Omega fraternity and the lectures of Professor Smith.

- - - Bruce's quiet, unassuming manner, and his perpetual smile of greeting for everyone—a worthy friend.

Education: Alpha Pi Omega.

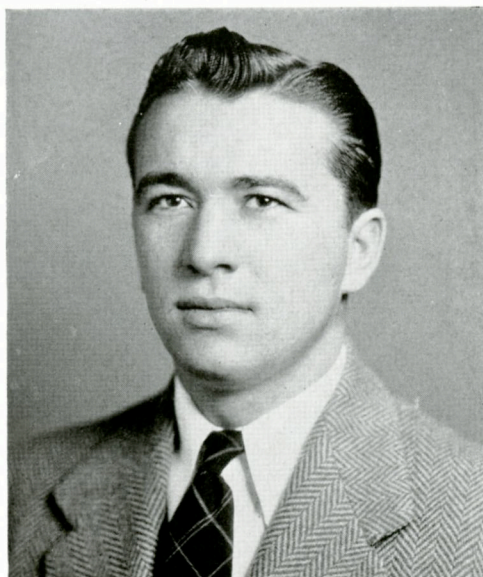

VICTOR J. GIGLI

319 Washington Street

Tamaqua, Pa.

. . . the day we beat Muhlenberg, 14-3.

- - - Vic as the "Tamaqua Terror," gentle as a lamb, yet sly as a fox when directing plays on the gridiron.

Education: Football; Track; Kappa Upsilon Phi.

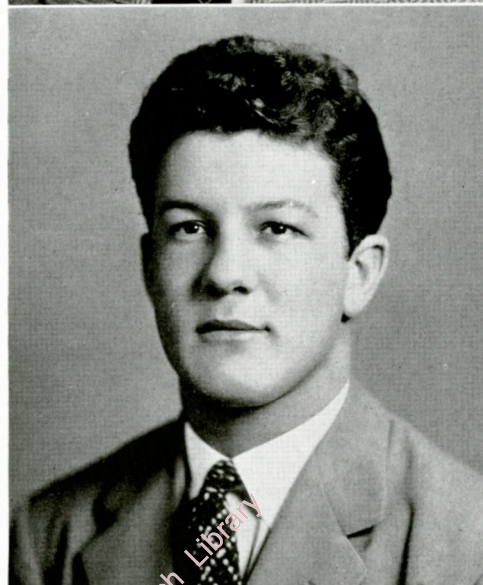

JOHN F. GUNDLACK, JR.

Symmers Court

Cranbury, N. J.

. . . the long, rainy walk to Kutztown on the third night of Hell Week.

- - - Jack's many girl friends, most of whom he has forgotten, and his musical ability.

Business: Band; Glee Club; Domino Club; I. F. Athletic Council; I. F. Athletics; Chapel Choir; Business Club; Alpha Pi Omega.

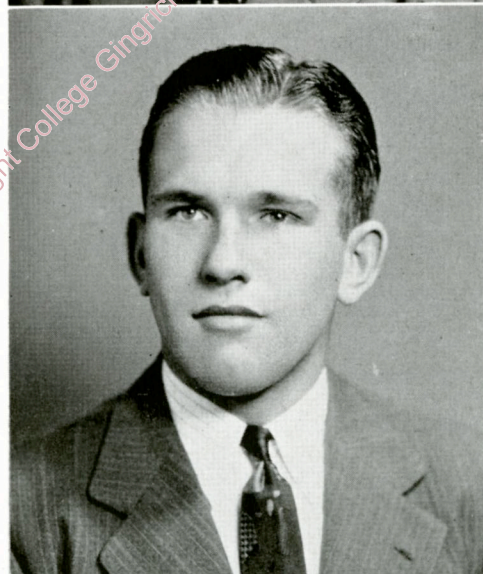

ROBERT A. GUSTAFSON

428 Highland Avenue Wood-Ridge, N. J.

. . . the lively school spirit which impressed me as distinct from that of any other campus.

- - - Bob's peculiar knack of making friends as revealed in his popularity despite the fact that he entered Albright as a Junior.

Business: Transfer from Bergen Junior College.



RUTH E. HAND

Fifth Avenue and Buch Street Burnham, Pa.

. . . how I've learned to appreciate and understand people by associations I've had these years in school.

- - - Ruthie as an understanding and active associate, who was especially generous in assisting others.

Religious Education: Y. W. C. A., Vice-President; Glee Club, Secretary; Bible Class, Vice-President; Domino Club; Cue; International Relations Club; Debating; Albrightian; Pi Alpha Tau.



JAMES H. HARPSTER

330 Cameron Avenue Milton, Pa.

. . . the co-operation of the football squad and the friendliness and fellowship of life with the Kappas.

- - - Jim as a bulwark of the front line of the football team and also as a Kappa "flapper girl" on stunt night.

Salesmanship: Football; Track; Business Club; Y. M. C. A., Cabinet; Kappa Upsilon Phi, Steward.

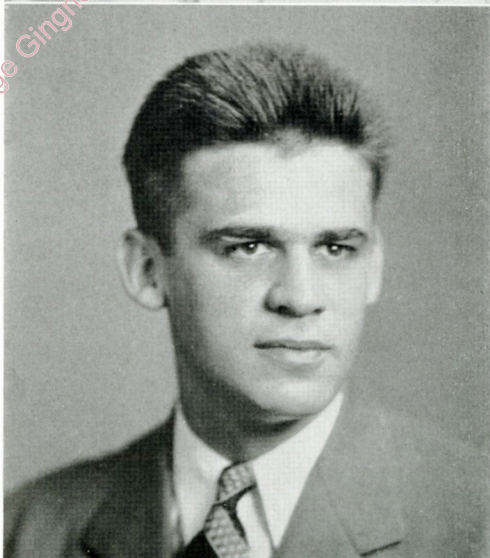



JAMES W. HELT

445 East High Street Elizabethtown, Pa.

. . . the Senior Party of 1941 at Stegman's farm.
 - - - Bill's preaching and his philosophical contributions to class discussions.

Ministry: Y. M. C. A., Cabinet; Kappa Tau Chi, Vice-President; German Club.



JOHN A. HERTZ

106 West Main Street Adamstown, Pa.

. . . the time Student Council put on an amateur hour in chapel and I sang "Frenesi"—and forgot the words.

- - - that John got the highest rating in the Education Ia test on study habits.

Education: Band; Orchestra; Domino Club; Albrightian; German Club; Daymen's Organization.

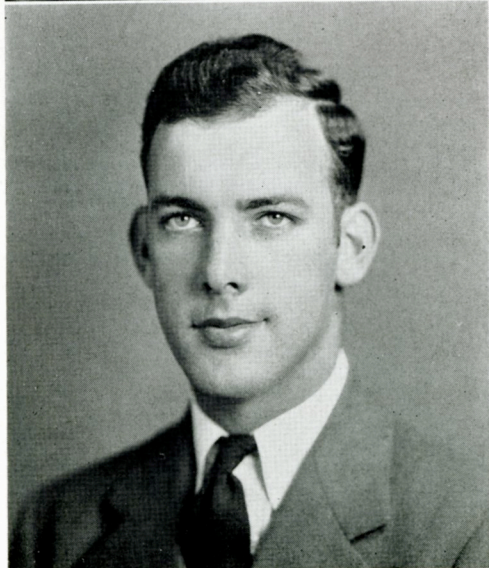

KENNETH HOPKINS

605 Eisenbrown Street Reading, Pa.

. . . defeat at the hands of Long Island University during the 1940-41 basketball season.

- - - Ken as one of the most spectacular performers in Lion basketball history.

Industrial Chemistry: Basketball; Alchemists; I. F. Athletics; Kappa Upsilon Phi.

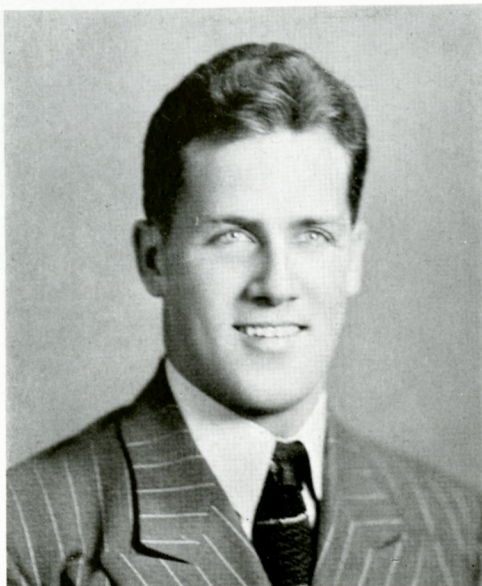

GEORGE A. HORN

73-32 One Hundred Seventy-ninth Street

Flushing Queens, N. Y.

. . . the fine associations I made in the dorm during my freshman year.

- - - Georgie, the campus glow-worm, who always shined brightly but glowed best at night.

Industrial Business: Basketball; Football; Track; Business Club; I. F. Council; Kappa Upsilon Phi.

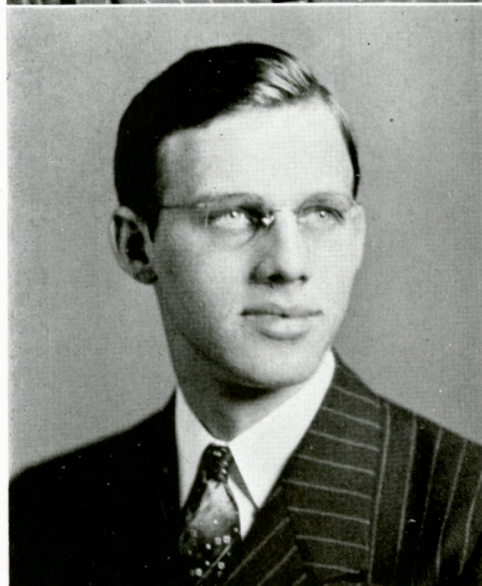

WINFERD B. HOTTEL

936 Oley Street

Reading, Pa.

. . . how my own religious convictions were reaffirmed and defined by contacting modern religious conceptions at Albright.

- - - Win's tales of life as a P. K. which contributed greatly to our enjoyment of Greek classes.

Ministry: Y. M. C. A., Cabinet; Kappa Tau Chi.

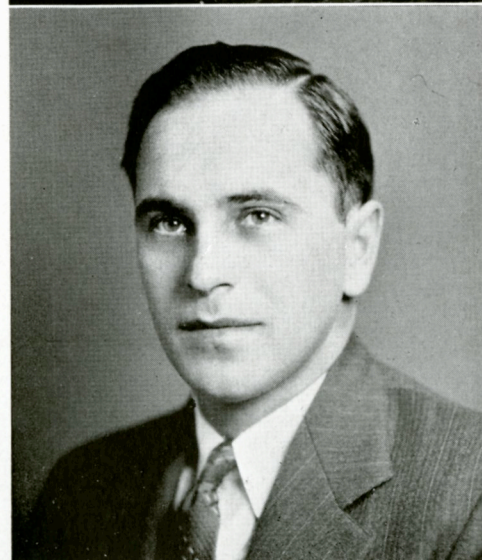

JAMES E. J. KANE

359 East Jersey Street

Elizabeth, N. J.

. . . the ordeal of Hell Week and the friendships which I made in the Kappa house.

- - - the long shot Jimmy sank in the last minute of play to defeat Bucknell.

Chemistry: Student Affiliate of American Chemical Society; Alchemists; Basketball; I. F. Athletics; Kappa Upsilon Phi, Chaplain.

MARIE E. KAUFFMAN

Greystone

Stony Creek Mills, Pa.

. . . the fun we had and the things we did in such a short time on our Domino trip to New York.

- - - how Marie almost blew up the whole chemistry lab one afternoon without knowing anything about it.

Laboratory Technician; Band, Color Guard; Skull and Bones; Domino Club; I. F. Council; Daywomen's Organization; Phi Beta Mu.

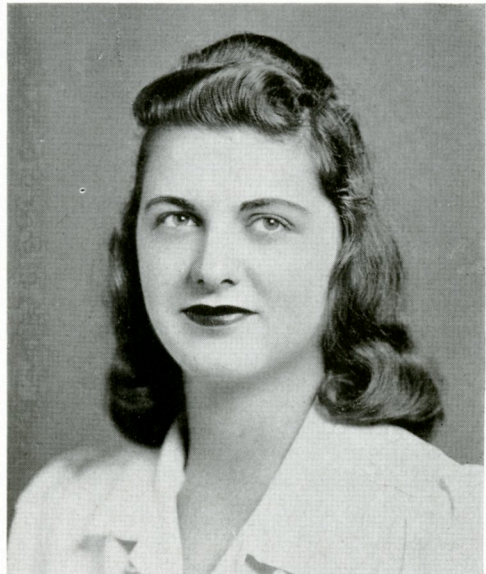

JOHN J. KILLIANY

213 Jackson Street

Olyphant, Pa.

. . . the Gettysburg game at Hershey in my freshman year.

- - - that John was one of the most colorful players on the football team, the favorite of students and spectators.

Business: Track; Football; Basketball; Business Club, Vice-President; Kappa Upsilon Phi, Vice-President.



BRUCE F. KNISLEY

11 East Main Street

Windsor, Pa.

. . . my travels with the college male quartet in Gene's station wagon.

- - - the time Bruce came through with a "100" in a Greek exam and his conscientious work as "Y" social action chairman.

Ministry: Glee Club; College Male Quartette; Cue; Y. M. C. A., Cabinet; Student Council; Kappa Tau Chi, Secretary.



PAUL H. LEINBACH

2234 Perkiomen Avenue

Reading, Pa.

. . . my trip to L. I. U. with the basketball team.
- - - Ducky as the tall, talented pride of the day students by virtue of his stellar athletic ability.

Industrial Chemistry: Alchemists; Student Council; Basketball; Football; I. F. Athletics; Daymen's Organization.



WASH MAHOLICK

546 West Twentieth Street

Hazleton, Pa.

. . . the boys at the Kappa house
- - - Wash for his powerful driving ability on the gridiron and his ballet technique in open-field running.

Business Administration: Football; Business Club; Student Council; Track; Kappa Upsilon Phi.

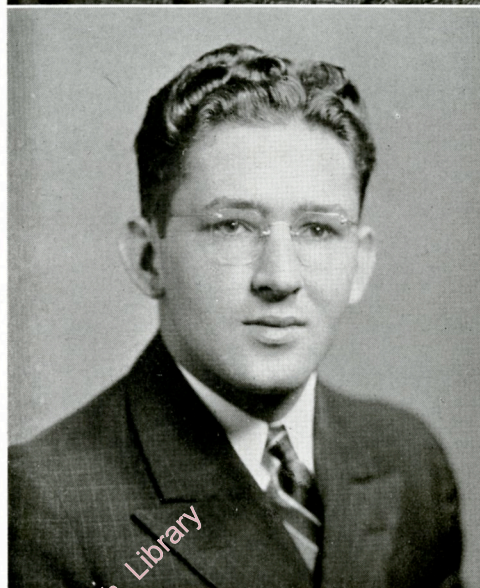

ALOIS L. MAKOVSKY

133 Myrtle Avenue

Boonton, N. J.

. . . Professor Green's lectures and his Biology lab.
- - - Al's burning midnight oil studying for Anatomy tests and the workouts on his clarinet.

Medicine: Skull and Bones; Alchemists; Orchestra; Band; Alpha Pi Omega, Treasurer.

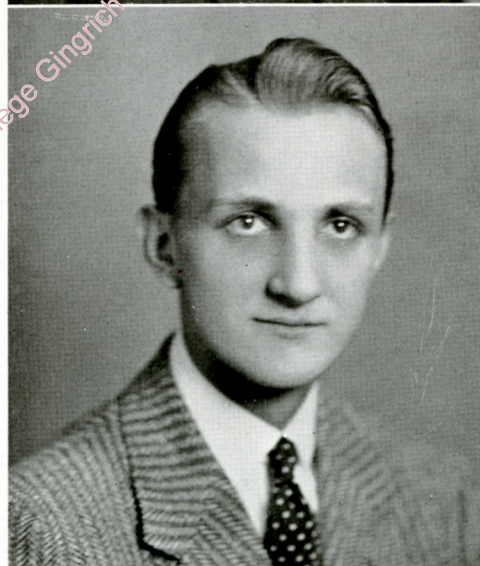

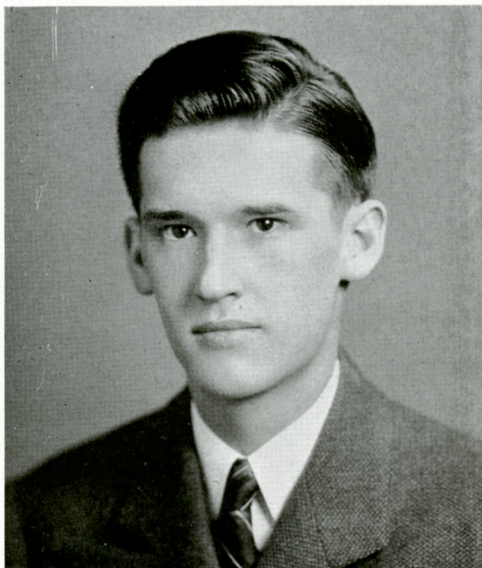

ROBERT M. MATTSON

Colvert Apartments, Antietam Street,

Hagerstown, Md.

. . . the "Y" hymn hike during freshman week of my sophomore year.

- - - Bob's frantic efforts to finance the Cue and his musical talents so well enjoyed by all of us.

Sociology: Cue, Business Manager; Glee Club; Male Quartet; Y. M. C. A., Cabinet; French Club; Pi Gamma Mu; Student Council; Alpha Pi Omega.

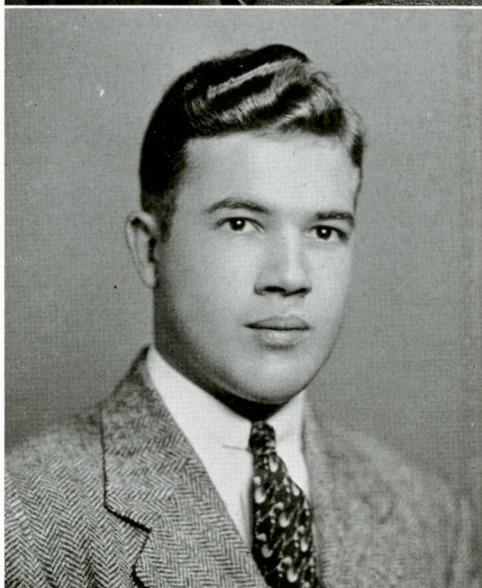

WALTER E. MELICK

15 Lake Road

Morristown, N. J.

. . . Professor Buckwalter's dramatic entrances to and exits from business classes.

- - - the "deals" Chick made, although we should forgive and forget.

Industrial Management: Business Club; Cue; Band; Pi Tau Beta, Treasurer.

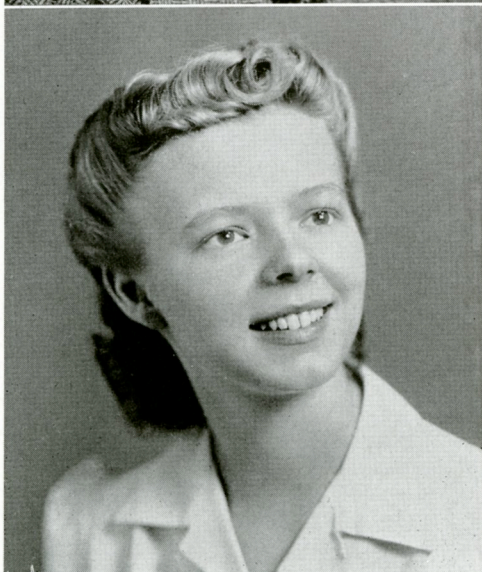

BETTY V. MILLER

1323 Green Street

Reading, Pa.

. . . the "trunk room" kids and our philosophical discussions.

- - - Betty, who realizes that it's the Home Ec girls' responsibility on campus to feed the hungry with cooking samples.

Home Economics: Heo Club; W. A. A.; Alchemists; Student Council; Daywomen's Organization.

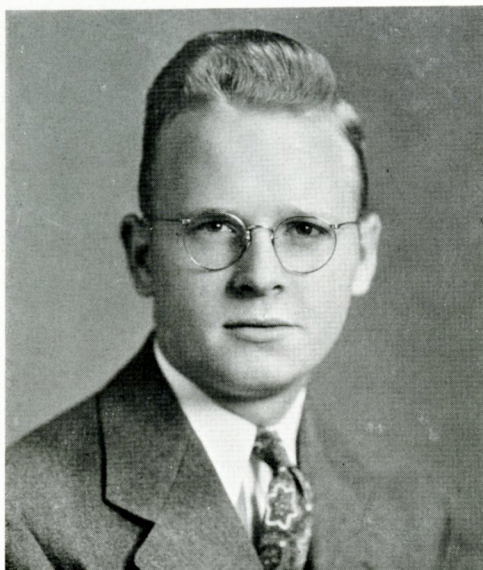

WINFIELD S. MORGAN, III

64 Pierce Street

Plymouth, Pa.

. . . my search for a tombstone in Gethsemane cemetery at 3:00 A. M. during fraternity initiations.

- - - Win's vigorous spirit as frosh initiation supervisor and neither will the frosh.

Medicine: Y. M. C. A., Treasurer; Sophomore Class, President; Skull and Bones; Alchemists; Student Council; I. F. Council; Pi Tau Beta.

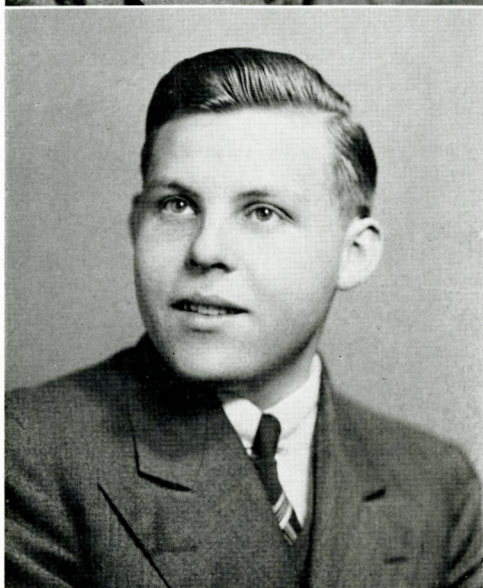

JAMES C. MOSTELLER

596 Penn Avenue

Sinking Spring, Pa.

. . . my early morning search for Zeta notes during my initiation experience.

- - - Jim, the math wiz, who also solved the intricacies of trombone playing.

Industrial Chemistry: Band; Alchemists; Zeta Omega Epsilon.



CARL L. OSENBACH

Kempton

Penna.

. . . the scavenger hunt, the banquet, and the healthful (?) long walks of "Hell Week."

- - - Carl's "Dutch" accent, which is at its best when he tells a joke, and his fine baritone voice.

Ministry: Glee Club; German Club; I. F. Athletics; Daymen's Organization, Secretary-Treasurer; Alpha Pi Omega.

LOUIS L. PEARCE

123 West Second Avenue South Williamsport, Pa.

. . . Professor Green between the hours of 8 and 12 on any Saturday morning.

- - - Lou's frequent midnight trips to the bakery prompted partly by appetite and partly by willingness to do favors for others.

Medicine: Y. M. C. A., Cabinet; Glee Club; Skull and Bones; Alchemists; Band; Domino Club; Pi Tau Beta.

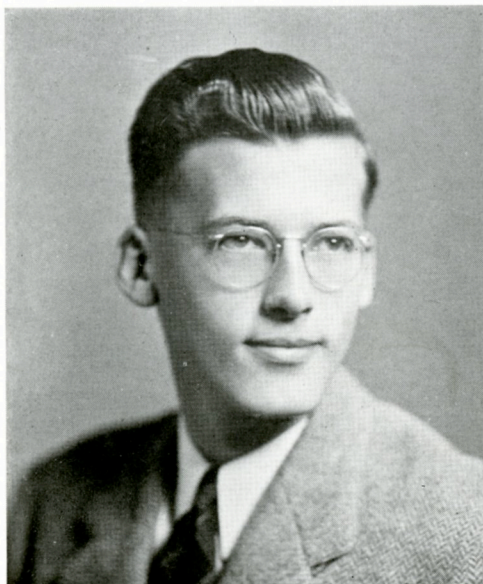

H. EUGENE PIERCE

R. F. D. No. 3

Warren, Ohio

. . . the Christmas banquet of December 17, 1940, in the dining hall.

- - - Gene's station wagon and its annual trip to Mt. Penn with the freshman girls.

Ministry: Y. M. C. A., Cabinet; Glee Club; College Male Quartet; International Relations Club; Frosh Handbook, Co-Editor; Kappa Tau Chi.



ROBERT S. POTTER

515 West Second Street

Birdsboro, Pa.

. . . Ducky Leinbach's fan dance in frosh lineup.

- - - Bob's mania for airplane rides, particularly with Sam LaRue.

Chemistry: Alchemists; Daymen's Organization.

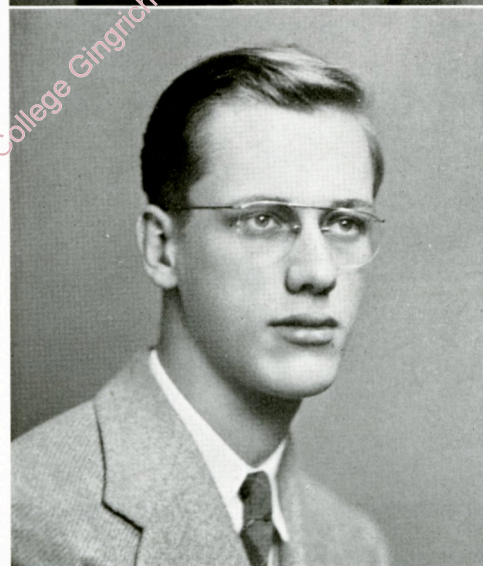

DOROTHY F. REBER

1639 Haak Street

Reading, Pa.

. . . Dr. Douds "bootiful" ghost story at the Sigma Tau Delta doggie roast.

- - - Dottie's dependability and diligence especially in making posters for every cause on campus.

Liberal Arts: Albrightian; Y. W. C. A., Cabinet; Sigma Tau Delta; Glee Club; Cue; Domino Club; German Club; Orchestra; W. A. A.; Basketball; Hockey; Baseball; Daywomen's Organization.



ROBERT J. RHOADS

812 Gordon Street

Reading, Pa.

. . . the impressive scope of organic chemistry which I became aware of in the science department.

- - - Chin's speed and clever deception on the basketball floor which made him an outstanding courtman.

Industrial Chemistry: Basketball; Alchemists; I. F. Athletics; Kappa Upsilon Phi.

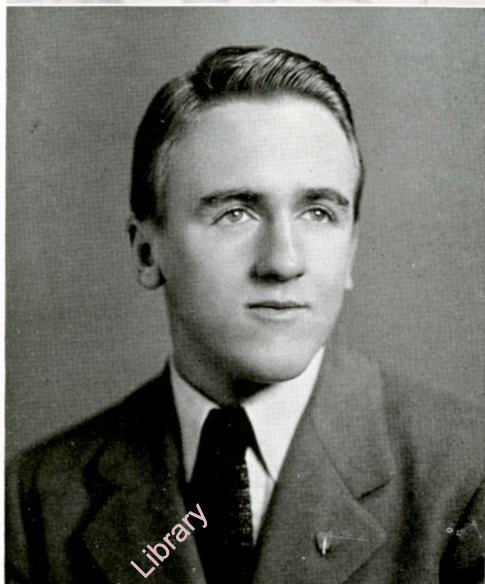

GEORGE M. RHODES

132 North Tenth Street

Reading, Pa.

- - - The odoriferous atmosphere in anatomy lab sessions.

- - - George's trials and tribulations in biology lab.

Medicine: Band.

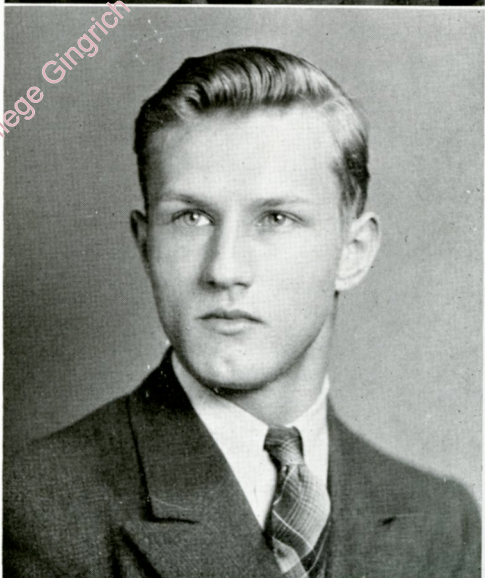

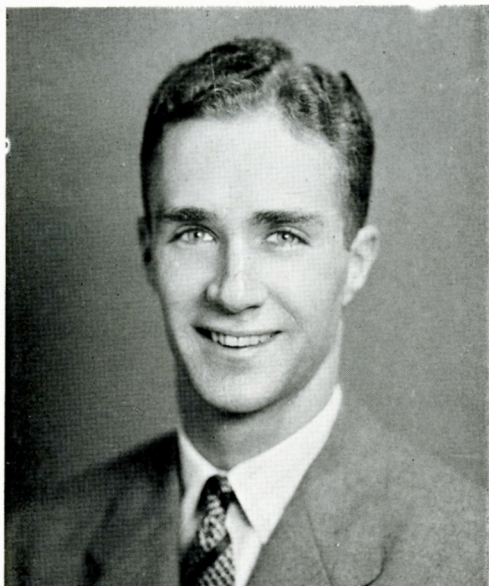

ROBERT A. RICHARDS

1606 Olive Street

Reading, Pa.

. . . Professor Green's lab.

- - - Bob's indispensable pipe, colorful scarfs, and the friendly "Hello" with which he greeted everyone.

Business Administration: Student Council; Business Club; Alpha Pi Omega.

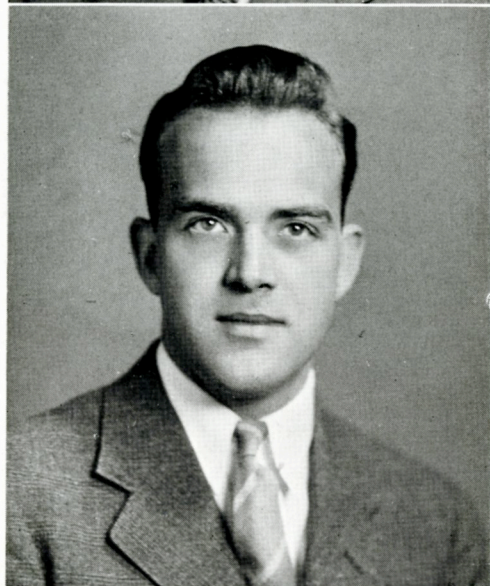

ROBERT F. RICHTER

322 Carsonia Avenue

Reading, Pa.

. . . the first time I flew an airplane alone in the CAA training course.

- - - Bob's drawings in Biology lab and Professor Green's acid comments on said drawings.

Business: Band; Business Club; I. F. Athletics; Alpha Pi Omega.



JOHN H. ROEDER

939 North Third Street

Reading, Pa.

. . . the fun we had at the Cellarette after Domino meetings and rehearsals.

- - - John as the Domino Club find of 1941, who made footlight fame with his "Dean Damon" in the "Male Animal."

Medicine: Alchemists; Domino Club.

Albright College Gingrich Library

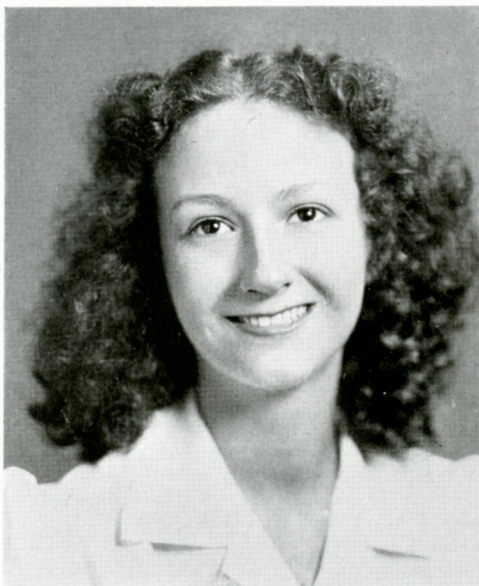

GERALDINE S. ROSS

Doerham Apartments, Fifth and Chestnut Street,
Reading, Pa.

. . . Bob Work pulling a Gertrude Lawrence by singing "Jenny" in Chapel.

- - - Jerry's (spelled with a "J") ancient mariner rain hat, her part in the "Far-Off Hills," and her appreciation of Bob Work.

Education: Domino Club; Cultural Olympics; German Club; W. A. A.; Daywomen's Organization; Pi Alpha Tau.



MERVIN E. RUNNER

1418 Locust Street Jersey Shore, Pa.

. . . the impressive intellectual atmosphere I found as a freshman at Albright.

- - - Merv as the studious scholar who earned the respect of every physics and chemistry student by virtue of his academic spirit.

Industrial Chemistry: Alchemists; Anatomy Club; Pi Tau Beta.

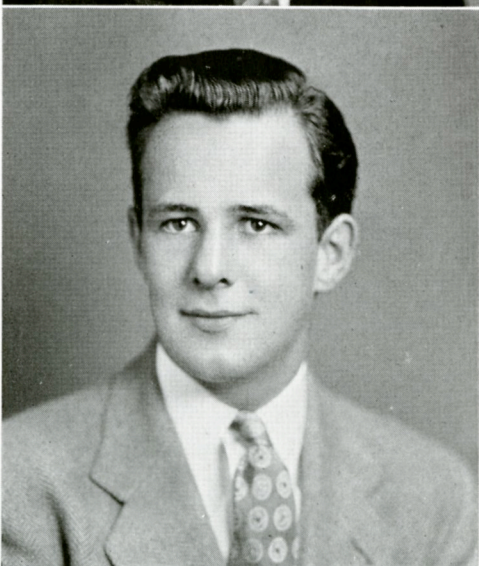

NICHOLAS M. SCHNEIDER

324 East Jersey Street Elizabeth, N. J.

. . . college life in the Kappa house and the spirit of friendship which prevails at Albright.

- - - Nick's enjoyment of Doctor Gingrich's fruit juice at the Frosh-Sophomore Party Dance.

Industrial Chemistry: Junior Class, President; Alchemists; German Club; Student Council; Basketball; I. F. Athletics; Kappa Upsilon Phi, Treasurer.

HALDANE R. SEYLER

4 Earl Gables

Reading, Pa.

. . . the things I didn't learn in the orientation course of my freshman year.

- - - Hal as the boy who divided his time between working in chem lab and being Cassanova for the Daymen's Organization.

Chemistry: Daymen's Organization, Secretary.

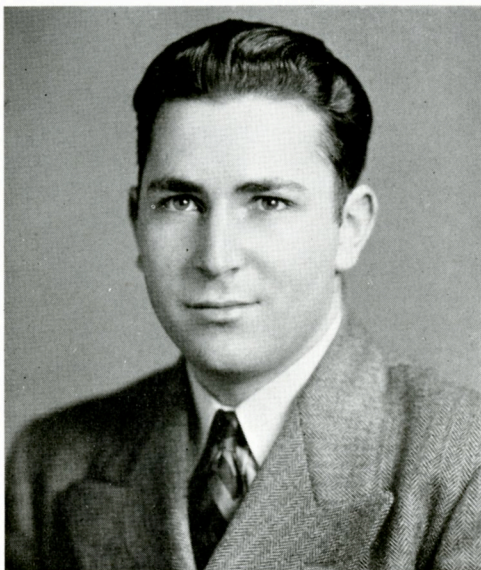

ROY L. SHARMAN

R. D. No. 2

Sinking Spring, Pa.

. . . how glad I was to be through with pickled frogs forever—after I passed Biology.

- - - how Roy tore through Reading in his blue Ford with privileged passengers—like Bachman.

Law: German Club; Albrightian; International Relations Club; Daymen's Organization.

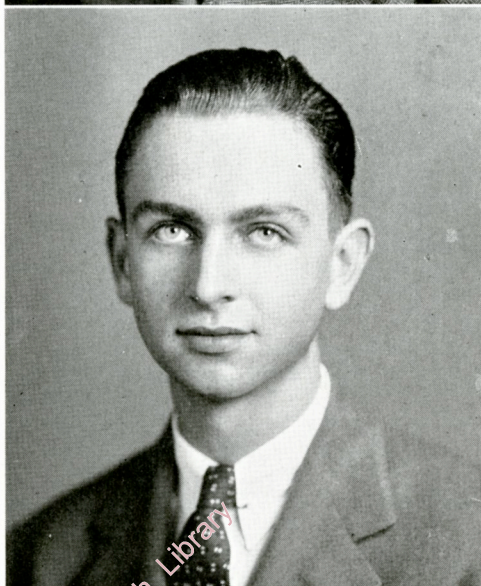

OLIN R. SHIREY

126 East Church Street

Somerset, Pa.

. . . the "bull sessions" among dorm students.

- - - Olin's mechanical ingenuity in working with automobiles, particularly Fords.

Social Work: Glee Club; Y. M. C. A., Cabinet; Skull and Bones; German Club.

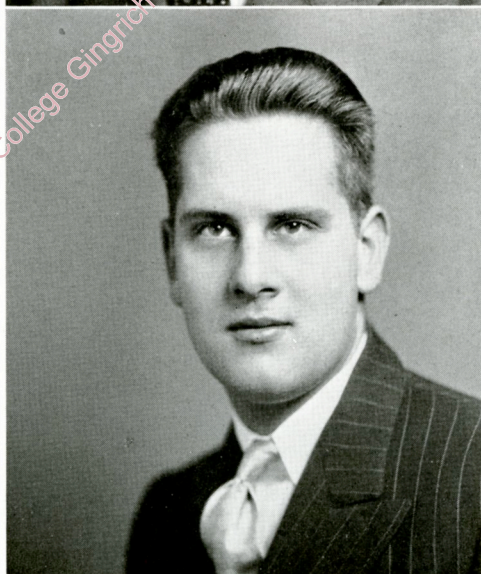

RICHARD W. SHOLLENBERGER

521 North Front Street

Reading, Pa.

. . . when five police cars and two motorcycle cops accused me of breaking into a hotel during Hell Week.

- - - Sholly's "dead-eye" precision in shooting the ball through the basket and sending the score soaring.

Education: Basketball; Football, Manager; Skull and Bones; I. F. Athletic Council; Y. M. C. A., Cabinet; Kappa Upsilon Phi.

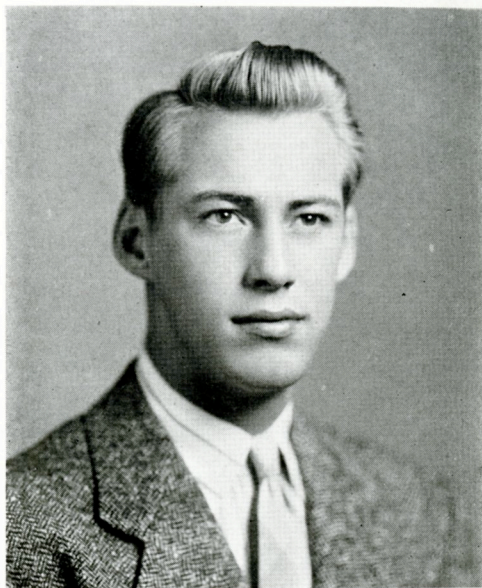

PATRICIA E. SMITH

1623 North Eleventh Street

Reading, Pa.

. . . the night we played ping-pong until 3:00 A. M. in our stocking feet at the Inn at Buck Hill Falls.

- - - Pat's appreciation for, not only Dr. Hamilton's jokes, but every budding wit on campus.

Education: International Relations Club; Albrightian; Y. W. C. A., Cabinet; Domino Club; German Club; Cue; Pi Alpha Tau.



C. WILLIAM SPANGLER

723 Fairmont Avenue

Cumberland, Md.

. . . those years at the Zeta house and my frequent "man to man" talks with the dean.

- - - how much the successes of our team were dependent on Bill's adeptness in receiving passes—in football and basketball.

Business Administration: Football; Basketball; Business Club; Zeta Omega Epsilon.

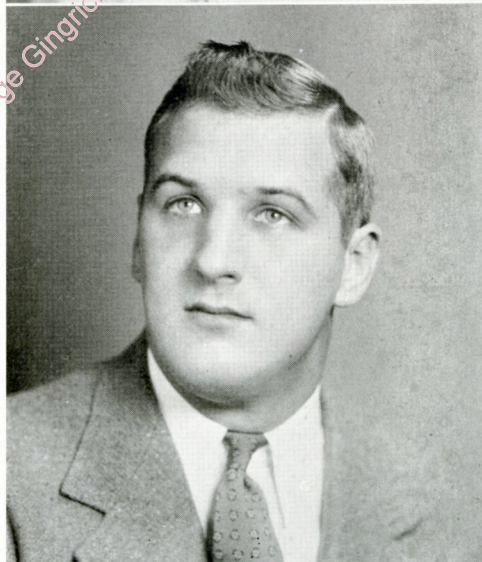

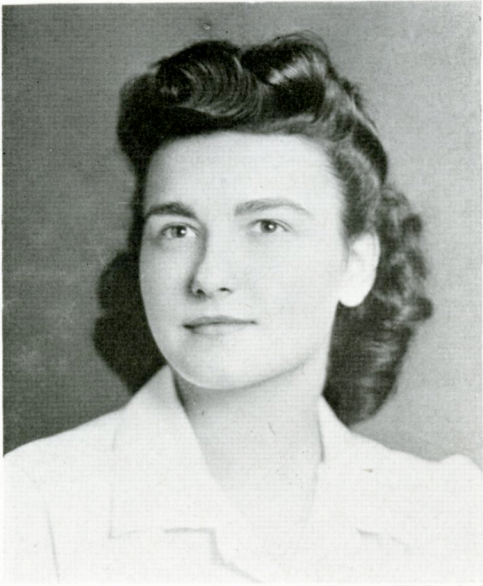

JANE L. SPOTTS

51 Eldrich Street

Williamsport, Pa.

. . . the day I portrayed a veritable sports hanger for the benefit of my sorority sisters-to-be.

- - - Jane of "Billtown" with her poetic moods, gold earrings and Student Council complications.

Laboratory Technician: Junior Class, Secretary; Beecher Mathematics Prize; Doud's Poetry Prize; Skull and Bones; Alchemists; Student Council; Phi Beta Mu.

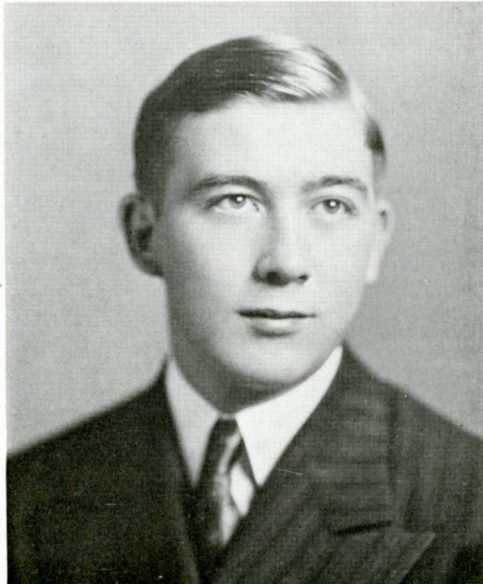

F. EARLE STETLER

22 Feeder Avenue

Lewistown, Pa.

. . . the ride down Eleventh Street in a horseless milk wagon.

- - - the preacher to be who knows the tricks of his trade from experience as the book store's highest pressure salesman.

Ministry: Bible Class, President; Y. M. C. A., Cabinet; Debating; Cue; Orchestra; Band; Kappa Tau Chi; I. F. Athletic Council; Alpha Pi Omega.

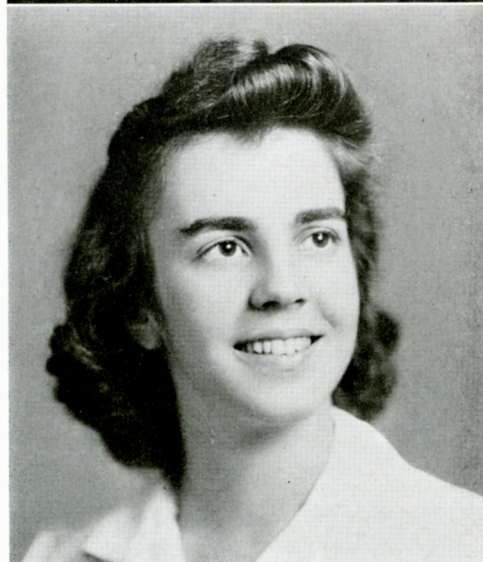

JUNE M. STRAWBRIDGE

2218 Reading Avenue

Reading, Pa.

. . . "mid-night" dinners in the home-ec lab.

- - - June's convictions about everything from Frosh customs to music and religion.

Home Economics: Orchestra; Heo Club; Alchemists; W. A. A., Cabinet; Daywomen's Organization.



KENNETH R. TEXTER

218 North Eleventh Street

Reading, Pa.

. . . the theological, sociological, and psychological discussions in English 32.

- - - Ken in gym classes where he proved to be every inch an athlete.

Ministry: Kappa Tau Chi.

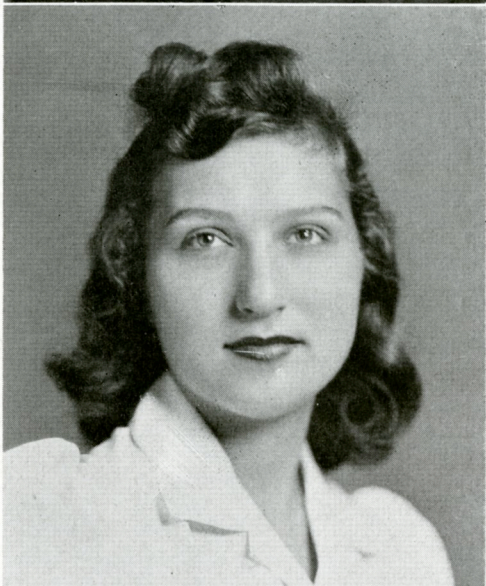

EDA MARGARET THOMPSON

1624 Delaware Avenue

Wyomissing, Pa.

. . . how the gang played "taking pictures with a spoon" at lunchtime in the spring of '41.

- - - that Peggy was the spontaneity of the class, the girl behind more than one curtain.

Social Welfare: Domino Club, Secretary; Y. W. C. A., Secretary; Albrightian; Glee Club; Chapel Chorus; International Relations Club; French Club; German Club; Cue; Washington-Lincoln Prize; Phi Beta Mu.

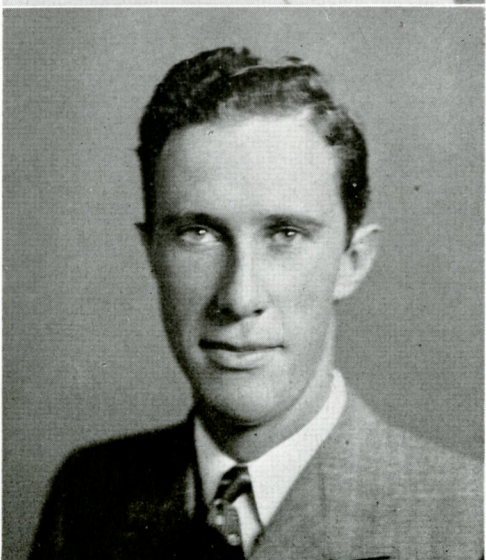

MARK L. TITUS

303 South Franklin Street

Watkins Glen, N. Y.

. . . my first dose of Prof. Green's lecture technique.

- - - how Titus was a self-appointed committee of one for the dissemination of propaganda about Watkins Glen—especially in class.

Law: Student Council; International Relations Club; Daymen's Organization.

JOHN B. WAGNER

128 Buttonwood Street

Reading, Pa.

. . . the anatomy labs on Saturday morning.
- - - Jack, the chief assistant to freshmen arts chemistry students and the first person to arrive at all classes.

Science: Alchemists; Skull and Bones; Kappa Upsilon Phi Biology Prize; Pi Tau Beta.

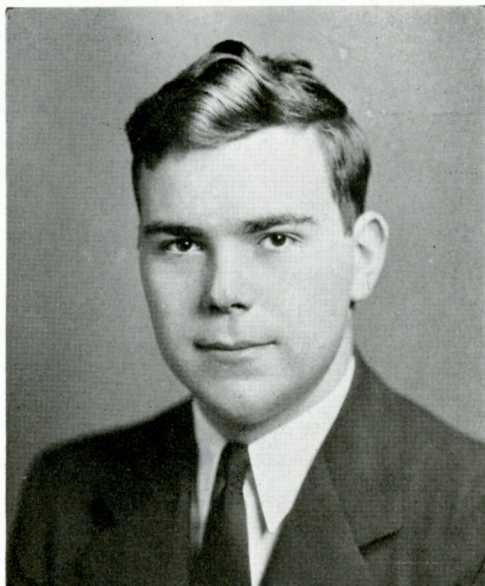

SARAH C. WEAVER

228 South Eleventh Street

Reading, Pa.

. . . the pork pies the boys wore and the cowboy Jerry wore around her neck on our first Frosh dates.
- - - Sally straining her vocal cords to lead us in cheers at the games.

Education: Junior Class, Vice-President; Cheerleader; French Club, Secretary; Y. W. C. A., Cabinet; Albrightian; Student Council; Daywomen's Organization; Pi Alpha Tau.



RICHARD C. WEBER

103 Roselle Avenue

Roselle Park, N. J.

. . . life in the Zeta frat.
- - - Dick's enthusiasm and pep both on and off the playing field.

Liberal Arts: Football; I. F. Athletics; French Club, Treasurer; Student Council; Zeta Omega Epsilon.

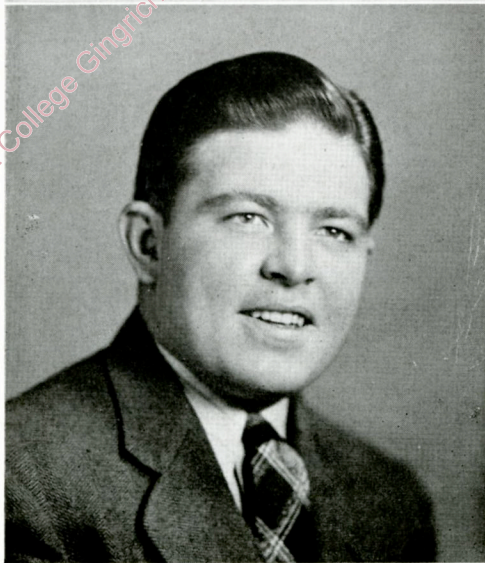

MIRIAM G. WEIDNER

51 North Tenth Street

Reading, Pa.

. . . the exciting games the frosh basketball team played in my first year and the swell times afterwards.

- - - Mimi's "I swears," "This stuff's all shot," or "how to go crazy in three easy Chemistry lessons."

Laboratory Technician; Cheerleader; Alchemists; Skull and Bones; Domino Club; German Club; Al-brightian; W. A. A.; Daywomen's Organization; Pi Alpha Tau.

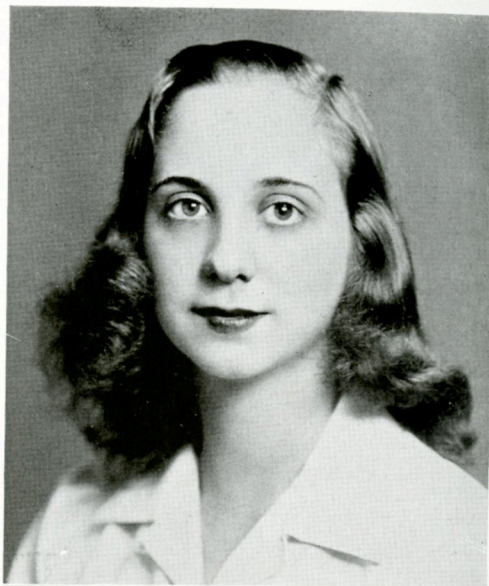

ETHEL MAE YEAKEL

145 Monroe Avenue

West Hazleton, Pa.

. . . the Easter Banquet of 1941 and the popularity of "Vera Chura and her Plunkett's Pink Pills for Pale People."

- - - Butch's department store "Goitie" in the All College Stunt Night.

Education: Y. W. C. A., Cabinet; German Club; W. A. A.; Domino Club; Glee Club; Sigma Tau Delta; Chapel Choir; Band, Color Guard.

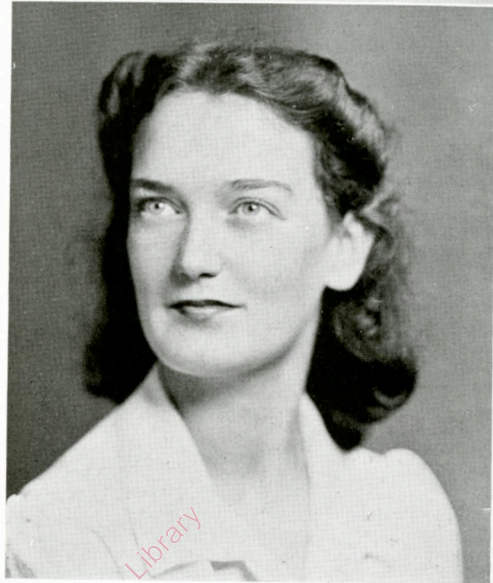

Albright College Gingrich Library



(Upper left) Bruce gives a smile filled with glory to show his complete satisfaction. (Upper right) "One moment, please!" is Ether Mae's answer. (Lower left) Sholly looks as natural as Deadeye Dick on the basketball court. (Lower right) Pat sits quietly, which is a feat in itself.

THE MIGHTY SOPHS



OFFICERS OF THE CLASS OF 1944

President.....James Snelbaker
 Vice-President.....George Morfogen
 Secretary.....Doris Schlosser
 Treasurer.....Rolfe Hastings

THE HUMBLE FROSH



OFFICERS OF THE CLASS OF 1945

President Marshall Spaan

Vice-President William C. Fisher

Secretary-Treasurer Eleanor Schubert

RED AND WHITE ARE THE OFFICIAL COLORS OF ALBRIGHT COLLEGE. THE
RED SYMBOLIZES THE ZEAL AND SELF-SACRIFICE THAT MADE THE ESTABLISH-
MENT AND THE CONTINUED GROWTH OF THE COLLEGE POSSIBLE. THE
WHITE IS THE SYMBOL OF PURITY — THE PURITY OF THOUGHT AND LIFE
WHICH ALBRIGHT COLLEGE EXPECTS FROM ALL ITS SONS AND DAUGHTERS.

Albright College Gingrich Library

Social and Extra Curricular

ORGANIZATIONS



Y W C A



Y M C A

THE YOUNG WOMEN'S CHRISTIAN ASSOCIATION fosters a wholesome religious atmosphere on campus and provides a program of religious activities designed to gain student participation.

The "Y" has charge of the fellowship banquet and picnic for the frosh. It stimulates church attendance on Sundays and holidays. A Tag Day was held to raise money for a social service project.

The women cooperated with the men in sponsoring Religious Emphasis Week, the "Y" retreat at Camp Arcola, a Hallowe'en party, a panel on labor-industrial relations, and meetings to improve inter-racial and inter-denominational understanding and good-will. Members bought food and clothing for a poor family in the community and knitted clothing for refugees.

President	Esther Gingrich
Vice President	Ruth Hand
Secretary	Margaret Thompson
Treasurer	Irene Snyder
Day Student Representative	Mary Levan
Adviser	Miss Ruth C. Shaffer

CABINET

Doris Armes	Dorothy Reber
Geraldine Bowker	Mildred Ruebsamen
Olen Boyer	Doris Schlosser
Dorothy Fox	Margaret Shepperd
Marjorie Frundt	Patricia Smith
Verna Fye	Katharine Taylor
June Hausman	Polly Walls
Irma Peoples	Mary Jane Ward

THE YOUNG MEN'S CHRISTIAN ASSOCIATION has the same purpose as the Y.W.C.A. and carries on many of its activities jointly with the women's group.

Dr. Heck spoke during Religious Emphasis Week. The annual W.S.S.F. drive was very successful. The Thanksgiving Service and Christmas matins were impressive and well-attended.

The men assisted in planning Stunt Night and conducting the Christmas carolling. They also participated in Tag Day and the "Y" retreat at Camp Arcola.

The Y.M.C.A. must rank as one of the most constructive organizations on campus for the upbuilding of the individual personality.

President.....	Arthur R. McKay
Vice-President.....	Donald Blackmore
Secretary.....	Woodrow W. Witmer
Treasurer.....	Winfield Morgan
Adviser.....	Dr. Milton Geil

CABINET

Jerome Bentz	George Koehler
Stewart Bingman	William Lippert
William Blackley	Robert Mattson
William Bottonari	Seymour Mendelsohn
Harry Buck	Charles Miesse
Donald Buxton	Louis Pearce
George Evans	Vester Peters
Donald Floyd	H. Eugene Pierce
Gerald Heilman	Saul Pokrass
William Hostetter	James Snelbaker
Paul Kimmel	Earle Stetler
John Kleffel	Dennis Strawbridge
Bruce Knisley	Jacob Wagner

The DOMINO CLUB presents excellent drama and fosters an appreciation of the literature of the theatre. Interested students work for membership through such activities as acting, stage management, costume, and setting design construction, make-up, and other phases of stage work.

In the fall, the Domino players presented "The Male Animal" by Nugent and Thurber. The annual passion play contributes much to the college in the way of religious drama.

In addition to presenting original one-act plays by students, the Domino Club sponsors campus appearances of the Hedgerow Theatre and other prominent actors and lecturers. This year Hedgerow gave "Mr. Pim Passes By."

President	Marjorie Frundt
Vice-President	Jerome Denner
Secretary	Margaret Thompson Henry
Treasurer	Dorothy Gaul
Adviser	Miss Ernestine Elder

Harry Arnold	William Lippert
Gretchen Bieber	Richard Major
Donald Blackmore	Arthur McKay
William Bottonari	Charles Miesse
Anthony Cagiano	Kathryn Muhs
Dwight Dundore	Betty Müller
Warren Engle	Vester Peters
Verna Fye	Saul Pokrass
Lucille Griswold	Dorothy Reber
Jack Gundlach	Geraldine Ross
Emma Cora Hafer	Mildred Ruebsamen
Ruth Hand	Doris Schlosser
Rolfe Hastings	Jean Seidel
June Hausman	Jacob Sklover
Gerald Heilman	Patricia Smith
John Hertz	Jacob Wagner
Marie Kauffman	Polly Walls
Doris Kinsey	Miriam Weidner
Janet Kitzmiller	Ethel Mae Yeakel
	Marie Zaffiro

DEBATING is a rapidly expanding activity on campus. The squad participated in the state debating association meeting, the Shippensburg contest, the state debater's convention at Pennsylvania State College, and scores of contest debates and forums with near-by colleges and universities.

The forensic questions dealt with the sending of an American expeditionary force, government regulation of labor unions, the exercise of freedom of speech in war-time, an English-speaking union, and a Western Hemisphere union.

TAU KAPPA ALPHA, National Forensic Fraternity, fosters the interests of intercollegiate debating and membership in it is a mark of distinction already attained. The Mid-Eastern District convention of 1942 was held at Albright.

DEBATE SQUAD:

Manager	Charles Miesse
Assistant Manager.....	George Evans
Adviser	Dr. John B. Douds

Olga Bitler
Donald Blackmore
William Bottonari
Verna Fye
Arthur McKay
Seymour Mendelsohn
Patricia Smith
Earl Stetler
Dennis Strawbridge
Jacob Wagner
Ethel Mae Yeakel
John Young

TAU KAPPA ALPHA:

President	Charles Miesse
Vice-President	Donald Blackmore
Secretary-Adviser.....	Dr. John B. Douds

Olga Bitler
William Bottonari
Arthur McKay
Seymour Mendelsohn
Dennis Strawbridge

DOMINO CLUB



DEBATING TEAM

READING, PA., SEPTEMBER 19, 1941

WELCOME

Prepared

FRUSH

Defense Council Issues Duties To Campus Wardens and Helpers

College Setup To Aid Students

Staff Meeting Today; Editor Asks For Juniors

Eight Graduates, Young Nation's Best, Give Uncle Sam

Henry Helstrom Reports Food Good, Service Chills Fine

We're in the army now! That's the theme of several former Al-brightians - and who knows how many more - will be called to serve.

The Albrightian

VOLUME XXXVIII READING, PA., SEPTEMBER 26, 1941

Work Accepts Harvard Position - What A Whopper!

College Library

WELCOME

READING, PA., JANUARY 16, 1942

The Albrightian

VOLUME XXXVIII

COLLEGE SPEEDS UP FOR DEFENSE

Dr. Masters Announces Changes

Affairs Daily Cut

Attack on Pearl Harbor This Week

Remember Stunt Niter Prepared For Fun

Heck Regulated At Eight

Founder's Day Chapel of the School Monday morning, 8 o'clock, a two-hour service to mark the centennial of the new president's birth.



The Albrightian

VOLUME XXXVIII READING, PA., OCTOBER 3, 1941

STUDENT COUNCIL TO SPONSOR IVY BALL AT ABRAHAM LINCOLN HOTEL OCT. 11; ROYAL MANHATTERS TO PROVIDE MUSIC

Y's, Students To Play

Secure Ivy Ball Tickets

Heck, Religious Week Co To Speak On Christian Faith

Will Me And "In Selwyn

Religious English on Monday morning, 8 o'clock, a two-hour service to mark the centennial of the new president's birth.

Part of the service will be a play, "The Story of the Cross," written by the students of the school.

Dr. Masters will be the guest speaker, and will speak on the theme, "The Christian's Duty in a World of War."

The service will be held in the chapel, and will begin at 8 o'clock.

Admission is free.

ALBRIGHTIAN

THE ALBRIGHTIAN is the college weekly newspaper. It is issued every Friday morning and contains news, feature articles, and editorials.

This year, the Albrightian staff has endeavored to make the newspaper more interesting and achieve a better coverage of the available campus news. The front page and the sports page contained more pictures than any previous year. Also, the business staff solicited more advertising than the preceding year.

The feature page included several outstanding columns. "Strictly Partial" was a farcical analysis of the latest war developments. Comments on

sports were headed "Lion Tales." Critical observations of the world in general were titled, "As I See It." The "Journal of Science" contained the latest bits of interest from the science building and home economics laboratory.

The greatest contribution of this year's staff to the development and improvement of the Albrightian was the effective reorganization of the staff so that work could be done more quickly, participation by the students increased, and reporters observed more easily.

The 1942 Albrightian has much to be proud of for it has served the college well.

STAFF

Editor-in-Chief Harold M. Werner
Business Manager Harry Bitting

ASSOCIATE EDITORS:

Roy Conner	Seymour Mendelsohn
Marjorie Frundt	Dorothy Reber
Jane Louise Haupt	Dennis Strawbridge
Arthur McKay	Margaret Thompson-Henry
Mary Jane Ward	

TYPISTS:

Mary Levan
Betty Claire Voeste

CARTOONIST:

William Hostetter

REPORTERS:

William Bottonari	Doris Kinsey
George Evans	Saul Pokrass
Ralph Fleming	Roy Sharman
Katharine Geib	Sarah Weaver
Ruth Hand	Miriam Weidner
John Hertz	Joanna Wentz
Ellen Whitmoyer	

BUSINESS ASSOCIATES:

Robert Giamotti	Robert Kinginger
Lucille Griswold	James Pomeroy
Regina Seidel	

STUDENT COUNCIL



STUDENT COUNCIL is the most important student government organization on campus for the regulation of student activities, as well as the expression of organized student opinion.

The council is composed of the representatives from each recognized student group, the presidents of the four classes, and a committee of the faculty.

The student assembly meets bi-weekly and considers matters of policy in regard to campus life and student-faculty relationships. By means of well organized committees, the council is able to sponsor many worthwhile activities designed to enrich and broaden life on campus.

Since September, 1940, the student govern-

ment has made great strides in molding student council into a strong and dynamic organization. Overthrowing a long-established tradition, council assumed complete control of freshman customs, established a student tribunal, and organized a four-week orientation program.

Representative government made a notable gain when the membership of the council was doubled and juniors comprised half of the membership.

Eager to show that it could lead campus life, student council conducted the first Mother's Weekend, the first all-college election, and the first all-college affair—an Ivy Ball. With the out-

break of the war, the council assumed charge of the defense program and assisted the administration in arranging the newly-planned calendar for a shortened semester.

The tremendous effort put forth by the council in the past two years is positive proof that a promising future awaits the newly-elected members of Student Council.

President Ray Hain
 Vice-President Woodrow Witmer
 Secretary Dorothy Gaul
 Treasurer Donald Buxton

Advisers:

Mr. Bringer Mr. Harris
 Professor Cook Miss Norton
 Professor George Mrs. Smith
 Professor Smith

Geraldine Bowker	Bruce Knisley	Wash Maholick	Jane Spotts
Olen Boyer	Paul Leinbach	Winfield Morgan	Nicholas Schneider
Natalie Brant	Seymour Mendelsohn	Robert Richards	James Snelbaker
John Boardman	Betty Miller	Ray Swett	Marshall Spaan
Herbert Derr	Burdsall Miller	Dennis Strawbridge	Richard Weber
Jane Louise Haupt			Sarah Weaver

WOMEN'S DORMITORY GOVERNMENT

THE WOMEN'S DORMITORY COUNCIL aims to establish and encourage high standards of scholarship, social life, and community cooperation.

By democratic procedure and through individual responsibility, the council promotes an orderly way of life in the dormitory and fosters the maintenance of honor and decorum in association with other Albright women, the faculty, and men students.

SENIOR REPRESENTATIVES:

President Katharine Taylor
 Vice-President Marion Bittenbender

JUNIOR REPRESENTATIVE:

Ruth Hand

SOPHOMORE REPRESENTATIVE:

Secretary Geraldine Bowker

FRESHMAN REPRESENTATIVE:

Marie Stein

WOMEN'S GLEE CLUB



MEN'S GLEE CLUB

THE WOMEN'S GLEE CLUB offers the students an opportunity to cultivate an appreciation of the best types of music. A great part of the year's activities consists of practical experience in choral work before various audiences.

The chorus gives concerts on campus, in Reading, and in surrounding communities and has made for itself a fine reputation. In January, the Glee Club took part in the Mid-Winter Musicale of the College.

The students who maintain active membership for two years are eligible for the receiving of engraved glee club charms.

President Esther Gingrich
 Secretary-Treasurer Ruth Hand
 Manager and Student Director..... June Redcay
 Accompanist Helen Louise Jones
 Faculty Director..... Prof. John H. Duddy

Louise Auchenbach
 Marie Bertolet
 Olga Bitler
 Marion Bittenbender
 Olen Boyer
 Dorothy Fox
 Marjorie Frundt
 Verna Fye
 Betty Ann Lutz
 Joyce Moyer
 Malvene Moyer
 Betty Müller
 Eleanore Platt
 Dorothy Reber
 Betty Rex
 Doris Schlosser
 Virginia Schoener
 Katharine Taylor
 Margaret Thompson
 Joanna Wentz
 Rillie Lee Wright
 Ethel Mae Yeakel

THE MEN'S GLEE CLUB offers an excellent opportunity for men students to attain actual experience in chorus work as well as to cultivate an appreciation for good music.

The first semester was spent in preparing for a series of concerts to be held the second semester in Reading, Norristown, Mt. Carmel, Shamokin, and New York City. The glee club also participated in the musical programs on campus.

Manager..... Paul Kimmel
 Director..... Prof. John H. Duddy

Lamarr Derk
 Warren Engle
 John Gundlach
 Gerald Heilman
 Frederick Howard
 John Kleffel
 Bruce Knisley
 Warren Loesch
 Robert Mattson
 Arthur McKay
 Carl Osenbach
 Louis Pearce
 Eugene Pierce
 Orlan Potteiger
 Olin Shirey
 Jacob Sklover
 Alfred Thergesen

THE ALBRIGHT SYMPHONY ORCHESTRA

has now become the outstanding musical organization on campus, having been in existence only four years. This remarkable achievement has resulted from the efforts put forth by the student musicians and the director.

In January, a winter concert was given; and in the spring, a concert was given to raise money for the band. Last year, the orchestra played a benefit performance, the proceeds of which went to purchase new band uniforms.

The symphony has also provided dinner music for various banquets at the college and in downtown hotels.

THE COLLEGE BAND leads the team to victory by marching and playing at all games. In the spring, it gives a lawn concert. The band members sell tickets for the orchestra concert in March.

The marching band is an important part of the football program. It inspires pep and enthusiasm in the players and the spectators. The pep rallies would be failures without the snappy tunes and colorful uniforms of the band.

This season saw the band members with new uniforms, including white sweaters, red and white capes, and red trousers. This added new color to the band formations.

President	Charles Miesse
Vice-President	Dwight Dundore
Treasurer	Janet Kitzmiller
Director	Prof. Hans Nix

Paul Ackert	Mary Nicol
Doris Armes	Irma Peoples
Marie Bertolet	May Jean Picking
Gretchen Bieber	Jane Redcay
Harry Buck	Betty Rex
Henrietta Dise	Ruth Ritzman
Carl Fredericks	Jacob Sklover
Charles Eltz	Earl Stetler
John Hertz	Zieber Stetler
Paul Kimmel	June Strawbridge
Betty Lutz	Jacob Wagner
Luella Moyer	Dorothy Zieber

Drum Majorette	Mildred Ruebsamen
Manager	Charles Miesse
Drill Master	Dwight Dundore
Director	Prof. Hans Nix

Marie Bertolet	Mary Nicol
Joseph Brand	Mary Jean Picking
Harry Buck	John Piry
Allen DeLong	Eleanor Platt
Barry DeLong	Saul Pokrass
Lamar Derk	Jane Redcay
Henrietta Dise	Donald Reinhold
Charles Eltz	Betty Rex
Jack Gundlach	John Rhodes
Jane Helms	Robert Shapiro
John Hertz	Jacob Sklover
Fritz Howard	Marie Stein
Paul Kimmel	Earl Stetler
Frank Kissenger	Bruce Strawbridge
Janet Kitzmiller	George Yocum
James Mosteller	Sandy Zimet

SYMPHONY ORCHESTRA



COLLEGE BAND

SIGMA TAU DELTA



PI GAMMA MU

SIGMA TAU DELTA, National Honorary English Fraternity, encourages worthwhile reading, promotes the mastery of written expression, and fosters a spirit of good fellowship among teachers and students of the English language and literature.

The Rho Beta Chapter sponsored an old-time movie night and gave a tea for the new members. The annual banquet climaxes the year's activities.

Members are elected from a group of English majors who excel in character, scholarship, and general promise. This scholastic honor is signalized by the privilege of wearing the society's gold key.

President Jerome Denner
Vice-President Mary Jane Ward
Secretary-Treasurer Marion Bittenbender
Adviser Dr. John B. Douds

Marie Bertolet
Marjorie Frundt
Dorothy Reber
Woodrow Witmer
Ethel Mae Yeakel

HONORARY MEMBERS:

Miss Anna Benninger
Miss Louise Eastland
Miss Elsie Garlach
Prof. Clyde A. Harding
Miss Ethel Norton
Miss Ruth Schaffer

PI GAMMA MU, National Social Science Honor Society, serves as a means of scholastic recognition, as an incentive to the study of the social sciences, and as a cultural broadening activity.

The program of a Zeta Chapter meeting consists of the reading of an original paper dealing with some sociological problem in which the member is interested.

Some of the papers read during the year were as follows: "Archaeology and the Bible," "German Propaganda in America," "Judaism in the Age of Realism," "The Hostel Movement," "A Sociology in Swimming Pools." At the end of the year, a formal initiation banquet is always held.

President William Bottonari
Vice-President Jean Bomgardner
Secretary-Treasurer Dr. Milton G. Geil

Marie Bertolet
Harry Buck
Verna Fye
Esther Gingrich
Walter Greth
William Hostetter
Mary Levan
Robert Mattson
Arthur McKay
Seymour Mendelsohn
Earle Stetler
Mary Jane Ward
Woodrow Witmer
Margaret Wolfe

FACULTY MEMBERS:

Mr. H. Leroy Brininger
Prof. Henry H. Buckwalter
Prof. John C. Evans
Miss Esther Fenili
Prof. Marcus H. Green
Prof. Morris S. Greth
Prof. Milton W. Hamilton
Prof. Clarence A. Horn
Dean A. Roger Kratz
Prof. Wilson I. Miller
Prof. Lewis E. Smith
Dean George W. Walton
Prof. Virgil C. Zener

KAPPA TAU CHI is an organization of all pre-ministerial students on campus. At their bi-weekly meetings, the members discuss problems relating to the field of the ministry and the profession.

The Deputation team of the organization visited numerous churches in the surrounding communities and presented services of music and sermon. The services have served as a rich source of experience for the members.

The group attempted to enliven the spiritual atmosphere of the campus through the quickening of the religious life of the pre-theological students.

President.....Harry Buck
Vice-President.....William Helt
Secretary.....Bruce Knisley
Treasurer.....Donald Floyd
Adviser.....Dr. Virgil C. Zener

Stewart Bingamen
William Blackley
George Evans
Gerald Heilman
Winfred Hottel
John Kleffel
William Lippert
Arthur McKay
Carl Osenbach
Eugene Pierce
Robert Reed
James Snelbaker
Earle Stetler
Kenneth Stout
Kenneth Texter
Jacob Wagner
Woodrow Witmer

THE ALCHEMIST CLUB is an honorary society composed of students interested in chemistry. It fosters an appreciation especially in the field of industrial chemistry.

The members heard talks delivered on the following subjects: the manufacture of glass apparatus, synthetic tanning materials, and spectrographic analysis.

At various times throughout the year, joint meetings were held with the Reading Chemist's Club. A picnic for the members is usually held in the spring.

President.....Willis Heisey
Vice-President.....Richard Reinsel
Secretary-Treasurer.....Elaine Shade
Advisers.....Professors Cook and Danford

Arndt
Allen
Arnold
R. Bertolotto
Bieber
W. Bast
E. Bitler
Brossman
Bull
Boland
Breen
Backman
Balmer
A. Bast
Bunch
Bennett
Cramp
Carls
Czarnecki
Deutsh
Dutser
Dundore
Eltz
Engle
Falkiewicz
Frymoyer
Fisher
Fleisher
Friedericks
Gasser
Gipprich
Griswald
Grubb
Gehman
Hager

Hertzog
Hausman
Hain
Hagg
Honk
Hork
Hopkins
Johnson
Kinsey
W. Koch
Kent
Klein
Kuklis
Kane
Kauffman
M. J. Koch
Laverty
Leiby
Leininger
P. Leinbach
Levan
E. Mendolsohn
Mertz
Matz
Michaels
F. Miller
Makovsky
Morgan
Mosteller
B. Miller
Plaskonas
Pearce
Ravel
Reinhold
Ressler

Rudzinske
Reubsamen
Rhoads
Roeder
Seltzer
Shollenberger
Runner
Sklover
D. Spatz
Stish
T. Stoudt
Seidel
Shepperd
Smith
Stedkley
Schneider
Schwartz
Seyler
Snyder
Spotts
D. Strawbridge
Spohn
J. Strawbridge
Vendeputte
Walters
Weinstein
Wally
C. Werley
Werner
L. Wolff
J. Wagner
Weidner
Yochum
Yost

KAPPA TAU CHI



ALCHEMIST CLUB

PHILOSOPHY CLUB



HEO CLUB

PHILOSOPHY CLUB aims to promote a general interest in philosophy on campus. Membership in the club is limited to students of the philosophy department with high scholastic standing.

Meetings are held twice monthly when papers are presented by various members on subjects of current philosophic or religious interest. Some of the reports were as follows: "Background of the Philosophies Leading up to Christianity," "The Patristics—The Early Church Fathers," "St. Augustine," "Thomas Aquinas," "The Reformers (Calvin and Luther)."

HEO CLUB has a membership selected exclusively from the department of home economics.

During the year, the club participated in child welfare work and in the health program of the college. The members now boast of a completely modernized laundry and a furnished early-American recreation room.

One of the many field trips taken was to the city food and health standardization laboratory. A lecture was given by a representative of the House of Houbigant of New York. Also, the members heard a talk in "Floral Arrangements." A movie film in nutrition was also shown.

President.....Harry Buck
Vice-President.....Woodrow Witmer
Secretary-Treasurer.....Marjorie Frundt
Adviser.....Dr. Morris S. Greth

Jean Bomgardner
Donald Floyd
Esther Gingrich
Raymond Hain
Ruth Hand
Winfred Hottel
Bruce Knisley
Mary Levan
Arthur McKay
Marion Rupp

President.....Janet Kitzmiller
Vice-President.....Katharine Taylor
Secretary.....Dorothy Zieber
Treasurer.....Natalie Brant
Adviser.....Miss Florence V. Innis

Mary Apsokardu	Janet Luckenbaugh
Adele Bast	Alda Matz
Gloria Bast	Betty Müller
Joan Belmer	Marion Nichol
Edith Bitler	Ella Propst
Olga Bitler	Betty Rex
Marjorie Boyer	Helen Rothermel
Polly Brossman	Ruth Ritzman
Christine Calpin	Mildred Ruebsamen
Marion Christ	Eleanor Schubert
Henrietta Dise	Regina Seidel
Elizabeth Frasso	Marjorie Sherman
Dorothy Gaul	Jeune Shetron
Jean Hampton	Ruth Smith
Catherine Hill	June Strawbridge

Esther Whitehead

INTERNATIONAL RELATIONS CLUB holds bi-weekly meetings devoted to the discussion of problems of international relations and their political, social, and economic effects.

Two outstanding speakers of the current season were D. Fedotoff White and Dr. Eugene Miller, who discussed the Soviet Army and the Far East, respectively.

Representatives attended the regional conference at Lehigh University. A radio forum on the sending of an A. E. F., and a student discussion of America's foreign policy were also held. Two meetings a year are devoted to book reviews.

President Christos Bratiotis
Vice-President Seymour Mendelsohn
Secretary Mary Jane Ward
Treasurer Jean Bomgardner
Adviser Dr. Milton W. Hamilton

Marie Bertolet
Donald Blackmore
William Bottonari
Verna Fye
Ruth Hand
Gerald Heilman
Mary Levan
Arthur McKay
Kathryn Muhs
Eugene Pierce
Robert Reed
Roy Sharman
Mark Titus
Jacob Wagner
Woodrow Witmer

THE SKULL AND BONES SOCIETY is composed mainly of students majoring in biology. Papers on different fields of biology are presented by senior members at monthly meetings of the group. This society presents a general interest in biology and secures prominent men in the field of medicine and biology to speak to the group.

President Richard Reinsel
Vice-President Wayne Allen
Secretary-Treasurer Elaine Shade
Advisers Professors Horn, Walton, and Green

William Bast
Clement Boland
James Breen
Paul Carls
Roy Conner
Sarah Fisher
Paul Fleisher
Carl Friedericks
John Gegman
Katherine Geib
Esther Gingrich
Raymond Hain
Marie Kauffman
Samuel La Rue
Thomas Leininger
Mary Levan
Alois Makovsky
Burdall Miller

Marion Myers
John Nuggent
Louis Pearce
George Rhodes
John Roeder
Betty Siegel
Irene Snyder
Jane Spotts
Dennis Strawbridge
Alfred Thergesen
John Wagner
Donald Wally
Miriam Weidner
Charles Werley
Esther Whitehead
Ellen Witmoyer
Lester Wolff
Robert Yost

INTERNATIONAL RELATIONS CLUB



SKULL & BONES SOCIETY

BUSINESS CLUB



DER DEUTSCHE VEREIN

THE ALBRIGHT BUSINESS CLUB is composed of students taking courses in business administration. The club aims to stimulate a wider interest in the business world and to promote fellowship among business students. Business meetings are held twice a month. A special meeting in the evening is held every month at which time a prominent person associated with the business field speaks to the group.

During the year the club made two field trips. Also a field agent of O.P.M. spoke to the members at one of their evening meetings.

DER DEUTSCHE VEREIN promotes interest in German culture, music, and art. At their informal meetings, the members are encouraged to speak German, sing German songs, read papers, recite poetry, and participate in German dramatizations.

The highlight of its activities is its presentation of the annual Christmas play. A fastnacht spiel is also held. In the spring, the group participates in the Cultural Olympics Festival of the University of Pennsylvania. On this occasion, the German Club has often received an award of merit.

Attempts are being made to form an Albright Chapter of Delta Phi Alpha, the national German Honorary Fraternity.

President.....Daniel Spatz
Vice-President.....John Killiany
Secretary.....Betty Jones
Treasurer.....Raymond Swett
Advisers.....Professors John C. Evans
and Henry G. Buckwalter

Chester Bachman	Robert Kinkinger
John Baird	Paul Kimmel
Robert Bilinski	George Koehler
Harry Bitting	Jack Kratz
Donald Blackmore	Bettie Kurtz
James Brusch	Thomas Lubin
James Bunn	Walsh Maholick
Michael Buyukas	Walter Melick
William Carson	Ralph Miller
William Coccodrilli	Patrick Nappi
Earl Crouse	Saul Pokrass
Pearl Dawer	James Pomeroy
William Demidovich	Lester Pushman
Herbert Derr	Robert Reeser
John Durko	Robert Richards
Gerald Felter	Robert Richter
Wilfred Fromouth	Samuel Sehl
Robert Gansel	William Soangler
Robert Giamotti	Richard Stark
James Harpster	Robert Starr
Romona Hilterbrick	Ralph Wagner
George Horn	Polly Walls
Seymour Horowitz	Joanne Wentz
Fred Howard	Joseph Zoeck

President Charles Miesse
Vice-President Olen Boyer
Secretary Kathryn Muhs
Treasurer Dorothy Leiby
Adviser Dr. Gerritt Memming

Doris Aimes	Richard Major
Janet Auchenbach	Betty Müller
Chester Bachman	Ruth Ohms
Gretchen Bieber	Dorothy Reber
Geraldine Bowker	Jane Redcay
Inge Eischen	Geraldine Ross
Warren Engle	Virginia Schoener
Jane Fenstermacher	Roy Sharman
Sarah Fisher	Olin Shirey
Emma Cora Hafer	Patricia Smith
John Hertz	Marie Stein
William Hostetter	Irene Snyder
Harry Hantzes	Betty Claire Voeste
Doris Kinsey	Joanna Wentz
John Kleffel	Ralph Wagner

THE BIBLE CLASS is an organization of students who gather for an hour each Sunday morning in the seminary chapel to worship together. The programs were arranged and presented by members of the group. Occasionally a member of the faculty or a special guest addressed the group. The offerings of the class were used to aid needy students in other parts of the world.

President.....Earle Stetler
 Vice-President.....Verna Fye
 Secretary-Treasurer.....Stewart Bingman
 Advisers.....Professors Gingrich and Smith

Woodrow Witmer	Betty Laverty
Charles Miesse	Mary Nicol
Winfield Morgan	Ethel Mae Yeakel
Dorothy Fox	William Lippert
Doris Schlosser	Gerry Baucher
Marian Barger	Irma Peoples
Mildred Ruebsamen	Betty Ann Lutz
Robert Mattson	Ruth Hand
George Koehler	Olen Boyer
Gerald Heilman	John Kleffel
Esther Gingrich	Marie Stein
Harry Buck	Marian Christ
James Snelbaker	Ramona Hilterbrick
Marian Myers	Rachel Willauer
Aida Seltzer	Bettie Kurtz

LE CIRCLE FRANCAIS promotes interest in French culture, music, literature, and art.

A Christmas party is held every year. In the winter, a French movie is procured and shown in the chapel.

The regular bi-weekly meetings of the French Club are devoted to a discussion of various French authors and literary figures. The members also study sections of France in regard to language, scenic, religious, and economic characteristics. The French peasant and his folk-songs are described by the students.

President.....Christos Bratiotis
 Vice-President.....Betty Siegel
 Secretary.....Sally Weaver
 Treasurer.....Richard Weber
 Adviser.....Miss Elsie Garlach

Marion Barger	George Morfogen
Betty Bradley	Virginia Morris
Robert Corrigan	Luella Moyer
Felice Epstein	Mary Nicol
Lillian Furno	Carleton Quinby
Lucille Griswold	Jane Redcay
Mary Jane Hassler	Lillian Schwenke
Lura Heverly	Barbara Vigdor
Ruth Jaslow	Calvin Weinstein
Helen Jones	Rachel Willauer
Patricia Kramer	Marie Zaffiro
Lenore Linden	

BIBLE CLUB



LE CERCLE FRANCAIS

DAYWOMEN'S ORGANIZATION



DAYMEN'S ORGANIZATION

THE DAYWOMEN'S ORGANIZATION is composed of only those women students who do not reside in the dormitory. The club has recreational rooms in Selwyn Hall Annex.

The members knitted and sewed for the Red Cross. They actively participated in the W.A.A. The group also cooperated with the Daymen's Organization in holding a dinner-dance.

President Janet Kitzmiller
 Vice-President Jean Bomgardner
 Secretary-Treasurer Ellen Witmoyer
 Adviser Mrs. Anna H. Smith

Bertolet	Geib
O. Bitler	Haupt
Frundt	Levan
Gaul	Rothermel

Schoener	Schwenke
Shade	Seidel
Sherman	Werley
Ward	Apsokardu
Zaffiro	G. Bast
Zieber	Calpin
Kauffman	Christel
B. Miller	Frasso
Reber	Haag
Ross	Hicks
Strawbridge	Hill
Thompson	Hopkins
Weaver	Jaslow
Weidner	Kurtz
Arndt	Leinbach
Auchenbach	Moyer
A. Bast	Nichols
Bieber	Plowfield
E. Bitler	Potteiger
Brossman	Reid
Cramp	Rhodes
Fenstermacher	Ruth
Griswold	Scheib
Hafer	Schubert
Kinsey	Stark
Matz	Teitsworth
L. Moyer	Voeste
Muhs	Wasserman
Müller	Zwoyer

THE DAYMEN'S ORGANIZATION is a fraternal group composed exclusively of men students who live off-campus. It has social and study rooms in the basement of Selwyn Hall Annex. The club holds an annual dinner-dance. The members also participate in inter-fraternity athletics.

President.....Harry Bitting
 Vice-President.....Ralph Fleming
 Secretary-Treasurer.....Haldane Seyler
 Athletic Council Representative.....Walter Koch
 Student Council Representatives—Paul Leinbach, Herbert Derr, Dennis Strawbridge, Seymour Mendelsohn
 Adviser.....Prof. Lewis Smith

John Baird	Ralph Miller
Chester Bachman	Robert Potter
Herman Berstler	Donald Reinhold
Lester Biehl	Samuel Rothermel
Robert Boland	Robert Reed
James Brusch	Robert Snyder
Charles Eltz	Daniel Spatz
Ralph Frymoyer	Donald Spang
Paul Fleisher	Tom Stoudt
Arthur Gaspari	John Stauffer
Willard Grubb	Roy Sharman
Robert Gasser	Albert Sherman
Robert Hertzog	Bruce Strawbridge
Robert Hagy	Zieber Stetler
Harry Hantzes	Robert Shapiro
John Hertz	Richard Toberman
Fred Howard	John Vandeputte
Paul Johnson	Vincent Ressler
Haller La Rue	Harold Werner
Harold Leuders	George Weber
Sam La Rue	Donald Walley
Armanda Morganti	Dave Walters
Tom McDonough	John Young

PHI BETA MU



PHI BETA MU SORORITY began its activities of the year by holding a Rush Party at Egelman's Park. Later, a dinner was given for prospective members at the Berkshire Hotel. A semi-formal dance was held in December and in April. The sorority encouraged athletics by forming a basketball and baseball team.

President.....Marjorie Frundt
 Vice-President.....Jean Bomgardner
 Secretaries.....Marian Bittenbender, Ellen Witmoyer
 Treasurer.....Irene Snyder
 Student Council Representatives—
 Jane Spotts, Natalie Brant
 Adviser.....Miss Elder

Edith Bitler
 Olga Bitler
 Virginia Black
 Natalie Brant
 Polly Brossman
 Dorothy Fox
 Verna Fye
 Katharine Geib
 Marie Kauffman
 Betty Laverty
 Mary Levan
 Betty Müller
 Jane Redcay
 Doris Schlosser
 Elaine Shade
 Jeune Shetron
 Margaret T. Henry
 Margaret Wolfe
 Rillie Lee Wright
 Miss Esther Fenili

PHI ALPHA TAU



President.....Jane Louise Haupt
 Vice-President.....Ella Propst
 Secretary.....Betty Jones
 Treasurer.....Esther Whitehead
 Corresponding Secretary.....Esther Gingrich
 Student Council Representatives—
 Sally Weaver, Jane Louise Haupt
 Adviser.....Miss Ruth C. Shaffer

Ruth Hand
 Emma Hafer
 June Hausman
 Irma Peoples
 Geraldine Ross
 Mildred Ruebsamen
 Lillian Schwenke
 Patricia Smith
 Ruth Smith
 Polly Walls
 Miriam Weidner

PHI ALPHA TAU SORORITY held four outstanding social events during the year. A semi-formal dance was held in the fall and in the spring. A dinner was given for prospective members of the Iris Club. The sorority entertained fresh women by giving a party at the Hafer farm.

A basket of food was donated at Christmas time. The members entered a basketball and a baseball team in the campus league.

ALPHA PI OMEGA

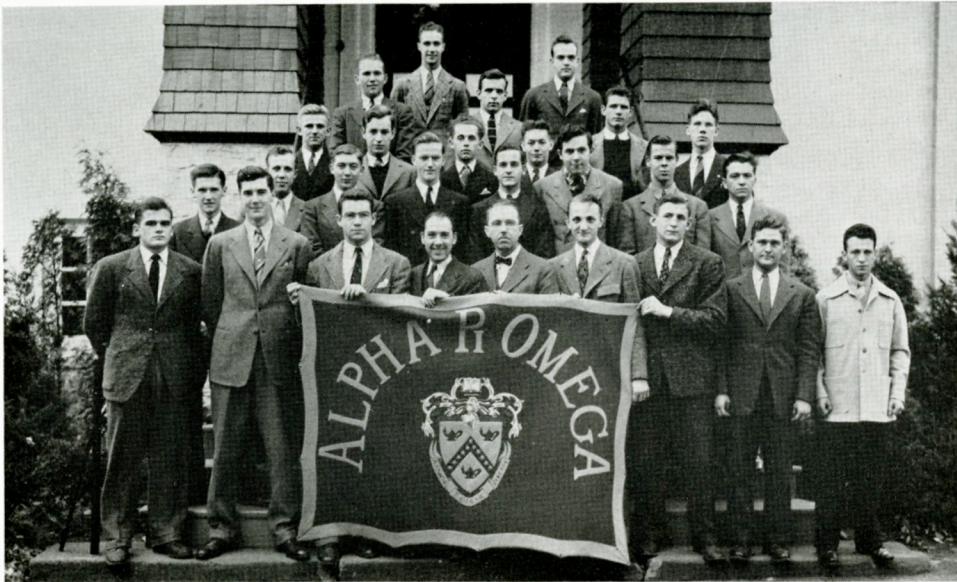

President.....Woodrow W. Witmer
 Vice-President.....Stanley Kuklis
 Treasurer.....Alois Makovsky
 Recording Secretary.....Joseph Brand
 Corresponding SecretaryWilliam Heisey
 Adviser.....Dr. Graham Cook

THE ALPHA PI OMEGA fraternity held a semi-formal dance in November. During the second semester, they cooperated with the other fraternities in sponsoring an all-fraternity dance. The members participated in inter-fraternity athletics. Teams were entered in the softball, touch football, and basketball leagues.

Robert Bennett
 Donald Blackmore
 Allen DeLong
 Gerald Felter
 Richard Gable
 Bruce Gehret
 John Gundlach
 Gerald Heilman
 Paul Kimmel
 George Koehler
 William Lippert
 Thomas Lubin
 Robert Mattson
 Arthur McKay
 George Morfogan
 Carl Osenbach
 Stephen Plaskonos
 Robert Ravel
 Robert Richards
 Robert Richter
 James Snellbaker
 Earle Stetler

KAPPA UPSILON PHI



President.....John Boardman
 Vice-President.....Samuel Sehl
 Secretary.....Jerome Bentz
 Treasurer.....Nick Schneider
 Steward.....James Harpster
 Chaplain.....James Kane
 Advisers.....Professors Horn and Evans

Robert Baum
 Carl Boltz
 Sam Coccodrilli
 Anthony Cagiano
 John Gasper
 Victor Gigli
 Kenneth Hopkins
 Rolphe Hastings
 George Horn
 Charles Klein
 John Killiany
 Robert Kinginger
 Raymer Kent
 Wash Maholick
 Paul Michaels
 Philip Mertz
 John Nugent
 John Rudzinski
 Robert Rhoads
 Richard Shollenberger
 Anthony Stish

THE KAPPA UPSILON PHI fraternity held the following activities this year: a freshman smoker, semi-formal dance in the fall, open house in February, and a formal dance in the spring.

The fraternity was declared the champion of the inter-fraternity touch football league. Last year, the members won first place in the annual inter-fraternity track meet.

PI TAU BETA



President.....Leon Steckley
 Chaplain.....Harry Buck
 Scribe.....Charles Miesse
 Treasurer.....Walter Melick
 Faculty Adviser.....Prof. Oliver M. George

THE PI TAU BETA fraternity ranks high in scholarship. In athletics, their record is not too impressive. They had an excellent table tennis team, however, and their softball team of last year was quite good. In October, they held a party for freshmen and later had a semi-formal dance.

The members sponsored the "N" campaign and a pep rally to raise the campus spirit. They were instrumental in having a famous jazz band play a song over the radio and dedicate it to the college.

Wayne Allen
 Harry Arnold
 William Bast
 Arthur Deutsch
 Dwight Dundore
 Carl Friedericks
 Jack Gehman
 Raymond Hain
 John Kleffel
 Richard Major
 Ferril Miller
 Winfield Morgan
 Louis Pearce
 Saul Pokrass
 Carleton Quimby
 Francis Roupp
 Mervin Runner
 Robert Starr
 Alfred Thergesen
 Jacob Wagner
 John Wagner
 Professor Greth
 Professor Memming
 Dean Walton

ZETA OMEGA EPSILON



President.....Donald Buxton
 Vice-President.....Clement Boland
 Secretary.....Clifford Balmer
 Treasurer.....Robert Giamotti
 Chaplain.....Vester Peters
 Adviser.....Dr. Virgil C. Zener

Frank Bertino
 Richard Bertolette
 William V. Bottonari
 James E. Breen
 Christos Bratiotis
 Paul S. Carls
 Roy R. Conner
 William Demidovich
 C. Lamar Derk
 Warren E. Engle
 George M. Manderbach
 Burdsall D. Miller
 James Mosteller
 Patrick Nappi
 James C. Pomeroy
 William Spangler
 Herbert Vogt
 Richard Weber
 Charles W. Werley
 Mr. Brininger
 Professor Buckwalter
 Professor Danford
 Professor Gingrich
 Reverend Kachel

THE ZETA OMEGA EPSILON fraternity includes sports and socials on its program calendar. The organization won the first-half championship of the inter-fraternity basketball league. Last year, they won the softball championship.

In the fall of the year, an informal dance was held, while in April a formal affair took place. A freshman smoker was sponsored during the early part of the term.

THE LION IS THE ATHLETIC SYMBOL OF ALBRIGHT. AS THE TRADITIONAL
GUARDIAN OF THE TEMPLE, THE LION SYMBOLIZES GREAT COURAGE, FAIR-
NESS, AND TENACITY. TO ALBRIGHT THE LION REPRESENTS THE COURAGE,
TENACITY, AND SPIRIT OF GOOD SPORTSMANSHIP WHICH CHARACTERIZES
HER ATHLETIC TEAMS.

Albright College Gingrich Library

S P O R T S

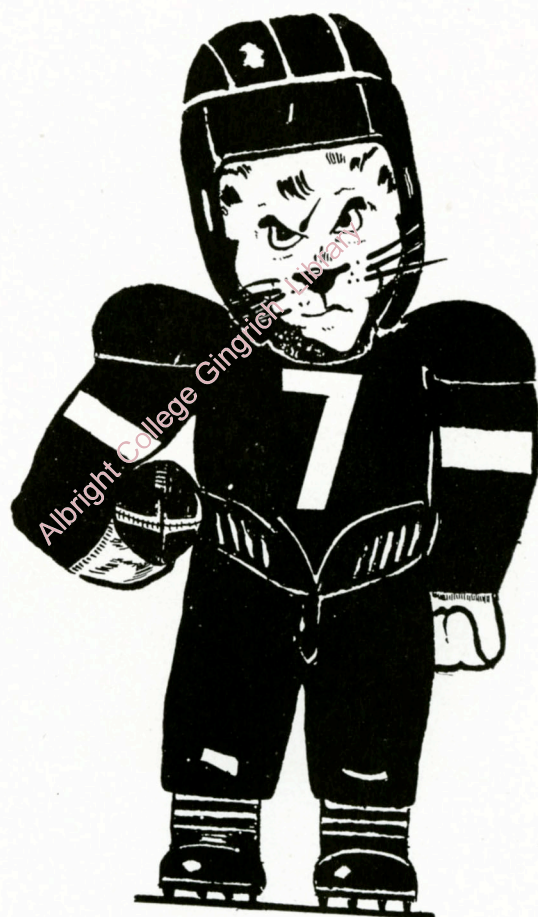

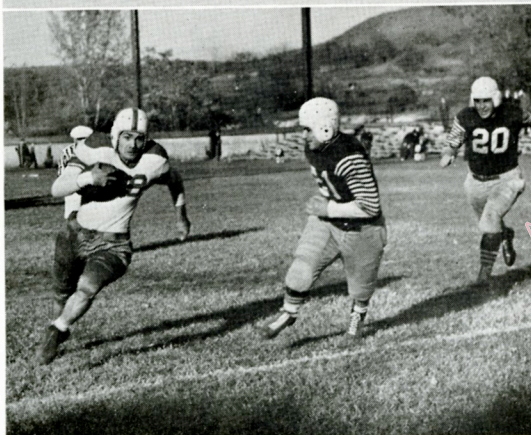

A SALUTE

With the shadows of late afternoon creeping over the gridiron on a beautiful Thanksgiving Day, and the strains of "Alma Mater" merging with space, the curtains of another football season of the Albright Lions were rung down. As we watched the boys running from the field to the locker rooms for the last time, (the last time for all times for the twelve departing seniors) something inside told us that this spectacle was not just the completion of a hard schedule, not just the finale of a scheduled football season, but it was something more meaningful, more purposeful.

We had followed the boys for three months. We watched them on the gridiron, and associated with them in the class rooms, in the fraternities, and in other various social and religious gatherings. We learned to know them for what they represented. We shared their hurts and pains. Their losses became our losses; their victories, our victories. Knowing them as we did and sharing with them these things, we were thus restrained from thinking of their departure on the gridiron as only a routine of terminating a scheduled season. To us they represented something more fundamental, more alive. They dramatized to us life with its great need of sacrifice; they portrayed for us a spirit of cooperation which is so needful in the world today; they taught us that even in defeat, one can be victorious. These all represented the 1941 football squad of our Alma Mater.

Our team was a lion-hearted team. Hard luck fell upon it even prior to the opening of the schedule season, when, due to the infantile paralysis epidemic, it was forced to abandon its training camp near Myerstown after having been there only one week. Throughout the season Coach Dietz was dogged by injuries to such key men as Plaskonos, Killiany, Bennett, Breen, and Kuklis so that at no time during the season with the possible exception of the last game, could he enter any game with the team at full strength.

FOOTBALL

But in the face of these and other obstacles, we offer no alibis; for when its reputation as a lion-hearted football team was endangered, the boys rose to great heights and played hard and well.

Our team was our team. It did not play for itself, nor did it play primarily for its coaches. It played for us, the students of Albright College;

it played for our Alma Mater. So, to the men who represented the football team of 1941, a good team, a lion-hearted team, our team, we trust that in the days and years to come you may each continue to represent in life the spirit you have represented to us on gridiron. We, your fellow-students, salute you.

VARSITY — 1941

First Row (left to right)—John Killiany, Tom Lubin, Sam La Rue, Sam Coccodrilli, Pat Nappi, Charles Klein, Victor Gigli, James Breen, Bob Bennett, Wash Maholck.

Second Row—Coach "Lone Star" Dietz, Michael Dutzer, Roy Conner, George Urosevich, Stanley Kuklis, John Gasper, Steve Plaskonos, Richard Weber, Philip Mertz, William Demidovich, James Horn, line coach.

Third Row—Robert Baum, Sidney Disend, Herbert Vogt, Burdsall Miller, Herbert Derr, John Durko, Paul Michaels, James Harpster, Frank Bertino, William Spangler, assistant coach, Neal O. Harr's.



ALBRIGHT—20

BLUE RIDGE—0

The Roaring Lions of Albright opened the season with a night tilt, meeting a Maryland team. Approximately five thousand fans saw the Dietzmen chalk up their first win by an impressive score of 20 to 0. The much talked about razzle-dazzle play did not occur. Sticking to straight, hard playing, the Red and White outclassed the clever passing aggregation from Blue Ridge. Dutzer, Kuklis and Moholick tallied with Bertino converting.

ALBRIGHT—0

CARNEGIE TECH.—12

The Skibos of Carnegie Tech invaded Albright for one of the biggest games of the season. The fray marked Albright's entrance into big-time football. After a first half with the Lions dominating the play, the Tech men got rolling and

pushed across two touchdowns to win the game 12 to 0. A steady rain and a highly spirited Skibo team proved too much for the lighter Red and White seven. Bob Bennett, stellar back, gleamed throughout the contest. His fine kicking and hard running pulled the team out of many tight spots.

ALBRIGHT—14

MUHLENBERG—3

Travelling to Allentown for their second game, the Lions opened fire and trounced the traditional rival team, 14 to 3. For the fourth consecutive year, the Mules succeeded in gaining three points by virtue of a field goal. Coach "Doggie" Julian woefully saw his charges outclassed by the very much aggressive Reading team. The Red and White forward wall spent the afternoon in the Mule backfield much to its own delight.

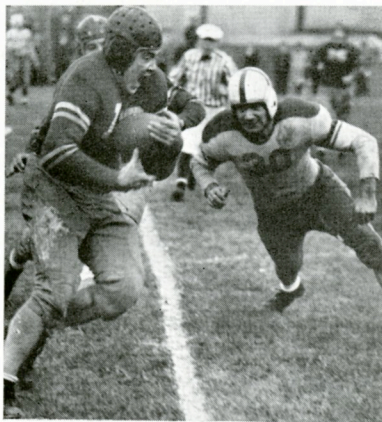

ALBRIGHT—6

WEST CHESTER—0

West Chester Teachers, with " . . . their cohorts gleaming in purple and gold," came down like a wolf on the fold. The mighty Teacher team was determined to repeat last year's 6-0 performance. The Fighting Lions, equally determined that the Purple and Gold should not win, exhibited fine spirit and drove across the final white line for the much desired touchdown. The game was a see-saw affair with tough playing by both teams.

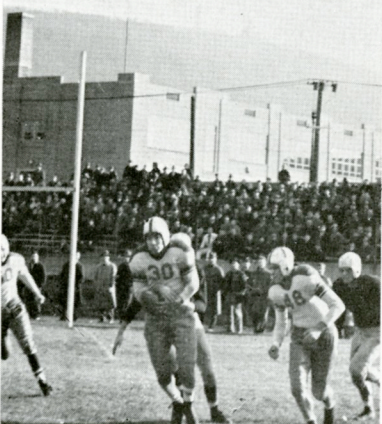

ALBRIGHT—13

LEBANON VALLEY—27

Struggling under adverse weather conditions, the favored Lions wilted under the inspired attack of the Lebanon Valley team. The hard-driving Dutchman eleven ended a six-year jinx. Bennett again led the Red and White to two touchdowns. Bertino and Dutzer scored with the former converting. The ability of the Annville team to capitalize on breaks proved the deciding factor of the game. Seven fumbles and three pass interceptions ruined Albright's chances to win.

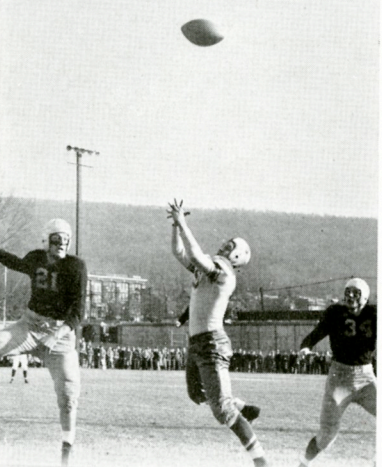

ALBRIGHT—13

MORAVIAN—0

That we had a powerful team was evidenced when the Lions met the highly-favored Moravian Greyhounds on the Stadium field. Big Bill Spangler, rugged end, made sure that last year's 9-0 defeat was avenged. On a razzle-dazzle play that only our inimitable Dietz could concoct, the big end twice streaked around the Moravian team for touchdowns. Bertino, the terminal on



the other side of the forward wall, accounted for the single conversion of the game. A scoreless first half was kept alive by a punting duel between Bennett and Moravian's Griffith with our own "Corning Express" getting the edge. His long booming punts kept the Greyhounds from progressing beyond the Albright 45-yard line. An amazingly refreshed Lion team entered the field for the second half and proceeded to mop up the visitors. The rough and tough Albright line spilled the greatly surprised Moravian backfield for huge losses to clinch the victory.

ALBRIGHT—12

FRANKLIN & MARSHALL—13

Handicapped by a rain soaked Williamson Field and the absence of Bob Bennett and Pat Nappi, the Albright Lions failed to hold an early lead and gave way to the Diplomats by the margin of one point. The Dietzman failed in the waning minutes of the melee to push across a much needed touchdown from the six inch line. Breen, who scored Albright's two touchdowns, got away for sizeable gains behind crisp blocking. Again the forward wall of the Dietz team played a commendable game.

ALBRIGHT—27

PENNA. MILITARY COLLEGE—20

The Dads Day fans were kept out of their seats more than in them by a blitzkrieg at the expense of the P. M. C. aggregation. The pigskin changed hands so frequently that the interested

spectators were baffled. The Red and White hard-charging line was in the Shavetail backfield most of the afternoon. Two pass interceptions and a blocked kick added to the joy of the Albright fans. Spangler, Breen and Bennett shared the scoring honors. The P. M. C. team rolled up their share of the score while the Dietz regulars were taking a hard-earned rest. The Shavetail backs had the Albright defense in a dither in a last period passing attack.

ALBRIGHT—0

BUCKNELL—42

The stadium was the scene of a field meet when Coach Al Humphrey's Bucknell eleven turned on the heat. The Bisons proved their superiority by scoring in every period of play and by giving the Lions the worst set-back any Lion team had had for many years. The only real Lion threat came late in the third period when Mike Dutzer intercepted a pass and advanced the oval to the Bucknell 28-yard line.

ALBRIGHT—26

MILLERSVILLE TEACHERS—13

Thanksgiving Day brought beautiful weather and a final win for the Lions. An improved Albright team plowed through a much heavier Millersville eleven to win 26 to 13. Albright's line looked unconquerable as they opened huge holes in the Teachers' forward wall and held the opponents to short gains through the line.

In this, the final game of the current season, the entire Albright squad played heads-up ball and each man was a star in his own right. Unfortunately, this contest was the final game for twelve seniors: Frank Bertino, end; Bob Baum, tackle; Roy Conner, guard; Paul Michaels and Sam Coccodrilli, centers; Tom Lubin, guard; Steve Plaskonos, tackle; Burd Miller, end; Stan Kuklis, Mike Dutzer, Chuck Klein, and Jimmy Breen, backs. These boys will be missed but the Lions shall roar again next season, for many stalwart men remain. The Junior regulars were Jim Harpster, tackle; Dick Weber and Bill Demidovich, guards; Bill Spangler, end; John Killiany, Wash Maholick, Vic Gigli, and Bob Bennett, backs.



(Left to right) Jim Thorpe, internationally famous athlete, John Killiany, varsity quarterback; "Lone Star" Dietz, Lion coach.

BASKETBALL

The Albright College up and down basketballers ended a highly successful campaign with 13 victories and 7 defeats. In Eastern Pennsylvania League competition, the Roaring Lions ended in a tie for third place with 8 wins and 4 losses.

The Lions passed their initial test by drubbing Moravian 51-42. Before 2000 spectators the Red and White team wore the "Greyhounds" into the floor-boards as Bill Spangler netted 16 points. The Bucknell "Bisons," next absorbed a 57-43 defeat. Led by Dick Shollenberger, Dewey Boltz, and Bill Spangler, the Lions swished their way to their first conference win. The third straight victory was at the expense of Kutztown Teachers. Chinny Rhoads sank 14 points to lead the Lions to a 52-30 triumph.

Reading's introduction to bigtime collegiate competition came when the "Cowboys" from the University of Wyoming galloped over the Northwest court. Playing superbly but lacking height, the Lions won the enthusiasm of the overflowing crowd although going down to a 73-54 defeat.

Journeying to West Chester, the Harrismen annexed their fourth victory 43-41, by virtue of a dazzling last half rally sparked by Dewey Boltz. In staking their second league victory the Albright lads mauled Ursinus 80-33. The Red and White cagers suffered their first league setback when defeated by the F. and M. "Diplomats" 59-50. Highly touted Villanova went down to defeat 54-40. Proving superiority over Berk's rivals the Lion Five swept Kutztown 55-41.

Playing Long Island University in the season's headliner, the Fighting Lions kept a record crowd of 3000 spectators on the verge of nervous prostration before bowing to the superb shoot-

ing of Dick Holub and Co., 59-54. Kenny Hopkins was the big gun for Albright, hitting pay-dirt for 18 points.

The 49-46 conquest of Ursinus gave Albright its third league win. Albright took undisputed possession of the second rung on the league ladder when Gettysburg was downed 63-47. The Red and White's smooth court combination cut Muhlenberg's lead to one half game as Dewey Boltz and Dick Shollenberger paced the Lions to a 48-46 win over the "Bisons."

The "Diplomats" jinx held as Franklin and Marshall sank a foul in the last two seconds of action to win 37-36. Moravian settled grievances with the Lions winning a 53-51 battle. Albright then bounced back to squash Lebanon Valley 64-58. Seeking their second win over Gettysburg, the Roaring Lions suffered a severe setback 42-24. Two days later, the Lions were tumbled out of the race by Muhlenberg 44-39. The Harrismen finished the season in championship form when they trounced the "Dutchmen" 57-36, and returned home to upset Muhlenberg in the final game 58-46.

Members of the varsity squad are: Kenny Hopkins, Dick Shollenberger, Bill Spangler, Chin Rhoads, Dewey Boltz, Jim Kane, George Horn, Sam Sehl, Paul Leinbach, George Manderbach, George Urosevich, Raymer Kent, and Burd Miller.

The frosh corps won 15 out of 19 games to set an enviable record for future frosh aggregations. Members of the freshman squad are: Walter Hauser, Les Pushman, Dick Stark, Jim Bunn, Russ Guensch, John Patrician, Bill Deardon, Frank Gable, and Jim Brusch.

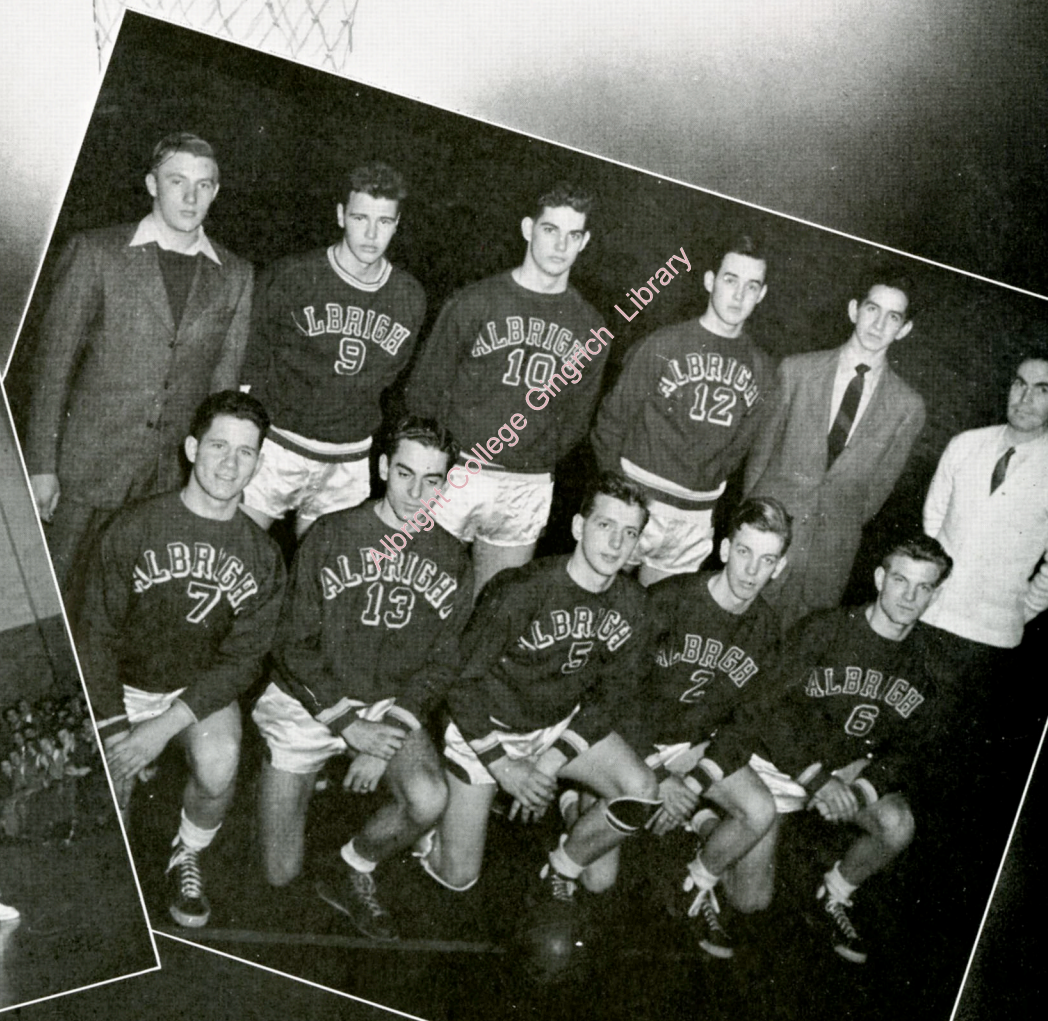
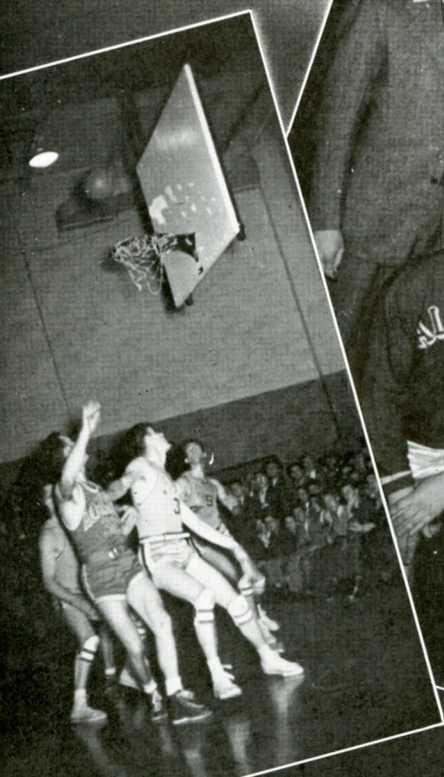

WOMEN'S HOCKEY

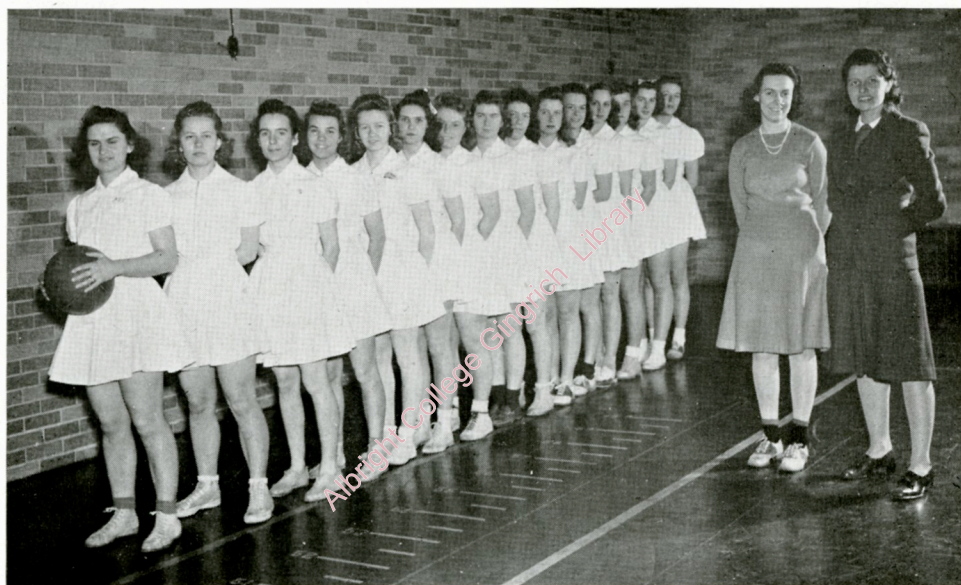

WOMEN'S BASKETBALL

THE WOMEN'S HOCKEY SQUAD did not do so well against the more experienced Moravian, Lebanon Valley, and Reading Hockey teams. The co-eds battled furiously to save their team from a shut-out and gave their opponents a hard fight. The upper classmen and more-practiced contenders had preference in participating in the matches.

Three games were played by each team in the class league. The senior eleven captained by Betty Jones was victorious in all of its games. The sophomores placed second, the frosh next, the juniors last.

Members of the squad attended hockey conferences at Adelphi College, Long Island, and at Wyomissing. The latter was sponsored by the Central Pennsylvania Association.

ManagerJoan Belmont
Coach.....Mrs. Eva M. Mosser

Bertina Blauch
Jean Bomgardner
Ann De Farges
Katharine Geib
Lucille Griswold
Betty Jones
Betty Laverty
Erma Leinbach
Mary Levan
Alda Matz
Jean Miller
Virginia Morris
Irma Peoples
Mary Potteiger
Dorothy Reber
Regina Seidel
Aida Seltzer
Elaine Shade
Irene Snyder
Polly Walls
Joanna Wentz
Esther Whitehead

THE WOMEN'S BASKETBALL SQUAD began one of their most ambitious varsity programs in many seasons on Thursday, January 16. Some of their opponents were Moravian, Lebanon Valley, Gettysburg, Rider College, and St. John's Church.

Preceding the opening of the season, six teams headed by Elaine Shade, Mary Levan, Esther Whitehead, Jean Bomgardner, and Kitty Geib played for a referee's examination.

In the intra-mural contest, class teams, sorority and non-sorrority teams vied for honors.

Manager.....Ellen Witmoyer
Coach.....Mrs. Eva M. Mosser

Mary Levan
Jean Bomgardner
Dorothy Reber
Lucile Griswold
Alda Matz
Sally Weaver
Betty Laverty
Katharine Geib
Regina Seidel
Ruth Smith
Elaine Shade
Miriam Weidner
Eleanor Platt
Erma Leinbach
Esther Whitehead

THE WOMEN'S ATHLETIC ASSOCIATION includes every woman student in its membership and sponsors a well-rounded sports program to provide an opportunity for individual, intra-mural, and varsity competition, to promote good feeling among women on campus, and to build up a sense of sportsmanship and fair play.

President Mary Levan
 Vice-President Jean Bomgardner
 Secretary Katharine Geib
 Treasurer Joan Belmont
 Senior Representative Elaine Shade
 Junior Representative June Strawbridge
 Sophomore Representative Betty Laverty

WOMEN'S TENNIS TEAM includes Olga Bitler, captain and manager, Kathryn Muhs, and Edith Bitler. The 1942 season was cancelled because of the emergency. Last year, the coeds defeated Lebanon Valley and McCann and lost to Ursinus.

TABLE TENNIS is sponsored by the W.A.A. A ladder is drawn up and the competition is very keen. Some of the participants are: June Strawbridge, leader, Betty Miller, Dorothy Reber, Lucille Griswold, Elaine Shade, Katharine Geib, Mary Levan, and Emma Cora Hafer.

MEN'S TENNIS TEAM played a hard but rather unsuccessful season last year. The spring sport was dropped for 1942 as an emergency measure. The members of the squad are: Ray Swett, manager, Robert Starr, Al Thergeson, Richard Weber, Dennis Strawbridge, and Willis Heisey.

THE INTRA-MURAL ATHLETIC COUNCIL has for its purpose the development of interest in sports and the establishment of good-will and impartiality among the fraternal groups. The council regulates and promotes all intra-mural sports and legislates on all questions of management and control dealing with the sports program. Touch football, basketball, softball, and track comprise the program of the council.

President Raymond Swett
 Vice-President Clement Boland
 Secretary Richard Major
 Adviser Neal O. Harris

BADMINTON is a favorite sport among the coeds. It is included in the gym classes and also in the special sports program. Some of the participants are: Dorothy Reber, leader; Mary Jane Koch, Romona Hilterbrick, Marian Christ, Dorothy Scheib, Ruth Jaslow, and Kathryn Muhs.

ARCHERY PRACTICE for the women is an excellent pastime in the early fall and spring. The line-up on the picture includes: Dorothy Gaul, leader; Jean Bomgardner, Regina Seidel, Edith Bitler, and Olga Bitler.

WOMEN'S SOFTBALL program features an inter-class and sorority league. Games are sponsored by the W. A. A. and form an important part of the spring sports program. Jean Bomgardner is the leader and Alda Matz is doing the swinging on the picture.

SOFTBALL is played by the physical education classes and by the fraternities. The athletic council gives a trophy to the championship team. Allen DeLong is doing the pitching, while Lois Smith does the calling.

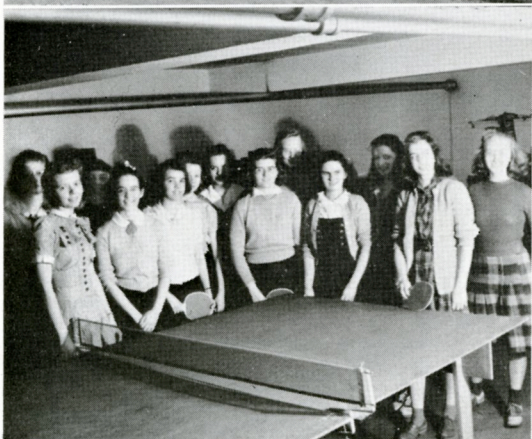
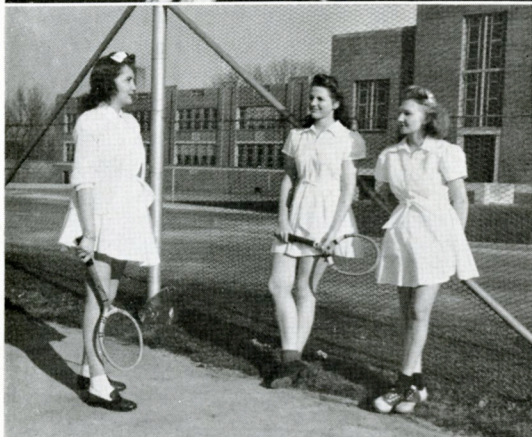
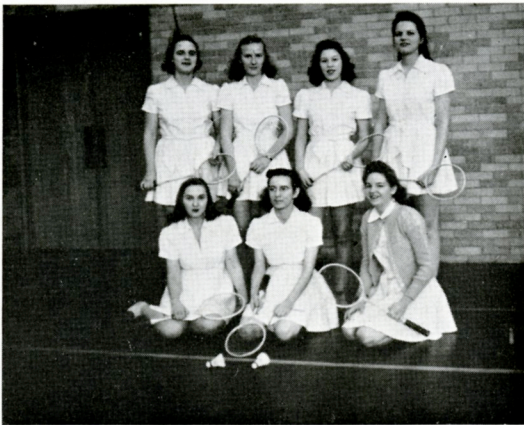

Albright College Gingrich Library

CHEERLEADERS



CHEERLEADERS

Left to right—Gerald Heilman, Esther Whitehead, Miriam Weidner, Elaine Shade, Sally Weaver, Jean Bomgardner, Mary Levan, and Jerry Leisey.

VICTORY SONG

March men of Albright

Forward today

Your Alma Mater

Proudly points the way

Sing a song of victory

And raise the chorus

Cheer with all your might

To the skies

For old Albright.

FEATURES



WHEN A YOUNG MAN'S FANCY TURNS TO





SPRING FEVER

... "in the springtime a young man's fancy and so's a girl" ... on the left Tom uses a window to tell Polly and Millie something ... Marie and Ginny just relax ... Natalie listens attentively to Fritz ... Sally, a combination of beauty and personality ... aimless chatter ... above, Rusty does some concentrating ... Esther takes to the open road ... ice cream and Zaffy are inseparable ... an enviable foursome ... a delightful trio of two Bettys and Whitey in the middle ... a garland of flowers for Miss Betty ... Queen Ella in a pensive mood ... Titus illustrating the ecstatic moment ... pretty little Betty listens to Prof. Mike ... a tradition that will never grow old as long as there is spring ...

ORIENTING THE FROSH



... tribunal makes Sandy love Stevie ... some unscrupulous soph concocted this prank ... an eyeful of coeds gaze upon those poor frosh, tch, tch ... a pillow battle enlivens an otherwise dull line-up ... a picture of innocence stands before her masters ... a rear view explains a lot of

things ... here are some fresh college men to amuse the upperclassmen ... Winnie and Jerry plan some smart strategy for the next line-up as Marie chuckles ... button frosh ... louder ... tail it ... better report to tribunal tomorrow night ...

... another old Albrightian custom called "Hell Week" ... the men from Mars in full regalia hide their Kappa skin ... the Zetas dress in their Sunday best to serenade the clouds ... Sir Joseph, a rawther distinguished country gentleman ... the Mu's laugh and have more fun than their tor-

mentors ... the Scottish Highlanders from up Pi Tau aways ... Polly displays quite an outfit behind the broom ... a commercial aspect of initiation ... Irma makes a swell-looking bait ... a refugee from Loch Lomond, Brother John in disguise ... assume the angle, suh ...



FUTURE BROTHERS AND SISTERS

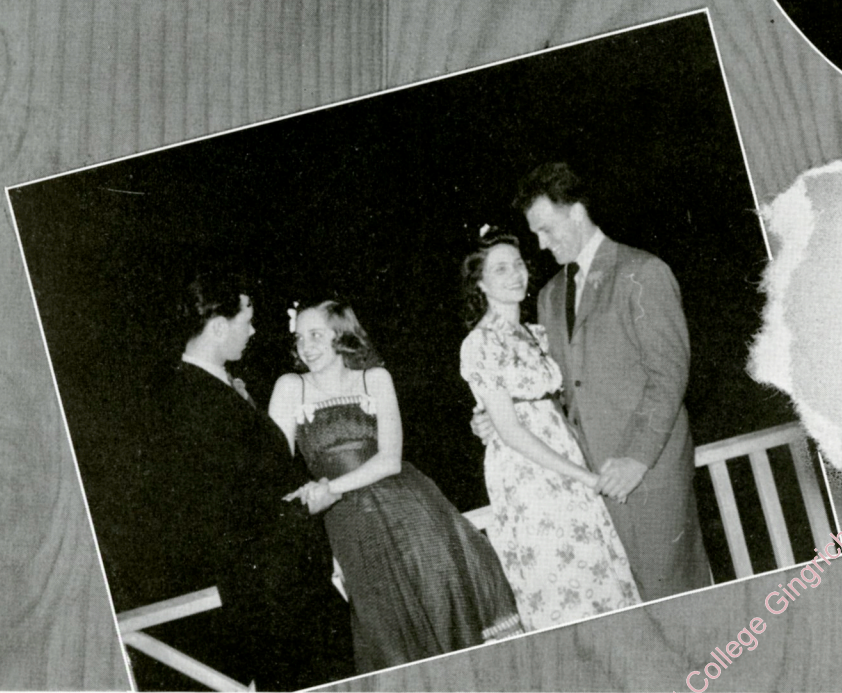

PROM

... Music and romance headline the social life of campus as King Rhythm and Queen Charm meet in Melody Lane ... the spring of 1941 features the traditional Junior Promenade ... five gentlemen and a lady pose for the camera ... the class prexy knows committee talent when he sees it ... surrounding delovely Ella Propst are Jim Pomeroy, John Nugent, Ray Hain, Ray Swett, and Charles Werley ... with twinkling

stars studded against a deep blue curtain of sky, the scene of Romeo and Juliet is enacted somewhere in Berks ... these Romeos didn't need a ladder ... the balcony is ideal ... Mim finds Jimmy interesting and nice ... Sally and George simply smile in a peculiar sort of way ... music and romance? ... definitely, but let's make it a heavenly trio ... music, romance, and YOU ...

TIME



Albright College Gingrich Library

... a pretty girl is like a melody ... a handsome boy provides the harmony ... a dancing couple make a symphony ... Remember the Ivy Ball? ... 'twas the eleventh of October in the year 1941 ... the college broke tradition and the faculty joined in fun ... there was food and chatter, song and laughter ... Remember the Ivy Ball? ... a fifteen-minute intermission and

couples seek a rest ... the dancing continues but the hour grows late ... every loyal son and daughter sings the "Alma Mater" ... then it's homeward bound ... a lingering good-night and silence ... Remember the Ivy Ball? ... May 1, 1942, that's a date we'll remember too ... the Senior-Junior Ball brings down the curtain on four years of treasured memories ... yesterday was frosh line-up ... tomorrow is graduation ...

STUDENT DIRECTORY

Sophomores

ARMES, DORIS 1730 Park StreetHarrisburg, Pa.	GABLE, RICHARD 101 North Miller Street.....Shillington, Pa.
ARNDT, RUTH 1248 Perkiomen AvenueReading, Pa.	GASSER, ROBERT 23 South Tenth Street.....Reading, Pa.
AUCHENBACH, E. LOUISE 61 Howard StreetWest Lawn, Pa.	GIPPRICH, WALTER 510 Jefferson Street.....Hyde Villa, Reading, Pa.
BAIRD, JOHN 56 Upland Road,West Lawn, Pa.	GRISWOLD, LUCILLE 1129 Windsor Street.....Reading, Pa.
BAST, ADELE 814 North Eleventh StreetReading, Pa.	GRUBB, WILLARD 2411 Cumberland Avenue.....Mt. Penn, Reading, Pa.
BENCH, ROBERT 908 Chestnut StreetReading, Pa.	HAFER, EMMA CORA 255 South Tenth Street.....Reading, Pa.
BERTOLETTE, RICHARD 1156 Lincoln AvenueWyomissing, Pa.	HAGY, ROBERT 2409 Spring Street.....West Lawn, Pa.
BIEBER, GRETCHEN 235 Friedensburg RoadMt. Penn, Pa.	HASTINGS, ROLFE T., Jr. 119-05 236 Street.....St. Albans, N.Y.
BILINSKI, ROBERT 535 South Third AvenueMount Vernon, N. Y.	HAUSMAN, JUNE 2903 William Penn Highway.....Easton, Pa.
BITLER, EDITH 407 East First StreetBirdsboro, Pa.	HEILMAN, GERALD 23 High Street.....Manchester, Pa.
BLACKLEY, WILLIAM 16 North Second StreetReading, Pa.	HERTZOG, ROBERT 1237 Girard Avenue.....Wyomissing, Pa.
BOLTZ, CARL 1046 Church StreetReading, Pa.	HOWARD, FRED 256 Carsonia Avenue.....Reading, Pa.
BOWKER, GERALDINE 114 Ferguson AvenueNorth Syracuse, N. Y. Box 822	JOHNSON, PAULBerne, Pa.
BROSSMAN, PAULINE 516 Elsie StreetShillington, Pa.	KIMMEL, PAUL 545 Basler Avenue.....Lemoyne, Pa.
CAGIANO, ANTHONY 206 Franklin StreetReading, Pa.	KINSEY, DORIS 200 Windsor Street.....Reading, Pa.
CRAMP, GRACEScarlet's Mill, Pa.	KLANG, ANITA 439 Brooklyn Avenue.....Brooklyn, New York City, N. Y.
DERK, C. LAMAR 1225 West Independence Street.....Shamokin, Pa.	KLEFFEL, JOHN 511 Eleventh Street.....Altoona, Pa.
DEUTSCHE, ARTHUR 1305 Hampdon Blvd.....Reading, Pa.	KOCH, MARY JANE 2302 Fairview Avenue.....Mt. Penn, Reading, Pa.
DURKO, JOHN 526 West Market Street.....Mahanoy City, Pa.	KOCH, WALTER 713 Mt. Laurel Avenue.....Temple, Pa.
EDENHARTER, GIBBONS 1300 Garden Lane.....Reading, Pa.	KOEHLER, GEORGE 209 Sunbury Street.....Minersville, Pa.
ELTZ, CHARLES 927 Mulberry Street.....Reading, Pa.	KOFFEL, LESTER 708 Derstine Avenue.....Lansdale, Pa.
ENGLE, WARREN 1014 Bullock Avenue.....Yeadon, Pa.	LARUE, SAMUEL 129 East Lancaster Avenue.....Shillington, Pa.
FALKIEWICZ, STEPHEN 532 South Eleventh Street.....Reading, Pa.	LAVERTY, BETTY 3020 Market Street.....Camp Hill, Pa.
FENSTERMACHER, E. JANE 1268 Penn Avenue.....Wyomissing, Pa.	LEIBY, DOROTHYGermansville, Pa.
FOX, DOROTHY R. D. #1.....Middletown, Pa.	LEININGER, THOMAS 41 East Summit Street.....Hohnton, Pa.
FRYMOYER, RALPH 117 East Walnut Street.....Shillington, Pa.	LINDEN, LENORE 55 Linden Blvd.....Brooklyn, N. Y.

LIPPERT, WILLIAM
 R. D. #4.....Carlisle, Pa.

MAJOR, RICHARD
 30 East Second Street.....Media, Pa.

MANDERBACH, GEORGE
 18 Lynne Avenue.....Wyomissing, Pa.

MATZ, ALDA
 100 North Sterley Street.....Shillington, Pa.

MENDELSON, EUGENE
 1529 North Fourteenth Street.....Reading, Pa.

MERTZ, PHILLIP
 109 Clairtonica Street.....Crafton Heights, Pittsburgh, Pa.

MILLER, RALPH
 9 Hawthorne Road.....Wyomissing Hills, West Lawn, Pa.

MILLER, RAYMOND
 907 Birch Street.....Reading, Pa.

MORFOGEN, GEORGE
 105 Pinehurst Avenue.....New York City, N. Y.

MORRIS, VIRGINIA
 1615 Locust Street.....Norristown, Pa.

MOYER, LUELLA
Port Clinton, Pa.

MUHS, KATHRYN
 422 Oak Terrace.....West Reading, Pa.

MULLER, ELIZABETH
 1316 Cleveland Avenue.....Wyomissing, Pa.

NAPPI, PATRICK
 415 Elm Street.....Syracuse, N. Y.

OHMS, RUTH
 3821 Germantown Avenue.....Philadelphia, Pa.

PEOPLES, IRMA
 4213 Devereaux Street.....Philadelphia, Pa.

PETERS, VESTER
 2316 North Fifth Street.....Philadelphia, Pa.

PLATT, ELEANOR
Wyalusing, Pa.

POKRASS, SAUL
 204 Charles Street.....Towanda, Pa.

QUINBY, CARLETON B., Jr.
 Bedford Road.....Chappaqua, N. Y.

RAVEL, ROBERT
 1217 Robeson Street.....Reading, Pa.

REDCAY, E. JANE
 64 West Main Street.....Adamstown, Pa.

REED, ROBERT
 814 Walnut Street.....Reading, Pa.

REESER, ROBERT
 2614 Philmay Terrace.....Mt. Penn. Reading, Pa.

REINHOLD, DONALD
 4232 Tenth Avenue.....South Temple, Pa.

RESSLER, VINCENT
 816 Madison Avenue.....Reading, Pa.

REX, BETTY
 Willow Street, R. D. #1.....Lancaster County, Pa.

RUDZINSKI, JOHN
 213 Livingston Street.....Elizabeth, N. J.

RUEBSAMEN, MILDRED
 3152 Rawle Street.....Philadelphia, Pa.

SCHLOSSER, DORIS
 1256 East Pike Street.....Philadelphia, Pa.

SCHWENCKE, LILLIAN
 1415 Linden Street.....Reading, Pa.

SEIDEL, REGINA
 1005 North Twelfth Street.....Reading, Pa.

SELTZER, AIDA
Barnesville, Pa.

SHAPIRO, ROBERT
 435 Elm Street.....Reading, Pa.

SHEPPARD, MARGARET
Glen Rock, Pa.

SHERMAN, ALBERT
 1033 Friedensburg Road.....Stony Creek, Pa.

SKLOVER, JACOB
 835 Walton Avenue.....New York City, N. Y.

SMITH, RUTH
 33 North Main Street.....Allentown, N. J.

SNELBAKER, JAMES
 509 South Market Street.....Mechanicsburg, Pa.

SPANG, DONALD
 330 South Thirteenth Street.....Reading, Pa.

SPATZ, DONALD
 112 South Sixth Avenue.....West Reading, Pa.

STISH, ANTHONY
 437 Allen Street.....West Hazleton, Pa.

STOUDT, THOMAS
 612 Mt. Laurel Avenue.....Temple, Pa.

UROSEVICH, GEORGE
 119 Old Cranberry.....Hazleton, Pa.

VANDERPUTTE, JOHN
 Box #22.....Cementon, Pa.

VIGDOR, BARBARA
 960 67th Avenue.....Forest Hills, New York City, N. Y.

VOGT, HERBERT
 508 Center Street.....Freeland, Pa.

WAGNER, JACOB
 145 West Douglass Street.....Reading, Pa.

WALLEY, C. DONALD
 217 South Seventh Avenue.....West Reading, Pa.

WALLS, MARY E.
 R. D. #3, Little Pike, P. O. Box 125.....Lancaster, Pa.

WALTERS, DAVID
 1431 Reikiomen Avenue.....Reading, Pa.

WEINSTEIN, CALVIN
 505 Macombs Road.....New York City, N. Y.

WENTZ, JOANNA
 221 North Fifth Street.....Emmaus, Pa.

WERLEY, ELIZABETH
 1330 North 13th Street.....Reading, Pa.

WRIGHT, RILLIE LEE
 248 Main Street.....Johnstown, Pa.

YERGEY, PAUL
 119 South Third Street.....Lehigh, Pa.

YOCHUM, GEORGE
 404 Crescent Street.....Harrisburg, Pa.

YOST, ROBERT
 1728 Olive Street.....Reading, Pa.

Freshmen

ABRAMS, PHYLLIS 1047 Penn Street.....	Reading, Pa.
ALLEN, CLAIR 17 Mull Avenue.....	Sinking Spring, Pa.
AMBLER, JAMES 361 West Douglass Street.....	Reading, Pa.
APSOKARDU, MARY Grill, R. D. #1.....	Reading, Pa.
BARGER, MARIAN R. D. #3.....	Lewistown, Pa.
BAST, C. GLORIA 814 North Eleventh Street.....	Reading, Pa.
BERK, NATALIE 854 Ocean Avenue.....	Brooklyn, N.Y.
BERSTLER, HERMAN 2709 Perkiomen Avenue.....	Reading, Pa.
BIEHL, LESTER 858 North Sixth Street.....	Reading, Pa.
BLAUCH, BERTINA 7300 Miller Avenue.....	Upper Darby, Pa.
BOGAR, EUGENE Union 619	Millersburg, Pa.
BOLAND, ROBERT 2628 Perkiomen Avenue.....	Mt. Penn, Reading, Pa.
BORISEWICH, NINA 39 Cedar Street.....	Garfield, N. J.
BOYER, MARJORIE 3422 Ridgeway Street.....	Laureldale, Pa.
BRADLEY, ELIZABETH R. F. D. #1.....	Plainfield, N. J.
BRESLIN, JOHN 304 East Ludlow Street.....	Summit Hill, Pa.
BROWN, KENNETH R. D. #2.....	Kennett Square, Pa.
BRUSCH, JAMES 327 Summit Avenue.....	West Reading, Pa.
BUNN, JAMES 248 Linden Street	Reading, Pa.
CALPIN, M. CHRISTINE 1410 Linden Street.....	Reading, Pa.
CARGILL, JOHN 17 Oxford Road, Cross Roads...	St. Andrew, Jamaica, B. W. I.
CARPENTER, EDGAR 819 Rose Street.....	Reading, Pa.
CARSON, W. WILLIAM, Jr. 725 Pemberton Avenue.....	Plainfield, N. J.
CHRIST, MARIAN Highland Avenue	Oneida, N. Y.
CHRISTEL, MONICA 105 Park Road.....	Wyomissing, Pa.
COLTON, CLARICE 316 Tichenor Avenue.....	South Orange, N. J.
DAWER, PEARL 245 Kneeland Avenue.....	Yonkers, N. Y.
deFARGES, ANN 117 Copley Road	Upper Darby, Pa.
DEARDEN, WILLIAM, Jr. 2128 Bridge Street.....	Philadelphia, Pa.
DETWEILER, WILLIAM	Trumbauersville, Pa.
DEYSHER, PAUL 229 Philadelphia Avenue.....	Shillington, Pa.
DINEEN, JOHN 65 West Fourth Street.....	Corning, N. Y.
DISSER, KENNETH 127 Lester Avenue.....	Shillington, Pa.
DUNCAVAGE, WALTER 201 South Street.....	Tamaqua, Pa.
EISCHEN, INGE 819 Schuyler Avenue.....	Arlington, N. J.
EPSTEIN, FELICE 55 East 21st Street.....	Brooklyn, N. Y.
FAYLOR, KENNETH R. F. D. #1.....	Greenlane, Pa.
FEEG, GILBERT 423 Oak Terrace.....	West Reading, Pa.
FISHER, WILLIAM A. 553 Main Street.....	Lykens, Pa.
FISHER, WILLIAM C. 91 Penn Avenue.....	Wernersville, Pa.
FRASSO, ELIZABETH 829 North Front Street.....	Reading, Pa.
FROMUTH, WILFRED 1224 Green Street.....	Reading, Pa.
FURNO, LILLIAN Benson Avenue	West Nyack, N. Y.
GABLE, FRANKLIN 101 North Miller Street.....	Shillington, Pa.
GASPARI, ARTHUR Temple Height, Flush Valley Road, Box 251.....	Temple, Pa.
GOOD, RALPH R. D. #1.....	New Holland, Pa.
GREENBERG, MARTIN 2101 Bedford Avenue.....	Brooklyn, N. Y.
GRIM, DONALD 1222 Green Street.....	Reading, Pa.
GUENSCH, RUSSEL 656 North Sixth Street.....	Reading, Pa.
HANTZES, HARRY 120 South Maple Street.....	Mount Carmel, Pa.
HAMPTON, JEAN 28 North Lincoln Street.....	Palmyra, Pa.
HASSLER, MARY JANE 30 East Baltimore Avenue.....	Media, Pa.
HAUSER, WALTER 728 Chestnut Street.....	Emmaus, Pa.
HELMS, JANE	Honey Brook, Pa.
HEVERLY, LURA	Dushore, Pa.
HICKS, MARTHA 1507 Union Street.....	Reading, Pa.
HILL, CATHARINE 137 East Penn Avenue.....	Robesonia, Pa.
HILLEGAS, ROBERT 214 Seventh Avenue.....	Haddon Heights, N. J.
HILLERBRICK, ROMONA 1803 North 73rd Street.....	Wauwatosa, Wis.
HOPKINS, MARGARET 16 Park Road.....	Wyomissing, Pa.

HOROWITZ, SEYMOUR
1331 North Thirteenth Street.....Reading, Pa

JACOBSON, MARILYN
509 Washington Avenue.....Belleville, N. J

JASLOW, RUTH
1427 Union Street.....Reading, Pa.

JONES, HELEN
9 West Shawnee Avenue.....Plymouth, Pa

KRAMER, PATRICIA
275 Linden Blvd.....Brooklyn, N. Y.

KRATZ, JACK
106 South Alvord Street.....Syracuse, N. Y

KURTZ, BETTIE
2306 Endlich Avenue.....Mt. Penn, Reading, Pa.

LaRUE, HALLER
129 East Lancaster Avenue.....Shillington, Pa.

LEINBACH, ERMA
2235 Perkiomen Avenue.....Mt. Penn, Reading, Pa

LOESCH, WARREN
1540 Tilghman Street.....Allentown, Pa.

LUCKENBAUGH, JANET
216 Main Street.....Spring Grove, Pa

LUEDERS, HAROLD
R. D. #2, Box 49.....Reading, Pa.

LUTZ, ELIZABETH ANNE
202 Glenwood Avenue.....Leonia, N. J

McDONOUGH, THOMAS
35 South 24th Street.....Mt. Penn, Reading, Pa

McMULLEN, JEANNETTE
217 Clifton Avenue.....Reading, Pa.

MIKSCH, JAMES
313 South Broad Street.....Lititz, Pa

MILLER, JEANNE
5648 Windsor Place.....Philadelphia, Pa.

MORGANTI, ARAMANDA
Mt. Laurel Avenue, Box 206.....Temple, Pa.

MOYER, JOYCE
10 South Elm Street.....Wernersville, Pa

NICOL, MARY
410 Jackson Avenue.....Susquehanna, Pa.

NICHOLS, MARION
River Road.....Birdsboro, Pa

PATRICIAN, JOHN
1029 Robeson Street.....Reading, Pa.

PAINTER, MARY JANE
1830 Perkiomen Avenue.....Reading, Pa.

PICKING, MAE JEAN
347 West Race Street.....Somerset, Pa

PLASKONOS, MICHAEL
242 South Tamaqua Street.....McAdoo, Pa.

FLOWFIELD, RUTH
20 West Court Blvd., Spring Crest Courts.....West Lawn, Pa.

POTTEIGER, MARY LOUISE
110 East Main Street.....Fleetwood, Pa.

POTTIEGER, CECIL P. E.
129 North Hickory Street.....Mt. Carmel, Pa.

POTTIEGER, ORLAN D. E.
129 North Hickory Street.....Mt. Carmel, Pa.

PUSHMAN, LESTER
321 North Avenue.....Garwood (North), N. J.

REID, MARTHA
61 Wyomissing Hills Blvd.....Wyomissing Hills, Pa.

RHODES, JEAN
132 North Tenth Street.....Reading, Pa.

RIDOLFI, RINALDO
222 Josephine Street.....Peckville, Pa.

RITZMAN, RUTH
1518 North Fifteenth Street.....Reading, Pa.

ROTHERMEL, SAMUEL
Y. M. C. A. (Central).....Reading, Pa.

ROYER, GAYLON
935 Hill Avenue.....Wyomissing, Pa.

RUTH, JUNE
1153 Elm Street.....Reading, Pa.

SCHEIB, DOROTHY
609 North Tenth Street.....Reading, Pa.

SCHUBERT, ELEANOR
808 Elizabeth Avenue.....Laureldale, Pa.

SMYTHE, JOHN
100 Windsor Street.....Reading, Pa.

SNYDER, T. ROBERT
121 South Fourth Avenue.....West Reading, Pa.

STARK, BERENICE
141 Greenwich Street.....Reading, Pa.

STARK, RICHARD
North Water Street.....Lititz, Pa.

STAUFFER, JOHN
R. F. D. #1.....Mohnton, Pa.

STEIN, MARIE
Old Mill Road.....Midland Park, N.J.

STRAWBRIDGE, BRUCE
2218 Reading Avenue.....West Lawn, Pa.

SWEIGERT, EUGENE
1 East Walnut Street.....Shillington, Pa.

SZELA, THADDEUS
R. D. #1.....Dallas, Pa.

TEGER, JOHN
609 Centre Avenue.....Reading, Pa.

TEITSWORTH, ELIZABETH JANE
624 Weiser Street.....Reading, Pa.

TETER, EUGENE S., Jr.
1 East Oak Street.....West Hazleton, Pa.

TOBERMAN, RALPH
111 North Ninth Street.....Reading, Pa.

VOESTE, BETTY CLAIRE
4603 Eighth Avenue.....Temple, Pa.

WAGNER, RALPH
505 West Market Street.....Mahanoy City, Pa.

WASSERMAN, EDYTHE
1513 North Eleventh Street.....Reading, Pa.

WEBER, GEORGE
106 West Spring Street.....Reading, Pa.

WESSLER, POLLYANNA
31 Chestnut Street.....East Orange, N. J.

WHITE, GERALD
130 East Elm Street.....Shillington, Pa.

WHITE, RICHARD
51 Oak Lane.....Trenton, N. J.

WILLAUER, RACHEL
32 Eleventh Street.....Quakertown, Pa.

YOUNG, JOHN W., Jr.
1116 North Thirteenth Street.....Reading, Pa.

ZIMET, SANFORD
1488 East 27th Street.....Brooklyn, N. Y.

ZWOYER, JEAN
817 Pear Street.....Reading, Pa.

ALBRIGHT COLLEGE

Reading, Penna.

Founded 1856

Fully Accredited Curricula

Liberal Arts, Natural Sciences, Social Sciences, Pre-medical, Pre-dental, Pre-nursing,
Pre-theological, Pre-legal, Business Administration, Home Economics,
Laboratory Technology, Teacher Preparation

Harry V. Masters, A.M., Ph.D., President

Meet Your Friends at the

Newly Renovated

CRYSTAL RESTAURANT

537-547 Penn Street

When Albright was 20 in 1876

Pomeroy's Began Its Now 66

Years of Service To Berks County . . .

Both have become landmarks of progress in this community . . . Both have prospered serving each other continually . . . Now we take this opportunity to pay tribute to a fellow institution of Berks County.

POMEROY'S

A Pennsylvania Institution
— Since 1876



"ALL - GAS" *for you in '42*

Leisure ! Comfort ! Convenience ! They are the things today's homemaker demands. And Gas gives you all of them at low cost.

Automatic cooking to free you from kitchen drudgery. Automatic refrigeration to save you money daily. Automatic water heating to relieve you of work and worry about hot water. And automatic house heating, the ultimate in absolute freedom from heating cares.

Start your "all-gas" home today. It's cheap to live the all-gas way.

Consumers Gas Company

Welcome to Students, Parents,

and Friends

THE ABRAHAM LINCOLN

READING'S DISTINGUISHED HOTEL

READING, PENNA.

Albright College Gingrich Library



ATHLETES DRINK MILK

for extra energy!

and for EXTRA GOODNESS drink

ST. LAWRENCE Electropure MILK

CRANES

ELECTRIC HOISTS

**READING CHAIN and BLOCK
CORPORATION**

2100 Adams Street

Reading, Penna.

Phone 48238

W E E U

Berks
Broadcasting
Company

W R A W

Reading
Broadcasting
Company

ESTABLISHED 1911

FRANTZ & LUPPOLD

General Sheet Metal Contractors

Slate, Tile and Asbestos Roofing

Warm Air Heating and Air Conditioning

Office and General Warehouse

1207-15 North Eleventh St., Reading, Penna.

Phone 20361

KEYSTONE MEAT MARKET

HOTEL, RESTAURANT, and INSTITUTION
SUPPLIES

38-40 South Seventh Street

READING, PENNSYLVANIA

Dial 34159

CENTRAL LUMBER COMPANY

234 Walnut Street

Reading, Penna.

Phone 5295

THE BERKSHIRE HOTEL

Fifth and Washington Streets

Reading, Penna.

M. W. BAMFORD, INC.

Apothecaries

Professional pharmaceutical service for
the physician and layman

8-10 South Fifth Street

Reading, Penna.

Compliments of

F. A. IACONE, Inc.

THE MEN'S STORE OF READING

519-521 Penn Street

Reading, Penna.

BEE HIVE TOWEL SERVICE

LINEN SUPPLIERS

17th and Fairview Streets

Reading, Penna.

Phone 23074

Compliments
of the
**READING STREET
RAILWAY COMPANY**

"Where Smart Styles Meet Moderate Prices"

SACHS DRESS SHOP

714 Penn Street

Reading, Penna.

FERD HECK

FLORIST

Flowers for all occasions

1133 North Fifth Street

Reading, Penna.

Phone 44823

**THE DELP-KNOLL
GROCERY COMPANY**

WHOLESALE GROCERS

124-144 Penn Street

Phone 7107

**BECHTEL, LUTZ
& JOST, INC.**

China and Glassware
for all occasions

Wholesale

Retail

940 Penn Street
Reading, Penna.

J. C. MUMMA

JEWELER

Gifts for all occasions

619 Penn Street

**READING WHOLESALE
CONFECTIONERY CO.**

"Jobbers of Finest"

418 North Ninth Street

Reading, Penna.

Phone 26563

Compliments of
MR. CHARLES F. PAUL

J. C. EHRLICH
EXTERMINATOR
641 Franklin Street

HANGEN'S MUSIC
HOUSE
427 South Sixth Street

Compliments of the
PENN READING SUPPLY CO.
845 Penn Street

ALTON E. BOWERS
PHOTO SERVICE
416 North Fifth Street
Reading, Penna.

STANDARD LOCK and
KEY COMPANY
222 North Ninth Street

THOMAS JEFFERSON
TEA ROOM
524 Franklin Street

Now
ENRICHED!

THE NEW



***Maier's* LOAF**

THE EDITOR AND STAFF OF THE 1942 "CUE" EXPRESS THEIR APPRECIATION
TO THE FOLLOWING PEOPLE FOR THEIR ASSISTANCE IN MAKING THE BOOK
POSSIBLE:

Portraits by Chidoff Studio
550 Fifth Avenue
New York, N. Y.

MR. CHARLES WEISS
PHOTOGRAPHER
1068 Ward Avenue
Bronx, N. Y.

MR. JOHN URSPRUNG, JR.
CAMPUS PUBLISHING CO., Inc.
1316 Arch Street
Philadelphia, Pa.

AUTOGRAPHS_____

Albright College Gingrich Library



FOR REFERENCE

NOT TO BE TAKEN FROM THIS ROOM

Albright College Gingrich Library

ALBRIGHT COLLEGE LIBRARY



3 1856 00020947 6

Albright College Gingrich Library

