THE CUE

1948

Albright College Gingrich Library

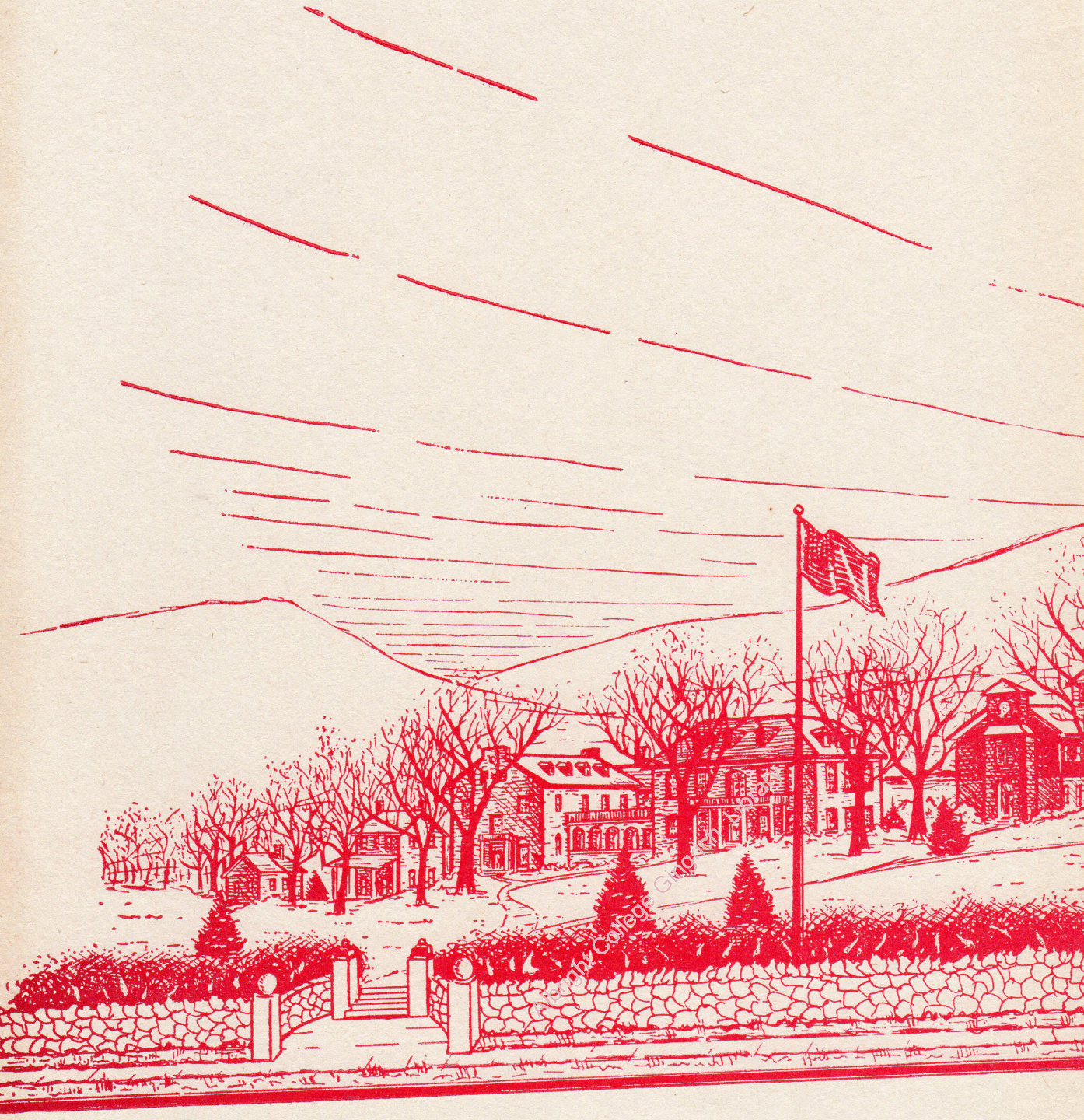

READING, PA
1748
1948
BICENTENNIAL
Robt Boshart

Albright College Gingrich Library

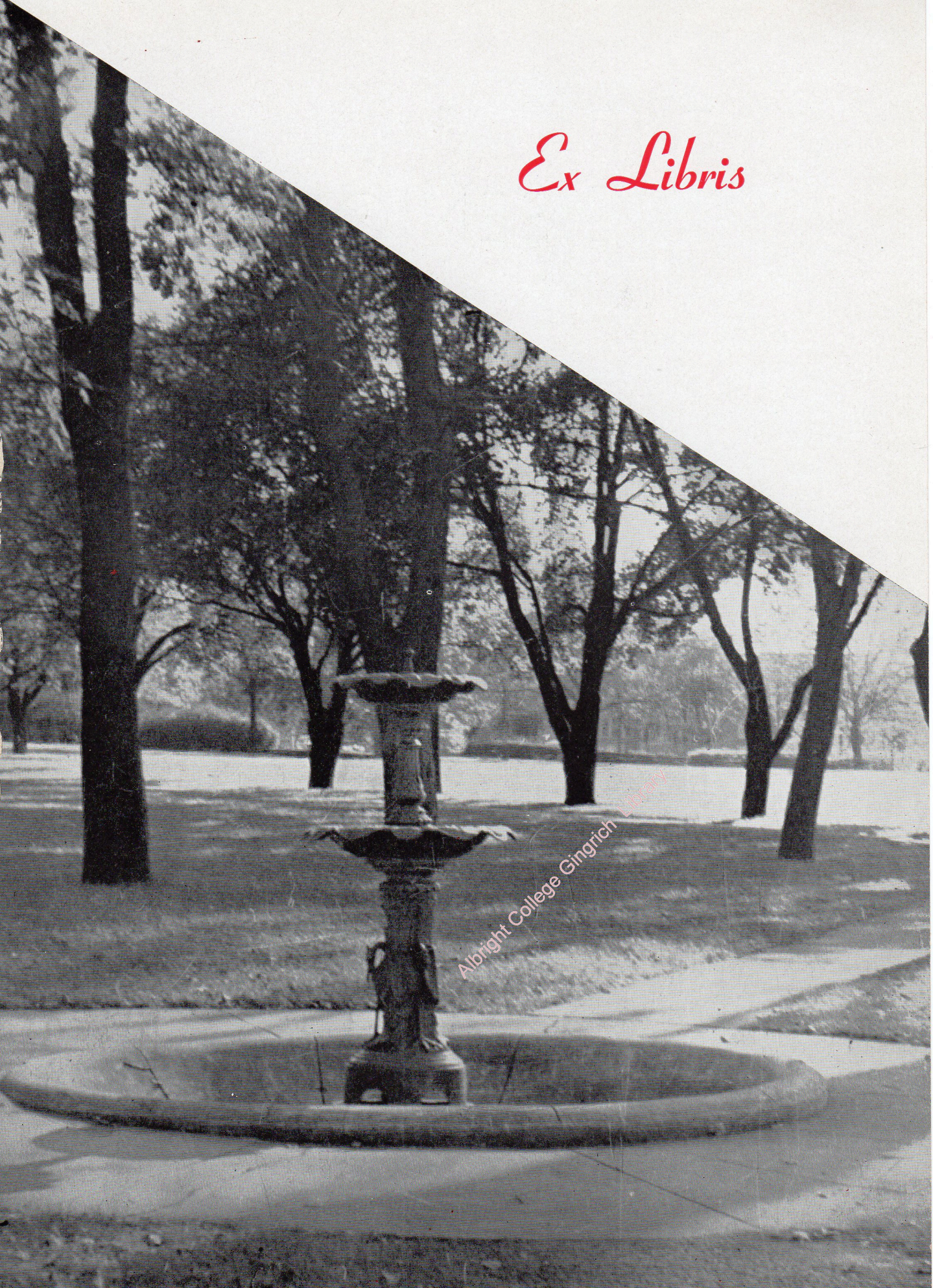

Ex Libris

Albright College Gingrich Library

THE SENIOR CLASS

PRESENTS

The Cue is published annually by the Senior Class of Albright College, Reading, Penna.

Editor . . . . . FRED C. WOLF, JR.

Business Manager . . . . . CHARLES STUMP

Albright College Gingrich Library

OF 1948

THE CUE

Albright College Gingrich Library

Editor ..... Fred C. Wolf, Jr.
Business Manager ..... Charles Stump
Associate Editors . . Lucy Smith, Catherine M. Frantz
Photography Editor ..... Esther A. Savidge
Art Editor ..... Mrs. Barbara Pearsall Keffer
Men's Sports Editor ..... David Q. Voigt
Women's Sports Editor .... Jeanne M. Flickinger

To present a complete list of the Cue Staff would be impractical, inasmuch as every member of the Senior Class has given freely of his time and talent in order to make this book a success. Those listed above have served as the "captains of the teams."

Albright College Gingrich Library

ALBRIGHT COLLEGE
INSTIT AN MDCCCLVI
VERITAS ET JVSTITIA

CONTENTS

THE CAMPUS . . . . . PAGE 9
FACULTY AND ADMINISTRATION . . . . . PAGE 15
THE CLASS OF 1948 . . . . . PAGE 27
RELIGIOUS LIFE . . . . . PAGE 69
FRATERNITIES AND SORORITIES . . . . . PAGE 77
ORGANIZATIONS . . . . . PAGE 91
VOCATIONAL AND PROFESSIONAL . . . . . PAGE 111
SPORTS . . . . . PAGE 121
FEATURES AND SPECIAL EVENTS . . . . . PAGE 137
DIRECTORY . . . . . PAGE 148

FOREWORD

The pages that follow contain the efforts of the Cue Staff to record life on campus as we, of the class of 1948, knew it.

We have selected sentences and phrases from the "Aims and Objectives of Albright College" to serve as the theme of our book. These, in part, help to convey an idea of the standard of campus life and indicate those things which the college considers most important among its contributions to the lives of the members of the student body.

It would, of course, be impossible to record all the events, both great and small, which occurred during our senior year. It would be even more impossible to communicate, through the media of words and pictures, the healthy spirit of life on campus. In the years that are to come, memory will be our chief guide in recalling the course of our lives during this past year. The Staff sincerely hopes that those things which have been omitted will be amply suggested by those which have been included.

THE STAFF.

Albright College Library

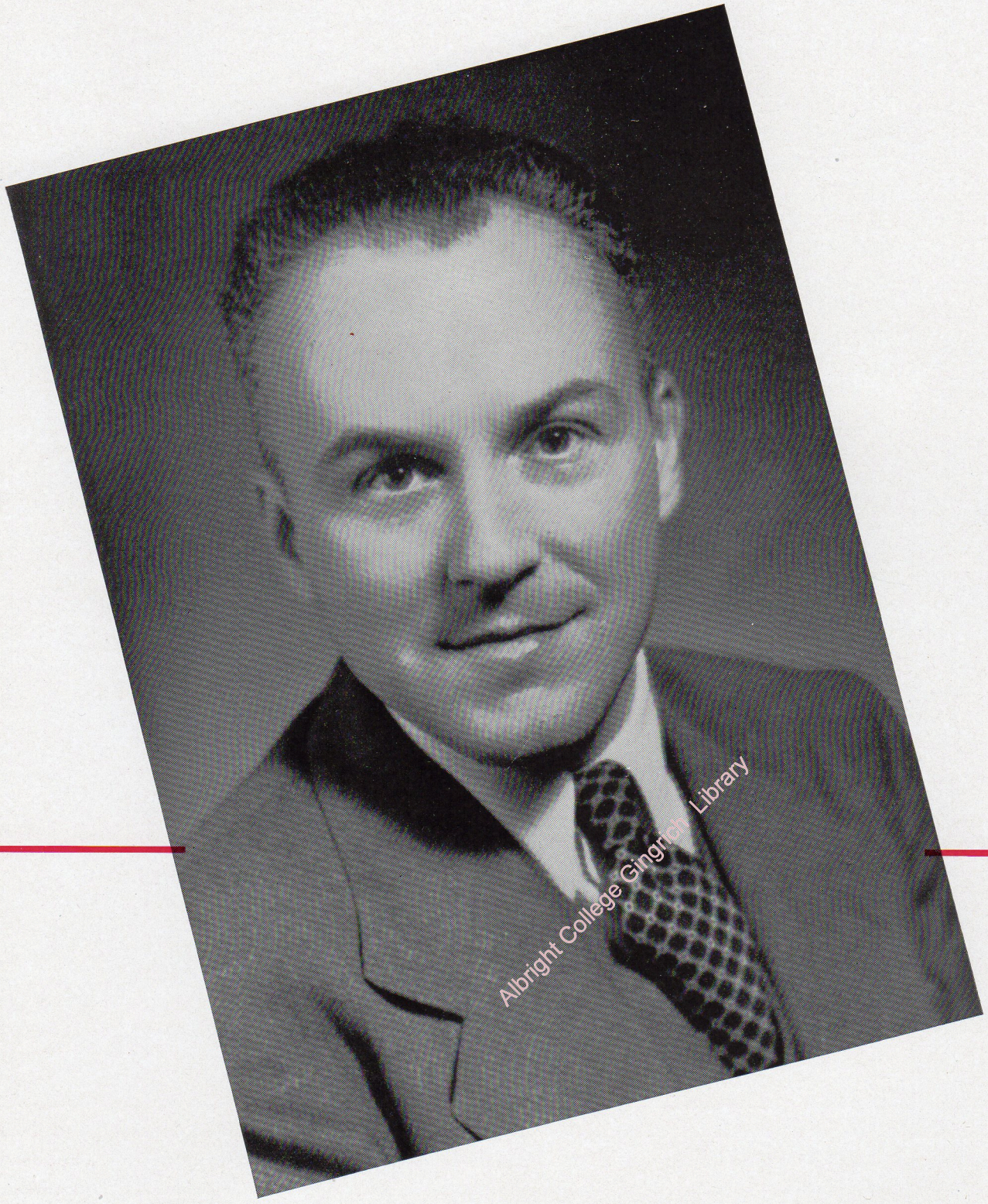
Albright College Gingrich Library

DEDICATION

In 1945 with a few of the veterans already back and many yet to return and swell its ranks, the class of '48 made a wise decision in electing Professor Clyde A. Harding as advisor to the class. In the past three years, Professor Harding has been cooperative, conscientious, and active in guiding our class, the largest in the history of the college, in all its activities.

In the classroom, Professor Harding is held in esteem by his students; his mild, sincere manner coupled with an unsurpassed power to flavor philosophy with flecks of wit makes his classes soothing tonics to add to fatiguing schedules. When Professor Harding applies his original and penetrating anecdotes to a subject, whether it is a course in freshman themes, Walt Whitman, or Omar Khayyam, the true and basic value is found.

It has been a privilege for the class of '48 to have had the services of Professor Harding as advisor and professor and to dedicate this book to him.

Albright College Gingrich Library

Albright College Gingrich Library

" . . . the highest intellectual development in an atmosphere of Christian ideals . . . "

Albright College Gingrich Library

The Campus

THE CHAPEL

HALL OF SCIENCE

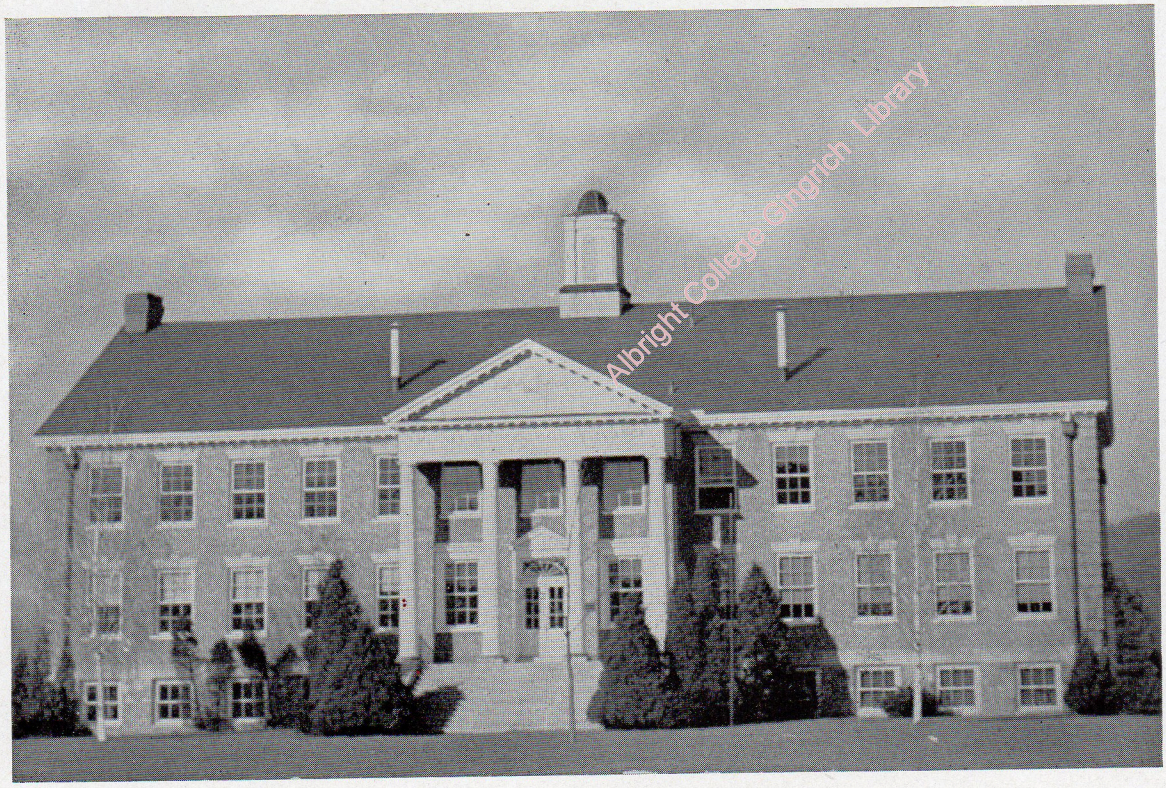

Albright College Gingrich Library

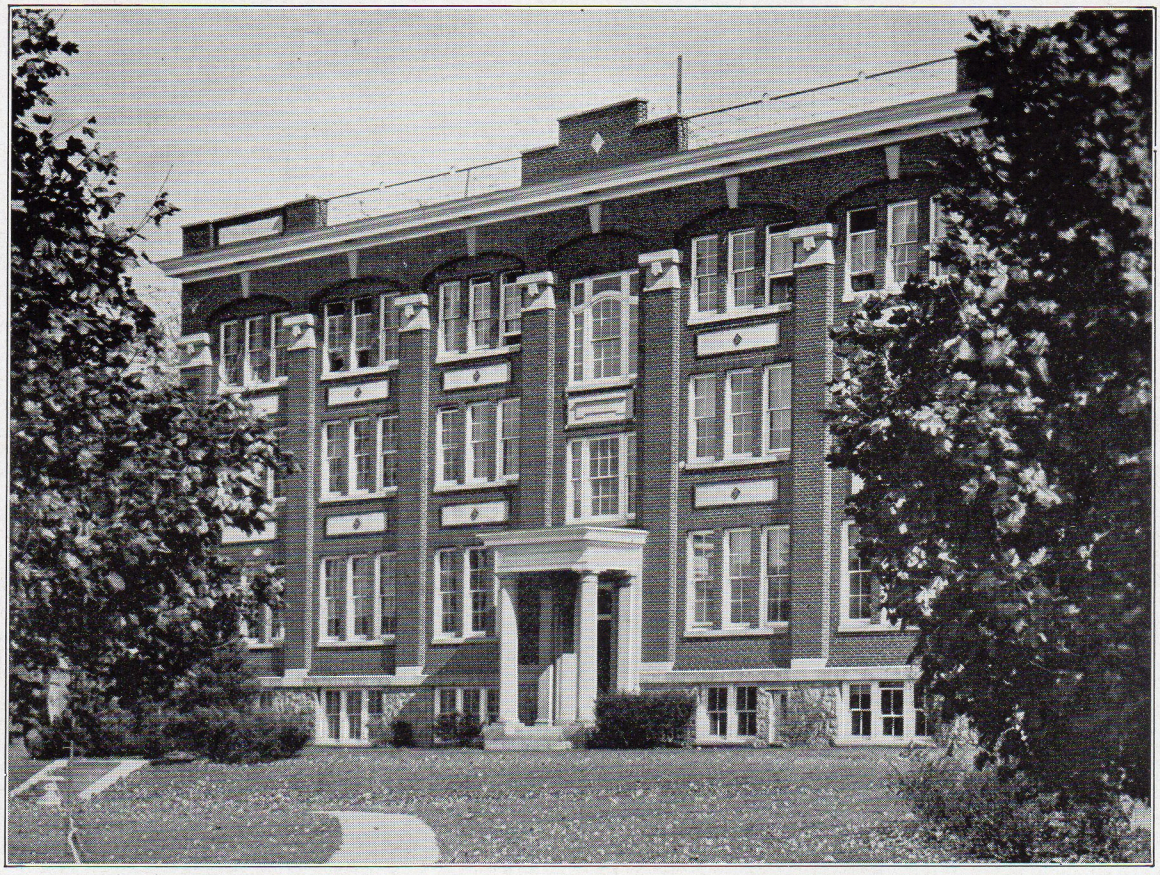

THE ADMINISTRATION BUILDING

Alonzo Gaskill Gingrich Library

THE NEW STUDENT UNION BUILDING

THE BUILDING PROVIDES NEW QUARTERS FOR THE BOOK-STORE.

H. Eugene Pierce is Manager.

Albright College Gingrich Library

MEET YOUR FRIENDS IN THE SUB!

THE SCHOOL OF THEOLOGY

SELWYN HALL

Albright College Gingrich Library

Albright College Gingrich Library

" . . . The College, as one unit in the student's lifelong process of education, aims to inspire and guide him in developing his whole personality through intimate contact with, and appreciation of, the broad cultural heritage of the human race."

Albright College Gingrich Library

Faculty and Administration

HARRY V. MASTERS, Ph.D., LLD.
PRESIDENT

Albright College Gingrich Library

TO THE CLASS OF 1948:

The era in which we live requires leaders with training, understanding, exceptional vision, and a will to serve if we are to avoid chaos and destruction. New paths must be surveyed and followed through complex human frontiers. This new age will demand more and better educated citizens—morally, socially, politically and scientifically. They can be prepared to meet the great problems of our day only by institutions sincerely devoted to the task.

Albright College is committed to such an endeavor. The success of its efforts will be measured by the contributions you make. We believe you have the ability and the willingness to render significant service. As alumni, you will always be a part of Albright, and we believe that Albright, in its idealism of unselfish service will always be a part of you.

To each of you, our very best wishes.

HARRY V. MASTERS.

GEORGE M. WALTON, D.Sc.
Dean of the College

NEWTON S. DANFORD, B.S., M.S.
Registrar and Director of Admissions

North College Gingrich Library

LeVAN P. SMITH, Ph.B., M.A.
Dean of Men

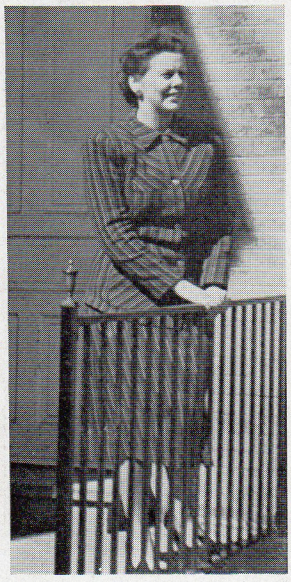

HELEN BAKER SILVERTHORNE,
B.S., M.A., Dean of Women

Albright College Gingrich Library

To the Class of '48:

The alumni of Albright congratulate you upon graduation and welcome you to membership in the Alumni Association. We are hoping that every member of your class will become active in alumni work. It is through the active participation of every Albright graduate in alumni activities that the Alumni Association becomes increasingly vital to the welfare of Alma Mater.

The alumni program includes **Alumni Day**, held each year on the Saturday preceding Commencement; the annual **Fall Homecoming** in connection with a major football game; organized Area Clubs distributed in strategic centers; publication of **The Albright Alumnus,** a quarterly magazine; and other special activities.

We hope you will come back to the campus for every alumni event, especially on the occasion of your five-year reunion. It is important, too, that you become actively affiliated with the Albright Alumni Club in your area. If a club has not yet been organized, contact the Executive Secretary of the Alumni Association regarding the possibility of such organization.

During the past year a new filing and addressing system has been installed in the Alumni Office. Upon graduation an information card will be added to the files for each one of you. We ask your full cooperation in keeping these files up to date. Be sure to inform the Alumni Office immediately of your changes of address, etc. In this way you can keep in close contact with your Alma Mater and the many friends you made while at Albright.

Our sincere best wishes to you. You are now leaving Albright, but Albright and all it has meant to you will always be with you in cherished memory.

THE EXECUTIVE COMMITTEE.

Albright College Gingrich Library

Left to right: WILLIAM S. HARRIS, JR., Treasurer; FRED E. LUCKENBILL, Vice-president; J. PAUL BURKHART, President; LESTER L. STABLER, Executive Secretary; MARY DEBORAH KIESS, Secretary; CHARLES S. CRUMBLING, College Trustee; LEONARD M. MILLER, College Trustee. Missing from picture: GLENN K. MORRIS, College Trustee.

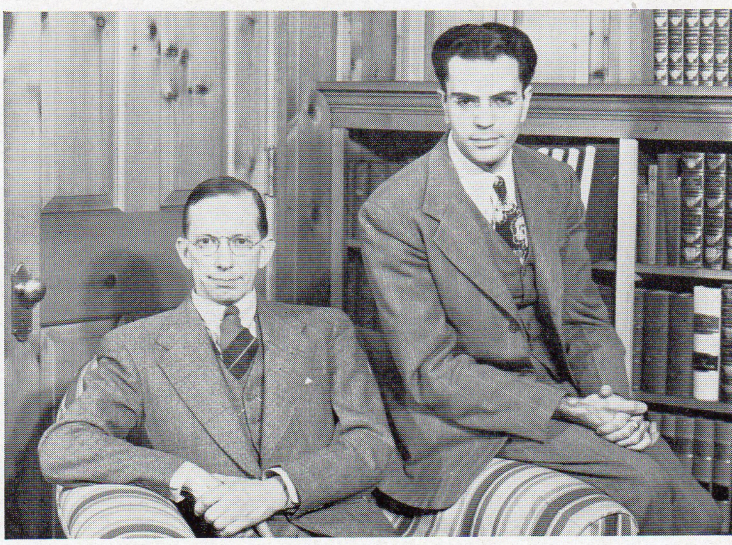

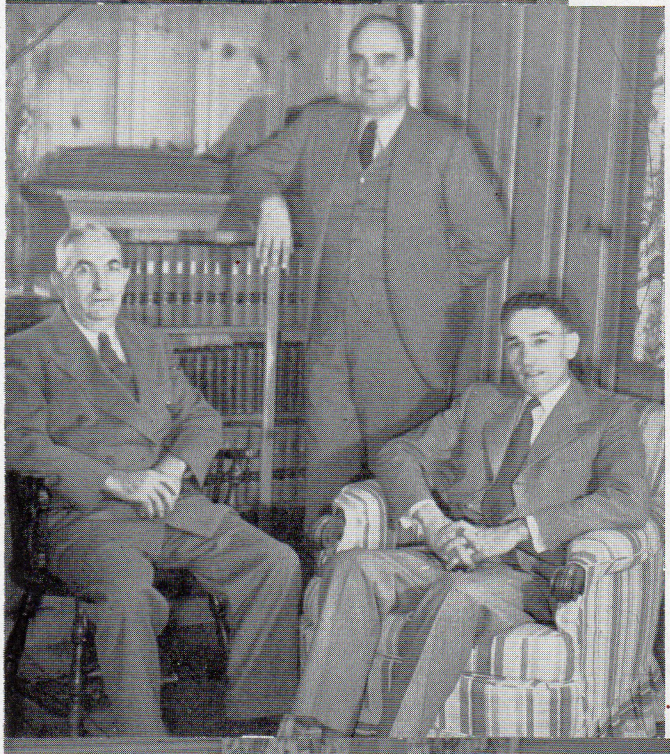

Upper Right: MILTON W. HAMILTON, Professor of History; JOHN W. KHOURI, Assistant Professor of History.

Upper Left: DONALD S. GATES, Professor of Business Administration; J. HOWARD WIDDOWSON, Instructor in Business Administration.

Center: LEWIS E. SMITH, Professor of Political Science; MILTON G. GEIL, Professor of Psychology; JOHN E. JACOBI, Professor of Sociology.

Lower Right: ELLERY B. HASKELL, Assistant Professor of Philosophy; EUGENE H. BARTH, Assistant Professor of Religion, and Director of Religious Activities.

Lower Left: LeVAN P. SMITH, Dean of Men and Assistant Professor of Education; RUSSELL B. SMITH, Professor of EDUCATION; VIRGIL C. ZENER, Professor Emeritus of Education.

Albright College Gingrich Library

Upper Right: LAWRENCE H. HAAG, Graduate Assistant in Chemistry; BENJAMIN H. HAHNDORF, Associate Professor of Chemistry; NEWTON S. DANFORD, Assistant Professor of Chemistry; DWIGHT L. SCOLES, Professor of Chemistry.

Center: PAUL I. SPEICHER, Assistant Professor of Mathematics and Physics; ROY T. MERKEL, Assistant Professor of Mathematics and Physics.

Lower Right: MARY JANE WARD, Instructor in Spanish and Latin; CONSUELO RODRIGUEZ, Assistant Professor of Spanish; ELSIE A. GARLACH, Professor of French.

Lower Left: EVA M. MOSSER (Mrs. Arlan) Instructor in Physical Education; LLOYD J. PARSONS, Instructor in Physical Education and Assistant Coach of Football.

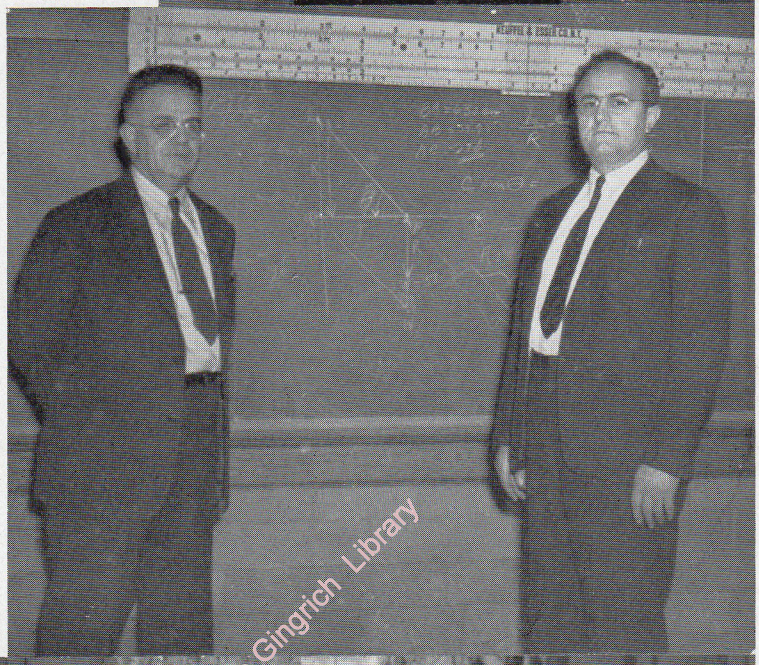

Albright College Gingrich Library

WILLARD H. HAAS, Instructor in English; CLYDE A. HARDING, Assistant Professor of English; JOHN B. DOUDS, Professor of English Language and Literature; ANNADORA S. VESPER, Instructor in English.

At left: EUGENE L. SHIRK, Faculty Manager of Athletics; Center (left to right), GERRIT MEMMING, Professor of German; LUTHER F. BROSSMAN, Instructor in German; WILBUR GINGRICH, Professor of Greek; At right, CONSTANCE M. SYFORD, Assistant Professor of English.

Albright College Gingrich Library

JEAN HARER, assistant in the Office of the Dean; ANNA R. BENNINGER, Assistant to the Dean and Registrar; ELAINE GRAYBILL, and MRS. HELEN BEIDLER, assistants. Missing from picture: RUTH A. STEINMULLER.

ELSIE SPATZ, Library assistant; JOSEPHINE E. RAEPPEL, Librarian; MRS. DONALD S. GATES, in charge of circulation; DOROTHY J. RIDDAUGH, Assistant Librarian.

MRS. PALMA D. EVANS, Secretary; DOREEN M. SCHULZE, DOROTHY L. WALBORN, SARAH C. WEAVER, Assistant to the Director of Public Relations; (at desk) LESTER L. STABLER, Director of Public Relations.

CHARLES L. GORDON, JR., Treasurer; MRS. SHIRLEY FOX and MRS. MARY H. MOYER, assistants in the Office of the Treasurer.

Albright College Gingrich Library

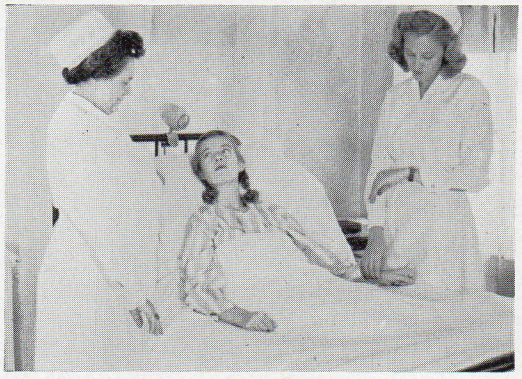

MRS. ELIZABETH S. HAIN, R.N., ALMA McLAUGHLIN, R.N., Student Assistant.

CHARLES B. HOLLENBACH, Instructor in Biology; CLARENCE A. HORN, Professor of Biology; MARCUS H. GREEN, Assistant Professor of Biology.

(Front row) MRS. ANNA HEERE SMITH, Assistant Professor of Home Economics; ERNESTINE ELDER, Assistant Professor of Art and Home Economics; (Second row) VIRGINIA E. WOERLE, Graduate Assistant in Home Economics; FLORENCE V. INNIS, Professor of Home Economics.

LEONARD VAN DRIEL, Chef; JAMES K. SPATZ, Caretaker; H. EUGENE PIERCE, Supervisor of Buildings and Manager of Bookstore.

Albright College Gingrich Library

MRS. PEGGY WALTON BROWN, Assistant in the Office of the President; JEANNE ALBRIGHT, Assistant in the Office of the President; MARIE M. KLEPPINGER, Secretary to the President; Missing from picture: MRS. ELLEN S. BODEY, Assistant in the Office of the President.

LADIES' AUXILIARY

The six hundred and seven members of the Ladies' Auxiliary have as their chief objective the fostering of the interests of Albright College. During the past years it has contributed an average of $1200 annually to the support of worthy projects on campus. One of these contributions has been an annual gift of $500 toward the purchase of books for the Alumni Memorial Library.

The student body and the Class of 1948 acknowledges with deep appreciation the work of the Ladies' Auxiliary.

President . . . . . Mrs. Harry V. Masters
First Vice-President . . . . Mrs. John Black
Second Vice-President
Mrs. Dwight L. Scoles
Third Vice-President . Mrs. Fred Luckenbill
Recording Secretary . Mrs. Charles E. Kachel
Financial Secretary . . . . Mrs. Van Bennett
Treasurer . . . . . Mrs. Fred A. Howard

BOARD OF TRUSTEES

The Board of Trustees is composed of thirty members. Twenty-one of these are elected by the six annual Conferences, eight are Trustees-at-Large, and one is a representative of the Board of Bishops of the Evangelical United Brethren Church. It has been largely through the efforts of these men and their predecessors that the "Aims and Objectives" of Albright College have been cherished and advanced during the years since 1856.

President . The Honorable Frederick A. Marx
First Vice-President . . Bishop John S. Stamm
Second Vice-President
The Reverend Dr. H. W. Kaebnick
Secretary . . . The Reverend Dr. C. E. Kachel
President Emeritus of the College
The Reverend Dr. J. Warren Klein

Albright College Gingrich Library

PHI DELTA SIGMA HONORARY ALUMNAE SORORITY

Each year the Phi Delta Sigma Honorary Alumnae Sorority extends bids to several senior women selected because of their oustanding contributions to all phases of college life. Campus leadership, a good scholastic record, and the basic qualities of honesty and sincerity are the criteria by which the pledges are judged.

The social activities of the sorority include the annual June dinner for the pledges and the pledge service held each year shortly after the beginning of the second semester.

In keeping with its objectives of promoting the scholastic, social, and cultural program of Albright College, Phi Delta Sigma has made annual gifts of books to the Alumni Memorial Library. It maintains a Loan Fund which provides financial assistance to women students.

President . . . Charlotte Guenther Price, '39
Vice-President . Pauline Brossman Hart, '44
Recording Secretary
Helen Yohn Clouse, '34
Corresponding Secretary
Jane Dick VanDriel, '40
Treasurer Marjorie Lebo, '41

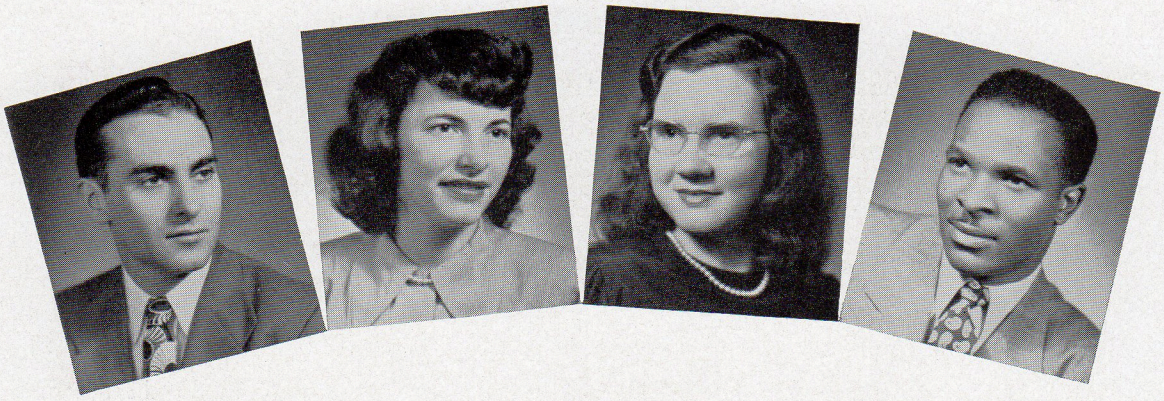

THE CLASS OFFICERS

PRESIDENT ..... James F. Brusch
VICE-PRESIDENT ..... Grace Miller
SECRETARY ..... Miriam Kramer
TREASURER ..... Joseph Coleman

Albright College Gingrich Library

" . . . Its charter pledges the college to provide for the "moral, literary, and scientific education of persons of both sexes." Its privileges are open, therefore, to all whom they may benefit, and its honors are conferred without distinction of race or creed."

Albright College Gingrich Library

The Senior Class

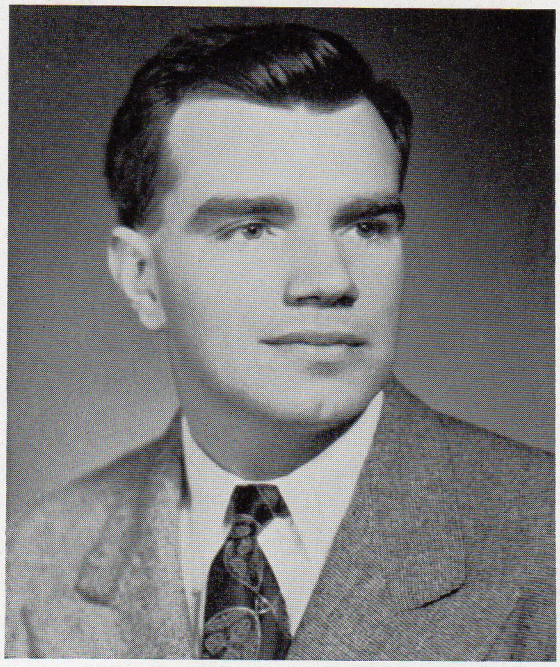

JOHN C. ALLEN

1223 Pike Street, Reading, Pa.

. . . The bull sessions in the Pi Tau Fraternity house in 1942 . . .

. . . A clear thinker, a willing worker, John will make a success in life whether he is teaching or working . . .

Chemistry: Pi Tau Beta Fraternity; Domino Club, 1; Alchemists Club, 2, 3, 4; Pi Tau Alpha, 4; Albrightian staff, 1.

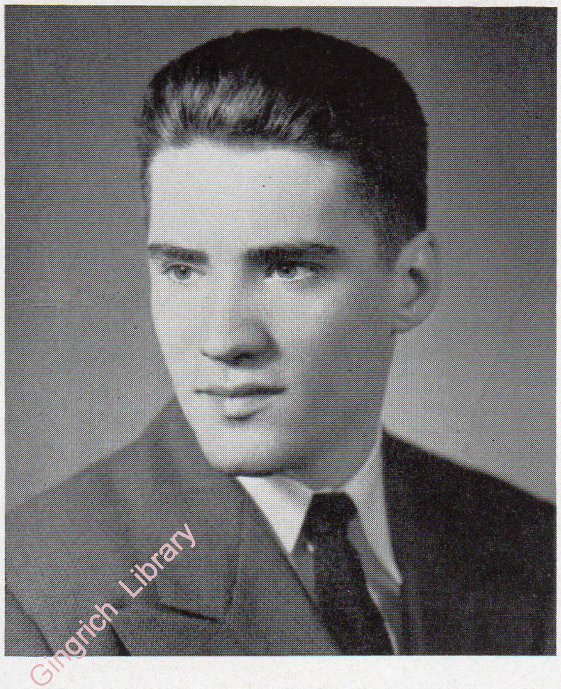

PHILIP ANGSTADT

1148 North Ninth Street, Reading, Pa.

. . . Prof. Speicher's connection of "sea stories" to math . . .

. . . Phil's prowess in sports served the Zeta's well . . .

Chemistry: Zeta Omega Epsilon Fraternity, 2, 3, 4; Daymen's Club, 2; Alchemists Club, 2, 3; J.V. Basketball, 1.

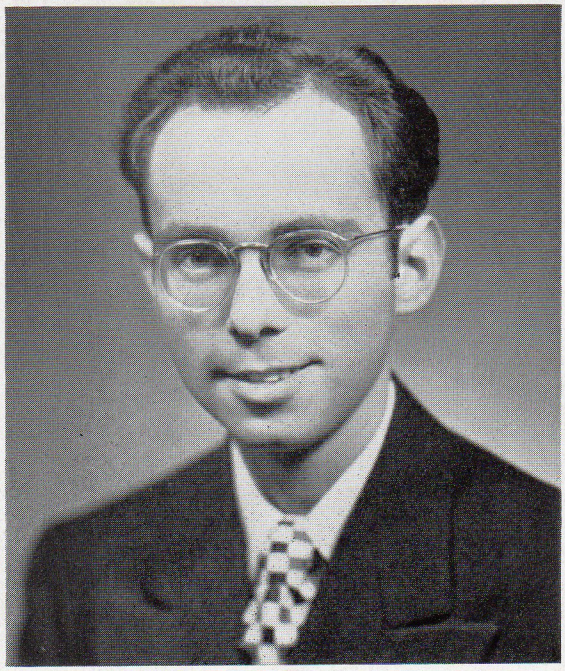

Albright College Gingrich Library

ROBERT CLIFFORD BACHMAN

356 Spring Street, Reading, Pa.

. . . The spirit of friendliness and congeniality that prevailed among both students and faculty; also those memorable English classes interspersed with typical "Harding" humor . . .

. . . "Buck" is famous for his outlandish ties—with shirts to match . . .

English: German Club, 3, 4; Delta Phi Alpha, 3, 4; Sigma Tau Delta.

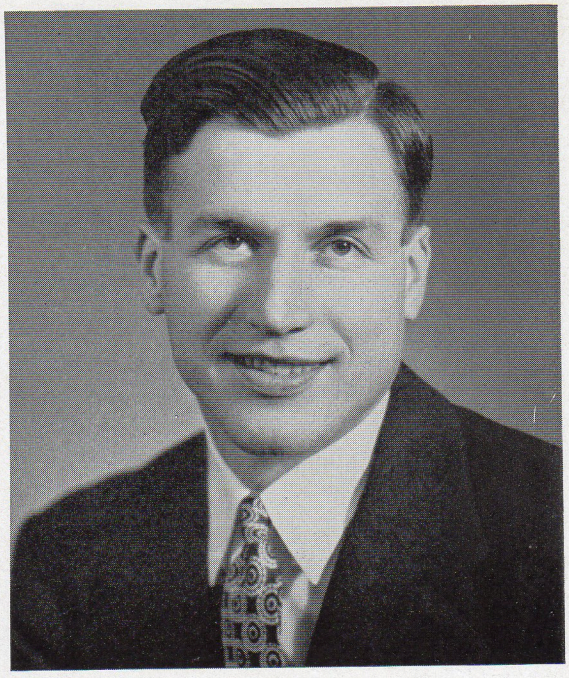

HAROLD L. BARE

425 Chestnut Street, West Reading, Pa.

. . . Meeting my wife for the first time in Spanish Ia. . . .

. . . A quiet, courteous man of unassuming dignity . . .

Psychology: Pi Gamma Mu, 4.

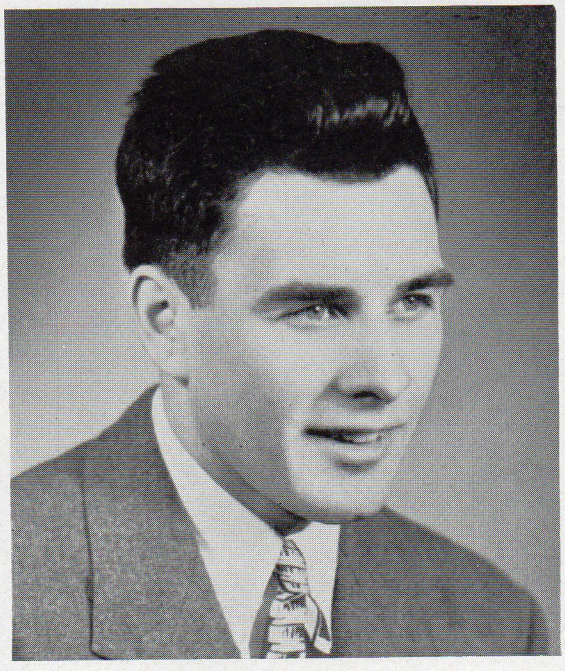

WALTER J. BENNIS

209 North Windsor Street, Reading, Pa.

. . . Sports and the professors . . .

. . . A quiet young man, with a deep interest in the social sciences . . .

Psychology: Zeta Omega Epsilon Fraternity, 3, 4; Pi Gamma Mu, 4.

Albright College Gingrich Library

BETTY MAE BERGER

103 Perkasie Avenue, West Lawn, Pa.

. . . The Home Ec field trip to New York . . . Our super '44-'45 basketball team . . . our wonderful days at Sherman Cottage . . .

. . . Always ready to have fun or lend a helping hand, she just adores the name "Berger" . . .

Home Economics: Cue, 4; Heo Club, 1, 2, 3, Treasurer, 4 Treasurer; Day Students Club, 3, Secretary, 4 Secretary; Orchestra, 1, 2; Women's Senate, 3, 4; Band, 3, 4; Pi Tau Alpha, 4, Secretary.

GEORGE BESHORE

1317 Avenue "D", Reading, Pa.

. . . Interesting afternoons in the chem library . . .

. . . George snaps his fingers at chem and math courses, but the arts baffle him . . .

Mathematics: Clarence D. Becker Award in Mathematics.

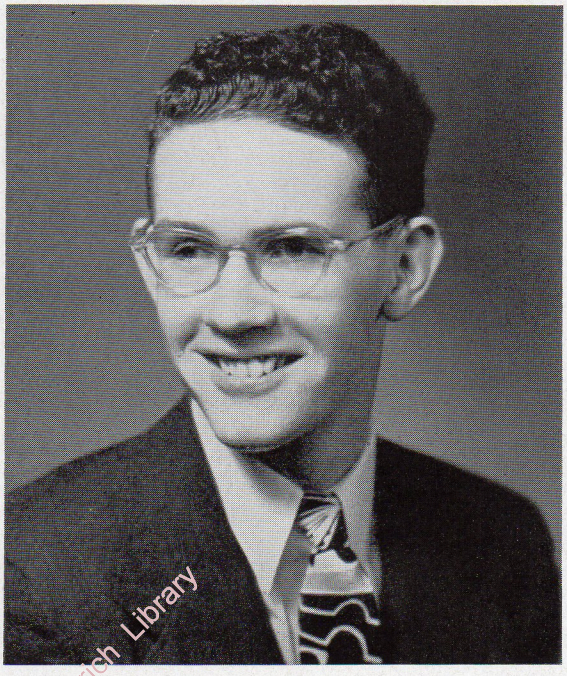

Albright College Gingrich Library

RICHARD H. BEYERLE

1328 Linden Street, Reading, Pa.

. . . The day I passed out the cigars in celebration of my daughter Lynne's arrival . . .

. . . A mature and quiet young man whose scholastic and athletic ability can't be denied . . .

Mathematics: Kappa Upsilon Phi; Track, 2, 3, 4; Pi Gamma Mu, 4; Future Teachers of America, 4.

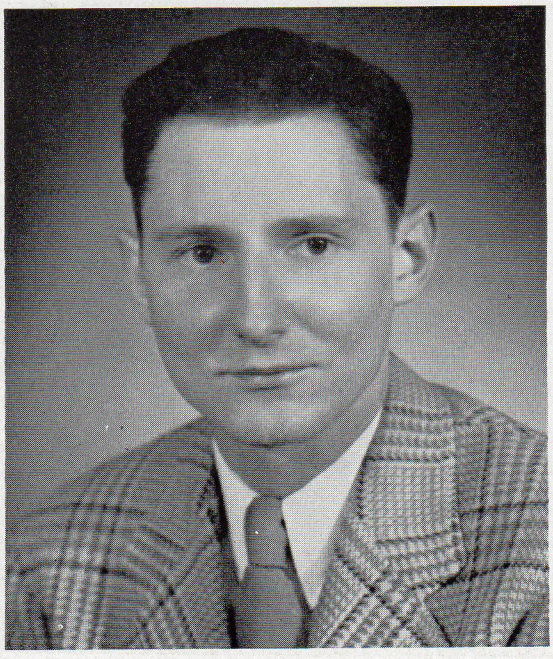

ROBERT BINDER

189 Staples Street, Farmingdale, New York

. . . The friendly atmosphere of the Albright campus . . .

. . . Bob's cheerful nature; his struggles with the ins and outs of the college curriculum . . .

English: Domino Club, 1, 2; German, 1, 2, 3; La Sociedad Cultural Espanola, 4; Sigma Tau Delta, 3, 4.

ADELE BOOTHROYD

R. D. No. 1, Reading, Pa.

. . . Induction to the Mu Sorority . . . field trip to New York . . . life at Sherman Cottage . . .

. . . Boots is a gal with the witty sayings and a way with food . . .

Home Economics: Phi Beta Mu Sorority; Baseball, 2; Hockey, 2, 3, 4; Women's Athletic Association representative, 3, 4; Heo Club, 1, 2, 3, 4; Student Council, 3, Secretary; 4 Secretary; Pi Tau Alpha, 4.

JEAN W. BORGSTROM

2216 Spring Street, West Lawn, Pa.

. . . Football, basketball, pep rallies, stunt night jitters, Charlie horses from cheering practice, and best of all, that wonderful English 32 class where I met Jim . . .

. . . Albright's petite, exuberent blonde cheerleader: devoted to Alma Mater and a certain constant companion . . . Guardian of "Ming," the campus mascot . . .

Phychology: Phi Beta Mu Sorority; Basketball, 1, 2, 3, 4, Captain; Tennis, 1, 2, 3, 4; Baseball, 1, 2, 3, 4; Albrightian Staff, 1, 2, 3, 4, Business Manager; Cue Staff, 2, 3, 4; Student Council, 4; Women's Senate, 1, 2; Cheerleader, 1, 2, 3, 4, Captain; Hockey 1, 2, Manager, 3, 4; Women's Athletic Association, 3, 4, Vice-President; Pi Gamma Mu.

Albright College Gingrich Library

JAMES F. BRUSCH

327 Summit Avenue, West Reading, Pa.

. . . Fraternity initiations; playing basketball, especially getting a broken nose and two black eyes just a week before leaving Albright to enter the Air Corps; writing notes to Jean in English 32 . . .

. . . Tall, dark and handsome: set feminine hearts aflutter upon his return to campus. Sincere, kind, and studious. Remember the day he got his Plymouth!

Business Administration: Zeta Omega Epsilon Fraternity, Vice-President; Basketball, 1, 2, 3; Tennis, 3; Domino Club, 1; Albrightian Staff, 2, 3, 4; Business Administration Club, 1; Student Council, 3, 4; Senior Class President; Veteran's Club, 3, 4; Pi Gamma Mu.

HAZEL D. CALDEN

3503 Circle Avenue, Reiffton, Pa.

. . . Green, the day he collided with a spit ball; the bust of Shakespeare decorated with kerchiefs and hair ribbons . . .

. . . Unpredictable — that's Hazel, whose timely humor has been a constant delight to her profs and fellow-students . . .

English: Domino Club, 1, 2, 3; Albrightian Staff, 2, 4; Sigma Tau Delta, 2, 3, 4; Pi Tau Alpha, 4; Pi Gamma Mu.

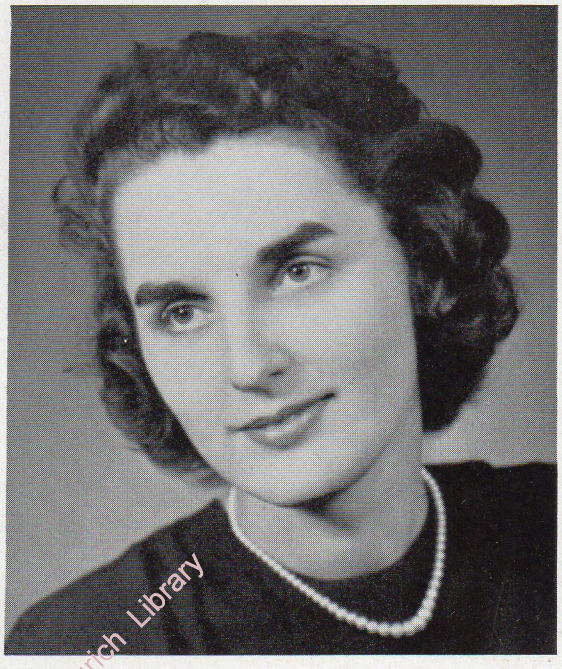

Albright College Gingrich Library

MARJORIE H. CHRIST

Highland Avenue, Oneida, New York

. . . Christie's dynamic personality, versatility and willingness to help others: these qualities will make her one of Albright's "unforgettables" . . .

. . . Alexander's birthdays; Sylvan Chapel . . . the fun of campus living and planning . . .

Sociology: Pi Alpha Tau Sorority, Chaplain, 4; Domino Club, 2, Secretary, 3, Secretary, 4; Glee Club, 1, 2, 3, Student Director, 4, Student Director; YWCA Cabinet, 2, Secretary, 3, Vice-President, 4, President; German Club, 1; Freshman Class Secretary; Orchestra, 2, President, 3, President, 4, President; Women's Senate, 2, 3, 4; Swing Band, 3, 4; Dormitory Council, 1, 2, 3, 4, President.

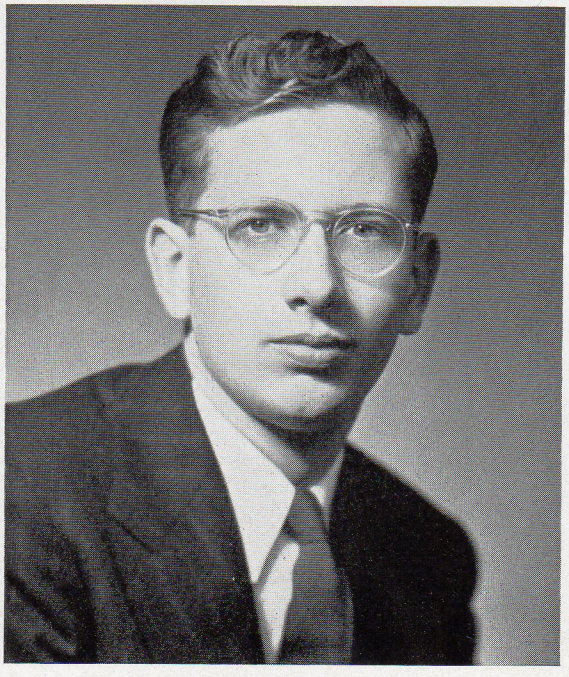

WILLIAM F. CLOUSER

1400 North 14th Street, Reading, Pa.

. . . The accelerated program . . . the "characters" I've met on campus among students and professors . . .

. . . Big Bill got a big thrill when he carried the prof's grade book all over the campus . . .

Chemistry, Biology: Alchemists, 2, 3, 4; Skull and Bones, 3, 4; French Club, 3; Band, 1, 2, 3, Student Conductor, 4; Orchestra, 1, 2, 3, Manager, 4.

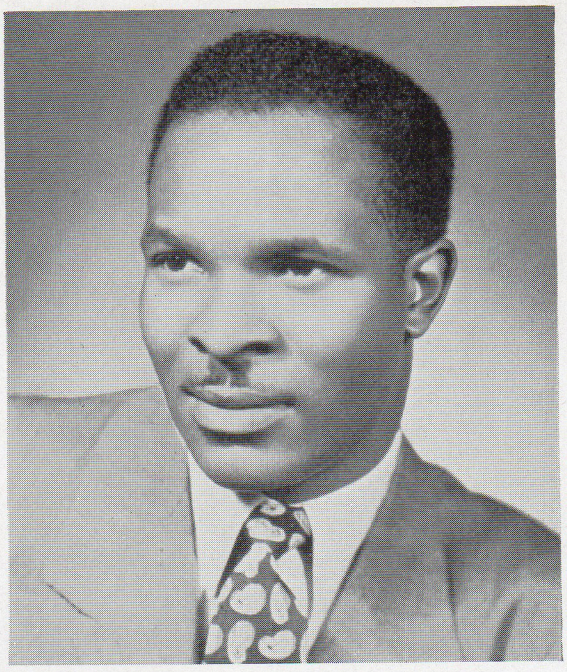

JOSEPH E. COLEMAN

26 East Morrow Street, West Point, Mississippi

. . . Experiences in class rooms and chem. labs, associations with instructors and fellow-students constitute a period in my life that will be remembered . . .

. . . Joe's friendly smile and sincerity; his willingness to work . . .

Chemistry: Treasurer, Senior Class; Veteran's Club, 3, 4; Daymen's Club, 3, 4; Alchemists Club, 3, 4.

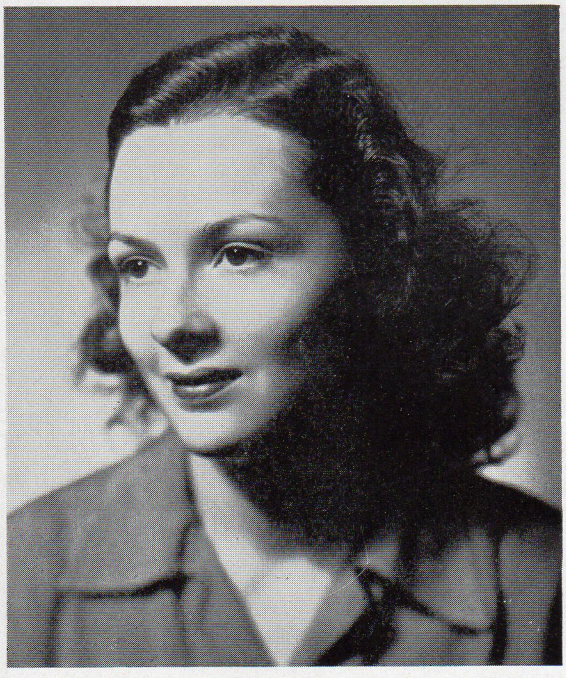

PHYLLIS STOCK (Mrs. James) CONROY

610 Washington Street, Reading, Pa.

. . . Anticipating teaching . . .

. . . Diminutive but dynamic—that's Phil, our future English teacher.

English: Basketball, 1; Softball, 1; Hockey, 1; Domino Club, 2, 3; Albrightian, 4; Cue, 4; French Club, 1, 2; Future Teachers of America, 4; Sigma Tau Delta, 4.

Albright College Gingrich Library

HAROLD B. COOPER

341 North Coal Street, Port Carbon, Pa.

. . . The friendliness of students at our formal dances . . . the wonderful friends I've acquired while attending Albright . . .

. . . Coop's friendly "hello," his determination to be a doctor, and his frequent week-end excursions to Port Carbon and points north . . .

Biology, Chemistry: Alchemists Club, 2, 3, 4; Skull and Bones Society, 2, 3, 4; Freshman Class Vice-President.

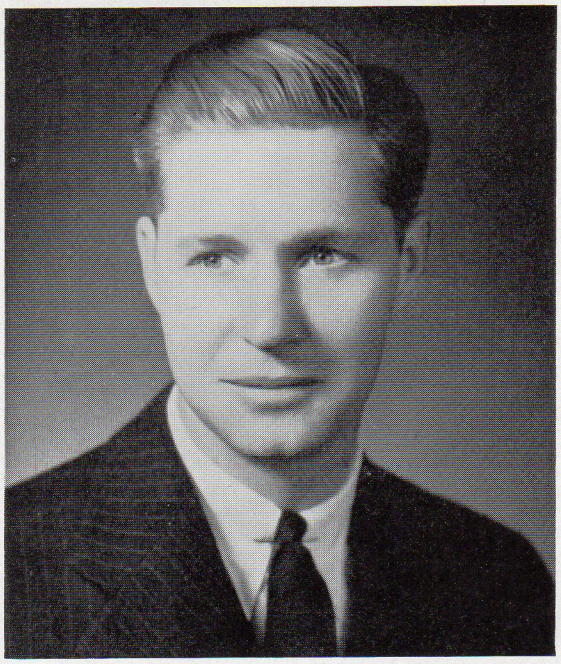

CONNARD CRAMP

Scarlet's Mill, Pa.

. . . The grand feeling of renewing old friendships upon my return to Albright College . . .

. . . A sky-scraping 6′ 2″ of easy going good nature . . .

Business Administration: Zeta Omega Epsilon Fraternity; Veteran's Club, vice-president, 4.

BETTY JANE CUSANO

354 Main Street, Denver, Pa.

. . . A. P. O. House . . . Sherman Cottage . . . Basketball games . . .

. . . Betty, the dark-haired beauty, whose engagement ring broke many men's hearts . . .

Home Economics: Phi Beta Mu Sorority; Heo Club, 1, 2, 3, 4; Pi Tau Alpha, 4.

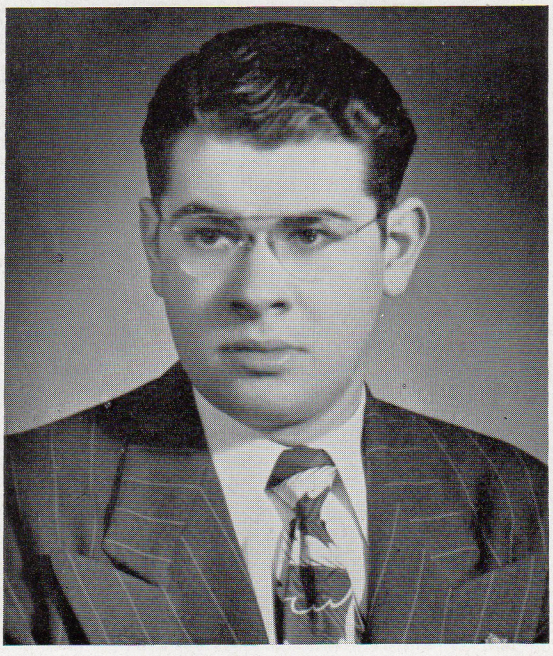

Albright College Gingrich Library

IRA LOUIS CUSTMAN

121 North Ninth Street, Reading, Pa.

. . . My part of the first mortgage on Pete's Rathskeller . . .

. . . The day Al Capp came to town on Sadie Hawkins' day and immortalized Ira in a sketch which has yet to find its way in L'il Abner . . .

Chemistry: Pi Tau Beta, 2, Secretary, 3, 4; Albrightian, 4, Alchemists, 2, 3, 4; Skull and Bones, 3, 4; Daymen, 1, 2, 3, 4; Student Council, 1, 2, 3.

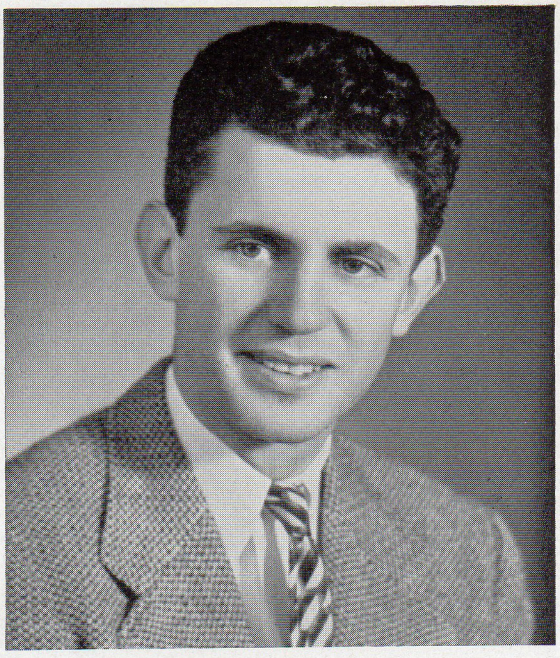

ROBERT DOMBRO

1034 Chestnut Street, Reading, Pa.

. . . My marriage to Peg! . . .

. . . Spends three-quarters of his time studying . . . trying to concoct a formula for financial success . . . is thoroughly domesticated . . . that smile is so captivating . . .

English: Albrightian, 1, 2, 3; Domino Club, 1, 2, 3, 4; Spanish Club, 2; Radio Programs, 4; Daymen's Club, 1, 2, 3, 4.

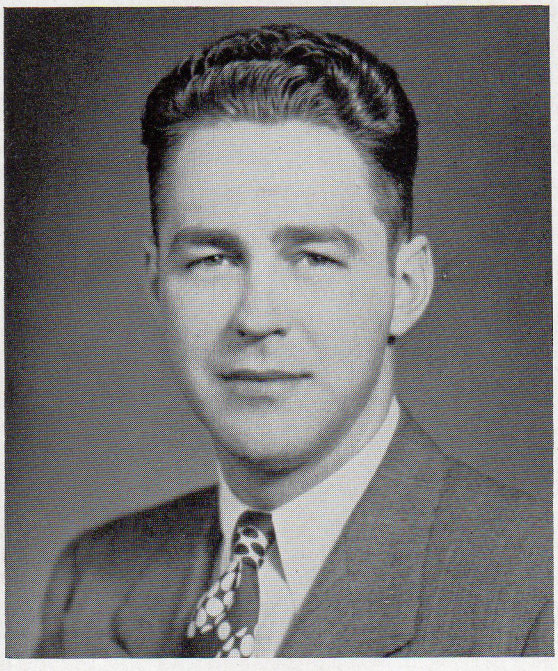

WARREN ENGLE

1014 Bullock Avenue, Yeadon, Pa.

. . . Life in the Zeta House in my sophomore year . . .

. . . The ex-Marine with piercing blue eyes; and a mind capable of attaining goals possible only for those people with superior abilities . . .

Business Administration: Zeta Omega Epsilon, 1, 2, 3, President, 4; Basketball J.V., 1; Domino Club, 1, 2; Glee Club, 1, 2, 3; Alchemists, 1, 2; Student Council, 3, Treasurer, 4.

Albright College Gingrich Library

GILBERT FEEG

423 Oak Terrace, West Reading, Pa.

. . . Mid-night hike with Kenny Faylor from Shartlesville . . .

. . . The last word in efficiency and thoroughness in everything he does . . .

Chemistry, Mathematics: Pi Tau Beta Fraternity, 1, 2, President, 3, Corresponding Secretary, 4; Student Manager, Football, 4; Alchemists, 1, 2, 3, 4; Student Council, 3.

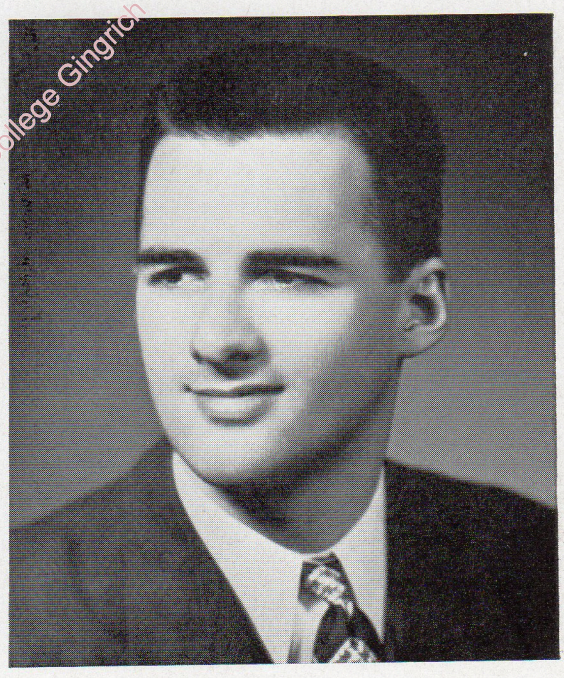

RAYMOND D. FIDLER

839 Pear Street, Reading, Pa.

. . . The rich associations with students, faculty, and visitors at Albright . . .

. . . Ray's sincerity and his earnest efforts to do well in all his courses . . .

Social Science: Pi Gamma Mu, 4; International Relations Club, 4; Philosophy Club, 3, 4, Secretary; Student Council, 3, 4; Orchestra, 3, 4; Pi Tau Alpha, 4.

Albright College Gingrich Library

JEANNE FLICKINGER

213 Spruce Street, West Reading, Pa.

. . . Delicate aromas of the science lab; 5 a. m. bird hikes; rapid growth of the student body; the year they built those wonderful clay courts . . .

. . . Flick was overheard inquiring about Yale and Harvard concerning post-graduate study . . .

Biology, Chemistry: Phi Beta Mu, 2, Corresponding Secretary, 3, Recording Secretary, 4; Basketball, 1, 2, 3, 4; Tennis, 1, 2, 3, 4; Baseball, 1, 2, 3, 4; Albrightian, 1, 2, 3; WAA, 1, 2, Secretary, 3, President, 4; Women's Sports Editor, The Cue; Alchemists, 2, 3; Skull and Bones, 2, 3, 4; French Club, 1; Student Council, 3, 4.

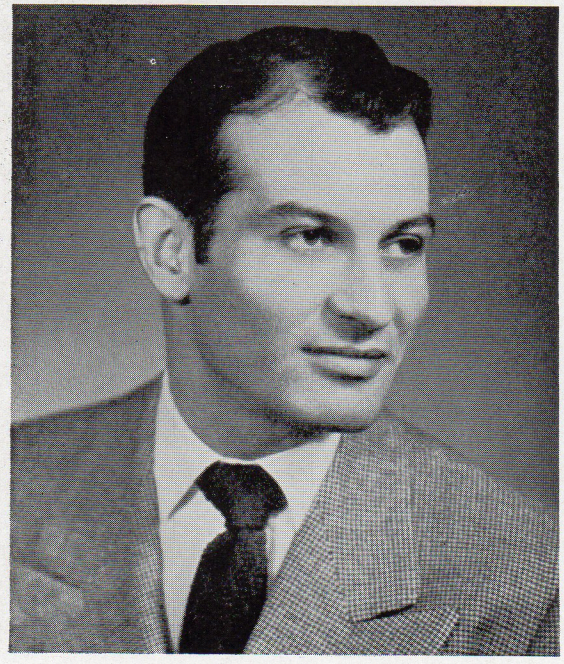

DONALD FORNWALT

2556 Perkiomen Avenue, Reading, Pa.

. . . The many hours spent laboring in the chem labs . . .

. . . Don's contributions to the forums on the state of the nation held at any odd hour in the book-room . . .

Chemistry: Alchemists, 3, 4; Veteran's Club, 3, 4.

CATHERINE M. FRANTZ

1227 North Fifth Street, Reading, Pa.

. . . The combined odor of cats, fish, and rats emanating from the Bio Labs, and the terrible intensity of Pre-Meds cramming for exams . . .

. . . Neat and sweet and cute to boot . . .

Biology, Chemistry: Albrightian staff, 1, 2; Cue, 4, Associate Editor; Alchemists Club, 3; Skull and Bones Society, 2, 3, 4; German Club, 1; Student Council, 3.

BETTY JEAN FREDERICK

210 Waverly Street, Shillington, Pa.

. . . Those wonderful gab fests with the old gang in the Blue Room . . .

. . . Molly's constant bubbling over, and especially after those week-ends!!! Dot and Ida's constant efforts to bring her down out of the clouds . . .

Sociology: Pi Gamma Mu, 3, 4; International Relations Club, 1, 2, 3, 4; Philosophy Club, 3, 4.

Albright College Gingrich Library

WILFRED D. FROMUTH

1005 North Twelfth Street, Reading, Pa.

. . . A friendly institution where I met many good friends . . .

. . . One of our most modest and unassuming young men whose abilities will take him a long way in life . . .

Social Science: Kappa Upsilon Phi; Pi Gamma Mu, 4; Football, 1, 2, Captain, 3, Assistant Football Coach; Business Administration Club, 1.

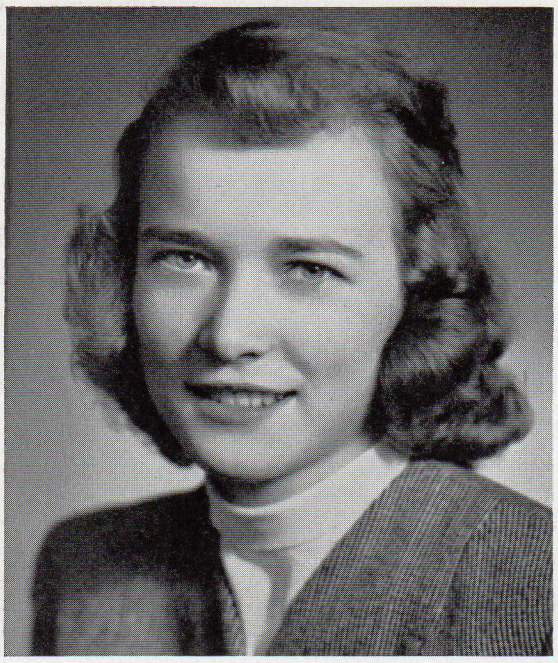

MARIAN GERBERICH

Neversink Road, R. D. 1, Stony Creek Mills, Pa.

. . . frozen fingers in marching band . . . "the life" in Sherman Cottage . . .

. . . Getting lost in subways in New York. Gerby likes the science phase of Home Economics, and is an ardent admirer of pipes . . .

Home Economics: YWCA Cabinet, 2; Heo Club, 1, 2, 3, 4; Day Student's Club, 3, Treasurer, 4, President; Orchestra, 1, 2; Band, 3, 4; Pi Tau Alpha, 4; Women's Senate, 3, 4, Secretary-Treasurer.

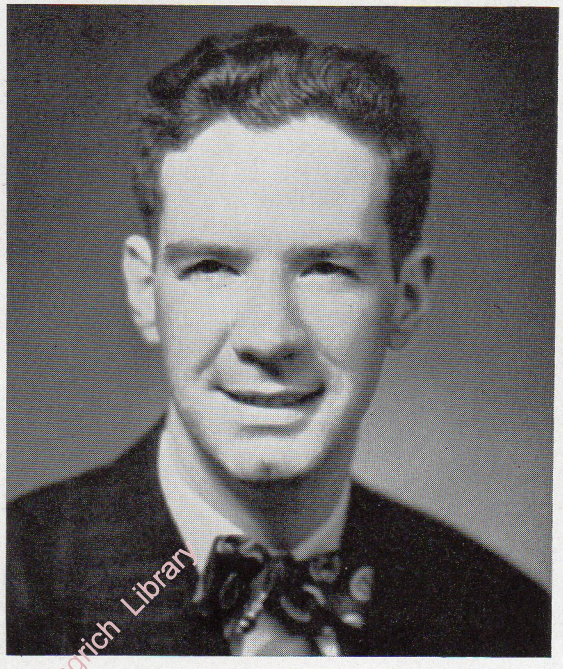

WALTER P. GIPPRICH

154 North Eighth Street, Reading, Pa.

. . . The warm intimacy on the campus is surpassed only by the sincere cooperation of the faculty . . .

. . . Gipprich's ability to defend his ideas in discussion; his pride in the new member of the family . . .

Sociology: Pi Gamma Mu, 3, Vice-President, 4; Band, 2.

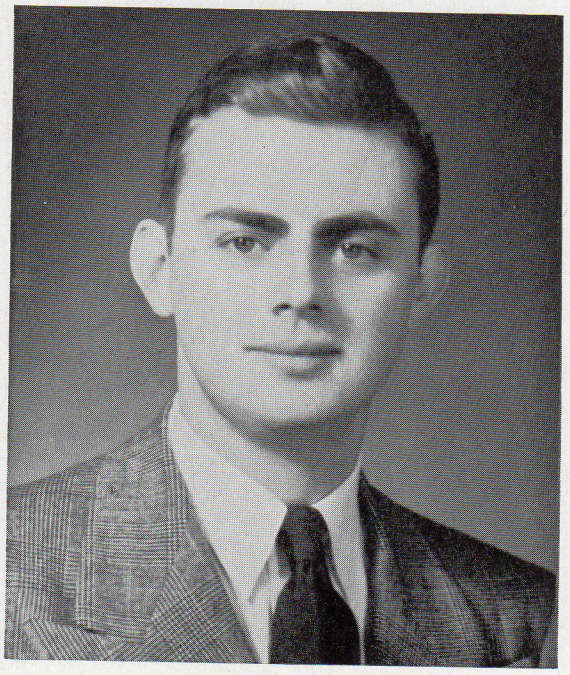

Albright College Gingrich Library

DONALD H. GITTELMAN

606 North 3rd Street, Reading, Pa.

. . . The excellent pre-medical training I got from all the professors of the science department . . .

. . . An energetic fellow who should go far in the medical profession . . .

Biology, Chemistry: Football Intramural, 1, 2; Intramural Basketball, 1, 2, 3; Albrightian, 4; Alchemists, 1, 2, 3, 4; Skull and Bones, 2, 3, 4; Day Student's Club, 1, 2, 3 4; Domino Club 2.

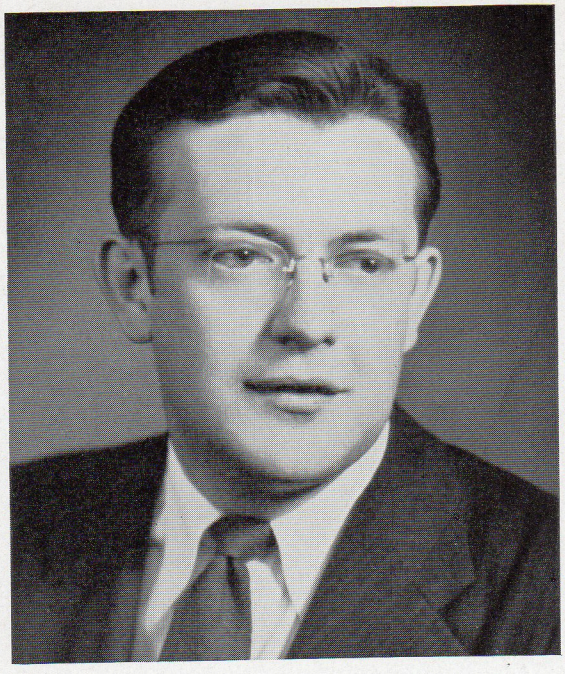

HARRY L. GRUBER

South Park, Richland, Pa.

. . . . The wonderful canoe rides I enjoyed on Sylvan Lake . . .

. . . "Gruber" will be affectionately remembered by his fellow members of the cloth . . . his daily strolls around campus with a certain young lady . . .

Sociology: Kappa Tau Chi, 1, 2, 3, 4; Daymen's Club, 1, 2, 3, 4.

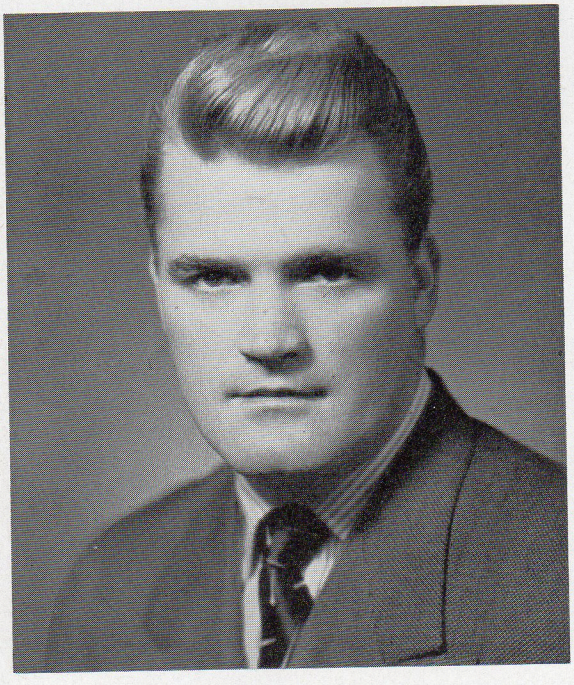

RAE GUISTWITE

927 Elm Street, Reading, Pa.

. . . Those personalities which made the most impression upon me, i.e.—Dr. Horn, Professor Khouri, Professor L. E. Smith, Dr. Gingrich, Dean Smith, and Jim Spatz . . .

. . . The campus cop—for a summer; Rae's interest in history and politics . . .

Business Administration: International Relations Club, 3, 4; Pi Tau Alpha, 4; Pi Gamma Mu.

Albright College Gingrich Library

VIRGINIA L. HALLACHER

102 Penn Avenue, Sinking Spring, Pa.

. . . The beautiful campus and the wonderful people I've met . . .

. . . Combine generous amounts of sincere friendliness and dependable efficiency, season with a sense of humor, and you have Ginny with the auburn tresses.

English: Albrightian Staff, 1, 2, 3; Sigma Tau Delta, 2, 3, 4; International Relations Club, 1, 2, 3, 4; German Club, 1, 2; Pi Tau Alpha, 4; Junior Women Scholarship prize.

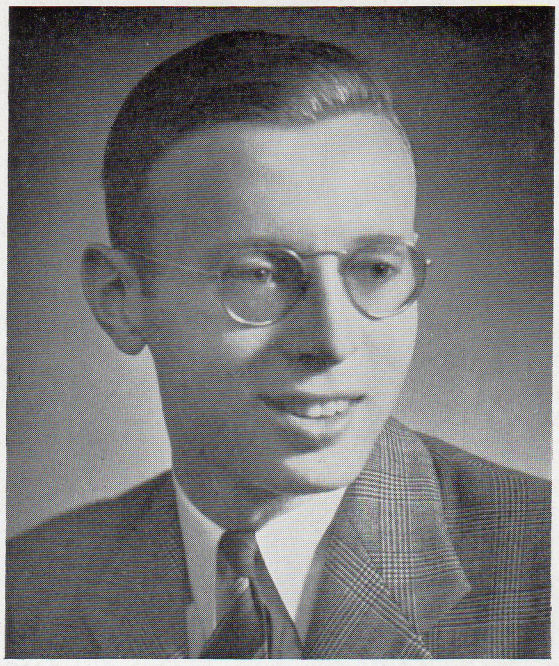

ROBERT HORST HARP

554 South 15th Street, Reading

. . . The opportunity to make new friends at Albright has made a lasting impression on me . . .

. . . Bob's sincerity; his "What's the story?", and his active interest and able participation in campus affairs . . .

Social Science: Pi Gamma Mu, 4; International Relations Club, 3, 4; Day Student's Club, 3, 4.

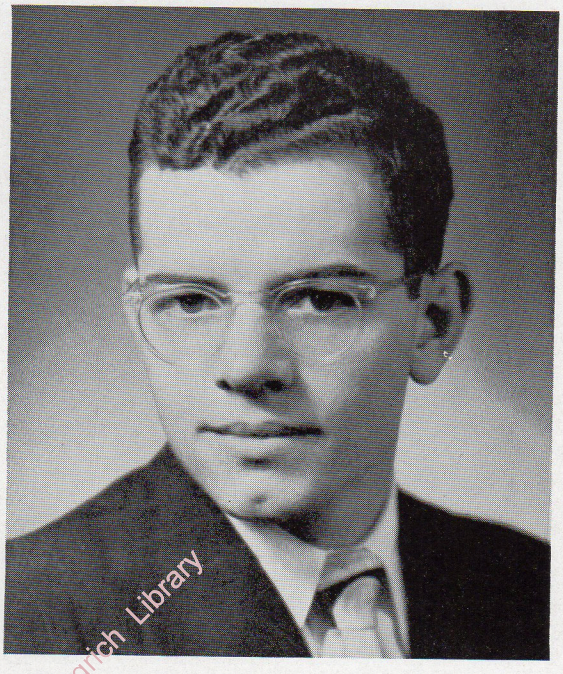

GERALD HERTZOG

1242 Allen Street, Allentown, Pa.

. . . Waiting in the dining hall . . . Dr. Gingrich's sense of humor . . .

. . . Hertzog's long vigil at the Mount Penn Diner . . .

Social Science: Alpha Pi Omega Fraternity, 3, 4; Glee Club, 1, 2, 3, 4; Co-chairman, Vesper Services, 4; Kappa Tau Chi, 3, President, 4; Track, 1; Student Council, 3; Chapel Choir, 4; German Club, 2.

Albright College Gingrich Library

DORIS FAYE HICKS

Wilson, New York

. . . A P.O. House . . . Basketball games . . . Practice House . . .

. . . The friendly girl with the contagious laugh—Hixie was a pal of both boys and girls on campus . . .

Home Economics: Phi Beta Mu Sorority; YWCA Cabinet, 1, 2, 3, 4; Heo Club, 1, 2, 3, 4; Basketball, 1, 2, 3, 4; Baseball, 1; Pi Alpha Tau, 4.

ARTHUR HIMMELBERGER

1115 Marion Street, Reading, Pa.

. . . The Albrightians: all of them . . .

. . . That serious, considerate future history professor from Womelsdorf . . .

Social Science: Pi Gamma Mu, 4; Future Teachers of America, 4.

RUTH A. HOMAN

Terre Hill, Pa.

. . . Zeta House ('Nuff said? Ed.) . . . .

. . . Ruthie has a knack for inventing new ways to brighten up the dull routine of dorm life . . .

Psychology: Phi Beta Mu Sorority; Albrightian staff, 2; Alchemist's Club, 2; German Club, 1, 2; Hockey, 2; Skull and Bones Society, 3, 4.

Albright College Gingrich Library

ALLEN HYMAN

1026 Walnut Street, Reading, Pa.

. . . The swell feeling upon returning after a long absence . . .

. . . Where there is Allen, there is also Leroy . . .

Business Administration: Albrightian, 1; Day Students' Club, 3; Veterans' Club, 1.

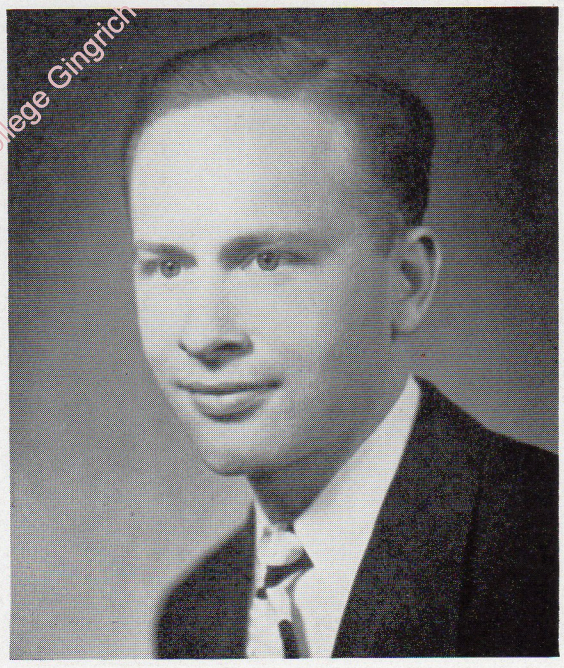

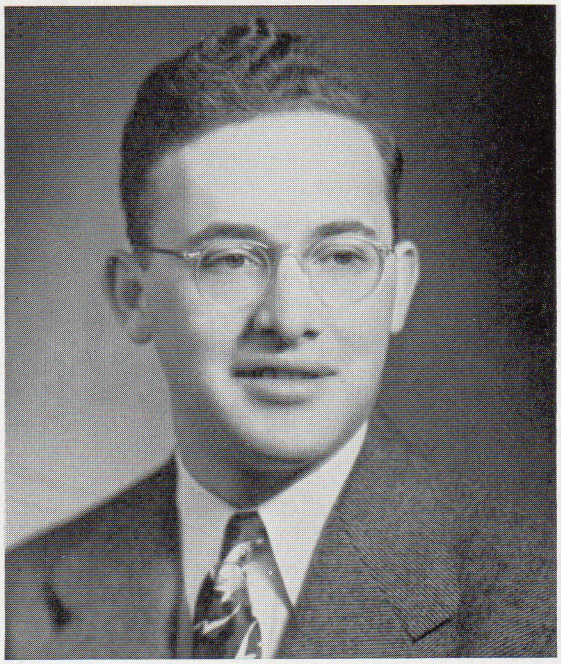

LEROY HYMAN

1026 Walnut Street, Reading, Pa.

. . . Looking forward to graduation . . .

. . . Where there is Leroy, there is also Allen . . .

Business Administration: Albrightian, 1; Day Students' Club, 3; Veterans' Club, 1; W. H. Miller Award in Business Administration; Pi Gamma Mu.

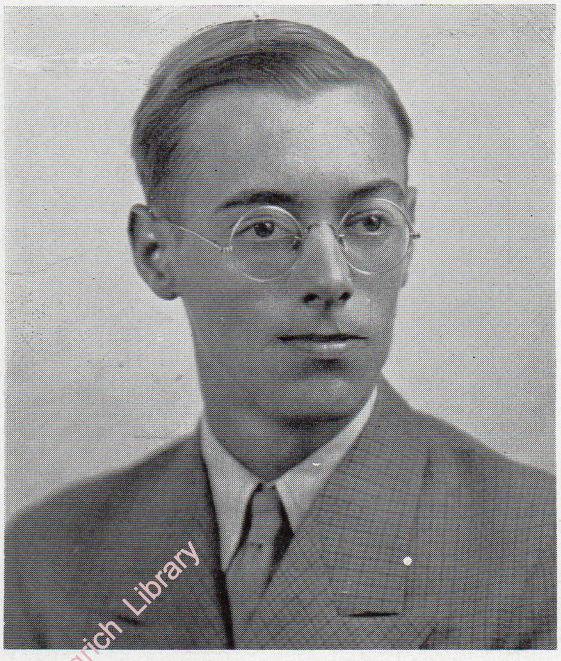

PAUL JENSEN

415 Franklin Street, Reading, Pa.

. . . I was most impressed by the high quality of the religion professors . . .

. . . Jensen's ability to tell a bird by its song, as well as his willingness to get up in the wee hours and hike miles for a glimpse of a specimen are a source of wonder to his fellow class mates . . .

Biology: Skull and Bones.

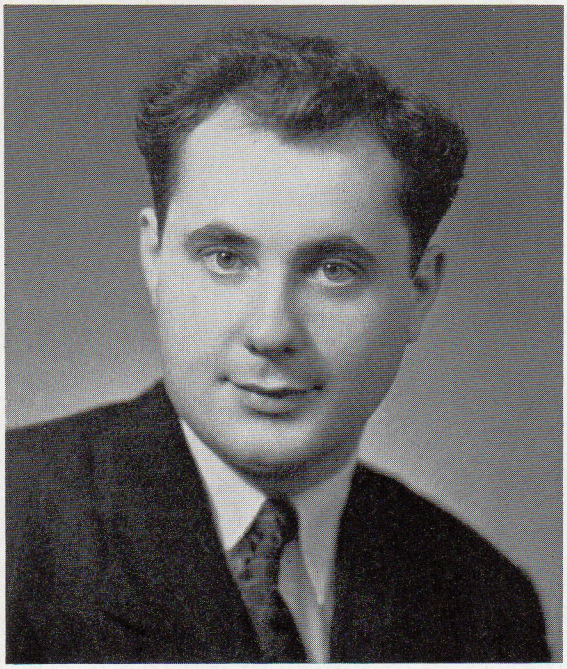

Albright College Gingrich Library

DAVID JOHNSON

345 North Wyomissing Avenue, Shillington, Pa.

. . . Chemistry 7—the best course I had at Albright . . .

. . . Deceptively quiet; genuinely industrious . . .

Chemistry: Alchemists, 1, 2, 3, 4; Day Students' Club, 1, 2, 3, 4; Veteran's Club, 3, 4.

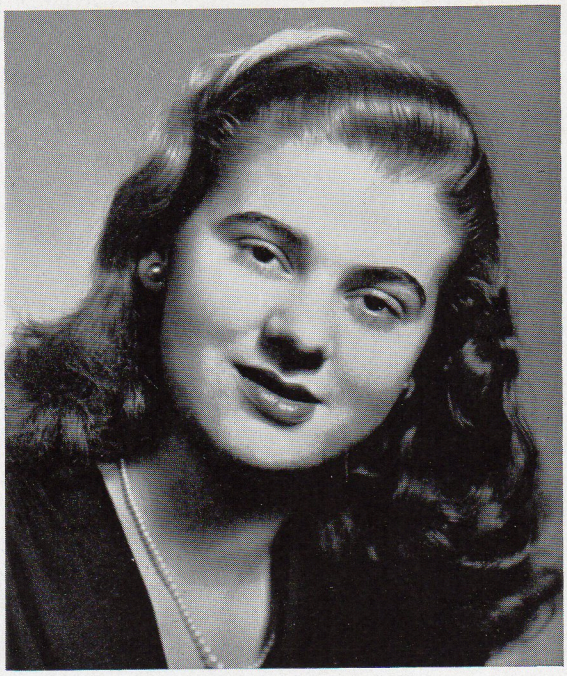

BETTYJANE JONES

New Tripoli, Pa.

. . . The A.P.O. House and the Oblique Vein of Marshall are the two extremes . . .

. . . The Science Hall won't be the same without B. J.'s frequent visits there . . .

Biology, Chemistry: Debating Club, 1; Domino Club, 4; Albrightian staff, 1, 2; Alchemists Club, 2, 3, 4; Skull and Bones Society, 3, 4, Secretary; German Club, 1, 2, 3, 4; Phi Beta Mu Sorority.

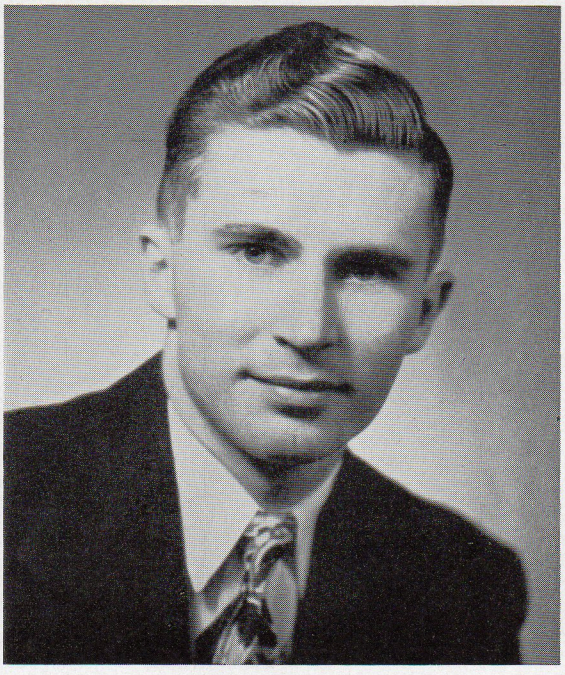

CHARLES V. KACHEL

1608 North Fifteenth Street, Reading, Pa.

. . . Everything is wonderful . . . except the exams! . . .

. . . Charlie is best known by his ability to make people laugh, his friendly arguments in some of his classes, and his week-end trips to his church in New Berlinville . . .

Psychology: Kappa Tau Chi, 2, 3, 4; Pi Gamma Mu, 3, 4; Philosophy, 3, Treasurer, 4; German Club, 1, 2.

Albright College Gingrich Library

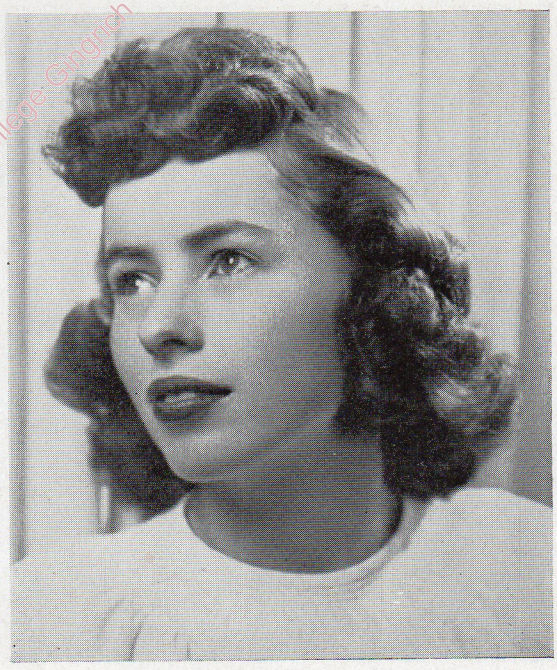

BARBARA PEARSALL (Mrs.) KEFFER

312 Chestnut Street, West Reading, Pa.

. . . The warm and friendly "hi" from all Albrightians, "Blimpy" and "Gumband"—memories of dorm life, and May Day performances . . .

. . . Barbara's versatile abilities, her willingness to assist classmates and her grand sense of humor make this young "Mrs." a friend of all on campus . . .

Mathematics: Cheerleader, 1; Domino Club, 1; Girls' Basketball Manager, 3; Pi Alpha Tau Sorority, 3, 4; Women's Student Senate, 4, Future Teachers, 4, Cue Art Editor, 4.

EVANS R. KEIM, JR.

62 Norman Street, Springmont, West Lawn, Pa.

. . . The friendly atmosphere that exists everywhere on the campus, and memories of fine friendships formed . . .

. . . "Marryin' Sam" Keim, high potentate of the Book-store, renowned for his boosting Doctor Pepper sales . . .

Pre-Min: Alpha Pi Omega, 2, 3, 4; Kappa Tau Chi, 1, 2, 3, 4; German Club, 3, 4; Freshman, Sophomore, Junior Class Chaplain.

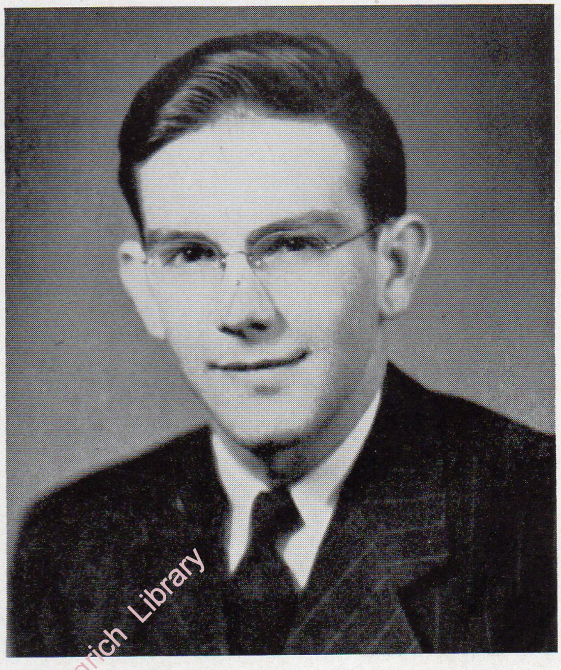

Albright College Gingrich Library

WALTER A. KELLER

1119 Fern Avenue, Reading, Pa.

. . . The pleasant autumn atmosphere of my first few months at Albright . . .

. . . Keller's struggles with ye Debate Squad, complicated by the difficulty in getting other schools to answer letters . . .

English: Debate Squad, 3, 4, Student Manager; French Club, 4; Delta Phi Alpha, 3, 4, President.

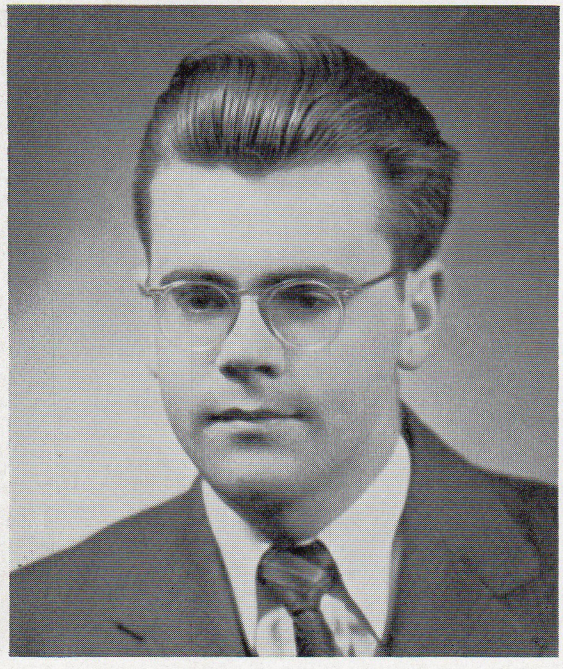

ROBERT L. KEMP

308 South Fourth Street, Hamburg, Pa.

. . . The awesome and inspiring lectures I have received from fortuitous professors . . .

. . . Kempy is one of the most industrious and hard-working Dutchmen on campus—one of our future doctors . . .

Biology: Kappa Upsilon Phi Fraternity, Secretary, 2; Albrightian Staff, 1, 2; Tau Kappa Alpha, 1, 2, 3, Secretary; Alchemists Club, 1, 2, 3, 4; Skull and Bones, 1, 2, 3, 4; German Club, 1, 2, 3.

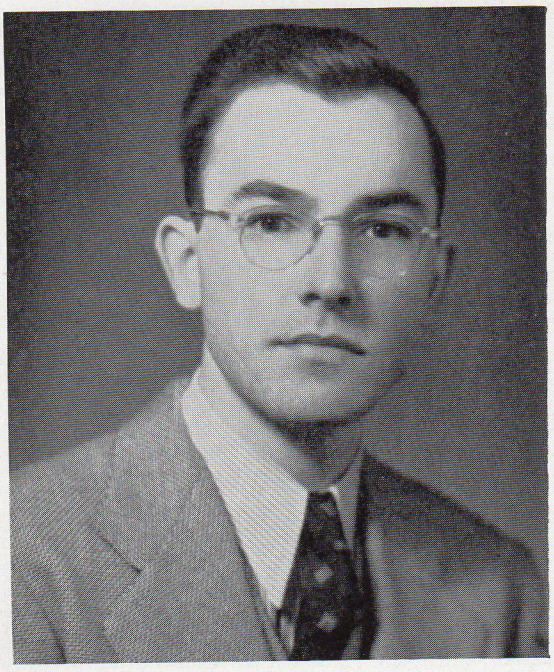

CARL KERN

57 Wyomissing Hills Blvd., West Lawn, Pa.

. . . The cool and calm "scientific manner" of the Science Faculty . . .

. . . Behind a long black cigarette-holder one will find Carl musing humorously at human nature, quoting Bierce or Benchly, or dashing out a short story. His bowl of tea leaves predicts a possible Pulitzer Prize . . .

English: Albrightian, 1; German Club, 1.

MORRIS E. KNOUSE

P. O. Box 277, Bernhardt, Pa.

. . . The city-desk atmosphere of my job as the Albrightian news editor . . . cramming on buses between Civic Opera and Domino rehearsals . . .

. . . "Busybuddy," the architect to be, with drama, journalism, and music on the side . . .

Social Science: Domino Club, 1, 2, 3, 4; Albrightian, 1, 2, 3; News Editor, 4; German Club, 1.

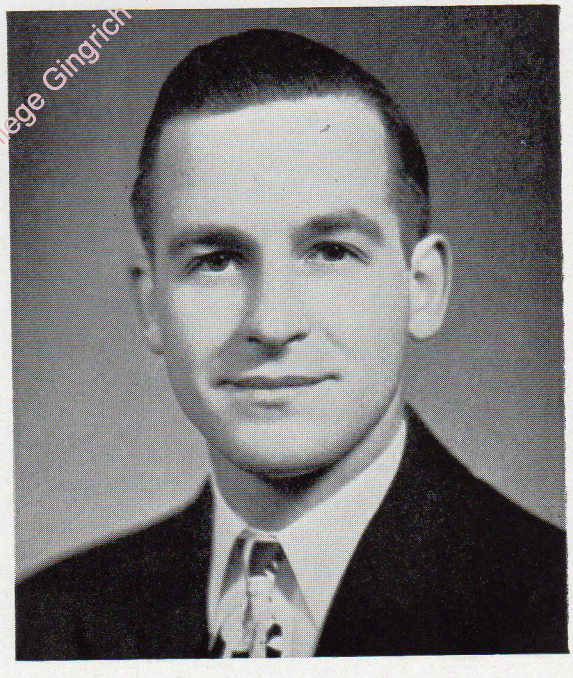

GEORGE E. KOEHLER

223 East Broad Street, Quakertown, Pa.

. . . Rooming with Fred Wolf and Mr. Ninivaggi . . . along with the numerous friends I've acquired at Albright . . .

. . . George's friendliness, his staunch defense of those things which he considered right, his capable leadership of the APO's . . .

Business Administration: Alpha Pi Omega, President, 4; Albrightian, 2; YMCA Cabinet, 2; Business Administration Club, 1, 2; Business Manager "Gridiron", 4; Pi Gamma Mu.

Albright College Gingrich Library

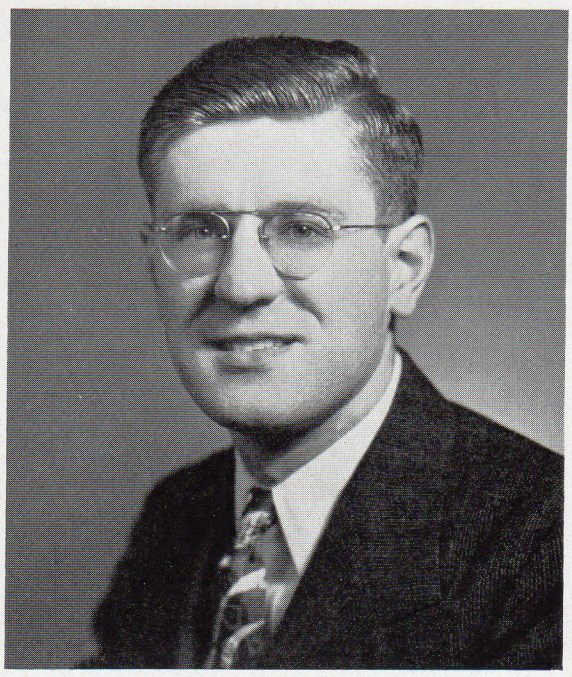

WALTER KONIECKI

410 South Tenth Street, Reading, Pa.

. . . Prof. Green's comparative anatomy course with all its trimmings, like bird hikes and seminars . . . that little back room in the Science Hall willed to me by Prof. Speicher . . .

. . . Walt, our aggressive medico is bound to make the grade because of his boundless store of energy and his ability to stay on a job until it is completed . . .

Biology, Chemistry: Track, 2, 3; Domino, 1, 2; Cue, 4; Alchemists, 1, 2, 3, 4; Skull and Bones, 1, 2, 3, 4; German Club, 1, 2, 3, 4.

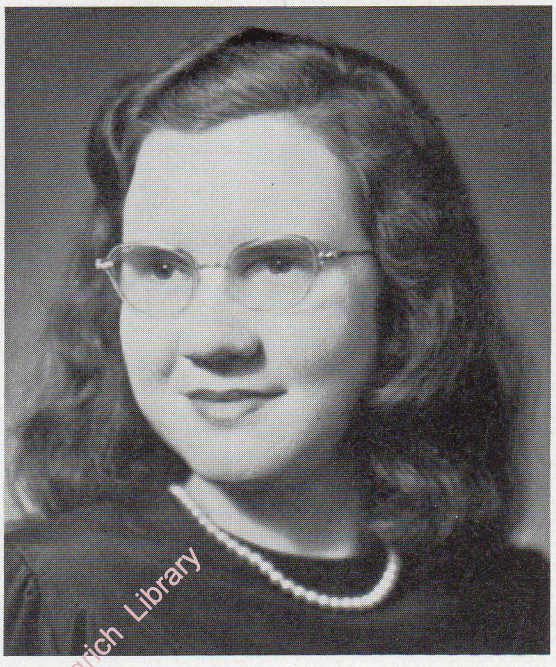

Albright College Gingrich Library

MIRIAM MARIE KRAMER

22 Spring Crest Boulevard, Sinking Spring, Pa.

. . . Christmas caroling with the Y's and the unforeseen experiences in "qual" lab . . .

. . . Mimi's cheerful, helpful, and dependable nature makes her a warm and sincere friend to all . . .

Chemistry, Mathematics: Glee Club, 1, 2, 3, Business Manager, 4, Business Manager; Albrightian staff, 4; Alchemist Club, 3, 4; German Club, 1, 2, 3, 4; Day Student's Club, 4, Vice-President; Senior Class Secretary; Future Teachers of America, 4, Treasurer; Women's Senate, 4; Clarence D. Becker Award in Math. Phi Delta Sigma Alumnae Sorority.

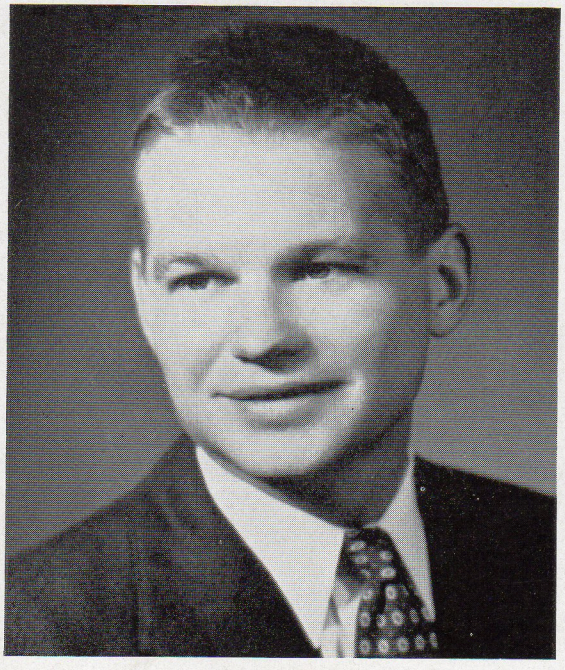

HALLER LARUE

920 Marion Street, Reading, Pa.

. . . Prof. Speicher's philosophy of life, and his understanding attitude toward his studies . . .

. . . Hal displayed courage beyond his own convictions when he stayed close to his "Rube Goldberg" set-ups in chem lab . . .

Chemistry: Kappa Upsilon Phi Fraternity, 1, 2, 3, 4; Daymen's Club; Veteran's Club, 2, 3, 4; Alchemists, 2, 3, 4.

DONALD LIDDICOAT

201 North Second Street, Reading, Pa.

. . . Fraternity fellowship and socials . . .

. . . Don's work with the football team; his appearances with the Men's Glee Club . . .

Chemistry: Alpha Pi Omega; Football Manager, 3, 4; Male Glee Club, 3, 4; Alchemists, 1, 2, 3, 4; German Club, 1, 2; Mixed Chorus, 1, 2, 3, 4; Veteran's Club, 2, 3; Inter-Frat Sports Council, 4.

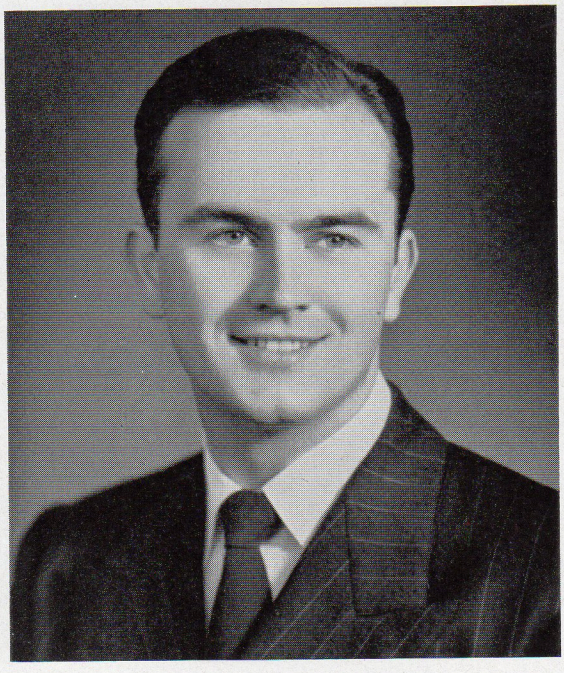

KENNETH R. LIEB

415 Ann Street, West Reading, Pa.

. . . The Ivy Ball of 1946 . . .

. . . Kenny's neat appearance . . .

Business Administration: Alpha Pi Omega, 1, 2, 3, 4; Domino Club, 1; Veteran's Club, 4; Vice-President, Junior Class.

Albright College Gingrich Library

HUMBERT MANZOLILLO

439 South Fifth Street, Reading, Pa.

. . . Knocking myself out for Dr. Geil's Psych courses and the many hours I spent doing psychology; and Rev. Barth confusing me! . . .

. . . A flashing friendly smile, an ever-ready, engaging converastion, fluctuating between crisis and confusion . . .

Psychology: Glee Club, 4; Cue, 2, 4; German Club, 3; Spanish Club, 4.

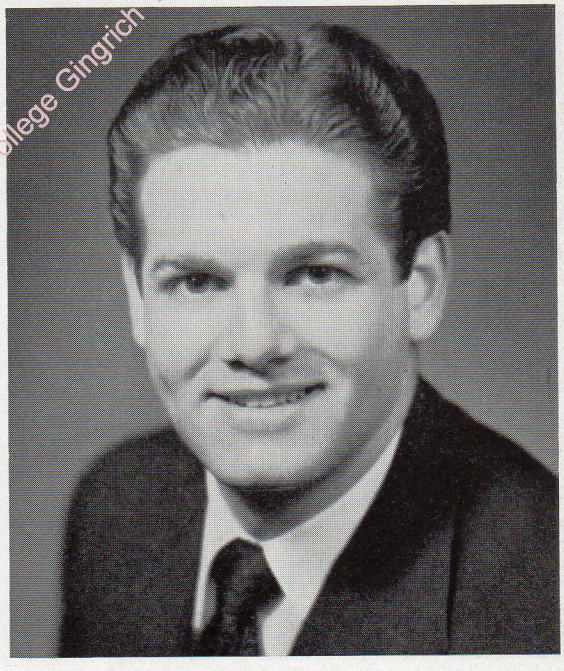

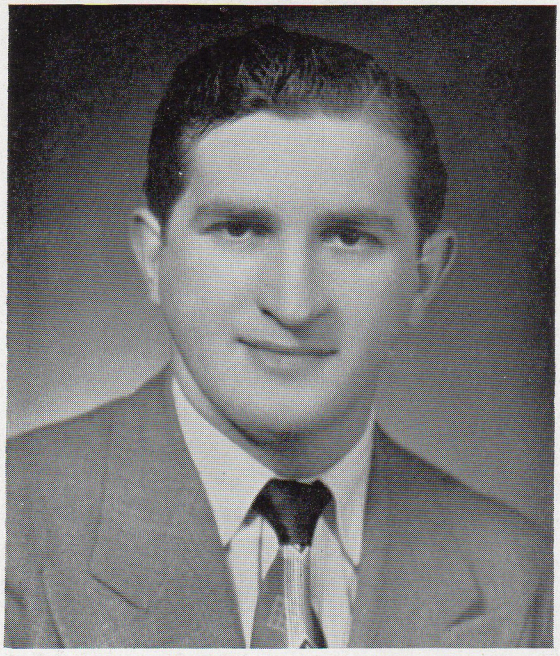

ABRAHAM MARKOWITZ

282 South Ninth Street, Reading, Pa.

. . . Professor Green's Anatomy class, 8 o'clock Saturday morning . . .

. . . A conscientious student, a good APO . . .

Biology, Chemistry: Alpha Pi Omega Fraternity, 3, Vice-President, 4; Domino Club, 1; Alchemists, 2; Skull and Bones, 2, 3; French Club, 1, 2; Veteran's Club, 3, 4.

JOHN MARQUET

208 Spruce Street, Birdsboro, Pa.

. . . Getting my degree and learning to play pinochle . . .

. . . John's friendliness has become outstanding to many, despite his consistent quietness . . .

History: Track, 2; Business Administration Club, 1; French Club, 1; Daymen, 4.

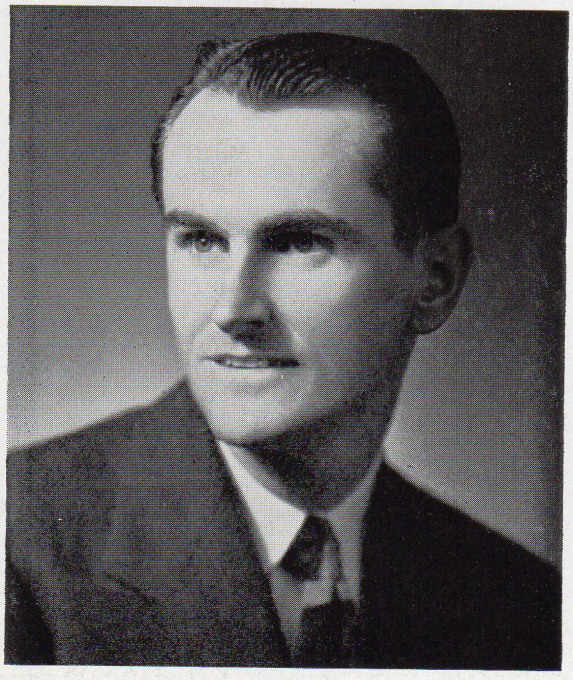

Albright College Gingrich Library

DAVID L. MATTHEWS

1353 Avenue "D", Reading, Pa.

. . . The bull sessions in the college "tea room" . . .

. . . Dave's pitching arm brought several victories for the Daymen in intramural baseball . . .

Business Administration: Veteran's Club, 3, 4; Business Administration Club; Daymen's Club, 1, 2, 3, 4; Basketball, 2.

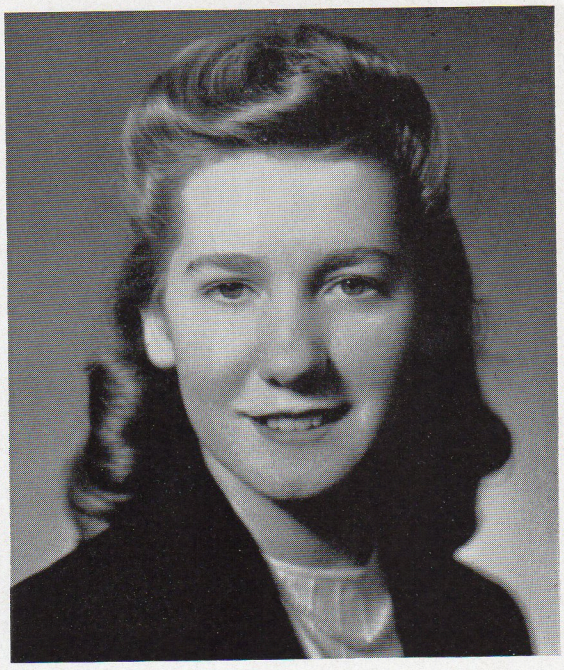

GLORIA JEANNE McKITTRICK

528 Kurtz Street, Catasauqua, Pa.

. . . Room 22 . . . Sherman Cottage . . . all the wonderful personalities I've met at Albright . . .

. . . Mac—a cheerful "hello"—a winning smile—a gay red head—a witty word—versatile hands—and willing nimble feet . . .

Home Economics: Pi Alpha Tau Sorority, 4, Vice-President; Basketball, 1, 2, 3, 4; Baseball, 1, 2, 3, 4; Domino Club, 2, 3, 4; Heo Club 1, 2, 3 4; Dormitory Council, 2; Women's Senate, 2; May Day Chairman, 4.

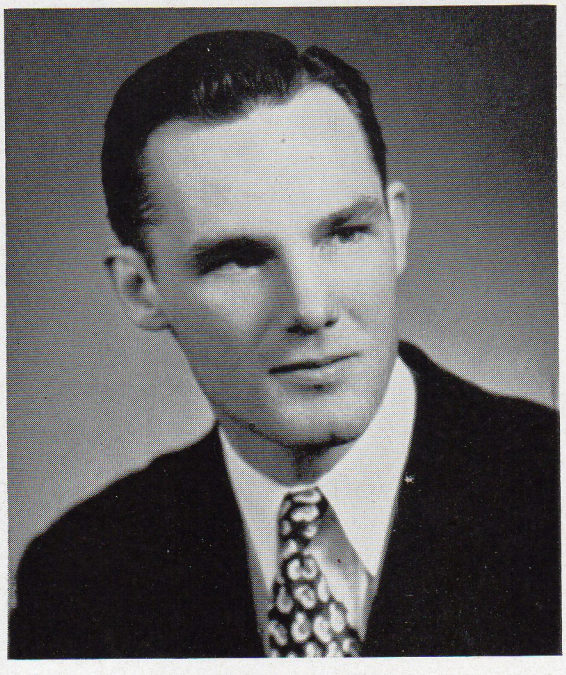

PHILLIP MERTZ

586 Avenue B, Glenside, Reading, Pa.

. . . The great spirit of friendliness and unity of purpose of the Kappa Upsilon Phi Frat . . .

. . . The Kappa with a congenial smile for everyone . . . a great family man . . .

Psychology: Kappa Upsilon Phi Fraternity, steward, 2, 3; Baseball, 4; Football, 1, 2, 3; Basketball, 1, 2; Glee Club, 1, 2; Alchemists, 1, 2, 3; German Club, 1, 2; Student Council, 4.

Albright College Gingrich Library

GRACE E. MILLER

2705 Locust Lane, Harrisburg, Pa.

. . . Room 22 . . .

. . . Gracie—the well-known dark-haired girl on campus with a pleasant personality . . .

Home Economics: Phi Beta Mu, 4, President; Intramural Basketball, 1, 2, 3; Intramural Hockey, 1, 2, 3, 4; Glee Club, 1, 3, 4; Cue, 4; Heo Club, 1, 2, 3, 4; Sophomore Class Secretary; Senior Class Vice-President; Women's Senate, 2, 3, 4; Dormitory Council, 2, Treasurer, 3, Secretary, 4; Pi Tau Alpha, 4; Custodian of the Crown, 4; Phi Delta Sigma Honorary Alumnae Sorority.

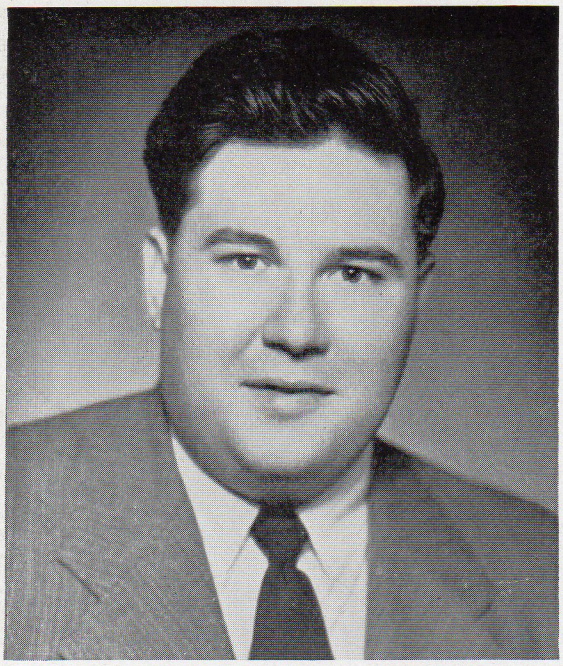

RAYMOND MILLER

906-A Hampden Boulevard, Reading, Pa.

. . . The stimulating discussions in Prof. Barth's Ethics and Religion 4 courses . . . the philosophizing in Prof. Haskell's courses . . . Dr. Gingrich's keen sense of humor . . .

. . . Ray's level-headed philosophy emerging from his care-free manner in time to save a situation or to help a friend . . .

Philosophy: Philosophy Club, 3, 4.

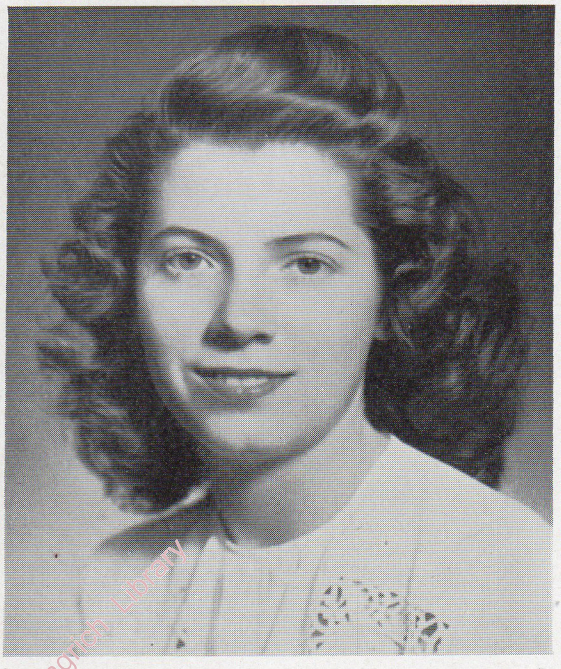

VIVIAN N. MILLER

1401 North Fourteenth Street, Reading, Pa.

. . . The wonderful times at Sherman Cottage . . . initiation into the Mus . . .

. . . Viv is happy-go-lucky, when she isn't worrying—good things come in little packages . . .

Home Economics: Phi Beta Mu Sorority; Heo Club, 1, 2, 3, 4; Pi Tau Alpha, 4.

Albright College Gingrich Library

WILLIAM H. MILLER

3424 Raymond Street, Laureldale, Pa.

. . . The girls swooning over Jesse Ervin at the Boston Gardens in '45 . . .

. . . The famous Miller laugh when he draws a fill-out in a Daymen's Club pinochle game or when he dispatches pledges on a note-hunt . . .

Science: Pi Tau Beta; Basketball, 2; Alchemists, 2; Band, 1, 2; Orchestra, 1, 2; Dance Band, 3; Future Teachers of America, 4.

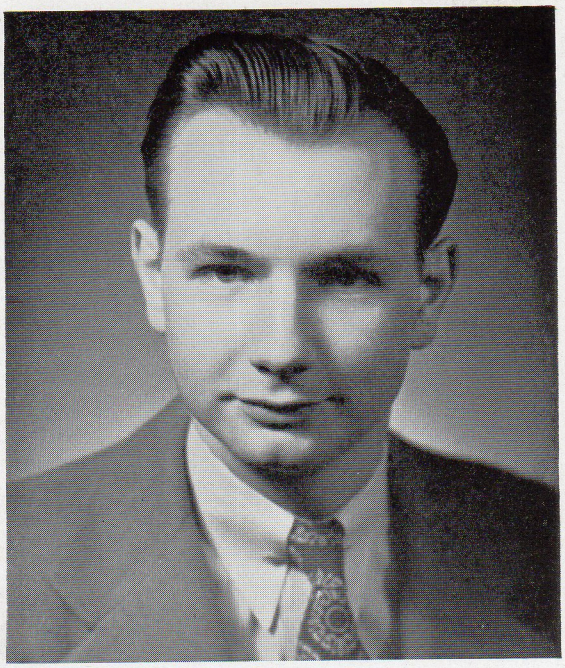

ROBERT L. MORGAN

29 Fairchild Avenue, Morris Plains, N. J.

. . . The numerous philosophical and witty English courses under Professor Harding are what I'll remember longest and most favorably about Albright . . .

. . . Mort's contributions to the Albrightian; his attempts at repairing typewriters . . .

History: Zeta Omega Epsilon, 2, 3, Corresponding Secretary, 4; Veteran's Club, 3, 4; Albrightian, 1, 2, 3, 4.

HENRIETTA E. MORRISON

1322 Green Street, Reading, Pa.

. . . Prof. Green's biology lab and everything that goes with it! . . .

. . . Henri's four-year duel with Sheetz over the ping-pong table; the smile in her eyes when the life of a minister is mentioned . . .

German: Debate Squad, 1, 2, 3, 4; Albrightian Staff, 1, 2, 3; Tau Kappa Alpha, 3, Vice-President, 4, Vice-President; Sigma Tau Delta, 3, 4, President; International Relations Club, 1, 2, 3, Secretary, 4; German Club, 1, 2, 3, 4, President; Spanish Club, 3, 4; Delta Phi Alpha, 3, 4, Treasurer.

Albright College Gingrich Library

DOROTHY LOUISE MOYER

846 Center Avenue, Reading, Pa.

. . . Enduring the Blue Room with psychologically speaking Ida before her mad dash West . . .

. . . Dottie Lou was always in a dilemma over physics and pinochle—of course pinochle eventually conquered . . .

Biology: Pi Alpha Tau, 4, President; Glee Club, 4; Skull and Bones Society, 1, 2, 3, 4; Pi Tau Alpha, 4.

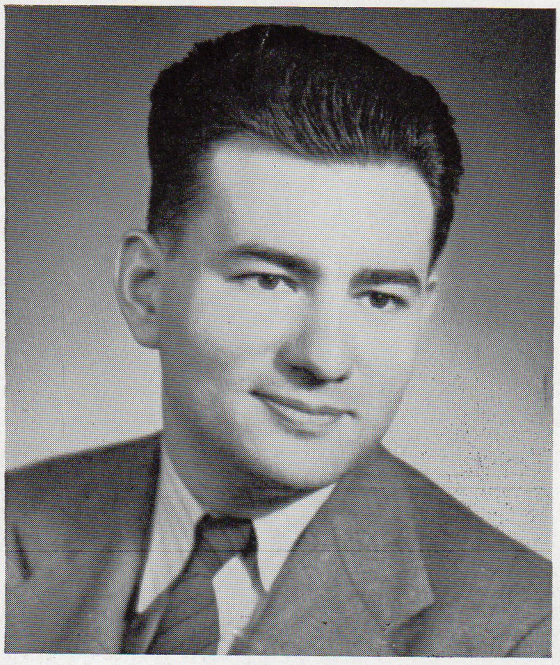

JEAN MOYER

Sheridan, Pa.

. . . My infinite experiences with the registrar's office and numerous consultations with the Dean . . .

. . . Lebanon County's gift to Albright: a skeptical smile, a willing hand, an earnest endeavor to master math; plus a yen for embalming . . .

Mathematics: Daymen's Club, 1, 2, 3, 4.

IRVIN MULL

106 West 36th Street, Reiffton, Pa.

. . . I'll never forget Hell Week . . .

. . . Irv's ability at throwing darts . . . his skill at baseball . . .

Chemistry: Alpha Pi Omega Fraternity, 2, 3, 4; Daymen's Club, 1, 2, 3, 4; Veteran's Club, 2, 3, 4; Alchemists Club, 2, 3, 4.

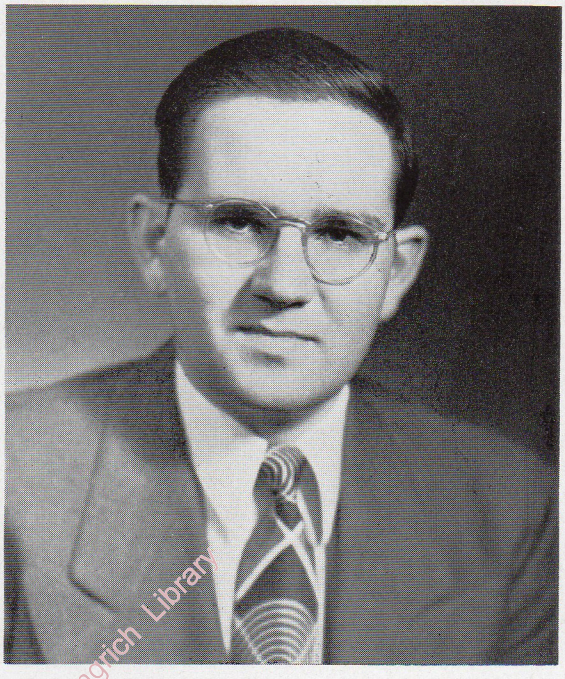

Albright College Gingrich Library

GEORGE D. NAHM

1511 North Twelfth Street, Reading, Pa.

. . . My introduction to a new kind of life; many good friends I hope to retain . . .

. . . George's genial personality, combining a liking for people, coffee and conversation . . .

Business Administration: Future Teachers of America, 3, 4; Pi Gamma Mu.

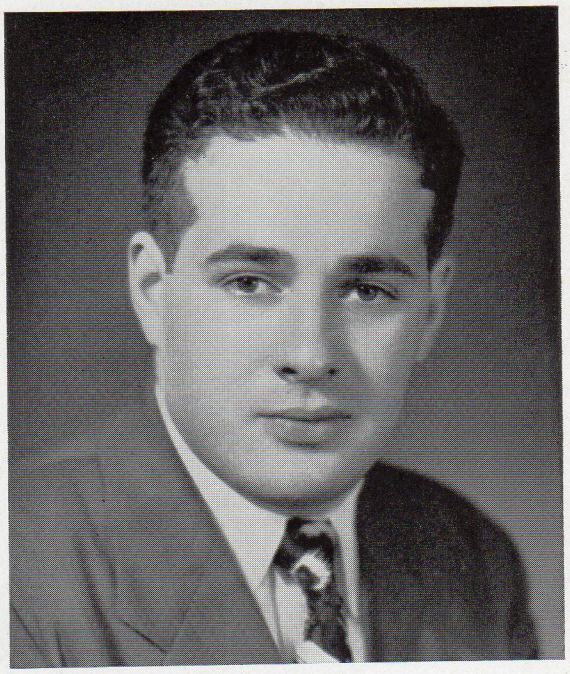

JAMES RICHARD NINIVAGGI

14½ S. Reid Street, Elizabeth 2, N. J.

. . . My dancing debut at Frosh line-up and stunt night . . .

. . . Ninny's chop-chopping around campus, his pride in the Marines, his good-natured acceptance of his roommates' needling . . .

Business Administration: Alpha Pi Omega, 3, 4; Business Administration Club, 1; Veteran's Club, 3, 4.

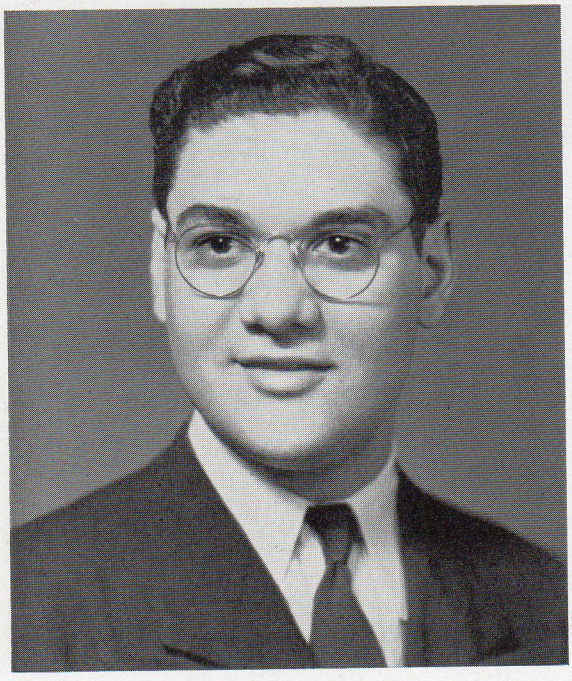

SAMUEL P. ORLANDO

1543 Perkiomen Avenue, Reading, Pa.

. . . Those wonderful pre-Spanish class duets with Robert "Mumbles" Bachman . . . those wasted hours waiting in mile-long lines during registration . . .

. . . That constant laughter and ability to spread it around—that's Sam . . .

Spanish: French Club, 2; Spanish Club, 4; Pi Tau Alpha, 4.

Albright College Gingrich Library

IDA I. PALMER

500 North Eleventh Street, Reading, Pa.

. . . Those heart-to-heart talks in the Blue Room . . . listening to biologically speaking Dottie Lou . . .

. . . Eight o'clock classes and Ida just don't mix; but she has a sense of humor that never fails . . .

Psychology: Day Women's Club, 1, 2, 3, 4.

MIRIAM L. PARKER

439 Franklin Street, West Reading, Pa.

. . . Happy days at Sherman Cottage . . . those moments of quiet devotion at noon in the quaint little chapel . . .

. . . Friendly, fun-loving, helpful, and with a willingness to listen to everyone's troubles with a sympathetic heart—that's Mim . . .

Home Economics: International Relations Club, 1, 2, 3, 4; Heo Club, 1, 2, 3, President, 4 President; Pi Tau Alpha, 3, 4; Women's Senate, 2; Day Student's Club, 2 Treasurer; Cue, 4; Phi Delta Sigma Honorary Alumnae Sorority.

JOHN PATRICIAN

1407 North 12th Street, Reading, Pa.

. . . The bull sessions in the Zeta House . . .

. . . John's contributions to the heated Zeta House Forums on the state of the nation . . .

Social Science: Zeta Omega Epsilon; Basketball, 1, 3; Track, 1, 2, 3; Veteran's Club, 3.

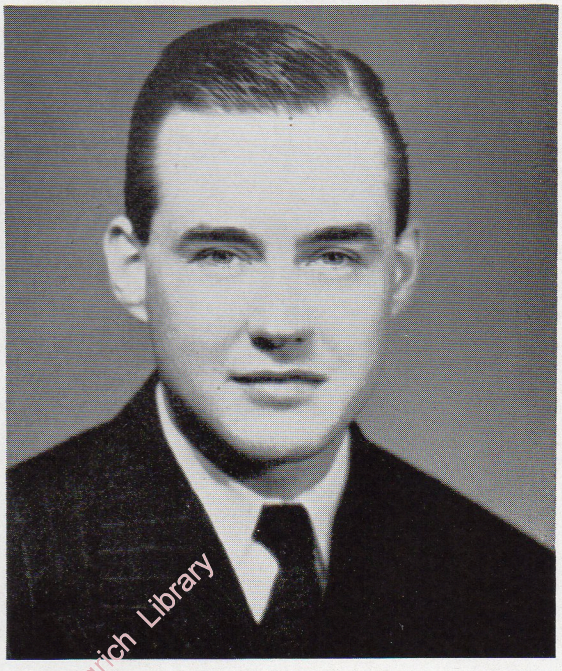

Albright College Gingrich Library

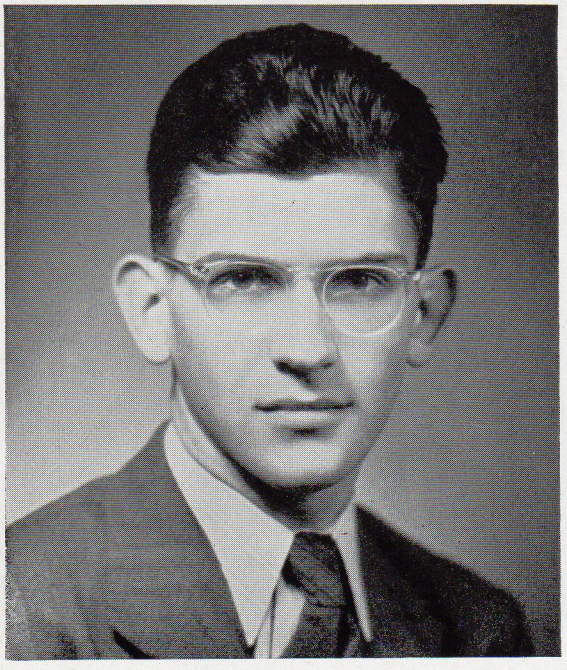

FREDERICK PERFECT

1258 Penn Avenue, Wyomissing, Pa.

. . . Induction into the APO Fraternity; the day I was foolhardy enough to try to save Dennis Ertel, Frosh Orientation Chairman, from being thrown into the drink . . . he escaped, quite dry . . .

. . . Fritz, the philosopher of the Science Hall . . . his varied interests and his experiments . . .

Biology, Chemistry: Alpha Pi Omega, 1, 2, Corresponding Secretary, 3, 4; Cue Staff; Student Council, 2; Skull and Bones, 3, 4; Alchemist, 2; Albrightian, 2, 3; Delta Phi Alpha, 3, 4; German Club, 1, 2.

CLAIR W. REED

817 Green Street, Reading, Pa.

. . . Friendly spirit that prevails among the student body . . .

. . . How did his hair get so wavy? . . .

Business Administration.

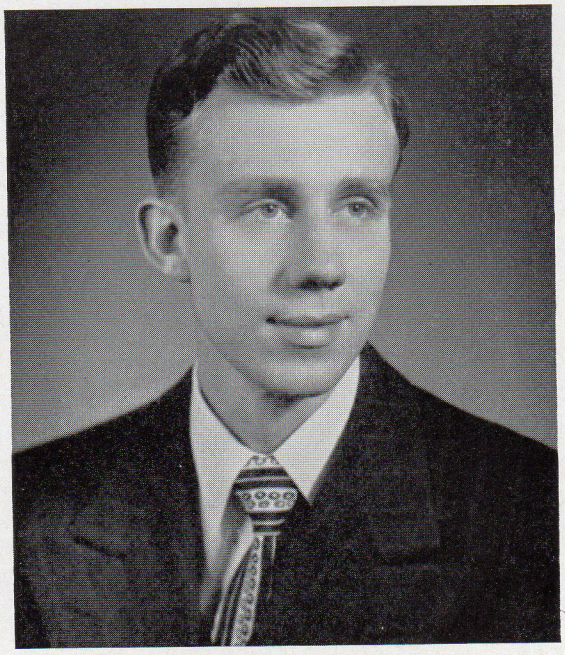

ROBERT A. REESER

2614 Philmay Terrace, Mt. Penn, Pa.

. . . Businessology, Fraternitology, Femaleology, Campusology: the Four Ingredients for an "Albrightful" education . . .

. . . A blue-eyed Casanova, better known to racing fans as "Sam Nunis"; the connoisseur of jokes, and a lover of silks and laces . . .

Business Administration: Zeta Omega Epsilon, 2, 3, Secretary-Treasurer, 4; Business Administration Club, 1, 2, 3; Veteran's Club, 3, 4; Dance Orchestra, 1.

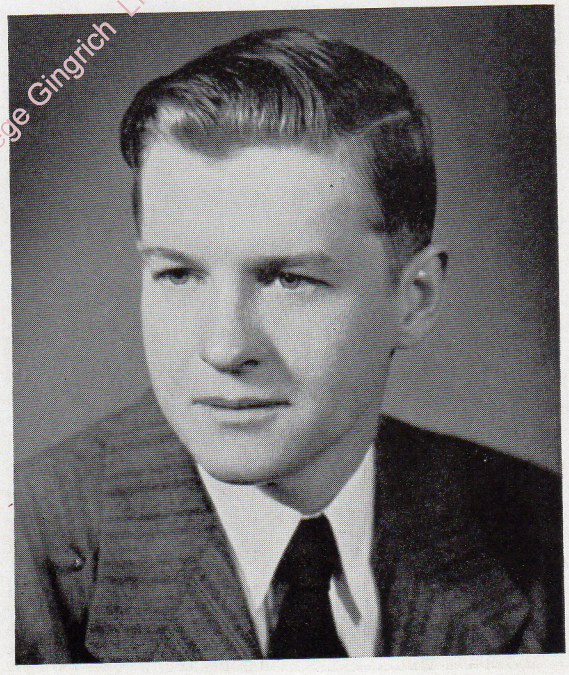

FRANKLIN O. RITTER

R. D. No. 2, Fleetwood, Pa.

. . . The day I realized Prof. Green's bark was worse than his bite . . .

. . . "Mr. Ritter," the Navy's best representative on campus . . . Glad to have you aboard, Frank! . . .

Biology, Chemistry: Alpha Pi Omega, 1, 3, 4; Albrightian, 4; Cue, 4; Skull and Bones, 3; President, 4; Band, 1, 3.

Albright College Gingrich Library

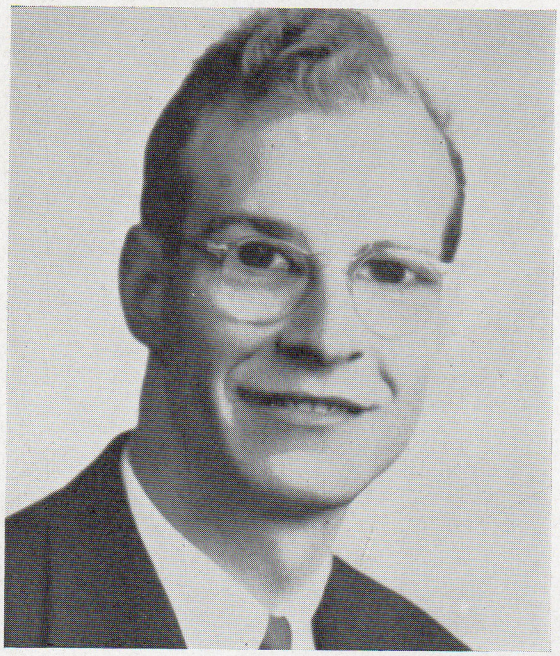

PAUL F. RUTH

20 Tyrone Avenue, Kenhorst, Reading, Pa.

. . . The pinochle games and labor union arguments in the Daymen's Club are my favorite Albright memories . . .

. . . The hard-hitting defense of the cause of labor; Paul's lively participation in debates in Student Council . . .

Social Science: Debate Squad, 1; French Club, 2; Student Council, 4.

ESTHER A. SAVIDGE

1319 Perry Street, Reading, Pa.

. . . The A.P.O. House . . . the Biology Professors . . . my first date with Frank . . .

. . . Es. the versatile biology student, is extremely Bird-conscious . . .

Biology: Basketball, 1; Baseball, 1, 2; Domino Club, 3, 4, Secretary; Glee Club, 1, 2; Cue, 4, Photography Editor; Skull and Bones, 3, 4; German Club, 1, 2; Hockey, 1; Softball, 3, 4.

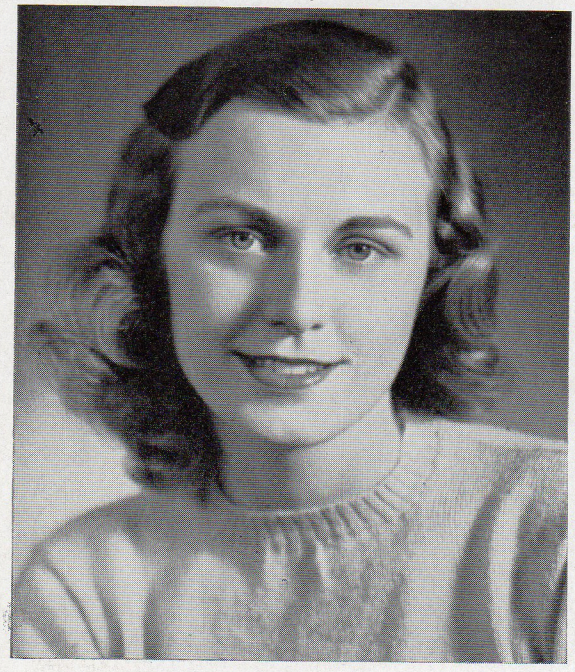

Albright College Gingrich Library

ERMINE J. SCHLEAR (Mrs. Joseph) STOCKLER

387 Pine Street, West Reading, Pa.

. . . Democratic and informal atmosphere of a small college; good professors; and the varied, well-rounded social life . . .

. . . Ermine's marriage during her senior year . . .

Psychology: Pi Gamma Nu.

FAY L. SHEETZ

2222 Highland Avenue, West Lawn, Pa.

. . . The fun we had on the trips connected with girls' varsity sports . . .

. . . An effervescent personality, funny antics in the bio lab, and a keen love for all sports are just a few of the things we'll remember about Fay . . .

German: Pi Alpha Tau Sorority, 4, Secretary; Basketball, 1, 2, 3, 4; Baseball, 1, 2, 3, Captain, 4, Captain; German Club, 1, 2, 3, Treasurer, 4; French Club, 2; Hockey, 2, 3, 4; Pi Tau Alpha, 4; Delta Phi Alpha, 3, 4.

ELIZABETH I. SHROYER

R. D. No. 1, Hyndman, Pa.

. . . Those happy days in Sherman Cottage, Dorm life, and Albright's friendly spirit.

. . . The Dorm girls couldn't have survived without the unfailing aid of Jez—independent, funloving, and hardworking . . .

Home Economics: YWCA Cabinet, 3, 4, Treasurer; Alchemists, 2; Heo Club, 1, 2, 3, Secretary, 4, Secretary; Pi Tau Alpha, 3, 4.

Albright College Gingrich Library

ARIANE M. SMILEY

Abraham Lincoln Hotel, Reading, Pa.

. . . Ten minute intervals between classes . . .

. . . Ariane on the back row of numerous English courses under "Pop" Harding . . .

English: French Club, 1, 2.

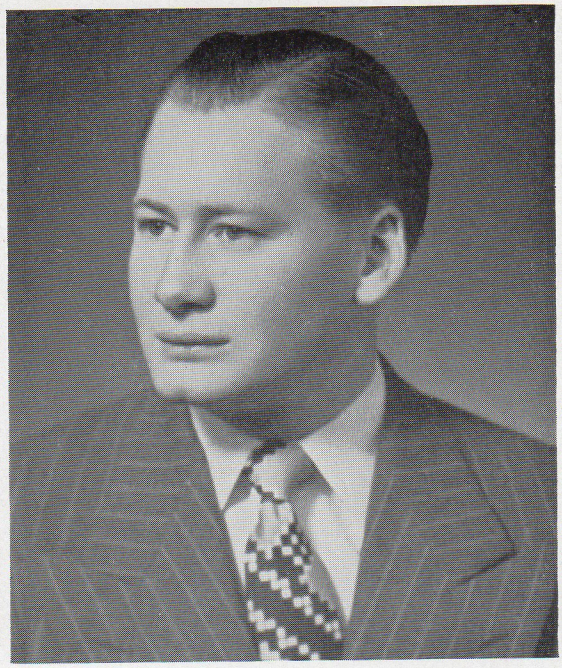

IRVIN SMITH

935 North 10th Street, Reading, Pa.

. . . The endless lines at registration . . .

. . . Irvin's interest in Prof. Barth's course in Religion 4 . . .

Chemistry: Alchemists, 3, 4.

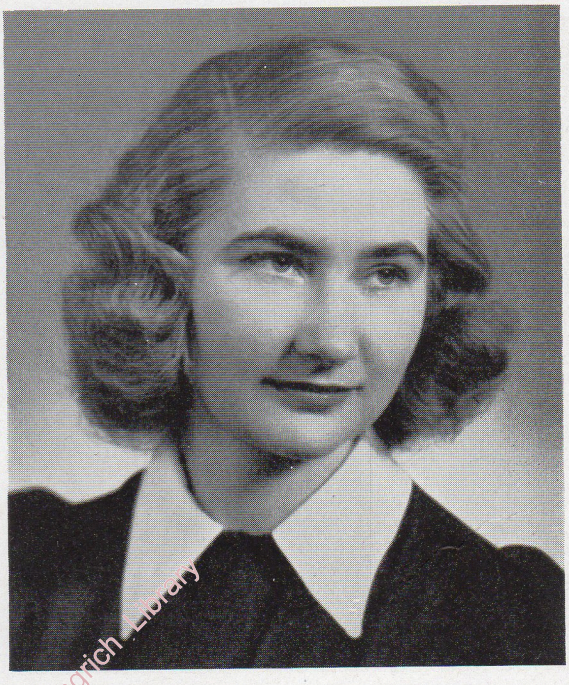

LUCY JUNE SMITH

Route 3, Hagerstown, Md.

. . . The work, the play, and the personalities in the library . . .

. . . Lucy's capable completion of every task she undertakes . . . her sweet disposition . . . her ability to accumulate assorted turtles . . .

English: Domino Club, 2, 3, Treasurer, 4; Albrightian Staff, 1, 2, 3, 4, Circulation Editor; Cue, 4, Associate Editor; YWCA Cabinet, 3, Secretary, 4; Sigma Tau Delta, 2, 3, Secretary-Treasurer, 4; Pi Gamma Mu, 4; International Relations Club, 1, 2, 3, 4, Secretary; German Club, 1, 2; Pi Tau Alpha, 4, Vice-President; Women's Senate, 4; Dormitory Council, 4; Phi Delta Sigma Honorary Alumnae Sorority.

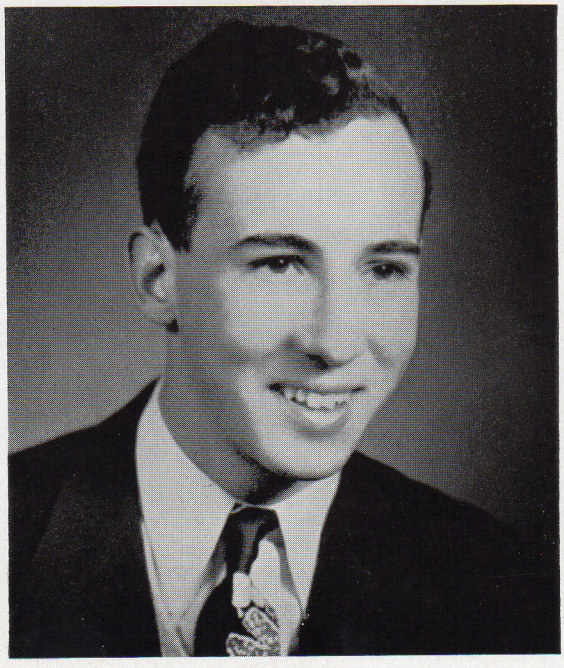

Albright College Gingrich Library

ROBERT SOKOL

2460 Grand Avenue, New York 63, New York

. . . By far my most vivid memory is "Queenie" the car Hyman, Daniels, and I owned . . . and of course, the time Bea Ribner and Shirley Reckoon fell in the ditch . . .

. . . Sokol, Albright's contender for the honors now held by Sinatra, Crosby, and Al Jolson . . .

Biology, Chemistry: Pi Tau Beta, 2, 3, 4; Albrightian Staff, 4; Skull and Bones, 4; Alchemists, 2; Domino, 2; Track, 1.

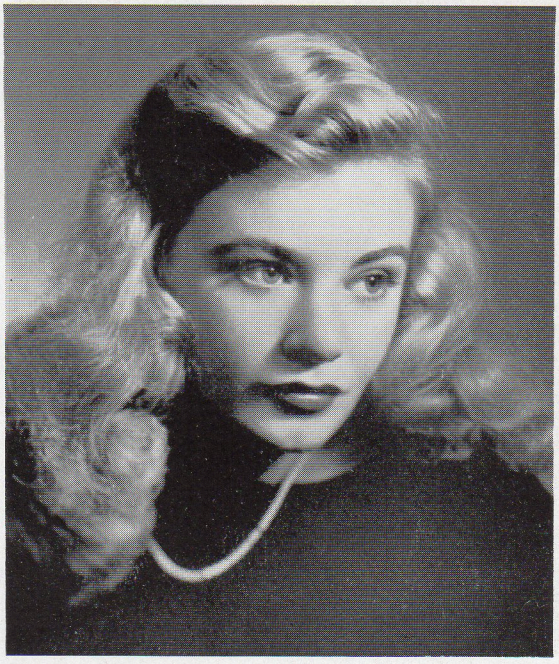

KATHARINE MARY STOKES

Crescent Parkway, Seagirt, New Jersey

. . . The mouse-pie, the butterfly sandwiches and caviar . . .

. . . La Belle Stokes, the petite blonde who set many a masculine heart a-flutterin' . . .

English: Tennis, 1, 2, 3, 4; Sigma Tau Delta, 3, 4.

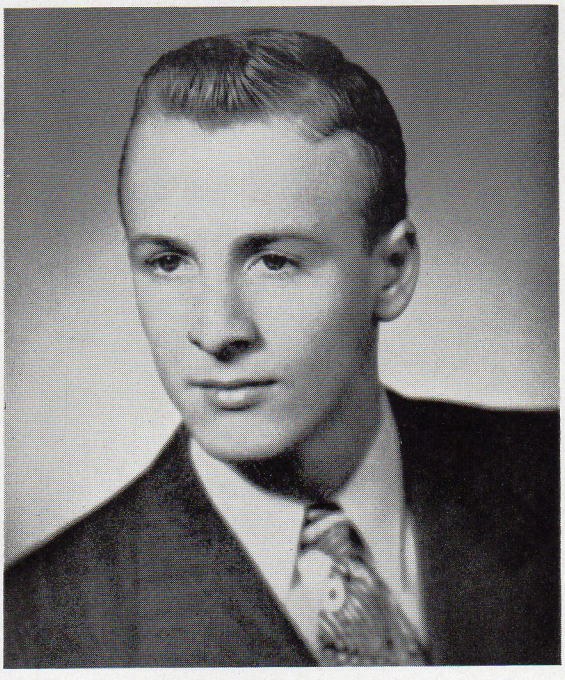

CHARLES STUMP

461 Birch Street, Reading, Pa.

. . . The many swell persons I have met and will never forget . . .

. . . Charlie's mischievous grin and friendly drawl have caused many a co-ed's heart to flutter; and have also served him well as Pi Tau "dues collector" . . .

Chemistry: Pi Tau Beta Fraternity, 2, Secretary, 3, President, 4; Intramural Basketball; Track, 3, 4; Cue, Business Manager, 4; Alchemists, 1, 2, 3, 4; Daymen's Club, 1, 2, 3, Treasurer, 4.

Albright College Gingrich Library

MARION E. SWARTZ

1111 Maple Avenue, Lancaster, Pa.

. . . Home Ec. field trips . . . most of all our visit in New York and the all night market tour . . .

. . . We'll never forget Swartzie's gaily wagging tongue, her tirelessness in helping others, or her sheep-dog look on rainy days . . .

Home Economics: Basketball, 2; Albrightian Staff, 4; Cue, 4; YWCA Cabinet, 4, Vice-President; Heo Club, 1, 2, 3, 4; Orchestra, 1, 2; Hockey, 2, 3, 4; Pi Tau Alpha, 3, 4.

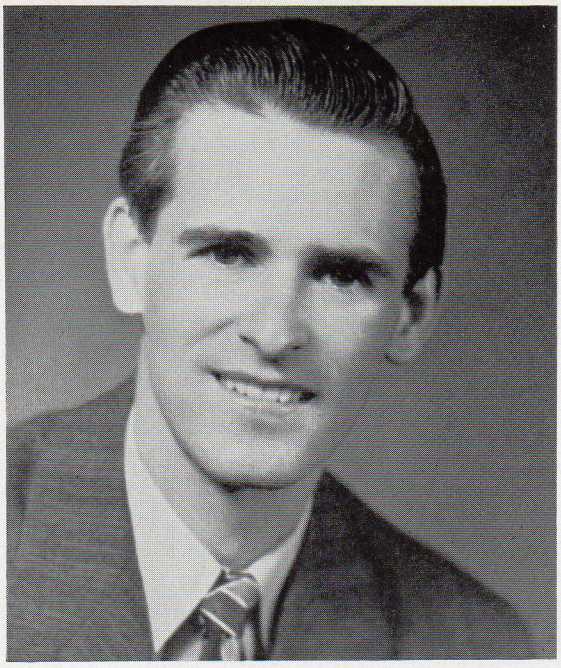

LESTER E SWAVELY, JR.

135 Center Street, Birdsboro, Pa.

. . . The friendly atmosphere at Albright . . .

. . . Always interested in a discussion of the state of the nation, or a session in Political Science . . .

Business Administration: Daymen's Club; Veteran's Club.

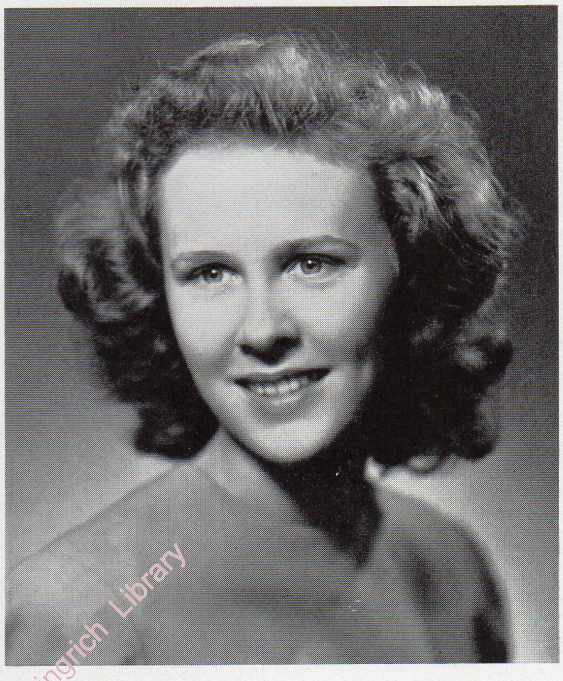

LOIS E. TAYLOR

516 East Main Street, Moorestown, N. J.

. . . The after-dinner music sessions with Christie at the piano . . .

. . . Lois, the girl with a smile and dimples, is interested in a full campus life—Albrightian, studies, social life, and sports . . .

Home Economics: Albrightian Staff 2, 3, 4, Editor; Cue, 3, 4; Heo Club, 1, 2, 3, 4; Pi Tau Alpha, 4; Hockey, 1, 2, 3, Manager; Who's Who Among Students in American Colleges and Universities.

Albright College Gingrich Library

MARY ELIZABETH UMBERGER

2102 Cabouse Avenue, Scranton, Pa.

. . . The friendliness of everyone . . . those "hen sessions" in the Dorm . . . the lasting friendships I've made here at Albright . . .

. . . Typing and juggling figures are the strong points of gay Mary Beth . . .

Biology: Glee Club, 3; Alchemists, 3; Cue, 4.

GEORGE UROSEVICH

119 Old Cranberry Street, Hazleton, Pa.

. . . The Kappa pledge banquet . . .

. . . "Big George", a favorite with the football fans . . .

Social Science: Kappa Upsilon Phi Fraternity; Football, 2, 3, Captain, 4; Basketball, 3, 4; Intramural baseball, 3, 4; Future Teachers of America, 4; Who's Who in American Colleges and Universities, 4.

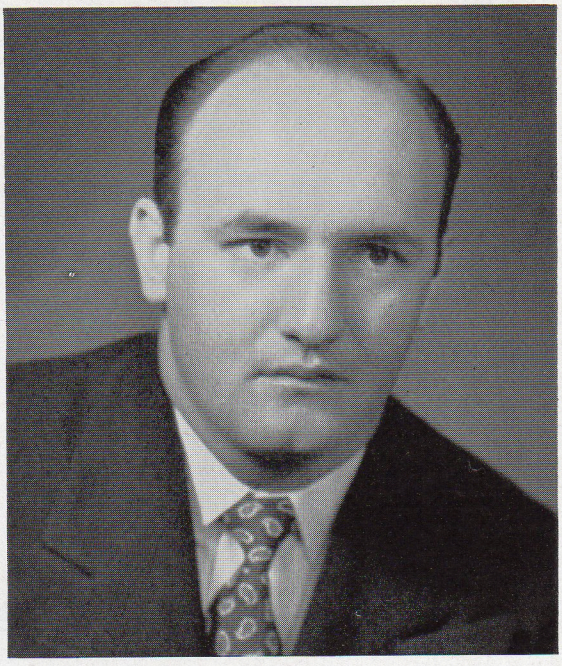

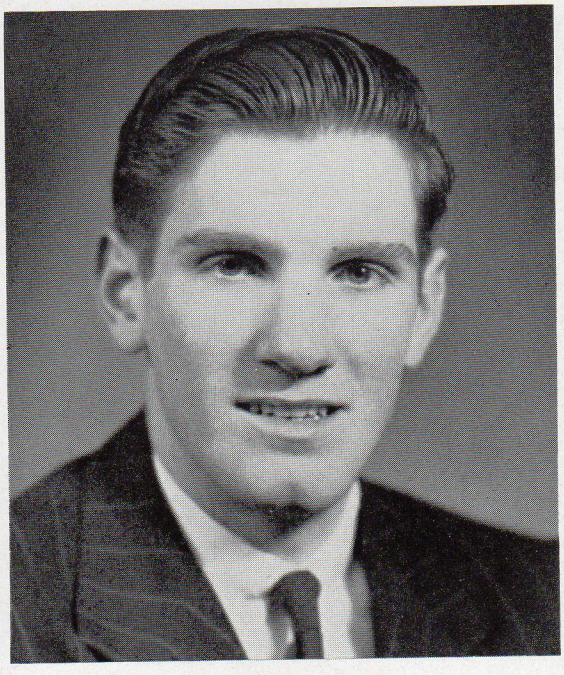

DAVID Q. VOIGT

1519 North Fourteenth Street, Reading, Pa.

. . . Those glorious Pi Taus . . and the debates on the floor of Albright's congress, the Student Council! . . .

. . . Sports, sports, and more sports, with casual references to the glories of Pi Tau Fraternity form the major theme of Dave's remarks . . . his journalese style of writing is extended even to his history reports . . .

History: Pi Tau Beta Fraternity, 4, Vice-President; Student Council, 3, 4; International Relations Club, 3, 4, Vice-President; Pi Gamma Mu, 4; Sigma Tau Delta, 4; Albrightian Staff, 3, 4, Sports Editor; Veteran's Club, 3, 4; Cue, 3, 4, Sports Editor.

Albright College Gingrich Library

WILLIAM W. WALB

419 Fern Avenue, Reading, Pa.

. . . The formation of the Veblen Club during my freshman year at Albright . . .

. . . Willie's capable management of Student Council affairs during his senior year; his popularity on campus . . .

Social Science: Alpha Pi Omega Custodian, 2, 3, 4; Pi Gamma Mu, 3, 4; International Relations Club, 3, 4; Day Student's Club, Vice-President, 3, President, 4; Veteran's Club, Treasurer, 2; Future Teachers of America, 4.

DALE SARGE WEBER

1365 Locust Street, Reading, Pa.

. . . My first summer session back on the campus, the informality and the friendly get-togethers after classes . . .

. . . Dale's quiet friendliness; his interest in good music . . .

Psychology: Kappa Tau Chi, 1, 2, 3, 4; Pi Gamma Mu, 4; Philosophy Club, 3, 4; Daymen's Club, 1, 2, 3, 4.

GERALDINE AMY WENTZEL

2702 Penn Avenue, West Lawn, Pa.

. . . The many wonderful friends I've found in four, short years . . .

. . . Genuine friendliness, versatility, poise, and able leadership are but a few of Jerry's qualities to aid her in the teaching profession and to be remembered by her fellow Albrightians . . .

English: Tau Kappa Alpha, 3, 4; Sigma Tau Delta, 2, 3, 4; Delta Phi Sigma, 3, 4, Vice-President; Pi Gamma Mu, 4; German Club, 1, 2, 3, President; International Relations Club, 1, 2, 3, President, 4; Pi Tau Alpha, 4; French Club, 2; Debate Squad, 1, 2, 3, 4; Albrightian Staff, 1, 2, 3; Orchestra, 1; Women's Senate, 3, Secretary-Treasurer, 4, President; Who's Who in American Colleges and Universities; Oratorical Prize, 1945.

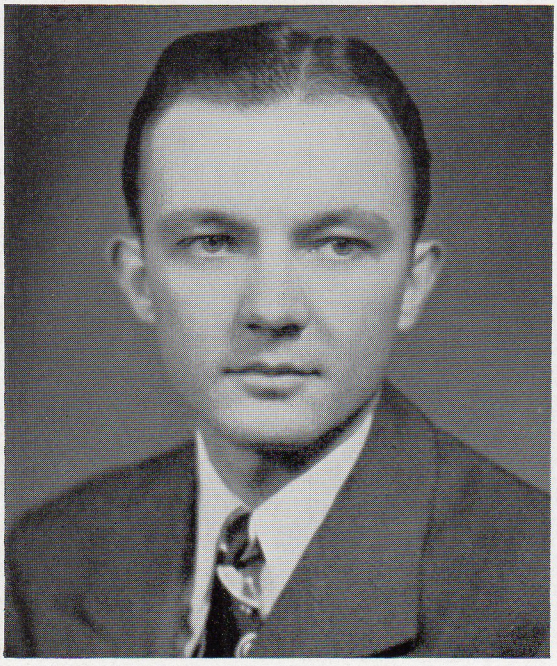

Albright College Gingrich Library

JOHN WERNER

14 Chestnut Street, Mohnton, Pa.

. . . The vacations . . .

. . . His sly wit and humor; his efficiency at handling the APO treasury . . .

Business Administration: Alpha Pi Omega, 3, Treasurer, 4; Intramural Football, 4; Veteran's Club, 3, 4; Daymen's Club, 2, 3.

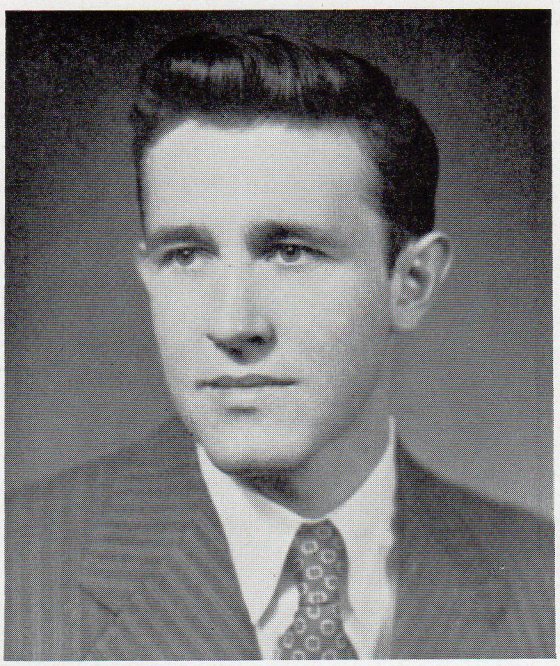

GERALD WHITE

226 Spruce Street, West Reading, Pa.

. . . My A.P.O. pledgeship . . .

. . . Gerald's quiet friendliness . . .

Science: Alpha Pi Omega Fraternity, 2, 3, 4; Alchemists, 3, 4.

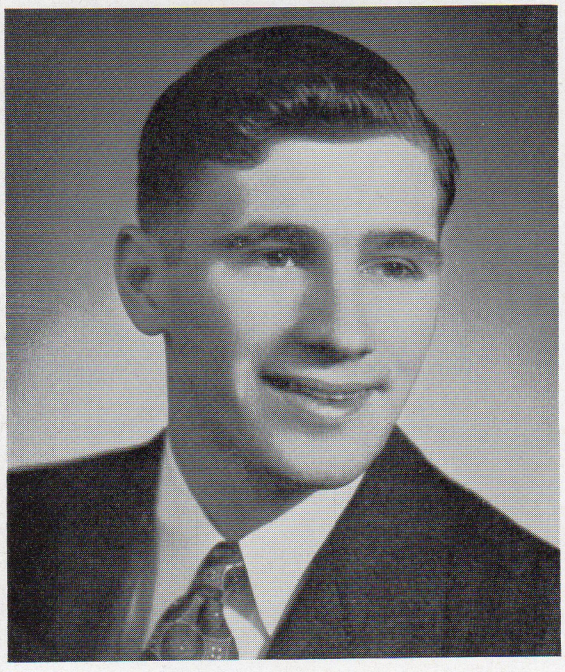

RICHARD WHITE

1609 North Tenth Street, Reading, Pa.

. . . The many friends acquired in my freshman year and every year since, both within and outside of the Kappa Fraternity . . .

. . . The possessor of the handsome face, who can usually be seen in chem lab . . . the proud family man . . .

Chemistry: Kappa Upsilon Phi Fraternity, 2, 3, Treasurer, 4; Alchemists, 2, 3, President, 4; German Club, 2; Student Council, 2.

Albright College Gingrich Library

STEPHEN WINTER

1249 Perkiomen Avenue, Reading, Pa.

. . . Summer session 1944 . . .

. . . A grade A student; a grade A guy; pledge-master of the Pi Tau's . . . an inhabitant of the Science Hall . . .

Chemistry: Pi Tau Beta Fraternity, 1, 2, President, 3, 4; Debate Squad, 1; International Relations Club, 1, 2, President, 3, 4; Student Council, 2, 3; Alchemists, President, 3, 4; Philosophy Club, 4; Albrightian, 4; Sophomore Mathematics Award.

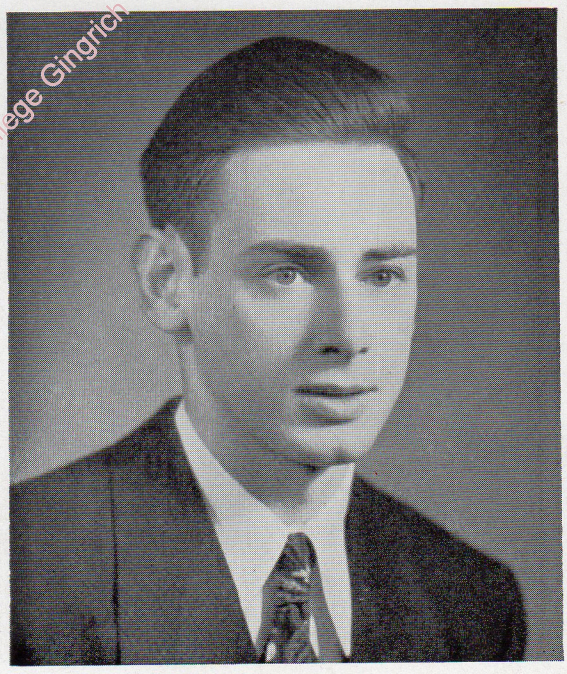

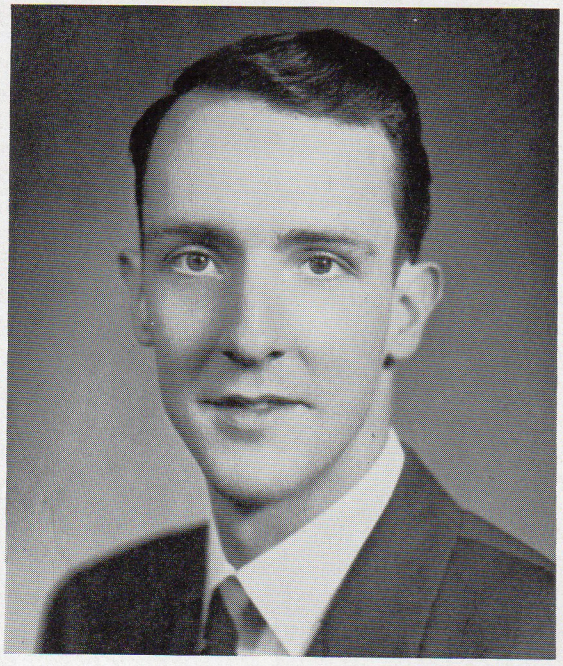

FRED CARL WOLF, JR.

692 Poplar Avenue, Memphis, Tennessee

. . . Living in the Sklover Memorial Room of the Zeta House with George Koehler and Mr. Ninivaggi . . .

. . . Fred's capabilities and ease with academics; the deep South and chivalry in wolf's clothing; discourse with gesture . . . admired for his winsomeness in friendship; a capable leader, a man of convictions; a true friend . . .

Social Science: Alpha Pi Omega, Chaplain, 3, 4; Editor of the Cue; Kappa Tau Chi, 3, 4; Pi Gamma Mu, 3, President, 4; International Relations Club, 3, President, 4; German Club, 3; Honorary German Fraternity, 3, 4; Who's Who in American Colleges and Universities, 4.

JOHN WOYNAROWSKI

133 South Twelfth Street, Reading, Pa.

. . . The Science department . . .

. . . Johnny's looking for a name that will fit on his shingle when he's ready to hang it over his door . . .

Biology, Chemistry: Zeta Omega Epsilon Fraternity; Cue Staff, 4; Skull and Bones, 1, 2, 3, Vice-President, 4; Student Council, Vice-President, President, 4; Orchestra, 1, 2, 3; Daymen's Club, 1, 2, 3, 4.

Albright College Gingrich Library

HELEN CAROL ANN WRIGHT

248 Main Street, Johnstown, Pa.

. . . Room 22 . . .

. . . An engaging smile, a friendly conversation, a passion for sleep . . . no, with this "Wright" you can't go wrong . . .

Home Economics: Phi Beta Mu, 4, Treasurer; Alchemists Club, 2, 3; Heo Club, 1, 2, 3, 4; Basketball, 1, 2, 3, 4; Cue 4.

DOROTHY M. YEAGER

818 North Sixth Street, Reading, Pa.

. . . Making and keeping appointments and "enlightening" conferences in the Blue Room . . .

. . . Dot's ability to understand, combined with her sincere friendliness . . . her perplexed look before and after the Spanish class . . .

Sociology: Spanish Club, 3, 4; Veteran's Club, 3, 4.

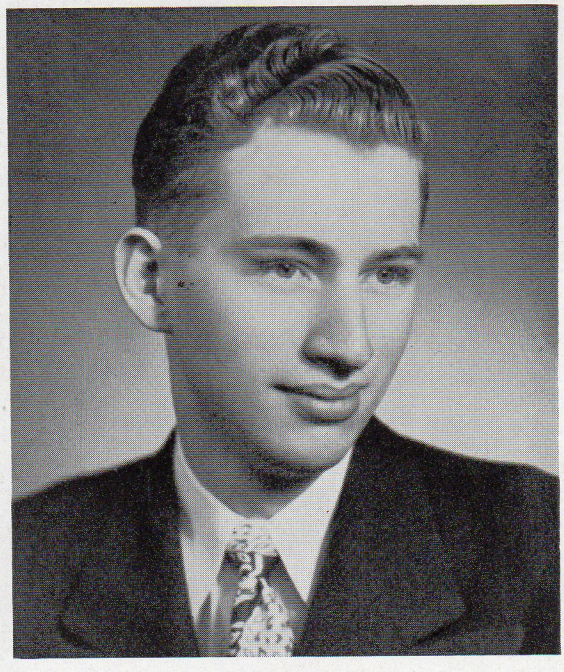

HEBER YEAGLEY

626 North Second Street, Reading, Pa.

. . . The experiences (?) in the Science Hall and the trials (!) and tribulations of the Pi Tau's . . .

. . . The truck—a Science Hall Male—and unlimited energy marks Heber as one of our future doctors . . .

Biology, Chemistry: Pi Tau Beta, Treasurer, 3, President, 3; Domino Club, 1, 2, 3; Alchemists, 3, 4; Skull and Bones, 3, 4; Day Student's Club, President, 3; Secretary, Junior Class; Student Council, 3, 4.

Albright College Gingrich Library

ROBERT E. ZEIGLER

1417 Fern Avenue, Reading, Pa.

. . . The excellent times we had at the Y week-end retreats . . .

. . . Bob's quiet friendliness; his unfailing good nature; and his devoted participation in the religious life of the campus . . .

Social Science: YMCA Cabinet, 2, 3, 4, President; Kappa Tau Chi, 2, 3, President, 4; International Relations Club, 2, 3, Vice-President, 4; Albrightian Staff, 1, 2, 3; Philosophy Club, 3, 4, Vice-President; Zeta Omega Epsilon Fraternity, 2, 3, Chaplain, 4; Who's Who in American Colleges and Universities.

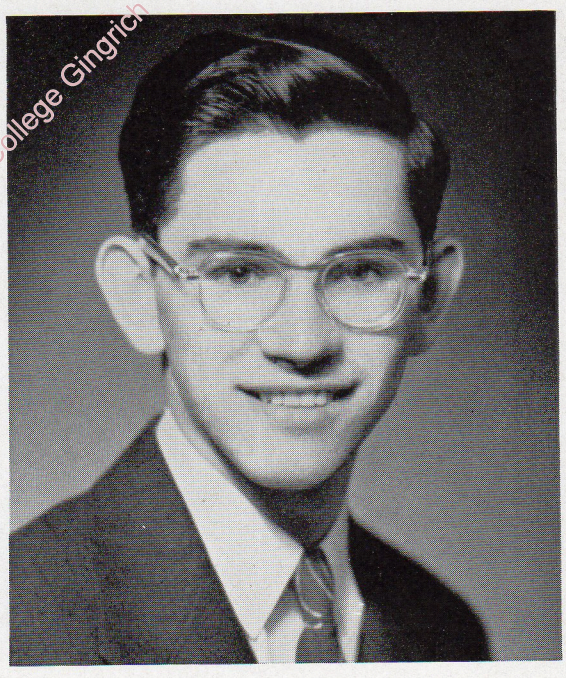

The following, whose pictures are not included in the senior section, graduated with the class of 1948:

WALTER DUNCAVAGE
207 South Street, Tamaqua, Pa.

EDWARD REIDER
713 North Eleventh Street, Reading, Pa.

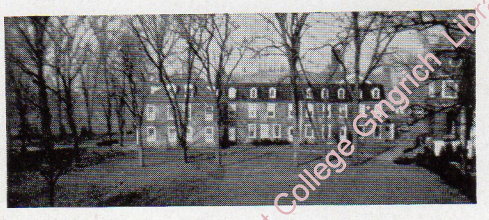

Albright College Gingrich Library

SENIOR POPULARITY CONTEST

MOST POPULAR PROFESSOR ..... Lewis E. Smith

MOST HANDSOME BOY ..... James F. Brusch

PRETTIEST GIRL ..... Betty Cusano

CLASS WIT ..... Robert Morgan

BEST ATHLETES ... Jeanne M. Flickinger, George Urosevich

WOMAN MOST LIKELY TO SUCCEED and
SENIOR WHO HAS DONE MOST FOR
ALBRIGHT ..... Marjorie Christ

MAN MOST LIKELY TO SUCCEED and
BEST ALL-AROUND STUDENT ..... Fred C. Wolf, Jr.

Albright College Gingrich Library

Albright College Gingrich Library

"Albright College . . . endeavours to conserve and develop the moral and religious life of its students . . . "

Albright College Gingrich Library

Religious Life

"Opportunity for growth in religious and moral experience is provided . . . "

Bridgewater College Gingrich Library

THE Y RETREATS ARE A HIGH POINT IN EACH SEMESTER

Albright College was established by the Evangelical Church to provide a higher education for her young people. The founding fathers, however, were convinced that it should not be a purposeless education, but rather that the training given should have a Christian objective. This fundamental purpose of the school has never been lost through the years and it remains as the basic reason for the continued existence not only of Albright College, but of most of the comparable denominational Liberal Arts colleges in America.

It is our firm conviction that religion should deal with all of life, giving dynamic, purpose, and direction to the future leaders of America through its educational institutions. In consequence, we have a well rounded religious program on our campus.

THE REV. EUGENE H. BARTH, S.T.M.
Director of Religious Activities

We do not desire to coerce any of our students; hence, with the exception of required chapel attendance, participation in the religious programs is voluntary. It is gratifying to note, however, that a large proportion of our student body enters actively into the Y activities and the other religious programs. It is equally satisfying to note that there is not a lack of the finest kind of student leadership in our Christian organizations on campus. A large proportion of the most capable of our student leaders seek a means to express their abilities through Christian avenues.

In a day when our civilization faces a grave crisis, there is a tremendous need for men and women of sterling Christian character to deliver us from despair. We maintain that the fundamental teachings of Jesus are essential to the establishment of peace and world brotherhood. The objectives of Albright College, and of the religious organizations on our campus, are based in this conviction. In consequence, we urge our students to seek to express this objective by active participation in our varied Christian organizations and programs.

A man without convictions is like food without salt. Ours is a world of conflicting forces. It takes a power to defeat a power. A dynamic Christian faith is needed to overcome the diabolic forces warring in our world. We have faith that the coming generations will find and live by that kind of faith.

EUGENE H. BARTH.

Albright College Library

THE YWCA CABINET

Meeting together as the Combined Y Cabinet, these members of the YMCA and YWCA sponsor and direct the weekly Tuesday night meetings of the Y. Meaningful worship experiences, dynamic Christian principles, wholesome recreational programs, helpful Frosh guidance—these are the high aims of the students guiding the Y activities.

YMCA CABINET OFFICERS

President . . . . . Marjorie Christ
Vice-president . . Marian Swartz
Secretary . . . . . Doris Downes
Treasurer . . . . Elizabeth Shroyer

Albright College Gingrich Library

Front row (left to right): Kiyuno, Christ, S. Miller. Second row: Swartz, Shroyer, Downes, Messersmith, Hicks, Rein, Seibert, L. Smith, Rev. Barth.

THE YMCA CABINET

In the pursuit of these ideals, such memorable events as the Y Retreats; Christmas caroling; Lenten and Easter services; racial, industrial, and political discussions; workshops, and the Spook Party made the entire campus feel an integral part of the student Christian group. Bible Class and Vespers were weekly events, with both students and faculty participating. The Y cheerfully shoulders its share in constructing a well-rounded campus program.

YMCA CABINET OFFICERS

President . . . . . Robert Ziegler
Vice-president . William Marlow
Secretary . . . . . John Snook
Treasurer . . . . . Elmer Good

Albright College Gingrich Library

Front row (left to right) : Zeigler, Kopp, Rev. Barth. Second row: Good, Marlow, Henry, Snook.
Missing from picture: Bird, Reside.

"It seeks to maintain a spirit which will encourage and develop leaders for the Christian Church . . ."

Front row (left to right): Young, Hummer, Marlow, Hertzog, Rev. Barth, Keim. Second row: Gruber, Zeigler, Lochner, Kopp, Bretz. Third row: D. Bailey, Snook, Walker, Stoudt, Nace. Fourth row: Mech, Collen, Hendrickson, Wolf, Cattermole. Missing from picture: Kachel, Snyder, Reside.

KAPPA TAU CHI

Kappa Tau Chi is an honorary fraternity limited to pre-ministerial students at Albright. Its contribution to the religious element of campus life is primarily the promotion of the Christian ministerial challenge through the mutual aid and encouragement of its members. The four ideals which are at the quick of the organization are spirituality, sacrifice, scholarship, and service.

Its members try to apply the Christian ethic to their campus activities and to serve their fellow students. The meetings featured discussions of the practical problems of the young minister, the demands of the first charge, and the challenge of the ministry. Prominent Christian speakers provided the direction and inspiration necessary to maintain the high ideals and purposes of the fraternity on the campus and to carry them onward into future service.

Albright College Gingrich Library

President . . . . . Gerald Hertzog
Vice-president . . . . . William Marlow
Secretary . . . . . Eldon Snyder
Treasurer . . . . . Thomas Young

"...AND A WHOLESOME CAMPUS LIFE"

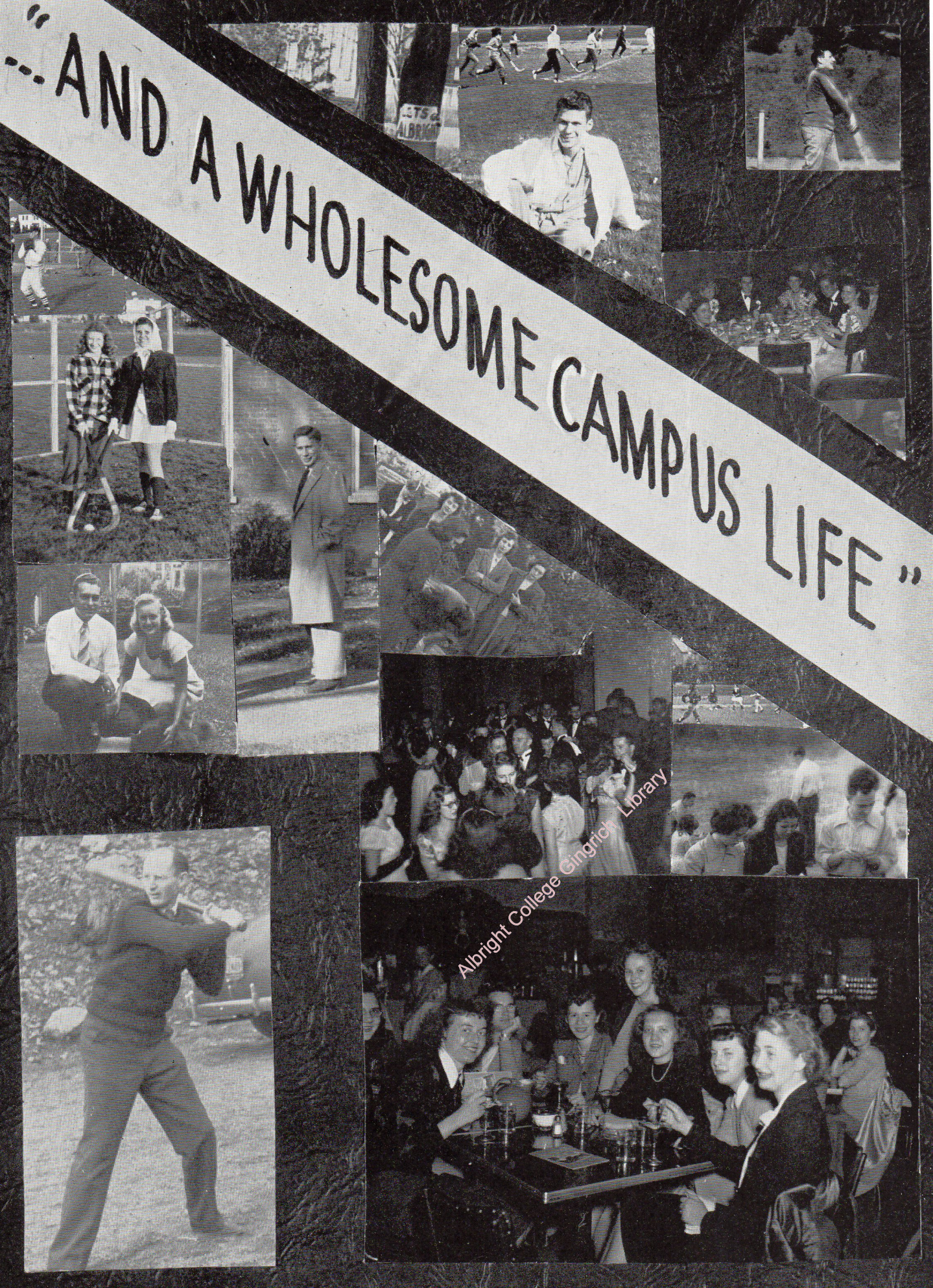

Albright College Gingrich Library

Albright College Gingrich Library

"Albright . . . seeks to give guidance in forming ideals of social life in harmony with the democratic principles of the country in which we live."

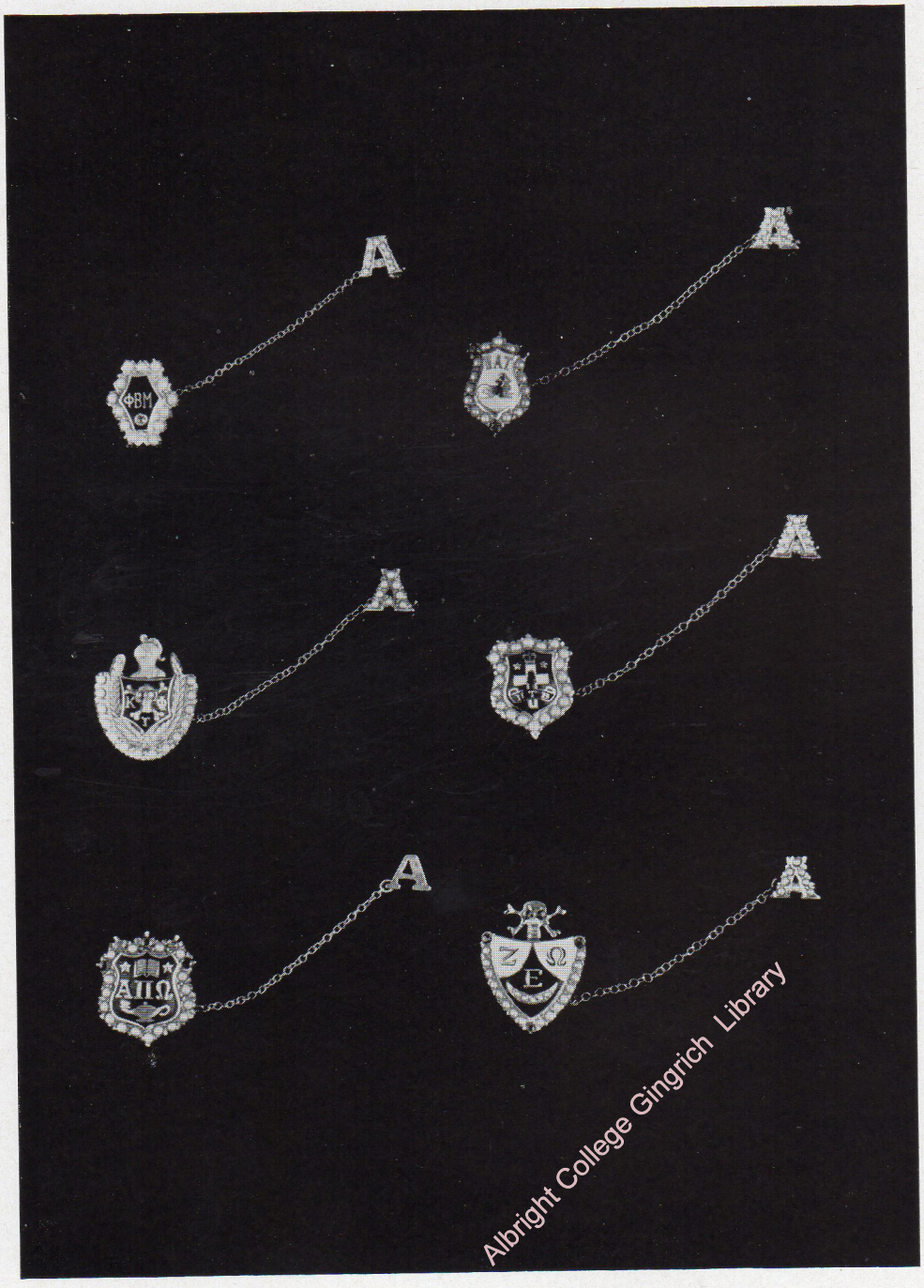

Albright College Gingrich Library

Fraternities and Sororities

Alpha Pi Omega

Founded 1926

During the 1947-48 school year, Alpha Pi Omega Fraternity retained the position of major importance in campus activities which it has always held.

The social event of the season was the annual dance held at the Reading Women's Club early in December. The banquet for members of the active and alumni members, held Alumni Homecoming Day, was the most successful in recent years.

Many able seniors will be leaving the college this year, but equally capable men will be ready to assume the responsibilities of the chapter.

FIRST SEMESTER

President . . . . . George Koehler
Vice-president
Abraham Markowitz
Recording Secretary . Jerome Dersh
Corresponding Secretary
Frank Bird
Treasurer . . . . . John Werner
Chaplain . . . . . Fred C. Wolf, Jr.

SECOND SEMESTER

President . . . . . George Koehler
Vice-president . . Franklin O. Ritter
Recording Secretary . Jerome Dersh
Corresponding Secretary
Francis X. Vidinski
Treasurer . . . . . John Werner
Chaplain . . . . . Fred C. Wolf, Jr.

Faculty Members: Dr. Dwight L. Scoles, Rev. Eugene H. Barth, Prof. Clyde Harding, Dr. Milton G. Geil, Prof. Lewis E. Smith

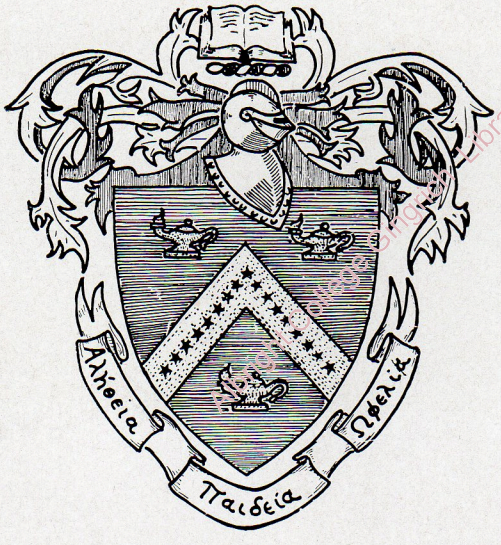

Kutztown University Archives and Library

Members (in group picture on the opposite page, reading from left to right): Front row: Bailey, Liddicoat, Werner, Rev. Eugene H. Barth, Koehler, Markowitz, Keim, Dersh. Second row: Wolf, Walb, Ganster, Ninivaggi, Mull. Third row: Baumgartel, Vidinski, Pedota, Lieb, Zervanos. Fourth row: Spatz, Hertzog, Rosen, Roe, Ritter. Fifth row: Hechler, Halprin, Bird, Delewski. Missing from picture: Perfect, G. White, Van Houton.

Albright College - Schmidt Library

Kappa Upsilon Phi

Founded 1900

Kappa Fraternity has the distinction of being the oldest on campus.

It has made many contributions to the life on campus, particularly in the field of sports. The Kappas were the intra-mural football champions and qualified for the final play-offs in basketball.

The gathering of Kappa alumni at Homecoming was the largest in years. The Homecoming banquet and dance, held at the Tower Hotel, was an outstanding social event.

Eight seniors will graduate this year, and with them go the best wishes of the Fraternity.

OFFICERS

President . . . . . Ralph Cocking	Treasurer . . . . . Richard White
Vice-president . . . . . Marvin Getz	Sergeant-at-Arms . . Eugene Duffy
Secretary . . . . . Howard Guldin	Chaplain . . . . . Arthur Diaz

Faculty Member. Dr. Clarence Horn

Library

Members (in group picture on the opposite page, reading from left to right): Front row: Hagmayer, W. Plaskonos, Koskulitz, Malinowski, Mr. Widdowson, R. White, Mertz, Getz, Cocking, Duffy, Diaz, Guldin. Second row: Morfy, Cizewski, Frantz, Urosevich, Duncavidge, Adams, M. Plaskonos, S. Beyerle, Fromuth, Woodring, Yocum, B. Smith, LaRue, Guss. Missing from picture: R. Beyerle, Shaeffer, Shollenberger, Mest.

WOMEN'S GLEE CLUB

Student Director ..... Marjorie Christ

Manager ..... Miriam Kramer

Accompanist ..... Janet Tonkin

Members in picture on opposite page: Front row (left to right): Lichtenberger, Matten, Clouser, Douty, Seibert, Morgan. Second row: Moyer, Hornberger, Bolton, Christ, Costenbader, Harris, J. Ruth. Third row: Fry, Kachel, Reynolds, F. Bailey, M. Smith, P. Wright. Fourth row: Tonkin, S. Miller, Kramer, Huber, J. Snyder, G. Miller, M. Miller, E. Brown.

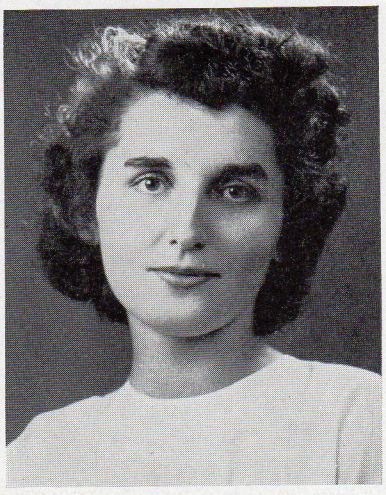

MARJORIE CHRIST
Student Director

Chapel programs, church concerts, radio broadcasts, school recitals . . . the Men's Glee Club and the Women's Glee Club are among the best of Albright's "off-campus" representatives. No magnet, other than the sound of their voices, is needed to draw an audience.

Dr. Duddy, assisted by his student leaders, has made of the Glee Clubs two musical organizations of which the campus can be justly proud. Their work has enabled the student body to become familiar with the best in choral music.

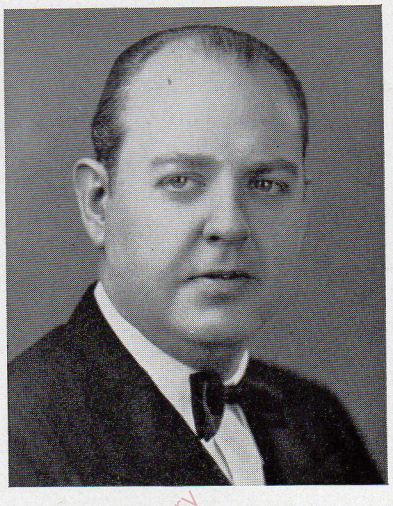

DR. JOHN H. DUDDY
Professor of Voice, Piano, and Organ

Albright College Gingrich Library

MEN'S GLEE CLUB

Student Director ..... Donald Liddicoat

Manager ..... Richard Cattermole

Director ..... Dr. John H. Duddy

Members in picture on opposite page: Front row: Walker, Bretz, Liddicoat, Boyer, W. Schaeffer Nace; Second row: Ebling, Romig, Hertzog, G. Bailey, R. Miller, D. Bailey; Third row: Marlow, Broskey, V. Miller, W. Kehler, Young, Emes, Cattermole, Manzolillo, J. Savidge, D. Smith, Farscht.

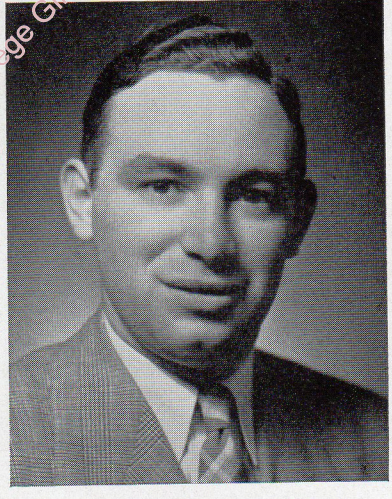

DONALD LIDDICOAT
Student Director

ORCHESTRA

Many pleasant evenings of music entertainment is afforded the student body by this group of thirty-five student musicians. Albrightians and their friends crowd the dining hall for each concert. Their appreciation of the work done by the Orchestra and its director, Prof. Hans Nix, is indicated by enthusiastic applause, which greets each selection played.

President . . . . . Marjorie Christ
Manager . . . . . William Clouser
Director . . . . . Professor Hans Nix

Albright College - Schmidt Library

Left to right: Fidler, J. Snyder, Schock, Pomroy, Rentz, Riegner, Funk, Emes, Professor Hans Nix, D. Seisler, Fausnaught, Magee, Winner, Henry, Clouser, Witman, Pullis, Christman, Skinner, Farscht, Frankfort, Plymyer, Stutzman, J. Rothermel. Missing from picture: Bratton, Enoch, Lackey, D. White, Christ, Simon.

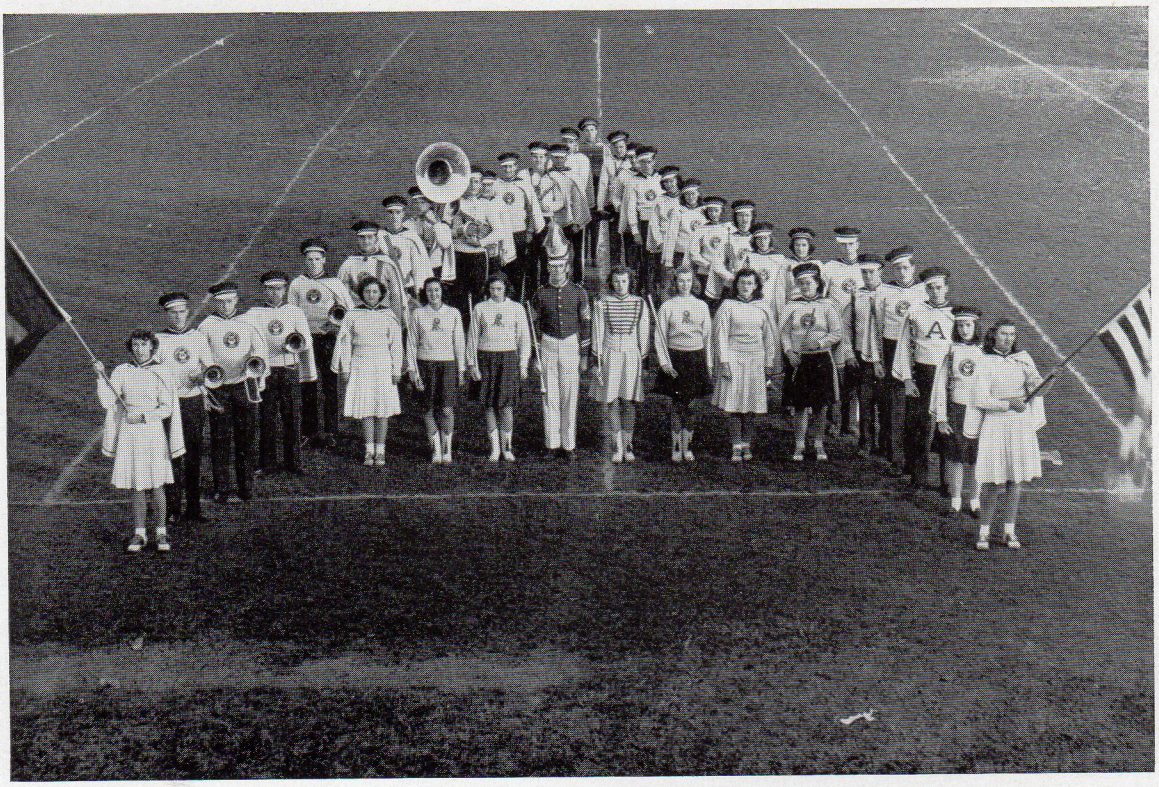

MARCHING BAND

Football would not be complete without the crash of the cymbal, the blare of the trumpet, and the rumble of the bass drum. Besides producing spirited music, the marching band contributes much of the pomp and glory of football games. Not only does the band make a dramatic entrance across the field, but it also maneuvered clever formations during the half periods.

Drum majorettes and a color guard have joined the ranks of the band and add glamour by the twirling of batons and brilliant flashes of color across the green.

A new addition to this year's band, the drum major leads the band into drills and formations.

Without a doubt, the band provides a desirable addition to the "Pigskin Parade."

Albright College Gingrich Library

OFFICERS

Drum Major . . . . . John Flickinger
Manager and Drill Master
Jack Witman

President . . . . . Jay Plymer
Director . . . . . Professor Hans Nix

Front row (left to right): Frederich, Matten, Nomiyama, Kiyono, Holl. Second row: Seibert, Chanin, Wentzel, Morrison, Seisler, L. Smith. Third row: Walb, Parker, Hallacher, Dr. Hamilton. Fourth row: Fidler, Zeigler, Harper, Harp, Hechler, Wolf, Hayum, D. Voigt, Dersh. Missing from picture: Bresler, Behler, Downes, Guistwite, Thompson, Winter.

INTERNATIONAL RELATIONS CLUB

The UNO and its varied activities . . . the regional IRC conferences . . . the Model UN Assembly at Cornell . . . all these occupied the time and talent of the active members of IRC. As part of its program, the Club held several meetings which were open to the student body. The active membership is limited to twenty-five members of the student body, but the Club endeavours to interest the entire college in its activities.

As part of its services to the college, the IRC made the first contribution of film strips to the new Library collection of audio-visual aids to education. The IRC maintains a library of its own and the books are available to students of the College.

Albright College Gingrich Library

OFFICERS

President ..... Fred C. Wolf, Jr.
Vice-president ..... David Voigt
Secretary ..... Lucy Smith
Treasurer ..... Doris Downes
Advisor ..... Dr. Milton W. Hamilton

Front row: Prof. Haskell. Second row: Fidler, Seibert, Frederick, Weber, Zeigler. Missing from picture: Winter, R. Miller, Snyder, Kachel.

PHILOSOPHY CLUB

The Philosophy of Social Institutions was the over-all theme of the Philosophy Club which began the year with preliminary discussions on faith and reason. The Church, the Family, Education, Recreation, a Utopian Society—these were the institutions discussed in the approach to a deeper appreciation of today's problems.

A meeting reflecting on the Philosophy of a World State was open to all creative thinkers. The question—"Is the purpose of the universe good?"—was the basis for a stimulating debate.

The culminating event is the annual banquet when an outstanding personage in the field of philosophical research challenges the group.

Albright College Gingrich Library

OFFICERS

President ..... Violette Seibert
Vice-president ..... Robert Zeigler
Secretary ..... Ray Fidler
Treasurer ..... Charles Kachel
Advisor ..... Prof. Ellery B. Haskell

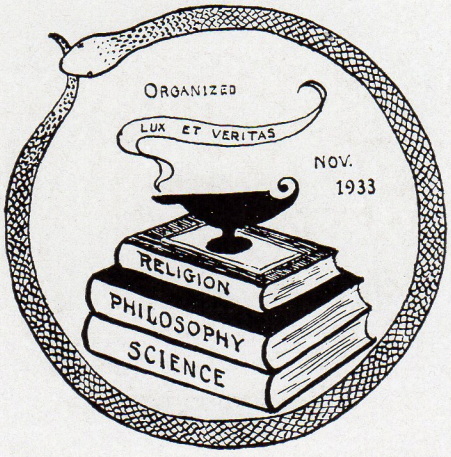

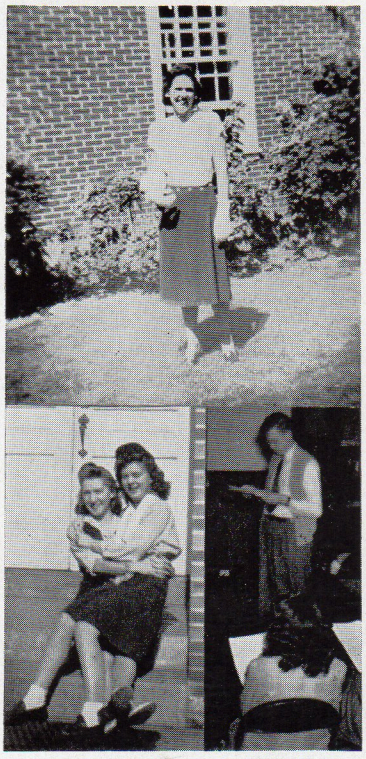

DOMINO CLUB

The Domino Club offers those students with a flair for acting or an interest in drama an opportunity to put their talents to use in its productions and work-shop meetings.

This year the club successfully initiated a new program of work-shop periods as a part of its regular program. The group, under the guidance of Mrs. Annadora Vesper, made special studies of the progress of the drama from the early Greek to the contemporary modern dramatists. Special attention was given to the contributions of Shakespeare, and the continental dramatists, as well as those of Britain, Ireland, and America. Special periods were devoted to the study of production techniques.

Domino's productions this year have proven the value of this organization as an integral part of the cultural life on campus. Beginning the season with Eugene O'Neill's "Ah, Wilderness," the club was well rewarded by enthusiastic applause for its ambitious dramatic work. The production of "Family Portrait" was acclaimed as a highlight of the Lenten season.

OFFICERS

President . . . . . Norman Telsey
Vice-president . . . . . Violette Seibert
Secretary . . . . . Esther Savidge
Treasurer . . . . . Ralph Stoudt
Advisor . . . . . Mrs. Annadora Vesper

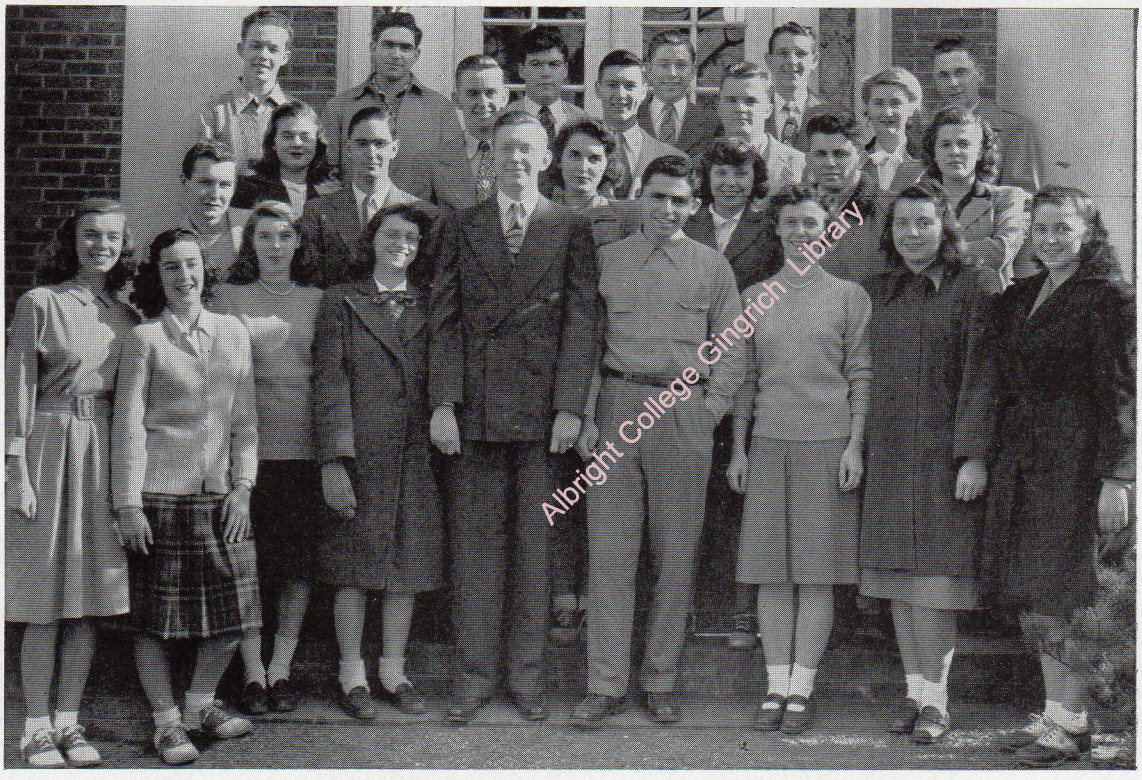

Albright College Gingrich Library

Front row (left to right): McFarland, Chanin, Seibert, Bratten, Stoudt, Telsey, Costenbader, Moerder, E. Savidge. Second row: Haller, Lockner, Christ, M. Dombro, R. Dombro, Sieber. Third row: B. Jones, Marlow, Snook, Good, L. Smith. Fourth row: Cocking, Fausnaught, D. Bailey, Walker, Nace, Hayum. Missing from picture: McKittrick, Gounder, Sanger, Bresler, Knouse.

LA SOCIEDAD CULTURAL ESPANOLA

This organization, formerly known as the Spanish Club, is relatively new to the campus, since it was organized only last year. It was formed to promote the study and use of the Spanish language. In order to accomplish this, Spanish is spoken whenever possible during the monthly meetings. The club is a member of the Hispanic Institute, which has headquarters in New York City. Through membership in the Institute, La Sociedad and its members receive material and helpful suggestions which aid in planning programs for Pan-American Day and for its annual Spanish dinner. Anyone is eligible for membership, but to become a fully recognized member, a pledge must give some skit or stunt in the Spanish language.

OFFICERS

President . . . . . Mary E. Fry

Vice-president . . . . . Nancy Matten

Secretary . . . . . Helen Sieber

Treasurer . . . . . Samuel Santaspirt

Advisor . . . . . Miss Consuelo Rodriguez

Albright College Gingrich Library

Front row (left to right): Santaspirt, Sieber, Miss Ward, Matten, Fry. Second row: Lyman, Reynolds, Himmelstein, Morrison, Cohn, Holl, Spring. Third row: Tonkin, M. Miller, Hoppaugh, Lauver, Downes. Fourth row: Huber, Davenport, Mellinger, Savage, Long, Pedota, Stockler. Fifth row: Yeager, Orlando, Diaz, Manzolillo. Missing from picture: Hossman, Matter, Roney, Clawges, McKenna, Rishel, P. Guldin, Cocking, Thompson, Miss Rodriguez.

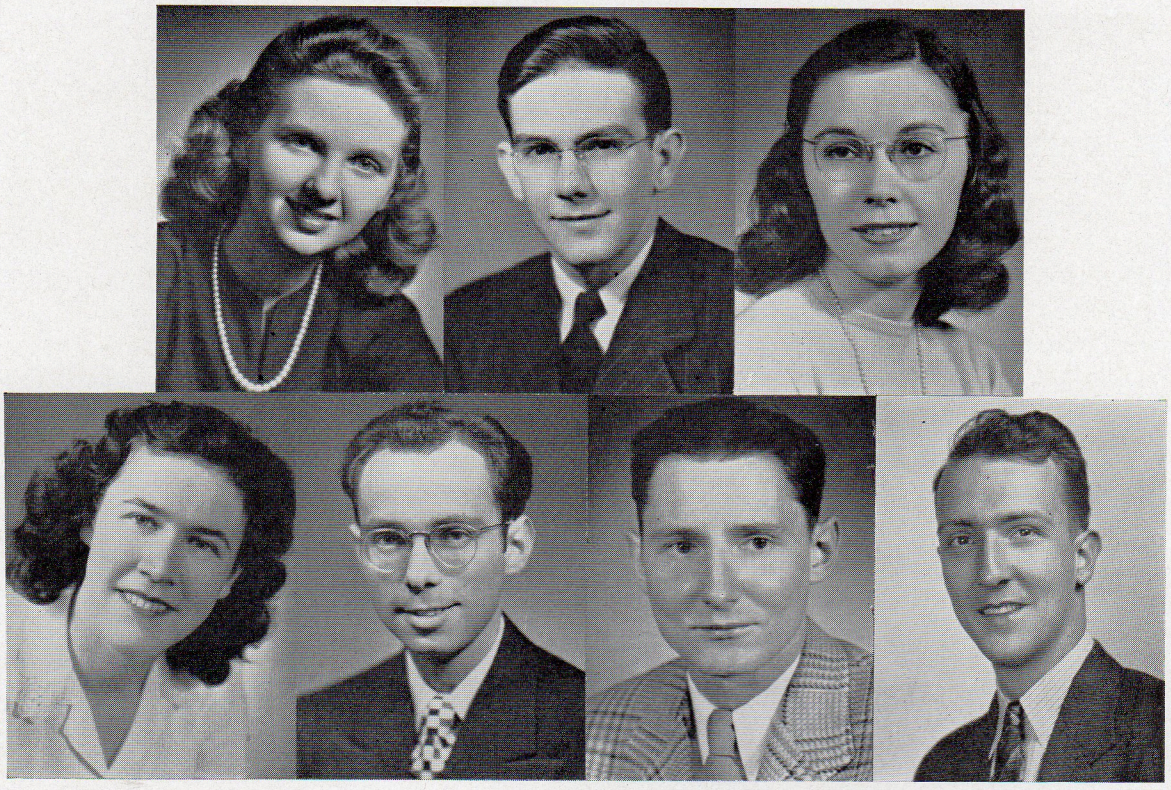

Senior Members of Delta Phi Alpha are: (Top row) Wentzel, Keller, Morrison. (Second row) Sheetz, Bachman, Binder, Wolf. Undergraduate members: Hottenstein, Bechtel, Seisler.

DELTA PHI ALPHA

Delta Phi Alpha, national honorary German fraternity, aims to be the Phi Beta Kappa in the field of German studies. Since its beginning seven years ago, the group has striven to present programs which are beyond the reach of the average undergraduate German Club. Students who are majoring in the field of German have the opportunity to present the results of their studies to an appreciative audience. Juniors who have maintained a B average in two years of college German are eligible for membership.

Albright College Gingrich Library

OFFICERS

President . . . . . Walter Keller

Vice-president . . . . . Geraldine Wentzel

Secretary . . . . . Dorothy Seisler

Treasurer . . . . . Henrietta Morrison

Front row (left to right): Engle, Boothroyd, Rath, Bresler, Bechtel, S. Johnson, Walb, Lackey, Woynarowski. Second row: Borgstrom, Flickinger, P. Ruth, Dersh, Koehler, Bird. Third row: Brusch, Hechler, Cocking, D. Voigt, Yeagley, Moser. Fourth row: Carson, Marlow, Dexter, Fidler. Missing from picture: Shenk, Savage, Thompson, Fox, Good, P. Brown, Reed.

STUDENT COUNCIL

"I'd like to make a motion, Mr. President." That's the echo resounding from Room 103 every Thursday afternoon. This is the meeting place for our student council. Although there may be moments of heated debate and times of seemingly superficial discussion, this governing body aims to solve all student problems. Every member is free to voice his opinion, with the hope that through such democratic procedure each issue will be introduced and receive due consideration. The faculty advisers must be given much credit for their participation in helping to make this student government function properly. Council has many functions to fulfill; most being in a supervisory capacity. Frosh orientation is one of the initial programs, but it would be impossible to name the complete calendar of events. Some of the activities are: the Ivy Ball, May Day, the Friday night dances, Parents' Week-end, and Stunt Night. We are indeed fortunate in having a Student Council, and if its past achievements are any criteria, it will continue to prosper in the future.

Albright College Library

OFFICERS	ADVISORS
President . . . . . William Walb	Professor Anna H. Smith
Vice-president . John Woynarowski	Professor Consuelo Rodriguez
Treasurer . . . . . Warren Engle	Professor John W. Khouri
Secretary . . . . . Adele Boothroyd	Professor Eugene H. Barth

Front row (left to right) : Sieber, P. Wright, Gerberich, Wentzel, Rein, Christ, L. Smith, Keffer.
Second row: Bray, Davenport, Thompson, Moerder, Berger, Kramer, S. Miller, G. Miller, Seisler.
Missing from picture: Roadarmel.

WOMEN'S STUDENT SENATE

On the third Wednesday evening of any month, the Women's Senate holds a big "pow wow". Within the sanctity of Selwyn Parlor eighteen Day and Dorm representatives work together on important matters concerning all women students that are not of an academic nature. The organization presents forums on social problems and personal development. Whenever possible, guest speakers are invited to the campus to advise college women on the choosing of a vocation.

The Women's Senate presents fortnightly teas, at which time faculty and students alike join in congenial fellowship. In previous years, the annual Mardi Gras, night of gaiety, has been sponsored by this organization.

Albright College Archives Library

OFFICERS

President . . . . . Geraldine Wentzel

Vice-president . . . . . Cleta Rein

Secretary-Treasurer . . Marian Gerberich

Advisor. . . . . Helen Baker Silverthorne
Dean of Women

DAYWOMEN

Albright College Gingrich Library

DAYMEN

SENIOR ALBRIGHTIAN STAFF MEMBERS

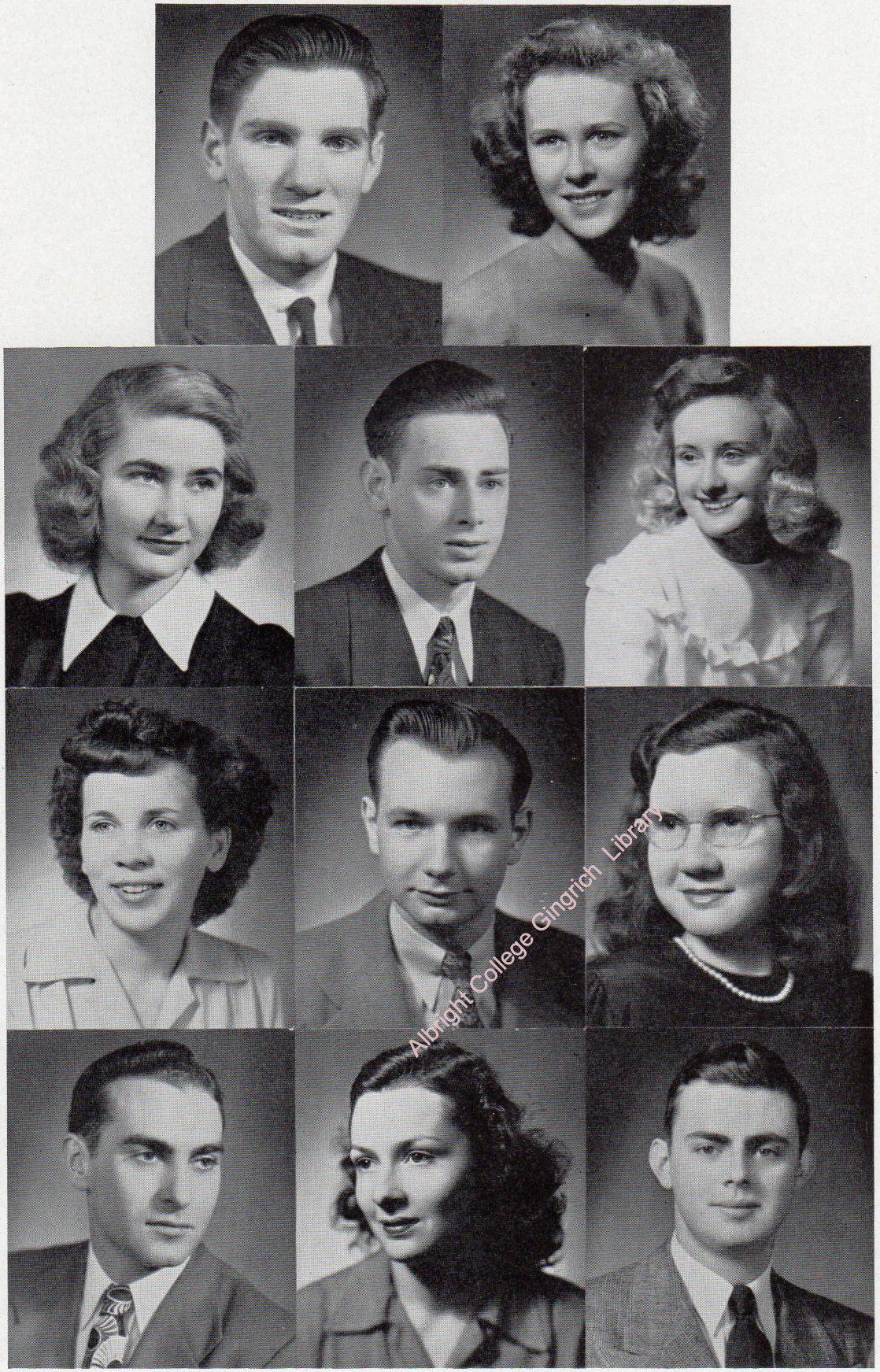

Albright College Gingrich Library

Seated (left to right): Hohl, D. Stavrides, Bresler, Seibert, Chanin, Knouse, R. Reed, Seidel, Ravitz, Borgstrom, Fry, Wagner, Poore, Pierce, Tonkin, Reynolds, Lyman. Standing (left to right): Hoffman, Schlegel, W. Voigt, Kern, Hayum, Brusch, M. Rosen, Roland, Werley.

THE ALBRIGHTIAN

Aspiring journalists with printer's ink in their veins comprise the staff of the campus newspaper, "The Albrightian". Theirs is the task of finding out the "who, what, when and where" of campus activities.

In order that every student may obtain his copy every Tuesday, each staff member has a duty to perform. To the reporter, the task of complete news coverage; to the sports writer, the chore of highlighting men's and women's athletic activities; to the feature writer, the tricks of clever "quippery"; to the financial operator, the job of maintaining a proper balance between "Assets and Liabilities"; to the editors, the task of assembling a newspaper from a mass of separate articles.

Motto and Byword: "Beat That Deadline"!

Albright College Library

Albright College Gingrich Library

"Albright College recognizes its responsibility to provide for the vocational needs and interests of its students."

Albright College Gingrich Library

Vocational

Front row (left to right): Carver, Shroyer, L. Smith, Wentzel, Morrison, Sheetz, Hornberger, Keffer, Dr. Zener. Second row: Kramer, Conroy, Hicks, Hallacher, Boothroyd. Third row: G. Miller, Parker, Cusano, V. Miller, Taylor. Fourth row: Swartz, Moyer, Gerberich, Berger, Himmelberger. Fifth row: Nahm, Fidler, Allen, Beyerle, Fromuth. Sixth row: Dr. Smith, Voigt, Orlando, W. Miller, Walb, Urosevich. Missing from picture: Calden, Fox, Fry, Guistwite, Powers, E. Savidge, Tucci, Wise, Smolnik, Delewski.

FUTURE TEACHERS OF AMERICA

The Future Teachers of America is an organization for promoting the professional interests of teachers-to-be. Members seek to uphold the qualities of a good teacher—physical vitality, mental vigor, moral discrimination, wholesome personality, helpfulness, knowledge, and leadership.

The local chapter, Pi Tau Alpha, has maintained high standards this year in its varied programs of panel discussions, speakers, demonstrators, skits, and informal get-togethers. Fostering a social and progressive attitude, this club does much to equip the future teacher for his particular field of service.

Albright College Gerberich Library

F

T

A

OFFICERS

President ..... Jay Carver
Vice-president ..... Lucy Smith
Secretary ..... Betty Berger
Treasurer ..... Miriam Kramer

ADVISORS

Dr. Russell Smith
Dean LeVan P. Smith
Dr. Virgil Zener
Prof. Florence Innis

Wright College Gingrich Library

Pi Tau Beta

Founded 1907

Pi Tau Beta Fraternity opened its new year with plans for many social and athletic activities. Just before the opening of the school year, it held a clam-bake at Edwin Biehl's farm near Wernersville. It proved to be an event which will be long remembered.

On Homecoming Day, the Red and Black "banqueteers" celebrated their fortieth anniversary with a banquet at Sam Reeser's. Among those present were several of the charter members who told of the founding of the Fraternity. The "talk-of-the-campus" social event was the dinner-dance held at the Mountain Spring Association.

The various varsity teams have been generously sprinkled with Pi Tau's. Richard Koch held the end position on the football team. Jessie Ervin, Ossie Kriebel, Cookie Wagner, and Sonny Chelius sparked the basketball squad with their fighting determination to win. In intra-mural sports, the Pi Tau's gained recognition by earning a position in the basketball play-offs.

FIRST SEMESTER

President . . . . . Charles Stump
Vice-president . . . . . David Voigt
Corresponding Secretary
Robert Batdorf
Recording Secretary . . Gilbert Feeg
Treasurer . . . . . James Delp
Chaplain . . . . . Harold Matter

SECOND SEMESTER

President . . . . . William Miller
Vice-president . . . . Harold Matter
Corresponding Secretary
William Simon
Recording Secretary . Robert Batdorf
Treasurer . . . . . James Delp
Chaplain . . . . . Gilbert Feeg
Faculty Members: Dean George W. Walton, Dr. Gerrit Memming

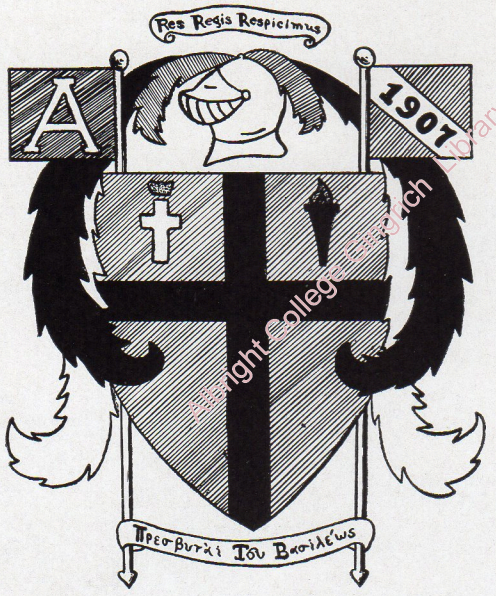

Albright College Gingrich Library

Members (in group picture on the opposite page, reading from left to right): Front row: Dean Walton, Feeg, Witman, Delp, D. Snyder, Stump, Haag, D. Voigt, Dershowitz, Simon, Heberling, Dr. Memming. Second row: Batdorf, Koch, Allen, Custman, Matter. Third row: Dohner, Chambers, Sokol, Winter. Fourth row: A. Voigt, Yeagley, Pullis, Bair, Reber, Lykens, W. Miller, Chelius, Braun. Missing from picture: Kriebel, Wagner, Heydt.

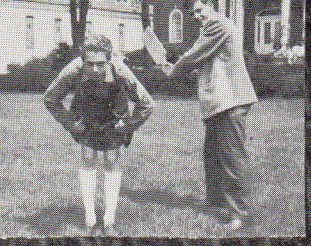

Asbury College Gingrich Library

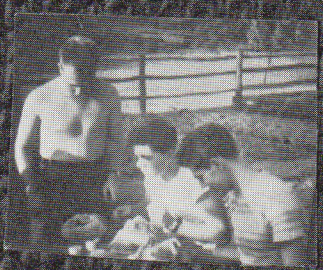
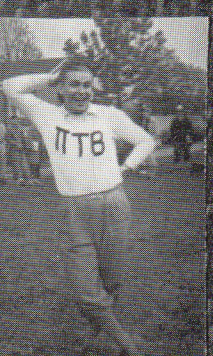

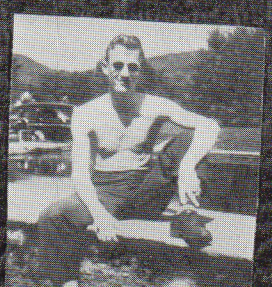

Zeta Omega Epsilon

Founded 1904

Founded in 1904 by five charter members upon the campus of Albright College at Myerstown, Pennsylvania, the Zeta Omega Epsilon Fraternity today enjoys the distinction of being the second oldest upon our campus.

Since its beginning, the Fraternity has fostered the highest of ideals and has always been justly proud of its members and their scholastic, athletic, social, and professional achievements.

The bonds of friendship which have developed within its scope are widespread and have encouraged a true spirit of cooperation and aggressiveness excelled by none.

It is little wonder that the Zetas proudly echo the chorus, "Zeta Omega Epsilon —fairest of all".

FIRST SEMESTER

President . . . . . Warren Engle
Vice-president . . . . . James Brusch
Corresponding Secretary
Robert Morgan
Secretary-Treasurer . Robert Reeser
Chaplain . . . . . Robert Reed

SECOND SEMESTER

President . . . . . James Brusch
Vice-president . . . . John Patrician
Corresponding Secretary
Robert Morgan
Secretary-Treasurer . Robert Reeser
Chaplain . . . . . Robert Reed

Faculty Members . . . . . Prof. Newton S. Danford, Prof. Donald S. Gates

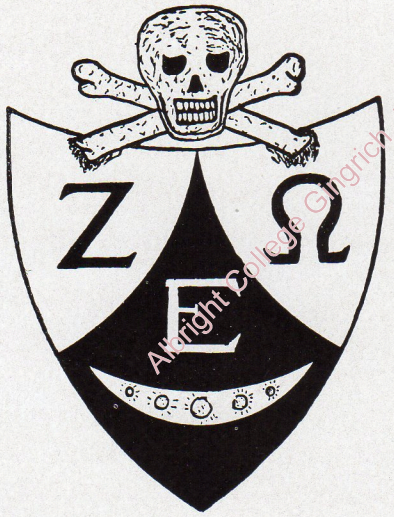

Albright College Gingrich Library

Members (in group picture on opposite page, reading from left to right): Front row: Prof. Danford, Reeves, D. White, Engle, Reeser, Bennis, Sweetapple, Woynorowski. Second row: McKenna, Brusch, Krecker, Reed. Third row: Snook, Marlow, Dexter, Patrician, Lamberson, Morgan. Missing from picture: Angstadt, D. Bailey, Crozier, Cramp, E. Davis, Good, Saylor, T. Snyder, Wagner, Ziegler, Zimmerman.

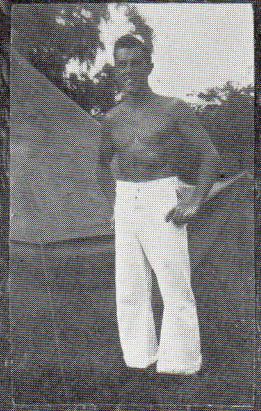

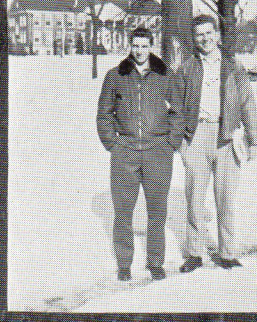

Lindsey Wilson College Gingrich Library

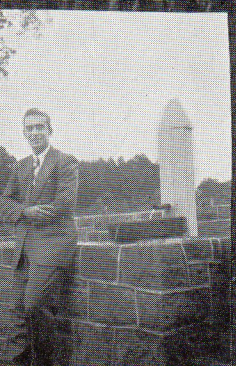

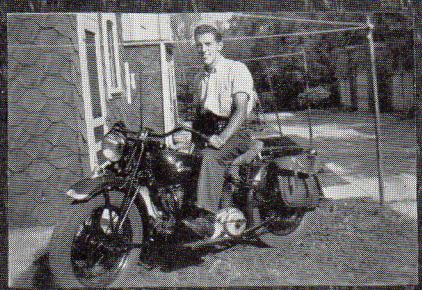

Pi Alpha Tau

Founded 1926

Rush, parties, alumnae dinners, dances . . . these have been but a few of the social activities held by the PAT's this year. Despite the gay rush of social events, the PAT's found time to make their contributions to activities outside the sorority.

The PAT award given annually to the most outstanding and worthy contributor to the life of the College, and the PAT tree, which is given each year to beautify our campus, are but two of the ways in which the sorority contributes to the welfare of Albright.

The PAT'S came away with top honors in the Stunt Night competition. The careful planning and excellent presentation, which made their skit a success, is characteristic of the PAT's.

OFFICERS

First and Second Semesters

President . . . . . Dorothy Moyer
Vice-president . Gloria McKittrick
Recording Secretary . . . Fay Sheetz
Corresponding Secretary
Mary Bechtel
Treasurer . . . . . Jean Schwartz
Chaplain . . . . . Marjorie Christ
Faculty Member: Prof. Consuelo Rodriguez.

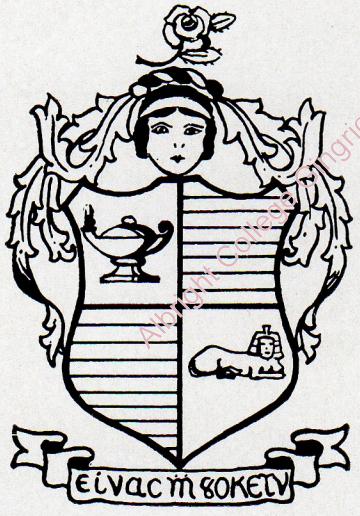

Albright College Schmidt Library

Members (in group picture on opposite page, reading from left to right): Front row: Bechtel, Sheetz, McKittrick, Moyer, Schwartz, Christ, Keffer, Cunningham. Second row: Sieber, Ruth, Lauver, Morgan, W. Johnson, Schell, S. Johnson, Roney. Missing from picture: Douty.

Albright College Gingrich Library

Phi Beta Mu

Founded 1930

The women of Phi Beta Mu Sorority have again brightened the campus with their many contributions to life at Albright. Rush parties, dinners, and dances have furthered cordial relations among the students.

A barn party was held for the freshman rushees. The fall dance was a gala affair. In February, those deemed worthy of being members of the Sorority were given bids. After a six-week probation period, they were inducted into the Sorority.

A tea for PAT Sorority was given at the home of Miss Ernestine Elder. The social season was closed with a spring dinner-dance held at Bynden Wood.

OFFICERS

First and Second Semesters

President ..... Grace Miller
Vice-president ... Jean Borgstrom
Corresponding Secretary
Mary E. Fry
Recording Secretary
Jeanne Flickinger
Treasurer .... Helen Carol Wright
Advisor ..... Miss Ernestine Elder
Chaplain: Margaret Fisher (Mrs. Robert) Dombro
Honorary Members: Miss Ernestine Elder, Mrs. Annadora Vesper, Mrs. Harry V. Masters

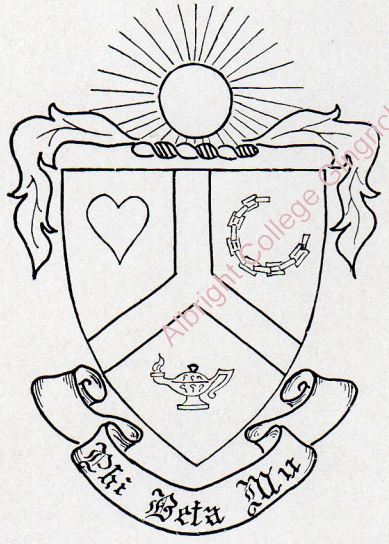

Albright College Schmidt Library

Members (in group picture on opposite page, reading from left to right): Front row: V. Miller, Fry, Borgstrom, G. Miller, Wright, Flickinger, M. Dombro, Cusano. Second row: Hicks, Mellinger, Harris, Reynolds, Long, Courtney, Rein, Homan, McLaughlin, Huber, Boothroyd. Missing from picture: Sanger, Costenbader.

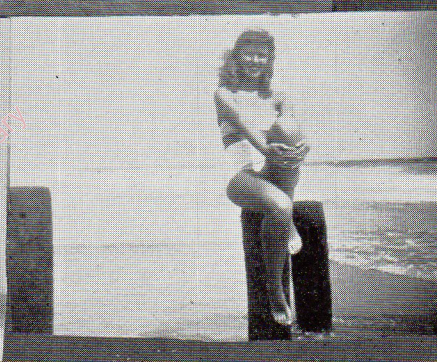

Albright College Gingrich Library

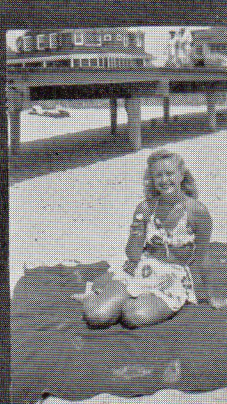

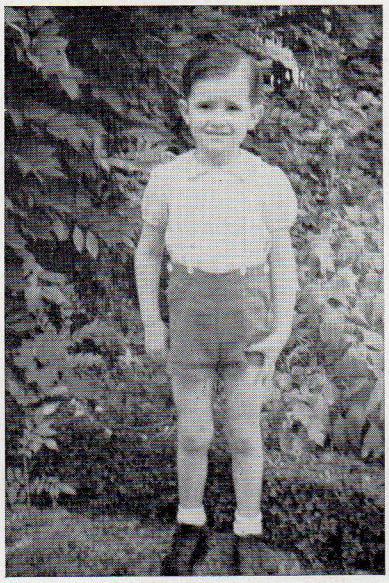

JEROME ANSEAUME, a French child, "adopted" by the Women's Student Senate.

Albright College Gingrich Library

"Albright College . . . attempts to develop these ideals by encouraging the students to participate in . . . campus organizations."

Albright College Gingrich Library

Student Organizations

". . . which provide experience in social and civic relations . . ."

Front row (left to right): Good, Engle, Pringle, McLaughlin, Swope, Morgan, Fidler, Nahm, J. Moyer, R. Miller. Second row: Crawford, Lamberson, E. Davis, Crozier, G. Lakow, Reeser, Brusch, Allen, W. Boyer, Koehler, Keener, Himmelberger. Third row: Kopp, Reeves, Bower, Woodring, G. Bailey, Pullis, Harp, Carson, Woynarowski, Walb, Mull. Fourth row: Haller, Snook, Marlow, Killian, Tucci, Lieb, Rowe, Werner, Liddicoat, Diaz, Ansbach, Wolf, Manzolillo, Harper. Fifth row: Cocking, Zimmerman, Krecker, Chelius, Anlian, Mallow, LaRue, Evans, Diehm, Coleman, Reed, Sokol, D. Voigt, Hayum, Potts. Sixth row: Seifert, D. Johnson, W. Miller, Braun, D. Rottermel, Witman, Stewart, H. Lebo, Henry, Winter, Markowitz.

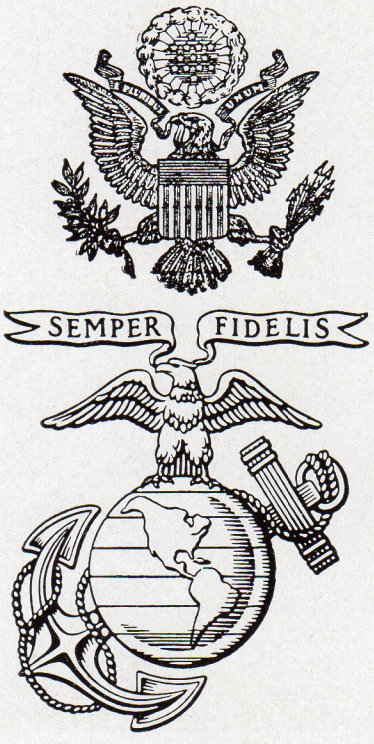

VETERANS CLUB

The Veterans Club was organized in 1946 and is young in comparison to the other traditional clubs, societies, and fraternal orders of the campus. The over-all purpose of this club is to promote Patriotism and Americanism with a zeal equal to that with which they demonstrated and defended during our crucial period of war. The Veterans Club has made available information concerning termination of benefits, re-instatement of lapsed insurance policies, pending G.I. legislation, and other information of value to veterans. It is responsible for all Memorial Chapel Services on the campus.

Copyright Bowling Green State University Library

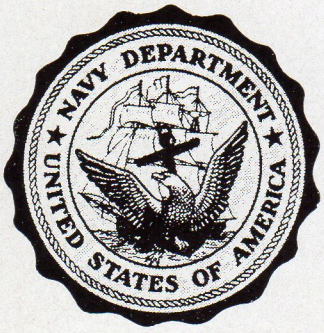

OFFICERS

President ..... Warren Engle
Vice-president ..... Connard Cramp
Treasurer ..... Elmer Good
Faculty Adviser ..... Dr. Clarence Horn

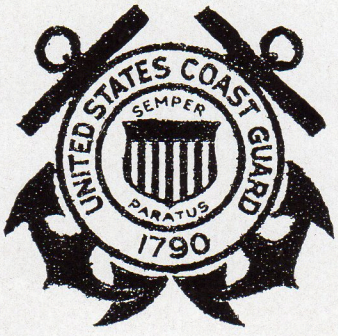

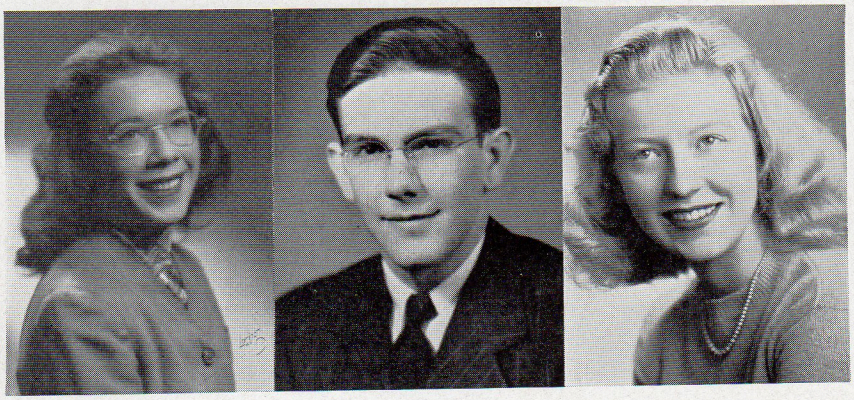

Top row (left to right): Bresler, Keller, Strausser; at left, Robert White, Beaver; at right, Schlegel, Auermiller.

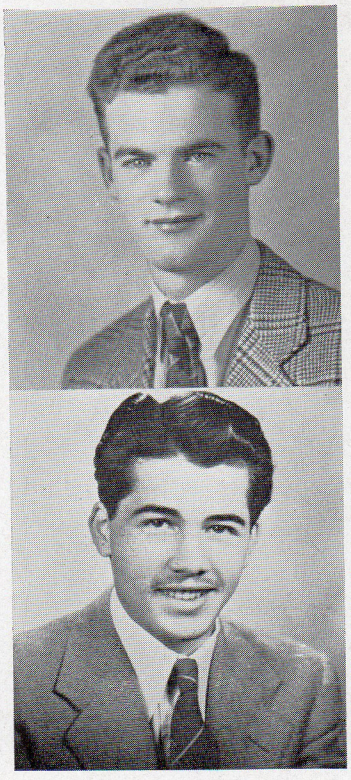

DEBATE SQUAD

. . . "Resolved: That a Federal World Government Should Be Formed.' This is the question being debated this year by the Albright Debate Squad. The squad made its debut for the year at two chapel programs early in December.

The Squad is open to all students of the College. The group meets weekly under the tutelage of Mr. Haas, the faculty advisor, to learn the forms and methods of debating and to acquire skill in formal argument by holding debates among themselves. Debating schedules with other colleges were arranged by the student manager, Walter Keller.

Albright College Gingrich Library

OFFICERS

Student Manager . . . . . Walter Keller
Faculty Advisor . . . . . Mr. Haas

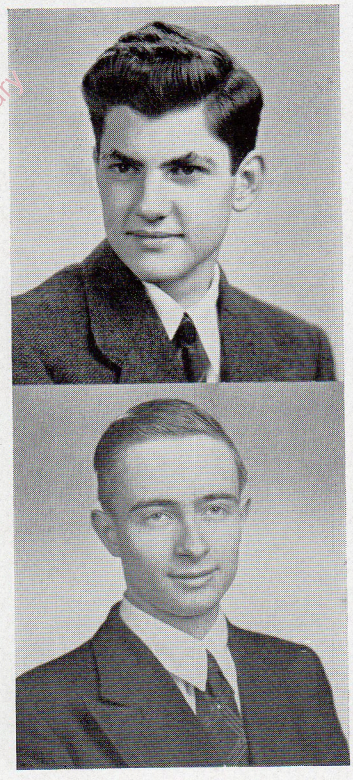

Front row (left to right) : Conner, W. Schaeffer. Second row: Kramer, Cunningham, Green, Deibert, Morrison, Bechtel, Keim, Dr. Memming. Third row: Hornberger, Douty, Haller, Hottenstein, Romig, Hunsberger. Fourth row: Seibert, Sheetz, Strausser, D. Stavrides. Fifth row: Rein, Wentzel, Lochner, Ravitz, M. Swartz, P. Brown, Dickert. Sixth row: B. Jones, Dersh, Bachman. Seventh row: J. Savidge, Snook, Diehm, Evans. Missing from picture: Binder, Yarnell, H. Schaefer, R. Miller, Guenther, Hornberger, K. Miller, Leavitt, Rentz, Comius.

DER DEUTSCHE VEREIN

Strains of German songs coming from the Lower Social Room are an indication that Der Deutsche Verein is in session. Under the enthusiastic guidance of Dr. Gerrit Memming, members of the Club enjoy singing, folk dancing, reading of poems, studies of great German personalities, German movies, and speaking "auf Deutsch.' By these means, a more extensive appreciation of German culture is attained. Highlighting the list of activities is the beautiful Christmas program presented each year.

Albright College Gingrich Library

A significant project of the group this year was the packing and sending of clothing to needy families in Germany.

The large attendance at meetings supports the fact that this club is very popular with all students interested in the German language.

OFFICERS

President . . . . . Henrietta Morrison
Secretary . . . . . Jean Deibert
Treasurer . . . . . Charles Green

Front row (left to right): Deibert, Hornberger, Holl, Davenport, Cohn, Leavitt, Sweetapple, Bird. Second row: Marquet, P. Guldin, Magee, Capazello, McFarland, Chanin, Roney. Third row: Soulges, McLoud, Calcasacco, Cattermole, Prof. Garlach, Cocking, Sieber, Porter, Behler. Missing from picture: Rothermel, Rhoades.

LE CERCLE FRANCAIS

"Parles-vous francais? Mais oui, mais oui!" . . . of course, they speak French, but fluently!

The members of Le Cercle Francais undertook a varied program during the past year. Some of the meetings were devoted to a consideration of the life and works of a famous author or composer with samples of his work presented by the members.

Le Cercle Francais sent packages of clothing and food each month to students in war-torn France. This is one example of the contributions which the club has made toward cooperation and understanding between our own country and France. The study of the French people and their customs has led to a recognition of the contributions of the French people to Western civilization.

Albright College Gingrich Library

OFFICERS

President . . . . . Ralph Cocking

Secretary . . . . . Helen Sieber

Treasurer . . . . . Richard Cattermole

Faculty Advisor . . . . . Prof. Elsie Garlach

WOMEN'S GLEE CLUB

MEN'S GLEE CLUB

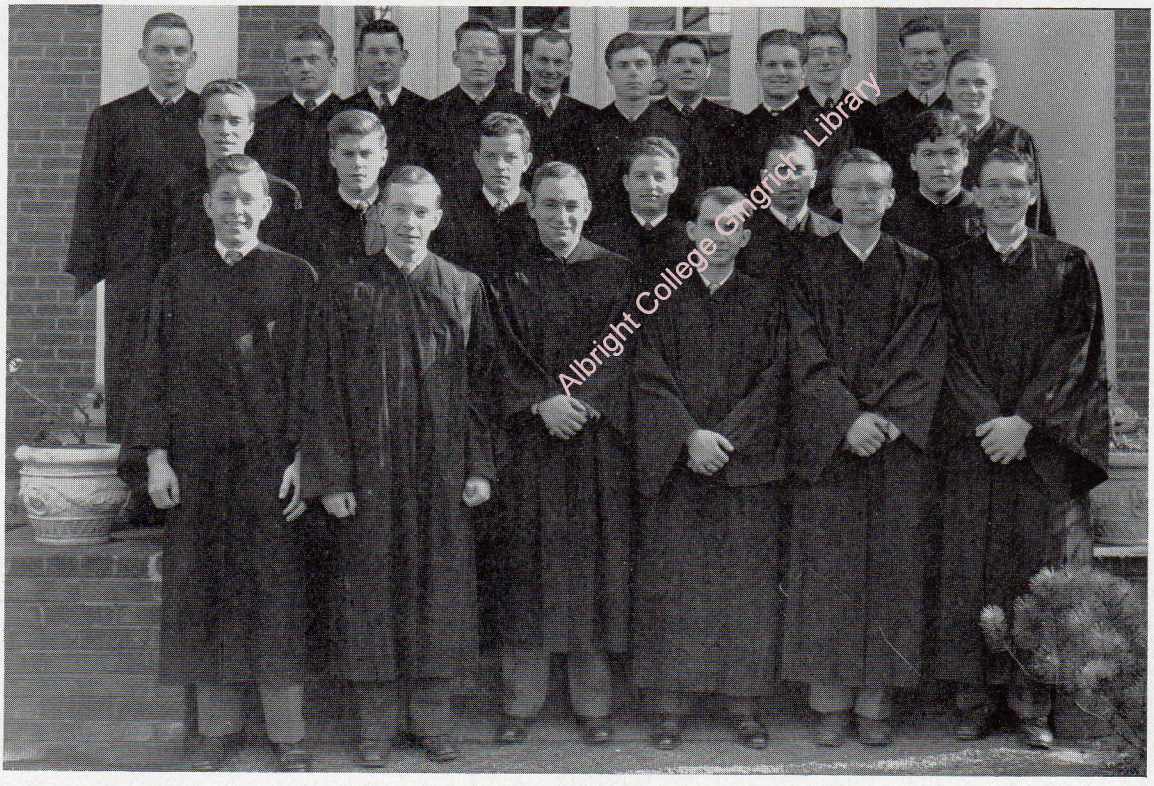

Albright College Gingrich Library

Front row (left to right): Bechtel, L. Smith, Ravitz, Holl. Second row: Savage, Behler, Morrison, Capazello. Third row: Seisler, Stokes, Dr. Douds, Wentzel, Hornberger. Fourth row: Calden, Fehr, Hallacher, Binder. Missing from picture: Bachman, Keller, Conroy, O'Connell, Seibert, D. Voigt.

SIGMA TAU DELTA

Striving to uphold its motto, "Sincerity, Truth, and Design", the Rho Beta Chapter of Sigma Tau Delta, national honorary English fraternity, endeavors to advance the study of the chief literary masterpieces, encourage worthwhile reading, and promote the mastery of written expression. Ambitious members have the opportunity of submitting original creative work to "The Rectangle", the quarterly journal of the fraternity.

The zenith of activities of the group is the induction ceremony for new members. A spring banquet is another traditional occurrence.

An English major with a B average has a good chance of being admitted to this organization.

Albright College Gingrich Library

OFFICERS

President ..... Henrietta Morrison

Vice-president ..... Dorothy Hall

Secretary-Treasurer .... Dorothy Seisler

Advisor ..... Dr. John B. Douds

Front row (left to right) : Fromuth, Fidler, Harp, L. Smith, Frederick, Wentzel, Walb, Weber. Second row: R. Beyerle, Himmelberger, Young, Baro, Gipprich, Wolf, Dr. Geil, Bennis, Dr. Hamilton, D. Voigt, Casper.

PI GAMMA MU

Among the outstanding organizations on campus is the Pennsylvania Zeta Chapter of Pi Gamma Mu, the National Social Science Honor Fraternity. Those juniors and seniors who have a B average and twenty semester hours credit in the field of the social sciences are eligible for membership. The purpose of Pi Gamma Mu is to promote leadership and scholarship among the members of the student body. It stresses the opportunities for greater service in dealing with social problems through the utilization of the study of the social sciences.

Monthly meetings are held at which the chapter members present original papers in their field of interest. Following the presentation of the papers, the group enters into a discussion of the problems formulated in the papers. A banquet is held each year at the last meeting. At this time, both active and alumni members of the Society meet together. The guest of honor is a prominent speaker.

Albright College Gingrich Library

OFFICERS

President ..... Fred C. Wolf, Jr.

Vice-president ..... Walter Gipprich

Secretary-Treasurer ....Dr. Milton Geil

Front row (left to right) : Batdorf, Dr. Handorf, Haag. Dr. Scoles, Prof. Danford, Dexter. Second row: Cooper, Yeagley, Kemp, Koniecki, Winter, Markowitz, Moerder, Pierce, G. Bailey, Dersh. Third row: Clouser, Gittelman, Witman, Dershowitz, Heberling, B. Jones, Kramer, W. Johnson, E. Seisler, Stump. Fourth row: Hechler, Tucci, D. Snyder, Killian, Diehm, Sokol, Evans, K. Wagner, Stavrides, Guss, Anlian. Fifth row: Porter, Sarge, Dohner, F. Neuroth, Pullis, Walters, B. Smith, Chambers, Krecker, S. Beyerle, Feeg, Kubisen, Koch, Woodring. Sixth row: Moser, Westner, S. Johnson, Kidd, Custman, Emes, LeVan, Liddicoat, Kaebnich, W. Davis, Shanaman, Lebo, Toberman. Missing from picture: Diest, Eitzel, Schartel, Schrable, Van Houten, Vidinski, W. Boyer, W. Johnson, Kreska, Lawrence, Morfy.

ALCHEMISTS

The Alchemists Club is an organization composed of students, interested in chemistry, who wish to gain more recent knowledge in this continually broadening field.

Aside from lectures and motion pictures, the organization's program schedule includes several interesting field trips to various industrial plants in Reading and vicinity. The purpose of these trips is to give the student a better knowledge of the processes and methods involved in the industrial applications of chemistry.

As it makes its plans for a broader program next year, Alchemists Club looks ahead with the conviction that it is helping to provide an adequate background for our future chemists.

Albright College Gingrich Library

OFFICERS

President . . . . . Richard White

Vice-President . . . . . Robert Batdorf

Secretary-Treasurer . . . . Richard Dexter

Advisor . . . . . Dr. Dwight L. Scoles

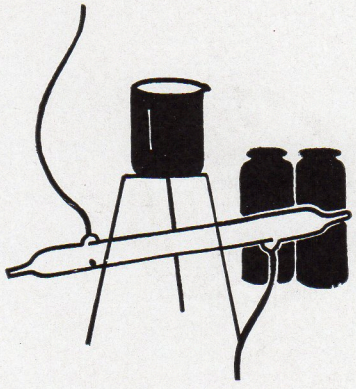

Front row (left to right): Cooper, B. Jones, Woynarowski, Ritter, Dr. Horn, Mr. Hollenbach. Second row: Dersh, Sokol, Koniecki, Kemp, Perfect, Custman, Gittleman, Prof. Green. Third row, G. Bailey, Markowitz, Kiyono, Reichlein, Sarge, Frantz, Yeagley. Fourth row: Woodring, Heckler, Pullis, Flickinger, Porter, B. Smith, Potts, G. White. Fifth row: Dexter, Stavrides, Henry, E. Savidge, Clouser. Sixth row: Hill, Toberman, Diehm, Messersmith, Schwartz, Shollenberger, Jensen, Heberling, Carver. Seventh row: Stewart, Krecker, Roland, Dohner, Delle-Palme, Moyer, Killian, Reed, D. Snyder. Missing from picture: Baldauf, Corrigan, Eaton, Ibach, Kaese, Karper, Kearney, Knaur, Marcani, McLaughlin, Patt, Rishel, R. Schell, W. Voigt, Tucci, G. Albright.

SKULL AND BONES

"Where were you on the night of . . . Skull and Bones Meeting?" Every loyal biology student knows the correct answer to that query. This organization endeavors to promote a general interest in biology and associated science, to instill new endeavors in biological fields, and to create a feeling of fellowship among the students of biology. With these purposes in mind, the society presents guest speakers who are outstanding in medicine or biological research. Films concerning medical procedures and research papers presented by seniors contribute to worthwhile programs.

Albright College Gingrich Library

OFFICERS

President . . . . . Franklin Ritter

Vice-president . . . . . John Woynarowski

Secretary . . . . . Betty Jane Jones

Treasurer . . . . . Harold Cooper

Advisors—Dr. Clarence Horn, Prof. Marcus Green, Prof. Charles Hollenbach

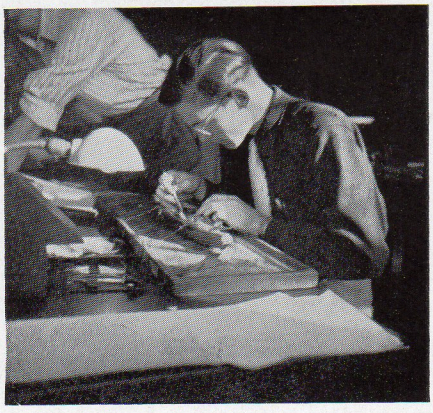

Front row (left to right): McKittrick, Gerberich, Taylor, Morgan, Berger, Shroyer, Prof. Innis, Boothroyd, Parker, G. Miller, Cusano, H. Wright, Neuroth, Tyson, Kitzmiller. Second row: Collins, Coombs, Pringle, Stump, Hicks, Deiter, Eckenroad, Clouser. Third row: V. Fox, Baker, P. Wright, Seidel. Fourth row: Swartz, V. Miller, J. Ruth, Englehart, Sheesley, Bray, Lichtenberger, Hill, Courtney, Hoff, DeTurk. Missing from picture: Boyer, Moyer, E. Brown, Richards, Symons.

HEO CLUB

Any problems from cake baking to button sewing are referred to the Heo Club, composed of all girls majoring in Home Economics. Their activities are not limited to the domestic line, however. Their varied program for the year included such topics as the Social Life of Washington and Kitchen Planning. Broadening their scope, they invited all Berks County home economics teachers to hear Katherine Fisher of the Good Housekeeping Institute. Work in educational and recreational fields was offered. Among the constructive projects of the club was the packing of overseas Christmas boxes. With Sherman Cottage furnishing a congenial atmosphere, these girls go forth confident home economists and home makers.

Albright College Gingrich Library

OFFICERS

President . . . . . Miriam Parker

Vice-president . . . . . Adele Boothroyd

Secretary . . . . . Elizabeth Shroyer

Treasurer . . . . . Betty Berger

Advisors—Mrs. Smith, Miss Innis, Miss Elder, Miss Woerle

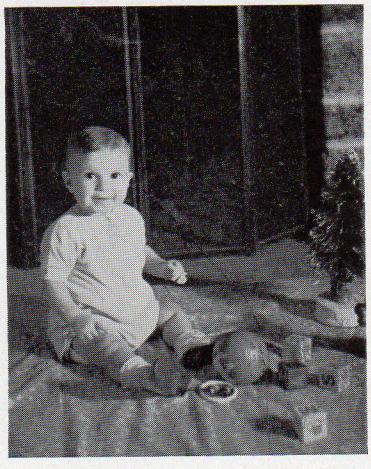

Albright College Gingrich Library

Albright College Gingrich Library

ALMA MATER

1.

Come cheer Alma Mater
With song and with laughter,
And fling abroad her colors, Red and White;
O'er hill, dale and valley
Now bid the echoes rally,
And sing aloud the praises of Albright.
(Chorus)

2.

Each stairway and hall
And ivy clad wall,
A storied urn of pleasures ever new;
Each charm so alluring
Will make our love enduring
And pledge us sons,
All loyal men and true.
(Chorus)

CHORUS

Hail, Hail! the Red and the White!
Hail Alma Mater with a cheer!
With eyes bright and glancing,
The Red and White advancing.
We'll sing the praise of Alma Mater dear.
(Repeat chorus).

Albright College Gingrich Library

Albright College Gingrich Library

Sports

Albright	13	vs.	Millersville 20
Albright	0	vs.	Muhlenberg 53
Albright	7	vs.	West Chester 20
Albright	13	vs.	Franklin and Marshall .. 13
Albright	9	vs.	Moravian 7
Albright	0	vs.	Scranton 43
Albright	7	vs.	Lebanon Valley 31
Albright	26	vs.	Juniata 7
Albright	19	vs.	PMC 27
Albright	13	vs.	Gettysburg 13

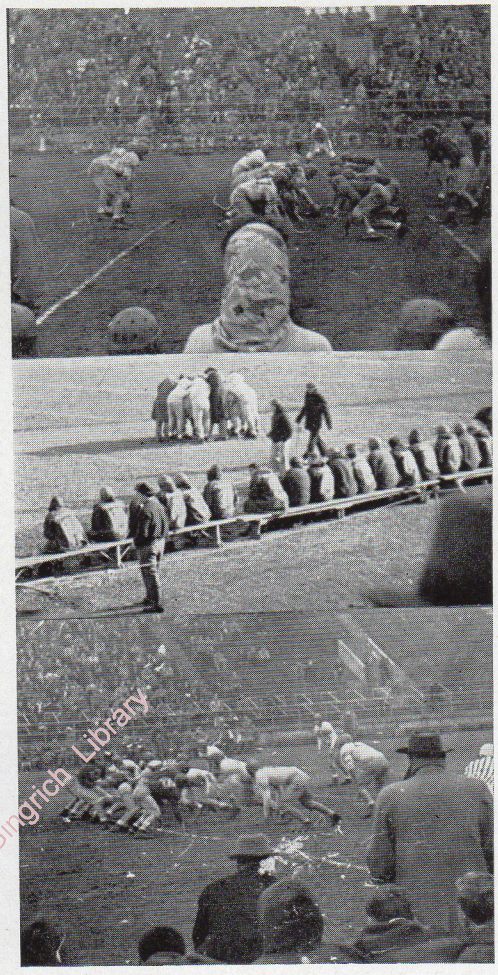

Albright College Gingrich Library

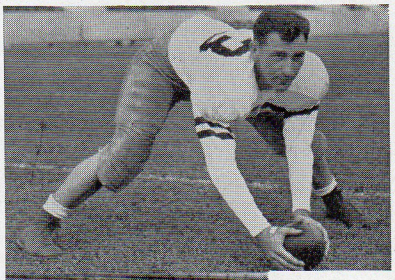

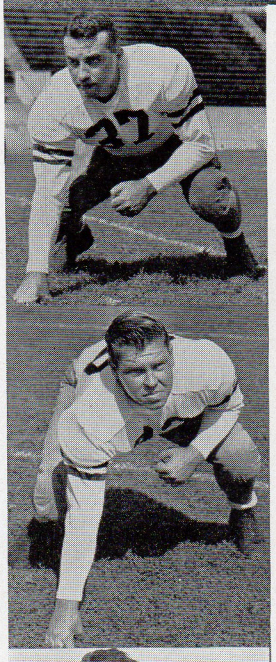

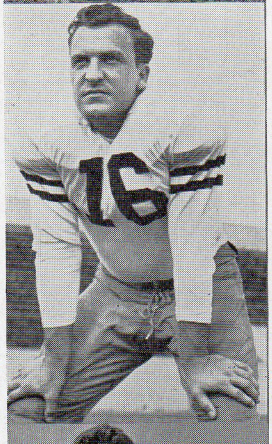

VARSITY FOOTBALL

Football came back as one of Albright's major sports this year as the Roaring Lions of Albright, under the spirited leadership of Coach LeVan P. Smith and Captain George Urosevich, convinced grid fans that Albright's ability to produce a winning football squad is far from diminished.

To be sure, the Lions with only two triumphs as compared to six reverses and two deadlocks did surpass the '46 record by only one win but, on the whole, they showed a vast degree of improvement. The Red and White scored major upsets in deadlocking both F & M and Gettysburg, strong pre-game favorites, by the identical scores of 13-13. They suffered their worst defeats from powerful Muhlenberg, 53-0, and Scranton, 43-0, but they rallied strongly towards the end of the campaign.

Next year will see the return of virtually the entire squad with the exception of Captain George Urosevich, the only senior on the squad. This forthcoming fall grid campaign should be one of the brightest spots on the sports card.

Coach Smith, despite the mediocre record of the team, had succeeded in developing a strong offensive in the last three games of the schedule and this was built around Jim Maracani, brilliant sophomore back from Hazleton, and the discovery of a new capable quarterback in Al Harnly, who likewise will be a junior next year.

Maracani won honorable mention on the All Pennsylvania collegiate squad picked by the Associated Press. Little Billy Krohto, speedy Frosh scatback, paced the Albright scorers with 42 points to rank 15th in state scoring.

Albright College Gingrich Library

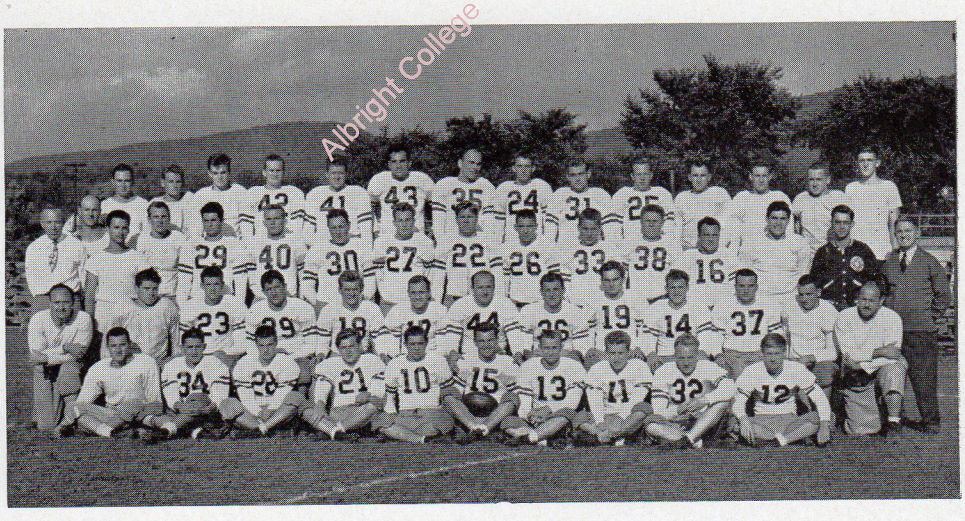

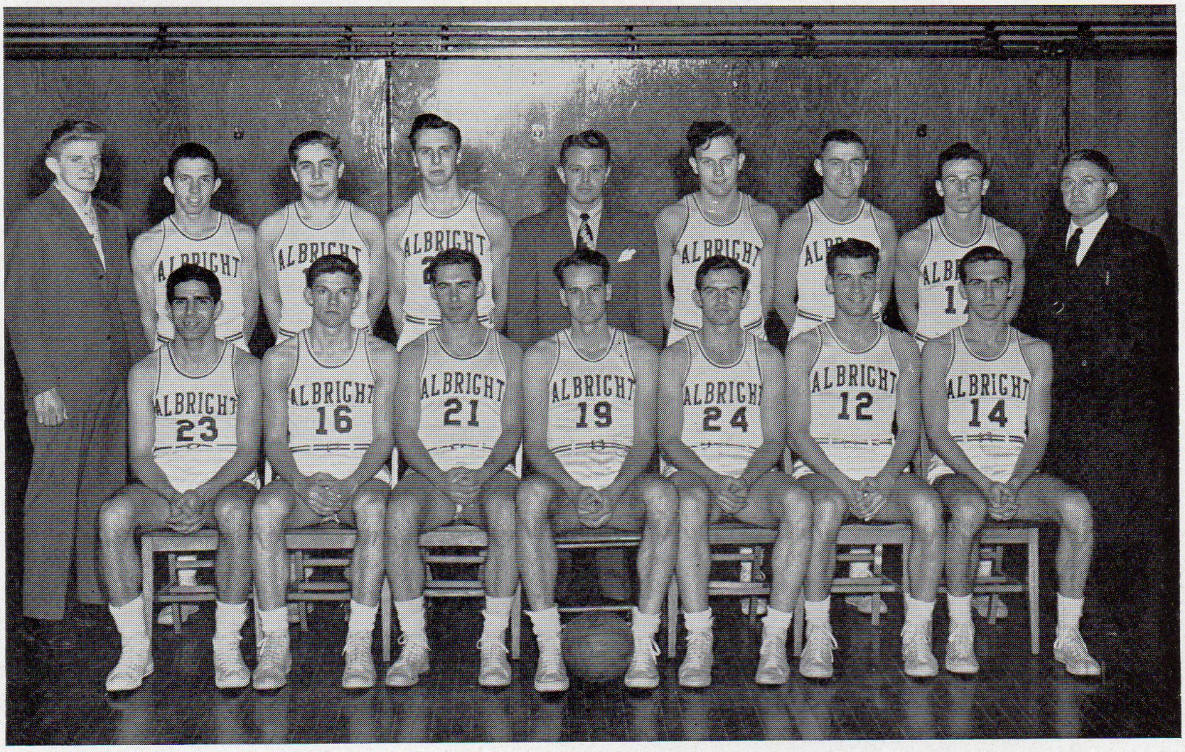

VARSITY BASKETBALL

Last year was a hot and cold one for Albright's basketball team. It was a tough season for the team, who had returned almost to the man, from last year's record-breaking squad. Exception to the above statement was Russell Guensch, whose loss through graduation last year proved to be a great one. It was a tough season for Bill Horine, the likeable and energetic local court mentor, called on to fill the gap created by Coach Neal O. Harris, who is on leave of absence to Egypt where he is building up an Olympic cage squad.

The final log for the season read 11 victories and 12 defeats and included in that record was a Middle Atlantic States Western Division record of five wins and three losses. However, at the fag end of the campaign the team rallied and closed their yearly court chores with a winning streak of five straight games to be carried over for next year's squad.

Eddie Anlian, Union City, New Jersey hotshot, again set the pace for our Lions and again tallied over 300 points. He was awarded the Ron Regar trophy as Albright's most valuable basketball player. Anlian was aided by Ozzie Kriebel, towering center, who improved steadily over last year and is an important factor on the offense. "Hops" Guldin was still one of the flashiest floor men and again copped third place in scoring. Little Jesse Ervin, sparkplug from the team of '44-'45, was back and turned out to be the flashiest guard on the team as well as an offensive man. Mort Witman showed flashes of brilliance in several starts as did teammates Cookie Wagner, Stew Beyerle, Elmer Davis, Ray Chelius, Gene Shollenberger, John Yocum, who were shocktroops.

The entire team will be back in Red and White uniforms next year which should see the boys adding to the five straight victories they posted at the end of their otherwise mediocre '47-48 court wars.

Albright College Library

Albright—47 Gettysburg—45

In the season's curtain raiser Albright edged a fighting Gettysburg squad. Albright grabbed an early lead and held it all through the game with Eddie Anlian showing the way with 18 points. Gettysburg's last period drive gave the home fans a scare as it fell short by two points.

Albright—48 St. Joseph's—57

Albright put up a game battle, but the Hawks of St. Joe packed too much moxie as the Lions dropped their first game of the season. Ed Anlian again led the Lion attack while Jack Ramsay and Bob O'Driscoll canned 25 for the Hawks.

Albright—48 Elizabethtown—41

E-town's Lizzies came to town with dead eye Frankie Keath, one of Pennsylvania's leading scorers in the fold. Albright made the Lizzie's trip a sad one, thanks to Ozzie Kriebel's 15 points. The highly-touted Keath was held to 13 points.

Albright—42 Loras (Ia.)—45

Albright's fourth straight home game turned out to be the most exciting of the old year. Loras, a snappy western club, had Mickey Marty, an All American, who hypnotized the crowd with his 11 perfect pivot shots. Marty, who had 30 points for his evening's work, dunked the winning goal in the last 45 seconds.

Albright—53 Loyola—62

The Lions journeyed to Baltimore for their first away contest. However the Saints were too much for our lads, especially All American Jim Lacey, whose picture shots made life miserable for our defense.

Albright—39 Duquesne—53

Albright stepped out of her class as they traveled to Altoona to meet the powerful Dukes of Duquesne University. The Lions built up an early 9-5 lead on shots by Anlian and Kriebel, but the Dukes caught fire and were never headed.

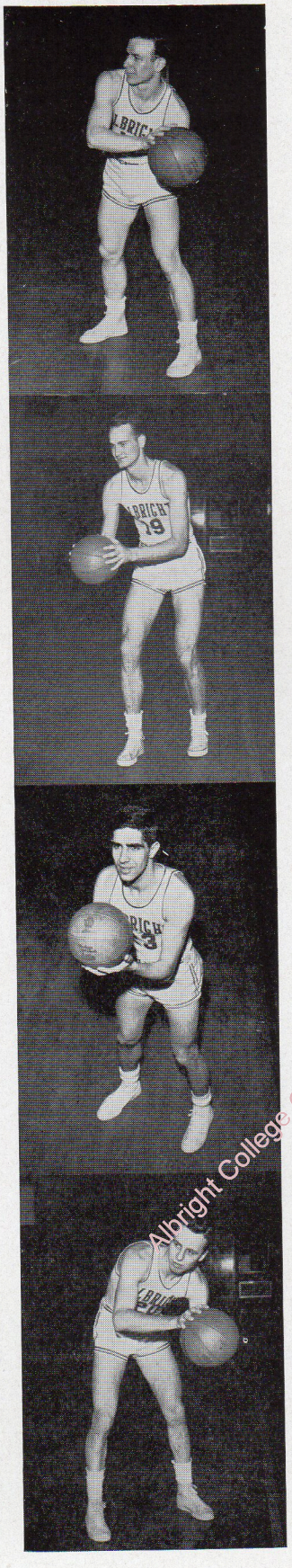

Albright—49 Lebanon Valley—47

Coach Horine's hoopsters snapped their three-game losing streak as they pulled a hot one out of the fire on the Dutchmen's home court. Anlian and Kriebel set the pace, but it was Cookie Wagner's last second hook shot that iced the verdict.

Albright—57 Juniata—43

Returning to their native den, our big cats made it two straight league victories by scalping the hapless Juniata Indians at the Northwest Palestra. Towering Ozzie Kriebel threw in 14 to lead his cronies in the conquest.

Albright—37 Scranton Univ.—38

The Red and White got a jolt as they traveled to Scranton and lost their first league game. Albright built up a big halftime bulge, only to have Scranton, paced by Mike DeNoia, slash back to grab a slim lead which they jealously guarded to the final whistle.

Albright—37 Lincoln Univ.—45

Lincoln University sports one of the classiest colored combinations in the east and they have a reputation for being particularly tough at home. Anyway Albright's Lions found it so down at Lincoln. Anlian was hot, but the Lincoln sharpshooters built up an insurmountable lead.

Albright—57 Moravian—46

The league-leading Moravian Greyhounds hit Northwest in what was expected to be a tight ball game. However, Albright's unpredictable Lions made it a runaway as they built up a quick lead and guarded it for the entire contest.

Albright—30 LaSalle—68

Powerful LaSalle, one of the nation's leading quintets, handed our Red and White passers their worst setback of the season. Big Larry Foust broke his school scoring record as he dunked 34 digits on the LaSalle court.

Albright College Gingrich Library

Albright—53 Seton Hall—60

Seton Hall was highly favored in this contest, but again our inspired cagers rose to the occasion as they extended the Pirates to the limit and only going under in the last period. Kreibel, Anlian, and Mort Witman shared 30 points in the losing cause.

Albright—53 Moravian—60

Moravian drew sweet revenge for an earlier setback at the hands of our Lions although it was a heartbreaking loss for our big cats. The Lions had a fairly secure half time lead but blew it coming down the stretch along with their hopes for winning the league.

Albright—66 Lebanon Valley—70

A fighting Dutchmen combine handed our Lions their fourth straight setback and third league defeat in an extra period contest waged at Northwest. Anlian's 16 points contributed to the Lion attack although three first stringers fouled out before the extra period was over.

Albright—68 Lincoln University—59

The Horinemen evened their year's slate with Lincoln as they defeated the high flying Lincoln Lions at Northwest. Ed Anlian was deadly from all angles in helping his teammates ice the issue.

Albright—61 Rider—59

Our uncanny cats fooled the experts by eking out a two point win over powerhouse Rider College of New Jersey in a game played at Northwest. Anlian was too much for the businessmen—the Union City lad twirled the twines for 23 that night!

Albright—72 St. Joseph's—92

In a free scoring "firehouse" game of basketball waged in Philadelphia, our gallant Lions bowed to the powerful Hawks for the second time. Anlian's 17 points sparked our net nudgers in this battle.

Albright—57 Franklin and Marshall—61

Albright was favored to win over the hapless Diplomats, but the visitors again crossed up the experts and turned up with a brilliant attack to steal this one from Albright. An early 8-0 F & M lead proved too difficult to overcome although our boys rallied at one point to knot the game at 42 all.

Albright—68 Juniata—57

Albright made it two in a row over their Juniata "cousins" in a game fought at Huntingdon. Ed Anlian was never better as he dunked 25 points in the two periods in which he saw action.

Albright—57 Bucknell—54

The Lions won their second road game in two days as they bumped Bucknell in a close game. Kriebel and Mort Witman saved the game with timely buckets late in the last stanza when the Bisons were breathing brimstone down our necks.

COACH BILL HORINE

Albright—69 Scranton—47

Our Lions got back at Scranton for an earlier defeat. The Red and White men played one of their best games of the season to the delight of the Northwest fans. Hops Guldin was redhot with his set shots and took scoring honors with 18 points.

Albright—69 Elizabethtown—63

The 1947-48 basketball edition closed their campaign in fine style as they held off a last period Lizzie rally to bag their final game of the season. Ed Anlian canned 18 and was closely pursued by Hops Guldin who poured in 16. The dropping of the curtain over this campaign found the hot and cold Lions closing their ledger with five straight wins to carry over to next year's team.

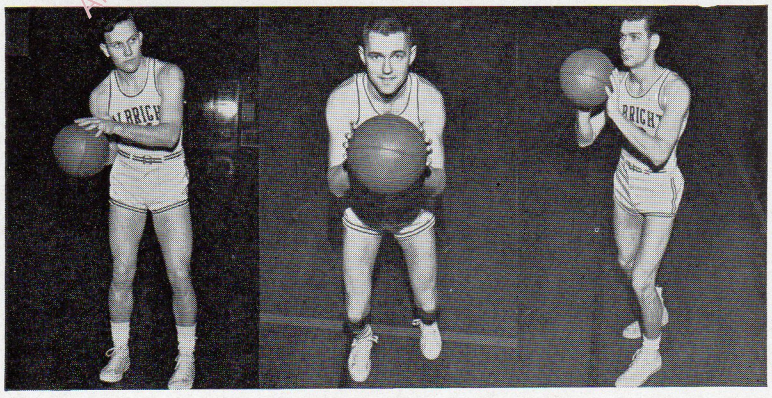

Albright College Gingrich Library

FROSH BASKETBALL

Albright College sponsored its first freshman basketball team since pre-war days this year. At the helm of this outfit was Coach Lloyd Parsons, who did a fine job in instilling team spirit and the will to win among his freshmen ball players.

Although the record is not a brilliant one, showing 10 wins and 10 losses, it is one of improvement from beginning to end. The team started out slowly, losing eight of its first 12 games. Roaring into the stretch they caught fire and finished up with a hard won, respectable .500 percentage. The high spot of the year was when the frosh whipped Rider College yearlings, who were said to be one of the outstanding first year squads in the east.

Coach Parsons came up with some outstanding players who should find their berth on future varsity squads. Among them are young Danny Bieber, who led the team in scoring; Lanky Bob Ruoff, who followed Danny in the scoring parade, and Dan's older brother, Hal, who demonstrated plenty of court know-how in his freshman debut. These men were supported by such other classy players as Chuck Schirmeister, Bill Heffner, Paul Muller, Dick Lee, Lefty Leitham, Billy Mayers, and Joe Ward.

Next season should see many of these lads pushing the big boys on the varsity in their efforts to capture regular berths.

Albright College Gingrich Library

INTRAMURAL BASEBALL

Coach Lloyd Parsons' Intramural Softball League was off to a late start this season with the first games slated to come off near the end of April. The Kappa Upsilon Phi fraternity, last year's pennant winners, will again be the team to beat, although they will find plenty of opposition among the other four frats and some of the classy freshmen and daymen entries. Winners of this year's softball race will receive gold medals which are awarded to each member of the winning team.

INTRAMURAL FOOTBALL

Albright's Intramural Athletic program got off to a roaring start as ten teams signed up to participate in the touch football campaign. The final gun found the powerful seven man team of the Kappa Upsilon Phi fraternity on top with a gaudy log of seven wins and no setbacks. The Kappa victory was unique in that it marked the third successive sport in which the Kappas copped top honors. Previous to the gridiron season the Black and White had won last year's intramural basketball crown and also annexed the baseball diadem. This was the first time in the history of Albright's intramural athletic program that this was done.

The Kappas were pushed and crowded all along the gridiron trail by the Pi Taus and the Red Rockets, the latter being a classy freshman entry. Both of these aggregations carried the fight down to the final game, but each squad bowed to the Kaps. This, coupled with the early arrival of old man winter, forced the league to adjourn before the schedule could be fully completed.

THE STANDINGS

Team	W	L	Pct.	Team	W	L	Pct.
Kappas	7	0	1.000	Daymen	4	4	.500
Pi Taus	6	1	.857	A. P. O.	2	6	.250
Red Rockets	6	1	.857	Pistol Packers	1	5	.167
Cubs	3	1	.750	P. U. J. V's.	1	7	.125
Zetas	4	2	.667	Dorm Wolves	0	7	.000

INTRAMURAL BASKETBALL

The 1947-48 Intramural Basketball League, under the direction of Coach Parsons, finished one of the most successful seasons in league history, with the Zetas pounding their way through to first place with nine wins and no reverses. Not content with outshining the other ten teams which comprised this year's loop, the Black and White also steamrollered through to cop the Shaughnessy Playoffs, from among the four first division teams, to emerge as undisputed champions.

Only one team ever really threatened the Zetas during the regular season and that was the Red Rocket squad, a carryover from the freshman group which turned in such an impressive showing during the intramural gridiron campaign. The Kappas, who incidentally saw their long streak of intramural athletic domination come to a halt, finished third, and they were followed by the Pi Taus in fourth place. These four teams engaged in the league playoffs, and only a brilliant upset by the Kappas, which caused the playoffs to be extended an extra three games, prevented the Zetas from posting a flawless record. As it was, the Zetas rallying swiftly smashed the Kappas 56-35 and went on to a final 54-36 triumph over the Red Rockets.

If a most valuable player were to be selected from among the 80 odd intramural basketball players, it would certainly go to towering John Patrician, who led the league in scoring and proved to be the real spark in the Zeta pennant drive.

THE STANDINGS

	W	L	Pct.
Zetas	9	0	1.000
Red Rockets	8	1	.888
Kappas	7	2	.777
Pi Taus	6	5	.667
A. P. O.	5	4	.555
C. U.	3	6	.333
B. S.	3	6	.333
Cats	2	7	.222
Daymen	1	8	.111
Dorm Wolves	0	9	.000

PLAYOFFS

	W	L	Pct.
Zetas	3	1	.750
Red Rockets	2	2	.500
Kappas	2	2	.500
Pi Taus	0	2	.000

TRACK

This year's track squad will be the third edition since the termination of hostilities of the late war. Mr. Shirk's cinder and turf boys have found the going rough in meet competition and for the last two seasons the Lions have yet to come through and win a meet. However, this season sees the return to the turf of most of last year's aggregation and all indications seem to point toward a winning season in 1948. Mr. Shirk has a fleet group of runners to dispatch for the track events and the quality of the weight and field men has improved considerably. Looks like a great year for the '48 track crew.

TENNIS

Coach Leo Bloom's tennis proteges take to the courts with almost the exact replica of last year's aggregation which finished up the season with 5 wins and three setbacks. Only Allen Fisher and Paul Siegfried are missing from last season. This season the racket wielders journeyed down south for a series of pre-season exhibition contests with some of the leading southern colleges. Although the results of the trip spelled disaster for the Lion courtsters the experience gleaned from facing some of the leading amateur tennismen of the country should prove invaluable for the Lion's regular schedule which is beginning as the ink dries on this copy.

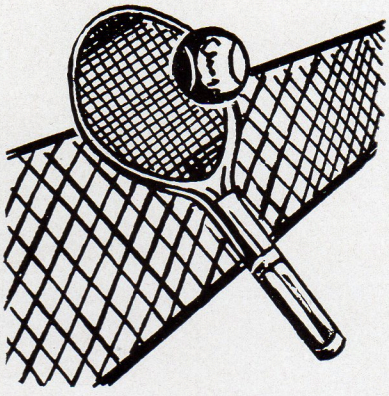

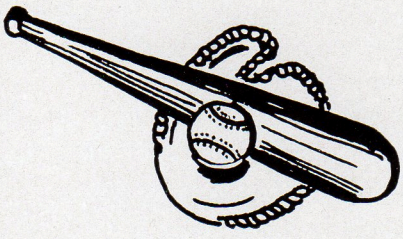

BASEBALL

Albright opened up her second postwar baseball campaign with almost the whole of last year's veteran squad back in fold. Prospects seem bright for a winning season to follow in the wake of last year's mediocre 5-7 won-lost record. Coach LeVan P. Smith's horsehide wranglers dropped their first two games of the season—one a 5-1 verdict to powerful LaSalle on the latter's diamond, and the other a heartbreaking 3-2 reverse at the hands of the slugging Lebanon Valley College nine.

Albright College Library

GOLF

Paul Matten's divot diggers who turned in a winning season last year were already off on the right foot to another triumphant campaign in 1948. In their first match waged at LaSalle the Lion golfers were merciless as they turned in a gaudy 9-0 whitewash job over the Saints in a best ball tourney. Coach Matten has the following linksmen in camp: Art Dunlop, Irv Funk, Howie Dunitz, Johnny Yocum, Earl Langford, and Joel Gilbert.

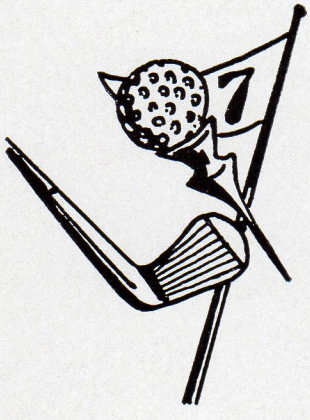

First row: Borgstrom, Mrs. Mosser, Flickinger. Second row: Long, Schwartz, Boothroyd, Lauver, Roney.

WOMEN'S ATHLETIC ASSOCIATION

Governing the women's athletic activities is the Women's Athletic Association of which every Albright woman is a member. From this membership is elected annually a cabinet consisting of a president, vice-president, secretary, treasurer, and a representative of each class. This cabinet with its adviser, Mrs. Eva Mosser, meets once a month.

Their varied duties include planning of varsity and intramural schedules, appointing of sports leaders and managers, maintaining a point system of awards, and directing the concession stand at Northwest Junior High School during basketball season.

Highlights of this year included the sponsoring of a Friday night dance, purchase of red and white uniforms for hockey and basketball teams, and the awarding of a trophy, presented by the Ladies' Auxiliary, to the outstanding senior girl athlete.

Albright College Gingrich Library

OFFICERS OF W.A.A.

President . . . . . Jean Flickinger
Vice-president . . . Jean Borgstrom
Secretary . . . . . Jean Long
Treasurer . . . . . Jean Schwartz

Class representatives — Senior — Adele Boothroyd; Junior—Anna Lauver; Sophomore—Jane Roney

THE HOCKEY TEAM

Jean Schwartz, Captain
Doris Downes, Manager
Fay Sheetz
Jean Borgstrom
Joyce Hottenstein
Marian Swartz
Adele Boothroyd
Beth Sanger
Sylva Hoppaugh
Nancy Stump
Eleanor Spring
Jean Smith
Lillian Boyer
Marjorie Gardiner
Charlotte Winner
Jean Magee
Kathleen Guenther
Anna Lauver
Marjorie Zeock
Helen Sieber
Jane Roney
Marjorie Lyman
Shirley Johnson

Albright College Gingrich Library

HOCKEY

The '47 hockey season marked initiation of the new hockey field. The first game with Moravian found the Albright dribblers trailing by a 1-0 count until two minutes before the final whistle, when they drove through the visitors' defense to make it a 1-1 tie.

The lassies next traveled to Cedar Crest for a hockey and volleyball playday. Here they were defeated by Cedar Crest, 1-0, were victors over Kutztown, 2-0, and held Moravian to a scoreless tie. Honors were accorded Nancy Stump, Marjorie Zeock, Jane Roney, and Jean Borgstrom, when they were chosen for the honor team.

The Lionesses went down to a 2-0 defeat at the hands of Millersville in the final contest.

WOMEN'S VARSITY BASKETBALL: First row: Sanger, Flickinger, Borgstrom, Zeock, Sarge. Second row: Schwartz, Sheetz, Huber, Mrs. Mosser, Rein, Lauver. Missing from picture: McKittrick.

WOMEN'S BASKETBALL

When the flashly, newly-acquired red and white uniforms were handed out this year, the Lionesses embarked with great hope into a basketball season which climaxed with, if not an outstanding record, at least one of which its members can be proud. The team rode the crest of victory by downing Lebanon Valley, Moravian, and St. John's in that order. But fate dealt a cruel blow when the gals were forced to meet the Phys. Ed. majors of East Stroudsburg, Ursinus, and Temple, all in a row, to give them three straight blots on the record sheet. Although Temple and East Stroudsburg took matters into their own hands during all four quarters, the Ursinus maidens found the Albrightians a tougher match than expected with the result that this game became the most exciting one by far, as the Collegeville visitors struggled to subdue the Red and White and keep their one point lead to a 38-37 finale.

With the toughest part of the schedule behind them, the Albright maidens again climbed the ladder of success when they traveled to Drexel and took over, 37-27. The next day the gals sped to Kutztown for a Basketball Playday in which they copped all honors. The Red and White stepped up another rung when they played hosts to the New Yorkers of Wagner College, overtaking their guests 54-27. But the most

Albright College Gingrich Library

WOMEN'S JUNIOR VARSITY BASKETBALL: First row: Johnson, Hoppaugh, Long, Roney, Hottenstein. Second row: Stump, J. Smith, Huber, Magee, Mrs. Mosser, Lyman, Spring.

WOMEN'S BASKETBALL
(Continued)

spectacular game proved to be with St. John's at Northeast Junior High School when the lassies, trailing 37-23 at the end of the third quarter, mustered all their remaining spirit to pull the game out of the fire and go on to win 44-42.

Finishing off the season at Millersville with a 36-28 win, the gals flaunted a .666 record for the year. The second team followed in the footsteps of their sisters by copping the Lebanon Valley, Millersville, and Moravian games while bowing to a stronger Ursinus and Temple J.V. Their most exciting contest came at Drexel when Nancy Stump and Jean Long combined talents to break an 18-18 tie at third quarter and win the game, 24-20.

Albright College Library

ALBRIGHT	36	LEBANON VALLEY	32
ALBRIGHT	49	MORAVIAN	18
ALBRIGHT	42	ST. JOHN'S	27
ALBRIGHT	24	EAST STROUDSBURG	53
ALBRIGHT	37	URSINUS	38
ALBRIGHT	22	TEMPLE	51
ALBRIGHT	37	DREXEL	27
ALBRIGHT	54	WAGNER	27
ALBRIGHT	44	ST. JOHN'S	42
ALBRIGHT	36	MILLERSVILLE	28

SOFTBALL

After a long winter's hibernation, softball enthusiasts took to their mitts and bats for a promising season. The Red and White played hostess to Cedar Crest, Kutztown, and Moravian in a playday, and included such other schools as Temple, Ursinus, Drexel, and Beaver on their schedule.

SOFTBALL TEAM

Fay Sheetz, Captain
Helen Sieber, Manager
Jean Magee
Alice McLoud
Joyce Hottenstein
Martha Sohms
Jean Long
Jean Borgstrom
Marjorie Lyman
Shirley Johnson
Lillian Boyer
Barbara Miller
Adele Boothroyd
Eleanor Spring
Nancy Stump
Jean Flickinger
Sylva Hoppaugh
Anna Lauver
Beth Sanger
Marjorie Zeock
Janet Price
Jean Schwartz

Albright College Gingrich Library

TENNIS

Tennis remained a favorite spring sport among Albright women, and this year was highlighted by the femme racqueteers playing hostess to Cedar Crest, Kutztown, and Moravian Colleges in a combined tennis and softball playday. Further matches with Drexel, Ursinus, and East Stroudsburg completed the abbreviated season.

TENNIS TEAM

Jean Long
Jean Flickinger
Jean Borstrom
Doris Chanin

Much interest is created in the Women's Physical Education program because of the wide variety of sports offered throughout the year. The fall season finds many of the lassies exerting their energies on the hockey field or on the tennis courts, while the more conservative test their aim with the bow and arrow. Cold weather forces the femmes indoors to try their skills at table tennis, badminton, and basketball. Town facilities offer bowling and swimming for devotees of these sports.

In the spring the lassies again take to the outdoors, participating in such sports as tennis, archery, and softball.

Intramural contests in hockey, basketball, and softball highlight each season and arouse much enthusiasm and stiff competition among Albright women.

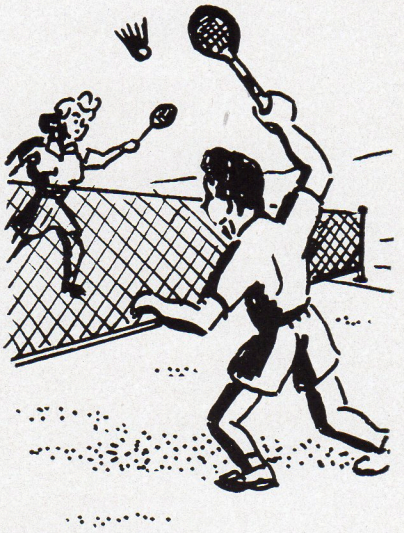

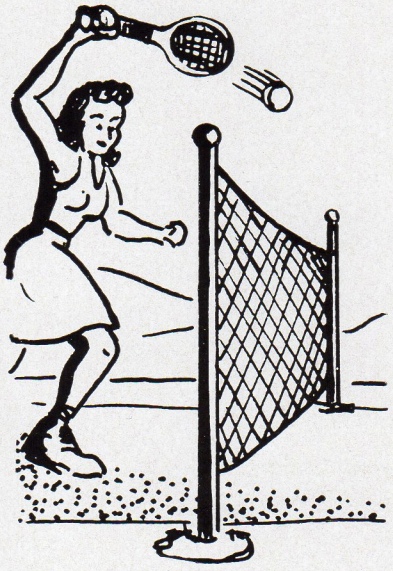

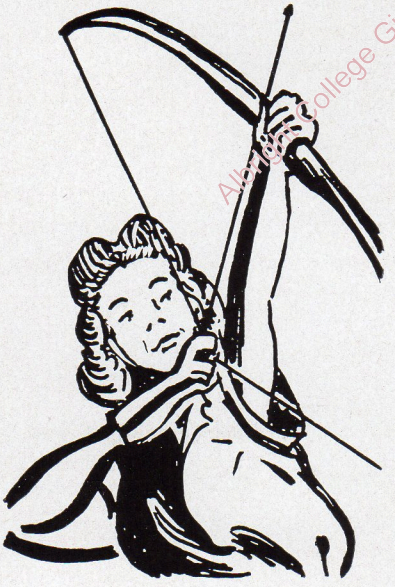

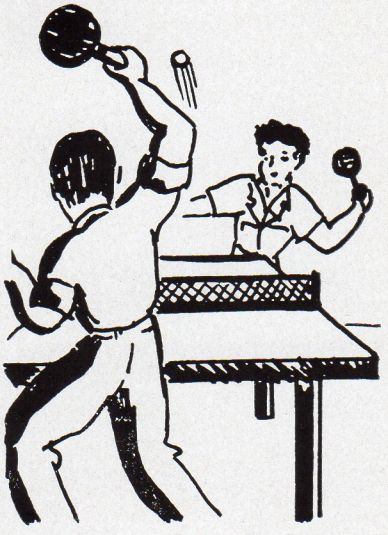

Albright College Gingrich Library

Albright College Gingrich Library

"Through an intellectual and cultural atmosphere, [the College] seeks to develop broad human sympathies, good manners, skill in self-expression, and wise use of leisure . . ."

Albright College Gingrich Library

Special Events

THE FROSH WERE ORIENTED

SWING YOUR PARTNER!

Albright College Gingrich Library

THE CELEBRITIES

FOR OTHERS!

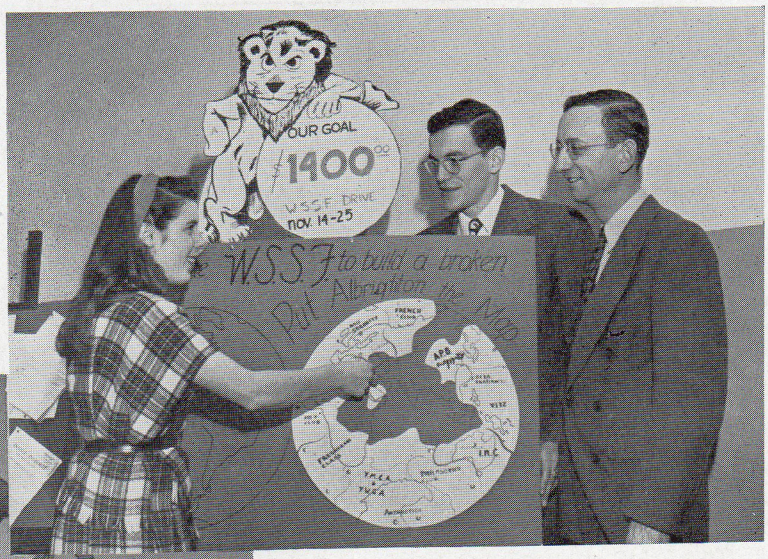

THE Y'S CHRISTMAS PARTY

Albright College Gingrich Library

DRINK YOUR MILK!

ALBRIGHT ON THE AIR

Reading and Berks County radio listeners be came more informed about activities on th Albright campus when a monthly and weekl series of broadcasts hit the air waves. Broad cast over station WEEU, the monthly serie featured musical and dramatic talent, and inter views with prominent college heads.

The weekly series, entitled "What's News a Albright," which made its debut over WHUM gave the radio public a concise report of wha went on from week to week.

Landscaping: Courtesy of J. deFarges and J. Sturchio.

THE CAMPUS CAME ALIVE FOR THE JUNIATA GAME
(We Won!)

Albright College Carnegie Library

WHO'S WHO

WENTZEL

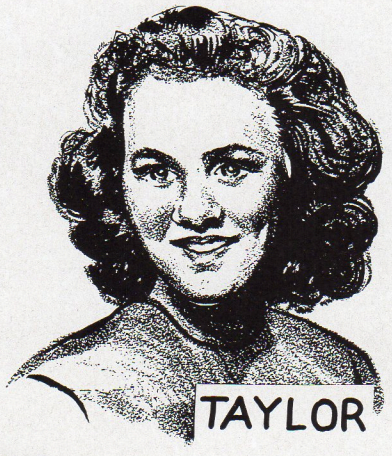
TAYLOR

CHRIST

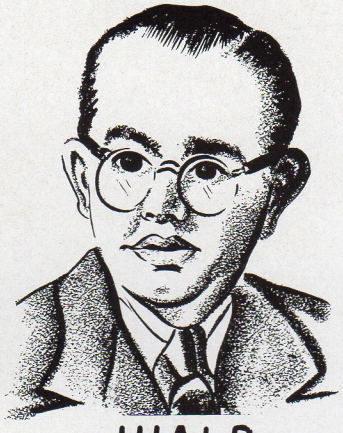
WALB

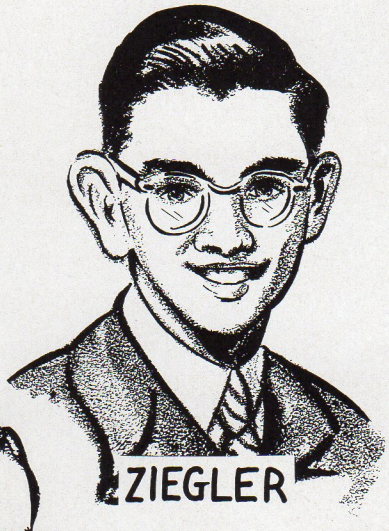
ZIEGLER

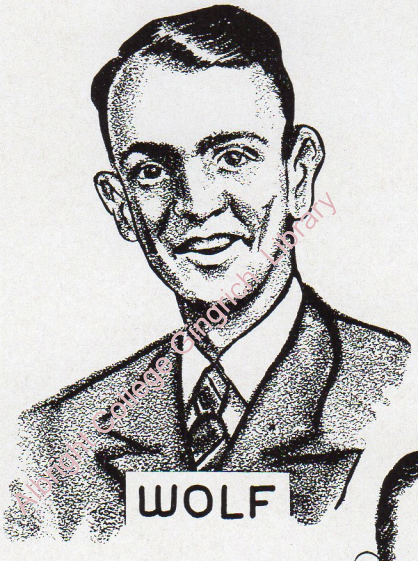
WOLF

BRUSCH

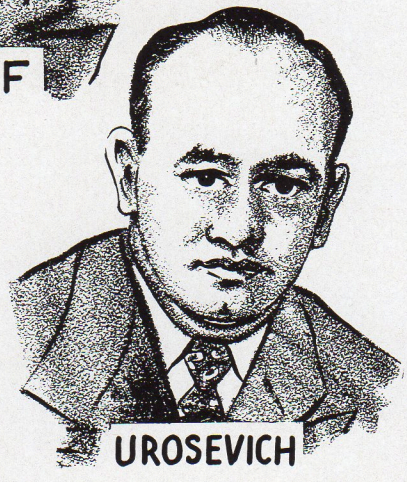
UROSEVICH

Mississippi College Wright Library

COURT OF THE MAY QUEEN

HER MAJESTY

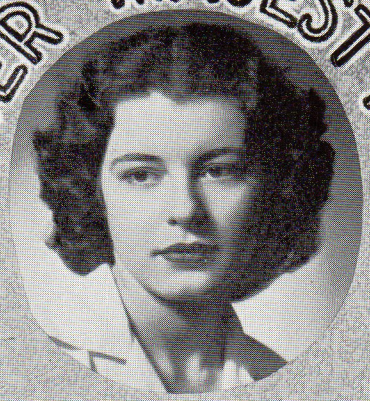

CUSANO

MAID OF HONOR

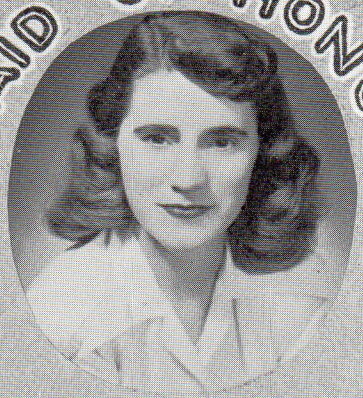

MOYER

CUSTODIAN OF THE CROWN

MILLER

MISTRESS OF CEREMONIES

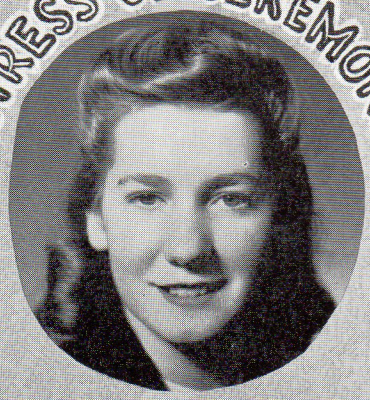

McKITTRICK

SAVIDGE

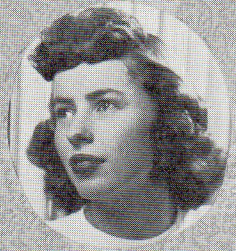

KEFFER

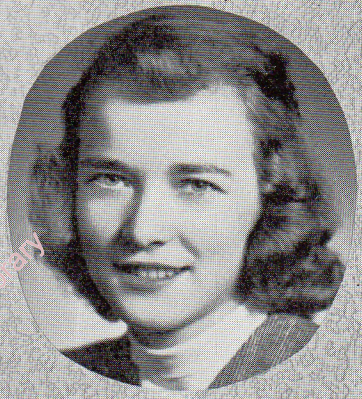

GERBERICH

CHRIST

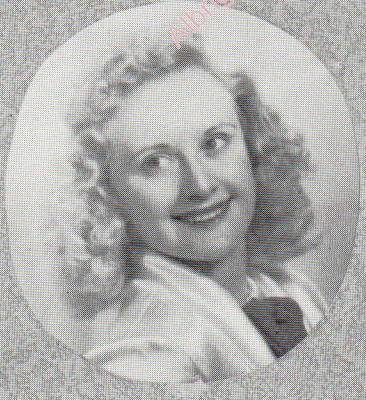

BORGSTROM

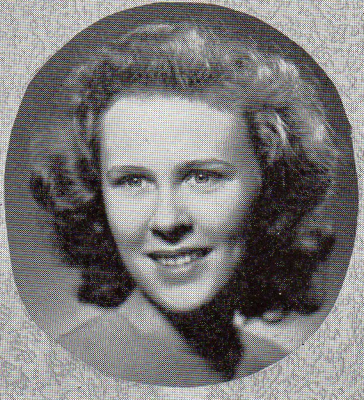

TAYLOR

Wright County Genealogical Library

SPORTS CARNIVAL EVENT

(Left to right seated) : Betty Cusano, Joyce Costenbader, Doris Hicks, Esther Savidge. Standing: Frank Bird, James Fromuth, Jerry Pedota, George Baumgaertel.

The combined Y's came through with the novel idea of a Sports Carnival this season. The big event took place February 13, and all funds were contributed to the China Relief. All prominent organizations on campus participated in such sports as ping pong, boxing, wrestling, tug of war, and Yak-Yak (talking contest).

A tie for first place between the APO's and the Domino Club was decided in a series of "play-off" events.

Albright College Gingrich Library

The 1948 pledges were: Front row: Grace E. Miller, Miriam Kramer, Marjorie Christ. Back row: Jean Borgstrom, Miriam Parker, Lucy Smith, Geraldine Wentzel.

IN CONCLUSION

The class of 1948 salutes those classes which are to follow us: wishing each of you, in all sincerity, a happy continuation and a successful close of your college career.
Sentiment will keep alive our interest in our Alma Mater.

A touch of "remember when . . ." will color our thinking about the College.

We know from experience that the attitude and activities of the student body shape the course of college life. Even though for us the Class of '48 will stand out as the most important, we would not want the college to remain as we have left it. There is still much to be done; there are opportunities to challenge those who want to make the good better still. The traditions of Albright have nothing of age but its dignity; their strength is still the strength of youth.

Albright College Gingrich Library

CLASS OFFICERS

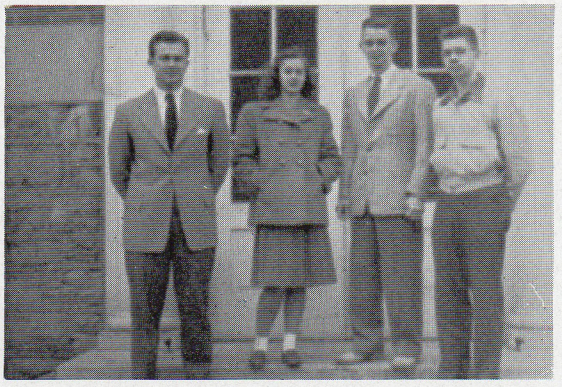

JUNIOR

President ..... William Marlow
Vice-president ..... Kenneth Lieb
Secretary ..... Mary Bechtel
Treasurer ..... Owen Henry

SOPHOMORE

President ..... Frank Bird
Vice-president ..... Jack Snook
Secretary ..... Beverly Morgan
Treasurer ..... George Baumgaertel

Albright College Church Library

FRESHMAN

President ..... Jay Shenk
Vice-president ..... Ralph Stutzman
Secretary ..... Barbara Mogel
Treasurer ..... David Smith

JUNIOR CLASS

Albright College Gingrich Library

SOPHOMORE CLASS

FRESHMAN CLASS

Albright College Gingrich Library

AFTERNOON AND EVENING CLASSES

CLASS OF 1949

The dignified Seniors-to-be! . . . cooperating with us in the Junior-Senior Prom. The Juniors have been active in campus affairs and have assumed their full share of the campus responsibilities. Our best wishes, Juniors!

ADAMS, GLENN O.
20 Richmond St. ..... Fleetwood, Pa.

ADAMS, LEE F.
..... Fleetwood, Pa.

ALBRIGHT, EDMOND S.
106 S. 4th St. ..... Reading, Pa.

ANSBACH, MARK L.
1159 N. 13th St. ..... Reading, Pa.

BAILEY, GLENN V.
920 N. Front St. ..... Reading, Pa.

BARO, ANGELO J.
306 S. Third St. ..... Reading, Pa.

BECHTEL, MARY D.
239 Clymer St. ..... Reading, Pa.

BEHLER, ROSEMARIE
57 N. Second St. ..... Hamburg, Pa.

BOYER, MARJORIE O.
3422 Ridgeway St. ..... Laureldale, Pa.

BOYER, WILBUR L.
1016 Robeson St. ..... Reading, Pa.

BRENNAN, DONALD J.
404 E. 1st St. ..... Birdsboro, Pa.

CAPOZELLO, HELEN M.
1306 Penn Ave. ..... Wyomissing, Pa.

CARSON, WALTER W., JR.
401 N. 6th St. ..... Reading, Pa.

CARVER, JAY D.
1313 Good St. ..... Reading, Pa.

CASPER, FRANK S.
1040 Franklin St. ..... Reading, Pa.

CATTERMOLE, RICHARD A.
326 Spring St. ..... Royersford, Pa.

COCKING, KENNETH R. M.
P. O. Box 31 ..... Kingston, Jamaica, B. W. I.

COOMBS, WILLARD B.
2831 Kutztown Rd. ..... Bernharts, Pa.

COOPER, JOHN E.
1509 Birch St. ..... Reading, Pa.

CROZIER, GAYLORD A.
708 N. Fifth St. ..... Reading, Pa.

DAVIS, ELMER, JR.
1122 Exeter St. ..... Reading, Pa.

DEGLER, THELMA L.
703 Trent Ave. ..... Wyomissing, Pa.

DELLEPALMA, MARIE F.
500 N. 11th St. ..... Reading, Pa.

DERSH, JEROME
1408 N. 13th St. ..... Reading, Pa.

DOWNES, DORIS C.
R. D. 6 ..... Fort Plain, N. Y.

EATON, BERNARD D.
85-55 115th St. ..... Richmond Hill, N. Y.

FAUSNAUGHT, JOHN T.
104 Grand St. ..... Danville, Pa.

FEELEY, JAMES D.
207 W. Coal St. ..... Shenandoah, Pa.

FEHR, A. JEAN
3 Endlich Ave. ..... Mt. Penn, Pa.

FLICKINGER, JOHN W.
213 Spruce St. ..... West Reading, Pa.

FOX, VIRGINIA M.
425 N. 10th St. ..... Reading, Pa.

FRY, MARY E.
126 N. 11th St. ..... Reading, Pa.

GETZ, MARVIN G.
32 E. Lancaster Ave. ..... Shillington, Pa.

GLASS, EMMETT F.
278 E. Main St. ..... Adamstown, Pa.

GREENBERG, HARRIET R.
219 Roydon Road ..... New Haven, Conn.

GUSS, MARK T.
931 Oley St. ..... Reading, Pa.

HAGMAYER, RICHARD F.
526 Franklin St. ..... Reading, Pa.

HEBERLING, RICHARD L.
18 N. 25th St. ..... Reading, Pa.

HECHLER, WILLIAM R.
107 Olive St. ..... West Reading, Pa.

HENRY, OWEN I.
P. O. Box No. 20 ..... New Berlinville, Pa.

HEYDT, JOHN R.
652 Mulberry St. ..... Reading, Pa.

HILL, BETTY J.
344 Carsonia Ave. ..... Reading, Pa.

HOLL, DOROTHY J.
1521 Dauphin St. ..... Wyomissing, Pa.

HOLSCLAW, THOMAS H.
208 Spruce St. ..... Reading, Pa.

HOPPAUGH, SYLVA E.
..... Califon, N. J.

HORNBERGER, DORACE E.
109 N. Church St. ..... Mohnton, Pa.

HOSTER, PAUL S.
R. D. 1 ..... Reading, Pa.

HOTTENSTEIN, JOYCE R.
500 Sycamore Road ..... West Reading, Pa.

HUBER, ELAINE F.
404 Oak Terrace ..... West Reading, Pa.

IBACH, PHYLLIS B.
3370 Oley Turnpike Rd. ..... Esterly, Pa.

KAUFFMAN, H. MILTON
Main St. .....Leesport, Pa.

KIEFFER, SCOTT
213 Jefferson St. ..... Hyde Park, Pa.

KIYONO, KAZUYE M.
Seabrook Farms ..... Seabrook, N. J.

Albright College Gingrich Library

KNAUER, BARBARA L.
River Road ..... Yardley, Pa.

LACKEY, LOIS A.
202 South West St. ..... Carlisle, Pa.

LAKOW, GEORGE A.
629 Cortelyou Rd. ..... Brooklyn, N. Y.

LAMBERSON, GEORGE G.
1550 Perkiomen Ave. ..... Reading, Pa.

LARKIN, THOMAS A.
1339 Ave. D ..... Glenside, Reading, Pa.

LAUVER, ANNA L.
..... Mifflin, Pa.

LEBO, HAROLD F.
1715 Elizabeth Ave. ..... Laureldale, Pa.

LONG, JEAN C.
1443 Cotton St. ..... Reading, Pa.

LYKENS, DONALD G.
R. D. 1 ..... Birdsboro, Pa.

MARLOW, WILLIAM R.
1627 Jackson St. ..... Baltimore, Md.

MATTEN, NANCY L.
206 Jefferson Blvd. ..... Lincoln Park, Pa.

McLAUGHLIN, ALMA R.
513 Freedom Ave. ..... Burnham, Pa.

MESSERSMITH, ESTHER M.
R. D. 3 ..... Fleetwood, Pa.

MILLER, JOHN W.
429 Sunset Rd. ..... West Reading, Pa.

MILLER, SHIRLEY J.
2614 N. Calvert St. ..... Baltimore, Md.

MILLER, WILLIAM H.
3424 Raymond St. ..... Laureldale, Pa.

MOYER, FREDBERYL
121 W. Jackson St. ..... York, Pa.

O'CONNELL, JAMES M.
1013 Moss St. ..... Reading, Pa.

PATT, JOHN F.
415 Woodward St. ..... Reading, Pa.

PLASKONOS, MICHAEL
125 W. Blaine St. ..... McAdoo, Pa.

PLYMYER, EDWARD J.
2210 Penn Ave. ..... West Lawn, Pa.

PORTER, H. CLAIRE
208 N. Market St. ..... Mahanoy City, Pa.

PULLIS, HAMPTON A.
2433 Highland St. ..... West Lawn, Pa.

RABUCK, CHARLES D.
4 E. Elm St. ..... Shillington, Pa.

RATH, DOROTHY L.
R. D. 1 ..... Sussex, N. J.

RAVITZ, RACHEL M.
1606 Perkiomen Ave. ..... Reading, Pa.

REBER, JAMES V., JR.
1352 Mineral Spring Rd. ..... Reading, Pa.

REICHLEIN, ELAINE L.
1714 Perkiomen Ave. ..... Reading, Pa.

RIEMONDI, WILLIAM H.
Oley Valley Hotel ..... Oley, Pa.

RUTH, JOYCEMARCIA
936 N. 11th St. ..... Reading, Pa.

SARGE, BETTY J.
1115 N. 12th St. ..... Reading, Pa.

SCHELL, S. ARLENE
..... Mifflintown, Pa.

SCHWARTZ, JEAN P.
1400 Perkiomen Ave. ..... Reading, Pa.

SEIBERT, VIOLETTE L.
49 Hewlett Ave. ..... Merrick, L. I., N. Y.

SEIDEL, ERMA MAE
3629 Ridgeway St. ..... Laureldale, Pa.

SEIFERT, W. FRANKLIN
225 Intervilla Ave. ..... West Lawn, Pa.

SEISLER, DOROTHY R.
1431 Birch St. ..... Reading, Pa.

SHANAMAN, PETER A.
1625 Union St. ..... Reading, Pa.

SHOLLENBERGER, EUGENE K.
521 N. Front St. ..... Reading, Pa.

SIEBER, HELEN M.
Star Route ..... Mifflintown, Pa.

SNYDER, DONALD G.
3316 Ridgeway Ave. ..... Laureldale, Pa.

SNYDER, ELDON D.
1247 N. 9th St. ..... Reading, Pa.

SNYDER, JEANNE A.
1609 Mineral Spring Road ..... Reading, Pa.

SNYDER, THOMAS R.
121 S. 4th Ave. ..... West Reading, Pa.

STAVRIDES, WILLIAM C.
537 Franklin St. ..... West Reading, Pa.

STEGMAN, ERNEST F.
R. D. 3 ..... Fleetwood, Pa.

STEWART, RICHARD C.
418 N. 6th St. ..... Reading, Pa.

SWEIGERT, EUGENE R.
729 McKnight St. ..... Reading, Pa.

TELSEY, NORMAN
2249 E. 21st St. ..... Brooklyn, N. Y.

TEMPLETON, THEODORE C.
450 S. 5th St. ..... Reading, Pa.

THOMAS, RICHARD D.
1147 N. 9th St. ..... Reading, Pa.

TOBERMAN, RALPH O.
117 Windsor St. ..... Reading, Pa.

TUCCI, UMBERTO
1405 Hampden Blvd. ..... Reading, Pa.

VIDINSKI, FRANCIS X.
1111 N. 13th St. ..... Reading, Pa.

VOIGT, H. WILLIAM
1519 N. 14th St. ..... Reading, Pa.

WALTER, KARL F.
R. D. 3 ..... Kutztown, Pa.

WITMAN, JACK H.
191 W. Main St. ..... Adamstown, Pa.

WOODRING, LEONARD R.
816 N. Front St. ..... Reading, Pa.

YOUNG, THOMAS G.
1208 N. Front St. ..... Reading, Pa.

ZITZMAN, MANFRED S.
1733 Portland Ave. ..... West Lawn, Pa.

AllrightsofuseGriesich Library

CLASS OF 1950

Just one year away from "Frosh Orientation"; but already well-oriented in Albright traditions and contributing to a fuller campus life. The years ahead should prove to be bright ones for the Sophs. Keep it up, kids! we're proud of you.

ALBRIGHT, GERALD G.
904 Rose St. ..... Reading, Pa.

ALLEN, CLAIR A.
826 N. 12th St. ..... Reading, Pa.

ANLIAN, EDWARD
327 18th St. ..... Union City, N. J.

AUGE, KENNETH G.
622 N. Front St. ..... Reading, Pa.

AULENBACH, ALBERT RICHARD
R. D. 1 ..... Stony Creek Mills, Pa.

BAILEY, DAVID P.
369 Norway St. ..... York, Pa.

BAIR, ROBERT A.
Park Crest ..... Barnesville, Pa.

BALDAUF, RICHARD J.
224 Waverly St. ..... Shillington, Pa.

BALDWIN, WILLIAM C.
544 Ave. B ..... Reading, Pa.

BATDORF, ROBERT L.
838 N. 11th St. ..... Reading, Pa.

BAUMGAERTEL, G. GEORGE, JR.
4701 Rising Sun Ave. ..... Philadelphia, Pa.

BAUSHER, RICHARD A.
514A Penn Ave. ..... West Reading, Pa.

BAYLEY, JOHN T.
832 Pear St. ..... Reading, Pa.

BERSTLER, HERMAN E.
2709 Perkiomen Ave. ..... Reading, Pa.

BEYERLE, STEWART M.
1348 Mulberry St. ..... Reading, Pa.

BICKEL, DAVID K.
Cross Roads Cottage ..... Wernersville, Pa.

BIRD, FRANK E.
105 Allen St. ..... Netcong, N. J.

BITLER, PAUL R.
204 Rose St. ..... Reading, Pa.

BITLER, WM. E.
407 E. 1st St. ..... Birdsboro, Pa.

BLOOM, SEYMOUR M.
1214 Eckert Ave. ..... Reading, Pa.

BOHREN, PETER L.
15 Dartmouth St. ..... Warren, Pa.

BOWER, GLENN L.
627 Ames Place ..... Williamsport, Pa.

BOYER, LILLIAN G.
938 Birch St. ..... Reading, Pa.

BOYER, THOMAS K.
430 S. 15th St. ..... Reading, Pa.

BRATTON, BETTY J.
502 S. Center Ave. ..... Somerset, Pa.

BRAUN, JAMES R.
544 N. 10th St. ..... Reading, Pa.

BRESLER, BEVERLY D.
312 Linden St. ..... Reading, Pa.

BRETZ, CARL V.
R. D. 1 ..... Marysville, Pa.

BRUNO, DOMINIC R.
423 Elm St. ..... Reading, Pa.

BURKHART, DOROTHY M.
518 Main St. ..... Birdsboro, Pa.

BUSH, LeGRAND E.
505 Hill Ave. ..... Pennside, Reading, Pa.

CHAMBERS, RICHARD K., JR.
1539 Schuylkill Ave. ..... Reading, Pa.

CHANIN, DORIS J.
25 Central Park, West ..... New York 23, N. Y.

CHELIUS, RAYMOND C.
210 Hancock Blvd. ..... Reading, Pa.

CHRISTMAN, JUNE M. E.
..... Centerport, Pa.

CIZEWSKI, WALTER F.
244 Boland Ave. ..... Wilkes-Barre, Pa.

CLARK, MARJORIE A.
134 W. Oley St. ..... Reading, Pa.

CLARKE, THOMAS L.
831 Mt. Laurel Ave. ..... Temple, Pa.

CLAWGES, WILLIAM S.
724 Locust St. ..... Reading, Pa.

COLLEN, WILLIAM L., JR.
R. D. 1 ..... Averill Park, N. Y.

COLLINS, KATHERINE E.
809 Highland Ave. ..... Lancaster, Pa.

COOMBS, JANET M.
1009 Park Ave. ..... South Temple, Pa.

CORRIGAN, ROBERT M.
Oley Turnpike ..... Jacksonwald, Pa.

COSTENBADER, JOYCE M.
819 Delaware Ave. ..... Palmerton, Pa.

COTE, LEONARD G.
2254 Northmont Blvd. ..... Reading, Pa.

CUNNINGHAM, GRACE M.
77 Hackensack St. ..... East Rutherford, N. J.

DAVENPORT, SARAH A.
834 Pear St., ... Reading, Pa.

DAVIS, WILLIAM J.
107 Perkasie Ave. ..... West Lawn, Pa.

DEIBERT, JEAN A.
25 Margaretta St. ..... Schuylkill Haven, Pa.

DEIST, ROBERT P.
1802 Elizabeth Ave. ..... Laureldale, Pa.

DELEWSKI, LAWRENCE R.
509 S. 15th St. ..... Reading, Pa.

DELP, JAMES D.
850 N. 12th St. ..... Reading, Pa.

DePUGH, CHAUNCEY C.
533 Wyomissing Blvd. ..... Berkshire Heights, Pa.

DERSHEWITZ, IRVING
2429 Endlich Ave. ..... Mt. Penn, Reading, Pa.

DeTURCK, FERN E.
..... Oley, Pa.

DeVine, FRANCIS F.
560 Ave. B ..... Reading, Pa.

DeWITT, DAVID O.
313 So. Third St. ..... Reading, Pa.

DEXTER, RICHARD L.
10 Bacon St. ..... Wellsboro, Pa.

DIAZ, ARTHUR
11 E. Lehigh Ave. ..... Coaldale, Pa.

DIEHM, DONALD F.
836 Church St. ..... Reading, Pa.

Albright College Library

DOHNER, JOHN F.
827 Washington St. ..... Reading, Pa.

DOMBRO, MARGARET FISHER
1034 Chestnut St. ..... Reading, Pa.

DOUTY, SHIRLEY L.
515 Park Ave. ..... Altoona, Pa.

DRESHER, NORMAN
1042 N. 10th St. ..... Reading, Pa.

DUFFY, EUGENE E.
12 N. Broad St. ..... West Hazleton, Pa.

DUNITZ, HOWARD I.
1500 Alsace Rd. ..... Reading, Pa.

DUNLOP, ARTHUR H.
"Greenfields" ..... Reading, Pa.

EITZEL, ROBERT J.
1014 Elm St. ..... Reading, Pa.

EMES, WILLIAM R.
6 Cambridge ..... Lincoln Park, Pa.

ENGLEHART, NANCY C.
430 Sunset Rd. ..... West Reading, Pa.

ENOCH, THOMAS J.
335 S. Sterley St. ..... Shillington, Pa.

ERTEL, DONALD A.
1101 N. 9th St. ..... Reading, Pa.

ERVIN, JAMES A.
1446 Moss St. ..... Reading, Pa.

EVANS, JAMES K.
636 Center Ave. ..... Reading, Pa.

EVANS, JOHN R.
1507 Bern St. ..... Reading, Pa.

EVANS, PHILIP
1507 Bern St. ..... Reading, Pa.

FARVER, ROBERT W.
136 Basler Ave. ..... Lemoyne, Pa.

FIELD, ROBERT R.
826 Madison Ave. ..... Reading, Pa.

FRANTZ, WILLIAM T.
128 Broad St. ..... Williamstown, Pa.

FRIEDMAN, EUGENE H.
2534 Cumberland ..... Mt. Penn, Reading, Pa.

FROMUTH, JAMES C.
1224 Green St. ..... Reading, Pa.

FUNK, ERWIN D., JR.
1435 Garfield Ave. ..... Wyomissing, Pa.

GANSTER, WILLIAM J.
30 Arlington St. ..... Reading, Pa.

GATTER, LEONARD E.
530 E. Mt. Airy Ave. ..... Philadelphia 19, Pa.

GILBERT, JOEL H.
517 N. 25th St. ..... Reading, Pa.

GOOD, ELMER L.
246 Front St. ..... Lititz, Pa.

GOUNDER, JACK B.
205 Brobst St. ..... Shillington, Pa.

GREBE, MARY M.
1506 Eckert St. ..... Reading, Pa.

GREEN, CALVIN E.
121 Wood Ave. ..... Syracuse, N. Y.

GREEN, CHARLES R.
217 Center St. ..... Tamaqua, Pa.

GREENSPAN, JULIAN D.
692 Eastern Parkway ..... Brooklyn, 13, N. Y.

GRIESEMER, JOHN C., JR.
1817 Perkiomen Ave. ..... Reading, Pa.

GULDIN, HOWARD J.
1606 N. 12th St. ..... Reading, Pa.

HAGGLUND, LAURA I.
2940 N. Franklin St. ..... Philadelphia 33, Pa.

HALLER, DONALD F.
1635 Chislett St. ..... Pittsburgh 6, Pa.

HALPRIN, ARTHUR EDWARD
8 Washburn Place ..... Caldwell, N. J.

HARKNESS, TOM
536 Centre Ave. ..... Reading, Pa.

HARNLY ALBERT E.
1519 Garfield Ave. ..... Wyomissing, Pa.

HARPER, ROBERT E.
324 S. 18th St. ..... Reading, Pa.

HARRIS, ETHEL D.
6144 Normal Road, ... Jamaica, N. J.

HART, HARRY L.
R. D. 1 ..... Birdsboro, Pa.

HAYUM, W. WALTER
35 Primrose Lane .... East Hills, Roslyn, L. I., N. Y.

HEIM, JOHN S.
Klingerstown ..... Oley, Pa.

HENDRICKSON, EARL B.
R. D. 3 ..... Norristown, Pa.

HENRY, THOMAS E.
..... Stonersville, Pa.

HESS, GEORGE E.
2038 Reading Ave. ..... West Lawn, Pa.

HEYDT, LEMAR R.
116 S. 8th St. ..... Reading, Pa.

HILL, ETHEL MAY
137 E. Penn Ave. ..... Robesonia, Pa.

HOFFMAN, ROBERT B.
1409 Linden St. ..... Reading, Pa.

HOOPES, DARLINGTON, JR.
1521 Greenview Ave. ..... Reading, Pa.

HUMMER, GEORGE B.
1003 S. Queen St. ..... York, Pa.

HUTCHINSON, WM. K.
1024 N. 5th St. ..... Reading, Pa.

JOHNSON, SHIRLEY L.
49 Barney St. ..... Wilkes-Barre, Pa.

JOHNSON, WINIFRED L.
1111 Gregg Ave. ..... Reading, Pa.

KAEBNICK, WARREN W.
447 W. Main St. ..... Somerset, Pa.

KAESE, WERNER E.
9th and Windsor Sts. ..... Berkshire Heights, Pa.

KAKOS, FRANK S.
1417 N. 13th St. ..... Reading, Pa.

KANE, THOMAS G.
1017 N. 4th St. ..... Reading, Pa.

KARPEN, WILLIAM L.
141 Pear St. ..... Reading, Pa.

KAST, BARBARA D.
118 S. Hopkins St. ..... Sayre, Pa.

KEARNEY, JOHN M.
1911 Elizabeth Ave. ..... Laureldale, Pa.

KEENER, GEORGE W.
827 McKnight St. ..... Reading, Pa.

KEPHART, HARRY M.
395 N. Evans St. ..... Pottstown, Pa.

KIDD, THOMAS I.
333 W. Walnut St. ..... Shillington, Pa.

KILLIAN, CALEB B.
523 McKnight St. ..... Reading, Pa.

KOCH, RICHARD H.
107 Revere Blvd. ..... Lincoln Park, Pa.

Albright College Archives Library

KOCH, ROY DAVID
1431 Mulberry St. ..... Reading, Pa.

KOENIG, EARL C.
R. D. 2 ..... Bernville, Pa.

KOPP, LAMAR W.
3304 Glen Ave. ..... Baltimore 15, Md.

KOSKULITZ, BERNARD S.
116 Putnam St. ..... West Hazleton, Pa.

KOSTRAB, JOHN F.
63 Sheridan St. ..... Wilkes-Barre, Pa.

KOURSAROS, HARRY G.
1419 N. 12th St. ..... Reading, Pa.

KRECKER, BRUCE D.
237 Maclay St. ..... Harrisburg, Pa.

KRESKA, CHESTER D.
1640 Cotton St. ..... Reading, Pa.

KRIEBEL, OSCAR S., JR.
420 Derstine St. ..... Lansdale, Pa.

KROENIG, FRANK J., JR.
120 S. 2nd Ave. ..... West Reading, Pa.

KUBISEN, JOSEPH S.
2601 E. Clearfield St. ..... Philadelphia, Pa.

LAWRENCE, ROBERT J.
..... Adamstown, Pa.

LEVAN, C. WILLIAM
7 E. Elm St. ..... Shillington, Pa.

LEWIS, WILLIAM F.
1334 N. 11th St. ..... Reading, Pa.

LICHTENBERGER, BARBARA A.
1517 Wayne Ave. ..... York, Pa.

LIEBERMAN, CALVIN
939 N. 10th St. ..... Reading, Pa.

LILLIS, BERNARD J.
1527 Cotton St. ..... Reading, Pa.

LOCKNER, ARTHUR W., JR.
5814 Winner Ave. ..... Baltimore 15, Md.

LYMAN, MARJORIE A.
806 Westmoreland Ave. ..... Norfolk 8, Va.

MacLATCHIE, VIVIAN M.
4822 Kutztown Rd. ..... Temple, Pa.

MALINOWSKI, WALTER L.
226 N. West St. ..... Shenandoah, Pa.

MALLOW, RICHARD D.
..... Stony Creek Mills, Pa.

MARACANI, JAMES P.
550 N. Wyoming St. ..... Hazleton, Pa.

MARQUETTE, JOHN B., JR.
429 Oak Terrace ..... West Reading, Pa.

MATTER, HAROLD E.
P. O. Box 97 ..... Loyalton, Pa.

McFARLAND, DOROTHY M.
737 N. Franklin St. ..... Lancaster, Pa.

McKENNA, JOHN J., JR.
115 Coal St. ..... Port Carbon, Pa.

McKINNEY, ROBERT E.
216 Mulberry St. ..... Reading, Pa.

MECH, FREDERICK G.
3401 Gough St. ..... Baltimore 24, Md.

MELLINGER, MARY JANE
444 Chestnut St. ..... West Reading, Pa.

MENGEL, JAMES L.
1138 Perry St. ..... Reading, Pa.

MERCIER, ALFRED R.
106 Perkasie Ave. ..... West Lawn, Pa.

MESSER, RICHARD J.
847 Muhlenberg St. ..... Reading, Pa.

MEST, ROBERT R.
650 Birch St. ..... Reading, Pa.

MILLARD, RUSSELL E.
..... Gibraltar, Pa.

MILLER, JANICE M.
817 Caldwell Ave. ..... Portage, Pa.

MILLER, ROBERT W.
52 W. Wyomissing Ave. ..... Mohnton, Pa.

MOERDER, HAZEL K.
..... New Ringgold, Pa.

MORFY, ANTHONY E.
605 Railroad St. ..... Tamaqua, Pa.

MORGAN, G. BEVERLY
407 Palmer St. ..... Plymouth, Pa.

MOSER, ROBERT E.
Main St. ..... Leesport, Pa.

MURPHY, RODERICH J.
42 East Phillips St. ..... Coaldale, Pa.

NACE, JAMES R.
839 W. Poplar St. ..... York, Pa.

NEUROTH, A. FREDERICK
380 Sunset Rd. ..... West Reading, Pa.

NOMIYAMA, SACHI
1345 Fawcett Ave. ..... Tacoma, Washington

OPLINGER, GERALD G.
R. D. 2 ..... Sinking Spring, Pa.

OXENREIDER, ELWOOD J.
Box 5 ..... Temple, Pa.

PEDOTA, JERRY F.
221 Liberty St. ..... Long Branch, N. J.

PEIRCE, PATRICIA A.
1518 Palm St. ..... Reading, Pa.

PIKE, ROBERT C.
418 N. York St. ..... Pottstown, Pa.

PLASKONOS, WASIL
72 Lawrence St. ..... Hartford 6, Conn.

POTTS, HEISTER
200 N. 10th St. ..... Reading, Pa.

PRINGLE, MARGARET L.
Carsonia Ave. ..... Stony Creek Mills, Pa.

RAEZER, STANLEY F.
631 Weiser St. ..... Reading, Pa.

REBER, BRUCE A.
1112 N. 13th St. ..... Reading, Pa.

REEVES, JOSEPH
Mathers Lane ..... Whitemarsh, Pa.

REIN, CLETA J.
502 Cleveland Ave. ..... Milton, Pa.

REISS, EARL F.
401 Fairview St. ..... Hyde Villa, Pa.

RESIDE, JOHN P., JR.
1325 Liberty St. ..... Harrisburg, Pa.

REYNOLDS, E. JANE
710 Enderby Drive ..... Alexandria, Va.

RHOADS, CHARLES D.
2323 Fairview Ave. ..... Reading, Pa.

RICKENBACH, STERLING S.
R. D. 1 ..... Reading, Pa.

RIEGNER, PHILIP A.
936 Hamilton Place ..... Wyomissing, Pa.

RISHEL, SARAH L.
225 Spruce St. ..... Reading, Pa.

RITTENHOUSE, JAMES R.
R. D. 1 ..... Reading, Pa.

ROLAND, DAVID H.
1508 N. 12th St. ..... Reading, Pa.

Albright College Library

ROLAND, FREDERICK H.
1508 N. 12th St. ..... Reading, Pa.

ROLAND, RICHARD B.
1514 Bern St. ..... Reading, Pa.

RONEY, JANE P.
Fairfield and Chester Rds. ..... Devon, Pa.

ROSEN, FRED
96 E. 39th St. ..... Paterson, N. J.

ROTHERMEL, JOHN D., JR.
51 Keppel Ave. ..... West Lawn, Pa.

ROTHERMEL, RICHARD L.
123 N. Richmond St. ..... Fleetwood, Pa.

ROWE, JOHN W.
37 Chestnut St. ..... Mohnton, Pa.

SANTASPIRT, SAMUEL
819 Greenwich St. ..... Reading, Pa.

SAVAGE, BETTY MAE
R. D. 1 ..... Reading, Pa.

SAYLOR, FORREST R.
125 Greenwich St. ..... Reading, Pa.

SCHAEFFER, GERALD D.
138 S. 8th St. ..... Reading, Pa.

SCHARTEL, ALBERT P., JR.
145 Pear St. ..... Reading, Pa.

SCHELL, RICHARD R.
107 S. 6th St. ..... Reading, Pa.

SCHIEFER, HARRY P.
923 Birch St. ..... Reading, Pa.

SCHNABLE, GEORGE L.
36 S. Wyomissing Ave. ..... Shillington, Pa.

SCOLASTICO, JOHN S.
1255 N. 11th St. ..... Reading, Pa.

SEIP, WARREN R.
..... Leesport, Pa.

SEISLER, EDWARD P.
1431 Birch St. ..... Reading, Pa.

SHEETZ, NICHOLAS J.
440 Windsor St. ..... Reading, Pa.

SHELLEY, DONALD E.
1014 Douglass St. ..... Reading, Pa.

SHERMAN, RICHARD B.
1570 Mineral Spring Rd. ..... Reading, Pa.

SHINE, WILLIAM E.
Fagleysville Apts. ..... Perkiomenville, R. D. 1, Pa.

SIEGFRIED, PAUL G.
234 N. 12th St. ..... Reading, Pa.

SIMMONS, WILLIAM F.
201 Penn St. ..... Reading, Pa.

SIMON, WILLIAM H.
1414 Garfield Ave. ..... Wyomissing, Pa.

SMITH, BRYANT R.
518 W. Market St. ..... Williamstown, Pa.

SMOLNIK, STANLEY J.
1701 Cotton St. ..... Reading, Pa.

SNOOK, JOHN E.
401½ Valley St. ..... Lewistown, Pa.

SONEN, RALPH P.
309 Spring Blvd. ..... Tarpon Springs, Fla.

STAPLETON, ROBERT H.
1337 N. 11th St. ..... Reading, Pa.

STECH, BRUCE R.
511 Madison Ave. ..... Hyde Crest, Reading, Pa.

STEVENSON, DONALD R.
1353 N. 10th St. ..... Reading, Pa.

STOOP, VERNON, JR.
..... Leesport, Pa.

STOUDT, EUGENE J.
332 Catherine St. ..... Shillington, Pa.

STOUDT, RALPH J., JR.
..... Milford, N. J.

STREMBA, WILLIAM R.
819 Master St. ..... Reading, Pa.

SWAVELY, JEANNE
979 New Holland Rd ..... Reading, Pa.

SWEETAPPLE, RONALD A.
120 N. Front St. ..... Franklin, Pa.

SWOPE, PAULINE L.
R. D. 1 ..... Lock Haven, Pa.

TAUB, STANLEY
1614 N. 15th St. ..... Reading, Pa.

TAYLOR, ROBERT B., JR.
3 Fritztown Rd. ..... Lincoln Park, Pa.

THOMPSON, JOYCE A.
1624 Delaware Ave. ..... Wyomissing, Pa.

TONKIN, JANET G.
115 Asbury Ave. ..... Ocean Grove, N. J.

ULRICH, EUGENE R.
229 W. Main St. ..... Adamstown, Pa.

ULRICH, RICHARD P.
R. D. 1 ..... Sinking Spring, Pa.

UMBENHAUER, ELMER R.
1359 Avenue D. ..... Reading, Pa.

VanHOUTEN, ROBERT J.
1327 Locust St. ..... Reading, Pa.

VanLIEW, LEON T.
116 S. 4th St. ..... Reading, Pa.

VOIGT, ALVI O.
1519 N. 14th St. ..... Reading, Pa.

VON SEEKAMM, OLDRICK F.
325 E. 72nd St. ..... New York, N. Y.

WAGNER, ALBERT M.
..... Adamsdale, Pa.

WAGNER, KENNETH A.
1 Oxford Ave. ..... Lincoln Park, Pa.

WAGNER, WILLIAM A.
212 Brobst St. ..... Shillington, Pa.

WALENTA, RUDOLPH C.
302 Jefferson Blvd. ..... Lincoln Park, Pa.

WALKER, WILLIAM P.
840 W. College Ave. ..... York, Pa.

WALTER, DONALD W.
107 Woodside Ave. ..... West Lawn, Pa.

WERLEY, JOHN D.
1330 N. 13th St. ..... Reading, Pa.

WESNER, WILLIAM L.
328 S. Third Ave. ..... West Reading, Pa.

WHITE, H. DONALD
120 Redwood St. ..... Warren, Pa.

WILDERMUTH, GUY L., JR.
1005 Franklin St. ..... Reading, Pa.

WITMAN, DONALD J.
339 Chestnut St. ..... West Reading, Pa.

YEAKEL, JAMES W.
145 Monroe Ave. ..... West Hazleton, Pa.

YOCUM, JOHN W.
919 N. 5th St. ..... Reading, Pa.

ZANDER, CHRISTIAN
305 W. Elm St. ..... Shillington, Pa.

ZEOCK, MARGARET P.
2413 Cumberland Ave. ..... Mt. Penn, Pa.

ZERBE, ROBERT W.
921 Pear St. ..... Reading, Pa.

ZERVANOS, ALEXIS J.
319 Sunset Road ..... West Reading, Pa.

ZIMMERMAN, HAROLD L.
350 Duke St. ..... Ephrata, Pa.

Alvin Ulrich Engrich Library

CLASS OF 1951

The "Frosh" have made their mark on campus, already. Theirs was the largest freshman class in Albright history. They created a furor with their revolt. The upper-classmen have gradually learned to know each freshman as an individual as the Freshmen recovered from the confusion of their first days on campus. From the Senior Class of 1948—a paternal pat on the head, Frosh! (In June of 1951, you'll know how **we** feel, now.)

ALTENDERFER, HAROLD A.
934 N. 10th St. ..... Reading, Pa.
AUERMULLER, FRANCIS J.
685 Chestnut St. ..... Arlington, N. J.
BADORF, THEODORE T.
42 Terrace Ave. ..... Ephrata, Pa.
BAILEY, FAYE E.
920 N. Front St. ..... Reading, Pa.
BAKER, JOANNE E.
266 N. 24th St. ..... Camp Hill, Pa.
BATDORFF, ROBERT J.
1304 Howard Place ..... Reading, Pa.
BEAVER, JAMES C.
..... Port Treverton, Pa.
BERNHARDT, ROBERT H.
303 "A" St. ..... Girardville, Pa.
BIEBER, DANIEL C.
648 N. 11th St. ..... Reading, Pa.
BIEBER, HAROLD W.
648 N. 11th St. ..... Reading, Pa.
BITLER, CHARLES F., JR.
104 Willow St. ..... Adamstown, Pa.
BOAMAN, JAMES A.
716 Bellevue Ave. ..... Laureldale, Pa.
BOCZAR, STANLEY J.
4947 Kutztown Rd. ..... Temple, Pa.
BOLTON, GENEVA L.
710 N. Sixth St. ..... Reading, Pa.
BOTZUM, RICHARD A.
236 N. 10th St. ..... Reading, Pa.
BRAY, RUTH M.
231 Bala Ave. ..... Oreland, Pa.
BRENNER, HOWARD F., JR.
337 S. 18th St. ..... Reading, Pa.
BROSKEY, RICHARD D.
1252 Spruce St. ..... Reading, Pa.
BROWN, MARGARET E.
..... Paradise, Pa.
BROWN, PERCY D.
621 N. Pitt St. ..... Carlisle, Pa.
BYBEL, DAVID
237 W. High St. ..... Coaldale, Pa.
CALCASACCO, JEANNINE M.
120 River Rd. ..... Birdsboro, Pa.
CARR, CHARLES L.
R. D. 2 ..... Malvern, Pa.
CLOSE, ROBERT L.
..... Ellerslie, Md.
CLOUSER, MARY E.
..... Oley, Pa.
COHN, BETTY ANN
5 Park Rd. ..... Paterson, N. J.
COMINS, JOHN P.
801 Greenwich St. ..... Reading, Pa.
CONNOR, TERRENCE E.
1800 Perkiomen Ave. ..... Reading, Pa.
COOPER, JAMES B., JR.
28 W. Court Blvd. ..... West Lawn, Pa.
CRAWFORD, GERALD N.
7 S. Robinson Ave. ..... Pen Argyl, Pa.
CROUNSE, CHARLES R., JR.
203 Orange Ave. ..... Cranford, N. J.
DeFARGES, J. ROBERT
117 Copley Rd. ..... Upper Darby, Pa.
DEITER, JOANNE L.
508 S. Shippen St. ..... Lancaster, Pa.
DEPPEN, ROBERT E.
1222 Douglass St. ..... Reading, Pa.
DICKERT, WILSON C.
1818 Kalorama Rd., N.W., Apt. 31..Washington, D. C.
DRAZEK, WALTER C.
1426 N. Olden Ave. ..... Trenton, N. J.
DUNKELBERGER, JAMES E.
R. D. 1 ..... Denver, Pa.
EBLING, CLARENCE D.
..... Mohrsville, Pa.
ECKENROAD, SHIRLEY A.
46 Cacoosing Ave. ..... Sinking Spring, Pa.
EHST, GERALD C.
1034 N. 12th St. ..... Reading, Pa.
EISENBROWN, CHARLES M.
3515 Kent Ave. ..... Laureldale, Pa.
EMERICH, WILLIAM H.
9 E. Elm St. ..... Shillington, Pa.
ESHENAUER, PAUL H., JR.
117 Woodland Rd..Wyomissing Hills, West Lawn, Pa.
FARSCHT, GORDEN E.
29 Columbia Ave. ..... York, Pa.
FINGER, ROBERT F.
239 W. Douglass St. ..... Reading, Pa.
FOGELMAN, JULES
1306 N. 13th St. ..... Reading, Pa.
FOX, WALTER
321 Pine St. ..... Reading, Pa.
FRANKFORT, HARRY L.
233 W. Main St. ..... Adamstown, Pa.
FULMER, DAVID C.
336 E. Lincoln Highway ..... Coatesville, Pa.
GALLAGHER, JAMES J., JR.
Main Ave. ..... Berwyn, Pa.
GARDINER, MARJORIE J.
515 4th Ave. ..... Haddon Heights, N. J.
GENETTI, DOLORES D.
1222 N. Front St. ..... Reading, Pa.
GERHART, WM. A.
120 Pear St. ..... Reading, Pa.
GOLDEN, CHARLES R., JR.
54 Crestmont St. ..... Reading, Pa.
GRIMES, ANNA M.
26 Penn Ave. ..... Sinking Spring, Pa.
GUENTHER, KATHLEEN M.
1513 N. 14th St. ..... Reading, Pa.
GUERIN, RICHARD T.
821 Bellfonte Ave. ..... Kenhorst, Pa.
GULDIN, PHYLLIS E.
223 S. 13th St. ..... Reading, Pa.
HAGMAYER, GERALD W.
1220 N. 6th St. ..... Reading, Pa.
HECKMAN, NAN L.
608 Mercer St. ..... Reading, Pa.
HEFFNER, WILLIAM J.
202 W. Penn Ave. ..... Robesonia, Pa.
HENNINGER, DOROTHY M.
222 W. Main St. ..... Elizabethville, Pa.

Albright College Schaffer Library

HILL, NEIL C.
163 W. Greenwich St. ..... Reading, Pa.
HIMMELSTEIN, MARILYN E.
1953 N. 30th St. ..... Philadelphia, Pa.
HOFF, LOUISE M.
46 Wilson St. ..... West Lawn, Pa.
HOFFERT, JOHN A., JR.
1129 Fern Ave. ..... Reading, Pa.
HOHL, ROBERT R.
315 Pine St. ..... Reading, Pa.
HORNING, RODERICK H.
126 N. 9th St. ..... Reading, Pa.
HOYER, ARTHUR A., JR.
55 New Holland Ave. ..... Shillington, Pa.
HUNSBERGER, JESSE F., JR.
732 Lance Place ..... Reading, Pa.
HUTCHINSON, ROBERT B., JR.
1024 N. 5th St. ..... Reading, Pa.
HYDOCK, ANDREW
329 West Pine St. ..... Mahanoy City, Pa.
JORDAN, MARK S.
R. D. 1 ..... Centre Hall, Pa.
KACHEL, RUTH K.
1608 N. 15th St. ..... Reading, Pa.
KACSUR, ALAN R.
436 Windsor St. ..... Reading, Pa.
KATZ, LEE J.
..... Bernville, Pa.
KEHLER, HAROLD F.
19 Upland Rd. ..... Wyomissing Hills, Pa.
KEHLER, WILLIAM D.
19 Upland Rd. ..... Wyomissing Hills, Pa.
KITZMILLER, VIRGINIA J.
32 N. 23rd St. ..... Mt. Penn, Pa.
KOCH, ROBERT S.
662 Tulpehocken St. ..... Reading, Pa.
KOHL, PAUL R.
46 Seminary Ave. ..... Bernharts, Pa.
KOLB, JOYCE M.
310 E. Ludlow St. ..... Summit Hill, Pa.
KONDRATH, ROBERT S.
219 Brookline St. ..... Reading, Pa.
KRIMEN, LEWIS I.
1214 Robeson St. ..... Reading, Pa.
KROHTO, WILLIAM H.
322 Hill St. ..... Peckville, Pa.
KROUSE, JOHN M.
272 Church Ave. ..... Ephrata, Pa.
KUKLIS, FRANK J.
1033 Birkbeck St. ..... Freeland, Pa.
KYLE, JAY F.
Lion Hotel ..... Red Lion, Pa.
LAKOW, GERALD J.
1692 52nd St. ..... Brooklyn, N. Y.
LaMARCA, RUSSELL
233 Carpenter St. ..... Reading, Pa.
LANGFORD, EARL A.
1529 Linden St. ..... Reading, Pa.
LARKIN, JOHN E.
32 N. 25th St. ..... Mt. Penn, Pa.
LASER, FILBERT R.
430 Oak Terrace ..... West Reading, Pa.
LEAVITT, PATRICIA A.
21 E. 82nd St. ..... New York, N. Y.
LEE, RICHARD G.
421 S. Logan Ave. ..... Trenton 9, N. J.
LEIER, WILLIAM A.
1702 State St. ..... Schenectady, N. Y.
LEITHAM, C. RICHARD
1205 N. 10th St. ..... Reading, Pa.
LENDACKI, RITA A.
R. D. 1 ..... Fleetwood, Pa.
LESTER, LOUIS R., JR.
R. D. 4 ..... West Chester, Pa.
LEVAN, LUTHER W.
19 Walnut St. ..... Esterly, Pa.
LEVAN, PAUL E.
12 S. Hull St. ..... Sinking Spring, Pa.
LEWIS, GRENVILLE, III
Cherry Lane Farm ..... Mechanicsville, Md.
LORAH, EDWIN W.
121 Schuylkill Ave. ..... Reading, Pa.
MAGEE, JEAN V.
218 Walnut St. ..... Lemoyne, Pa.
MALATESTA, MICHAEL L.
55 N. Second St. ..... St. Clair, Pa.
MALLOW, JACK
1847 Fairview Ave. ..... Mt. Penn, Pa.
MARQUES, DOLORES M.
R. D. 2 ..... Birdsboro, Pa.
MARSON, WILLIAM, JR.
66 Wyoming St. ..... Lee Park, Wilkes-Barre, Pa.
MARTIN, ANITA L.
11 Hillcrest Terrace ..... Salem, N. J.
MAYERS, WILLIAM K.
14 High St. ..... Pennside, Pa.
McGINITHEN, MARIAN A.
520 Elm St. ..... Reading, Pa.
McLOUD, ALICE B.
134 N. 9th St. ..... Reading, Pa.
MILLER, BARBARA A.
41 W. Turnbull Ave. ..... Haverton, Pa.
MILLER, KATHRYN H.
R. D. 1 ..... Sinking Spring, Pa.
MILLER, MARION I.
R. D. 1 ..... Jonestown, Pa.
MILLER, RICHARD S.
R. D. 1 ..... Jonestown, Pa.
MILLER, ROBERT T.
201 Tulpehocken Ave. ..... West Reading, Pa.
MILLER, RUSSELL J.
301 Fair Ave. ..... Hanover, Pa.
MILLER, VERNON D.
2614 N. Calvert St. ..... Baltimore 18, Md.
MINKER, JULES S.
1508 Palm St. ..... Reading, Pa.
MOGEL, BARBARA L.
1023 Terrace Ave. .....Wyomissing, Pa.
MORRISON, KATHRYN E.
Angora Rd. ..... Stony Creek Mills, Pa.
MOYER, WILLIAM H.
218 Hudson St. ..... Reading, Pa.
MOYER, WILLIAM R.
R. D. 1 ..... Stony Creek Mills, Pa.
MULLER, PAUL A.
36 Church St. ..... High Bridge, N. J.
MURPHY, RODERICK J.
42 E. Philip St. ..... Coaldale, Pa.
NATANBUT, ALMA
2404 Filbert St. ..... Mt. Penn, Pa.
NELSON, HAROLD B.
220 E. Grant Ave. ..... Roselle Park, N. J.
NEUROTH, JANICE H.
8 Rothermol St. ..... Bernharts, Pa.
OBERHOLTZER, PHYLLIS E.
..... Milroy, Pa.
OXENREIDER, GEORGE D.
Box 5 ..... Temple, Pa.
POMROY, J. DEVERE
619 15th St. ..... Franklin, Pa.
POORE, PATRICIA A.
141 S. Hanover St. ..... Carlisle, Pa.
PRICE, JANET E.
251 Carsonia Ave. ..... Mt. Penn, Pa.
PROUDFOOT, MALCOLM P.
1746 Perkiomen Ave. ..... Reading, Pa.
RAAB, JAMES W.
324 Windsor St. ..... Reading, Pa.

Albright College Langrich Library

RENTZ, ROBERT I.
117 Reading Blvd. ..... Wyomissing, Pa.
RENTZ, ROY M.
117 Reading Blvd. ..... Wyomissing, Pa.
REPSHER, DONALD R.
206 Miller St. ..... Bangor, Pa.
REYNOLDS, BEN
1102 W. Walnut St. ..... Shamokin, Pa.
RICHARDS, SARANNE W.
25 Pine St. ..... Summit Hill, Pa.
ROADARMEL, THIRZA L.
103 N. Market St. ..... Mount Carmel, Pa.
ROMIG, RONALD S.
1621 Union St. ..... Reading, Pa.
ROSEN, MARTIN
1430 N. 13th St. ..... Reading, Pa.
ROSEN, ROBERT
96 E. 39th St. ..... Paterson, N.J.
ROSSNER, GEORGE F., JR.
1620 49th St. ..... Pennsauken, N. J.
ROTHERMEL, LEON M.
121 N. Franklin St. ..... Fleetwood, Pa.
ROTHMAN, DANIEL A.
1106 Stratford Ave. ..... Melrose Park 26, Pa.
RUDOMANSKI, VICTORIA T.
103 Duke St. ..... Keary, N. J.
RUOFF, ROBERT M.
1229 Pike St. ..... Reading, Pa.
SAVIDGE, JOHN M.
1319 Perry St. ..... Reading, Pa.
SCHAEFFER, WILLIAM E., JR.
349 Linden St. ..... Reading, Pa.
SCHAFFER, BURTON
1526 Mineral Spring Rd. ..... Reading, Pa.
SCHIRMEISTER, CHARLES F.
959 Blvd. East ..... Weehawken, N. J.
SCHLEGEL, RAYMOND C.
R. D. 2, Box 122 ..... Reading, Pa.
SCHMEHL, BLAINE C.
1254 Church St. ..... Reading, Pa.
SCHOCK, ROBERT F.
608 Gregg St. ..... Shillington, Pa.
SCHORPP, GEORGE E.
79 E. Wyomissing Ave. ..... Mohnton, Pa.
SCHREINER, WILLARD R.
140 Catherine St. ..... Shillington, Pa.
SCHUTT, ROBERT A.
912 Birch St. ..... Reading, Pa.
SCOTT, GEORGE A., JR.
Sycamore Rd. ..... Reigelsville, Pa.
SERFASS, WILSON N., JR.
Lincoln Ave. ..... Bowmanstown, Pa.
SHEESLEY, ELLA M.
R. 1 ..... Mt. Pleasant Mills, Pa.
SHEFFER, ALBERT L., II
109 Windsor St. ..... Reading, Pa.
SHELLABEAR, JEAN L.
324 N. 5th St. ..... Reading, Pa.
SHENK, JAY R
522 S. Wayne St. ..... Lewistown, Pa.
SHERLACH, JAY E.
23 Bradford Rd. ..... Scarsdale, N. Y.
SIMONDS, RUTH C.
R. D. 2 ..... Birdsboro, Pa.
SKINNER, WILLIAM H.
2317 Noble St. ..... West Lawn, Pa.
SMITH, DAVID L.
836 Arlington Rd. ..... York, Pa.
SMITH, JEAN E.
204 Glenwood Ave. ..... Merchantville, N. J.
SMITH, LOIS H.
49 Livingston Ave. ..... Arlington, N. J.
SMITH, MARGARET A.
638 N. 25th St. ..... Pennside, Pa.
SMOLNIK, GERALDINE F.
523 Minor St. ..... Reading, Pa.
SNYER, CHARLES L.
200 Fairview St. ..... Hyde Villa, Pa.
SOHNS, MARTHA M.
1547 Dauphin Ave. ..... Wyomissing, Pa.
SOULGES, JAMES P.
44 E. Ave. ..... Mount Carmel, Pa.
SPIESE, MELVIN G., JR.
302 Oley St. ..... Reading, Pa.
SPRING, ELEANOR J.
604 Parkway Ave. ..... Trenton 8, N. J.
STAVRIDES, DOROTHY
537 Franklin St. ..... West Reading, Pa.
STRAUSE, RICHARD L.
120 W. Walnut St. ..... Shillington, Pa.
STRAUSSER, PATRICIA A.
547 McKnight St. ..... Reading, Pa.
STUMP, NANCY G.
704 Tuckerton Ave. ..... Temple, Pa.
STURCHIO, JOSEPH
217 Fairmount Ave. ..... Newark, N. J.
STUTZMAN, RALPH W.
118 Hay Ave. ..... Johnstown, Pa.
SWARTZ, MARY A.
R. D. 1 ..... Reinholds, Pa.
SYMONS, BEATRICE
134-51 229th St. ..... Laurelton, N. Y.
TAYLOR, RICHARD J.
3 Fritztown Rd. ..... Lincoln Park, Pa.
TELSEY, MELVIN S.
2249 E. 21st St. ..... Brooklyn 29, N. Y.
THOMPSON, JAMES F., JR.
R. D. 1 ..... Spring City, Pa.
TYSON, RUTH M.
808 Delta Ave. ..... Reading, Pa.
WAID, S. BEVAN
1038 Buttonwood St. ..... Reading, Pa.
WARD, JOSEPH B., JR.
4405 Walnut St. ..... Philadelphia 4, Pa.
WHITE, ROBERT M.
109 Penn St. ..... Ridley Park, Pa.
WINNER, CHARLOTTE K.
14 N. Broad St. ..... Clayton, N. J.
WISE, JOHN W.
44 Arlington St. ..... Reading, Pa.
WOLFE, CHARLES R.
312 Second St. ..... Towanda, Pa.
WOLFF, JOSEPH H.
1439 Moss St. ..... Reading, Pa.
WOODWORTH, NORMAN E.
707 Hickory St. ..... Peckville, Pa.
WOOMER, ROY T., JR.
693 Crescent Ave. ..... Reading, Pa.
WRIGHT, PATTY LOU
248 Main St. ..... Johnstown, Pa.
YANOSKI, BERNARD A.
92 Oxford St. ..... Wilkes-Barre, Pa.
YARNELL, EDWARD H.
42 Shaw Ave. ..... Lewistown, Pa.
YATRON, STRATTON
355 N. 10th St. ..... Reading, Pa.
YEAGER, CHARLES S. III
52 E. Main St. ..... Ephrata, Pa.
YOCHUM, J. KARL
..... Sinking Spring, Pa.
YOUNG, WILLIAM L.
1610 Mineral Spring Rd. ..... Reading, Pa.
ZELLNER, CHARLES E., JR.
948 Church St. ..... Reading, Pa.
ZERVANOS, CHRIST J.
233 Pearl St. ..... Reading, Pa.
ZIPF, RICHARD K.
929 Penn St. ..... Reading, Pa.

Albright College Library

AFTERNOON AND EVENING CLASSES

The second year of Albright's post-war evening classes . . . and another earnest group of students getting their education on "the swing-shift." Albright is making its contribution to another section of its student body by arranging these special classes. Many of them are working part-time or full-time, but devote their leisure hours to a continuation of their education.

BALON, JOHN J., JR.
1311 N. 11th St. ..... Reading, Pa.

BARNETT, THOMAS
738 Schuylkill Ave. ..... Reading, Pa.

BATASTINI, EUGENE A.
1422 Spring St. ..... Reading, Pa.

BELL, HOWARD C.
755 N. 10th St. ..... Reading, Pa.

BROWN, RICHARD T.
1231 Alsace Road ..... Reading, Pa.

BURNS, ROBERT
4706 Elsrode Ave. ..... Baltimore, Md.

CRUMP, GEORGE O.
R. D. 2 ..... Reading, Pa.

DEEGAN, CLAUDE C.
46 West Third St. ..... Pottstown, Pa.

ENGLEHART, GERALD F.
R. D. 1 ..... Reading, Pa.

FISHER, RICHARD D.
521 Carsonia Ave. ..... Reading, Pa.

GIST, HARVEY F., JR.
Monroe St. ..... Stowe, Pa.

HEVALOW, JAMES R.
3400 Montrose St. ..... Laureldale, Pa.

HILBERT, RICHARD E.
845 Rose St. ..... Reading, Pa.

HOHL, JAMES E.
514 N. 10th St. ..... Reading, Pa.

IBACH, DONALD O.
2157 Girard Ave. ..... West Lawn, Pa.

ISCHINGER, ROBERT H.
754 North 10th St. ..... Reading, Pa.

KARABINOS, JOHN J.
625 Willow St. ..... Reading, Pa.

KASPROWICZ, ALFRED L.
42 W. Washington St. ..... Wernersville, Pa.

KAUL, FRED R.
905 Morey Ave. ..... Wyomissing, Pa.

KELLY, ANNE E.
59 Washington St. ..... Bloomfield, N. J.

LeCLAIR, LEIGHTON H.
181 N. Franklin St. ..... Pottstown, Pa.

LINETTE, JAMES P.
1515 Hampden Blvd. ..... Reading, Pa.

LINS, RICHARD H.
132 Pennsylvania Ave. ..... Shillington, Pa.

NELSON, RICHARD G.
1040 N. 4th St. ..... Reading, Pa.

OLINGER, LLOYD E.
R. D. 3 ..... Kutztown, Pa.

RACHLIN, JACK
1643 Perkiomen Ave. ..... Reading, Pa.

REDDY, RICHARD W.
1414A N. 11th St. ..... Reading, Pa.

REICHARD, WILLIAM B.
2250 Fairview Ave. ..... Mt. Penn, Pa.

RIGHTMYER, EUGENE R.
607 S. 4th St. ..... Hamburg, Pa.

ROCHOWICZ, FRANK A.
915 N. 8th St. ..... Reading, Pa.

ROTHERMEL, ROBERT H.
217 Raymond St. ..... Hyde Park, Reading, Pa.

ROWE, JOSEPH Z.
1213 Windsor St. ..... Reading, Pa.

SCHOLL, ARTHUR E.
563 N. Front St. ..... Reading, Pa.

SCHRACK, JOHN
2408 Fairview Ave. ..... Mt. Penn, Pa.

SEITZINGER, JOHN
..... Shartlesville, Pa.

SNYDER, EUGENE H.
215 Maple St. ..... Reading, Pa.

SPATZ, JOSEPH E.
..... Jacksonwald, Pa.

STRUNK, LEONARD E.
427 N. 9th St. ..... Reading, Pa.

STURGIS, CORRELL, JR.
128 Woodrow Ave. ..... Sinking Spring, Pa.

THOMPSON, FRED W.
R. D. 2 ..... Birdsboro, Pa.

Albright College Ulrich Library

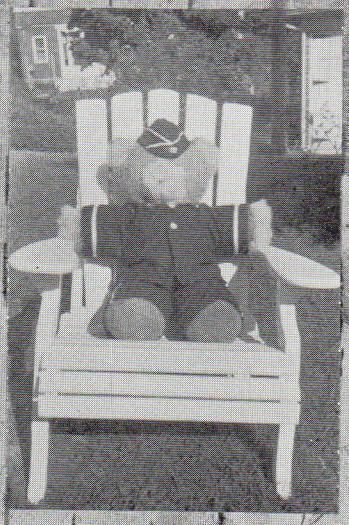

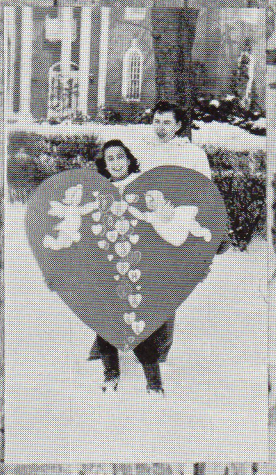

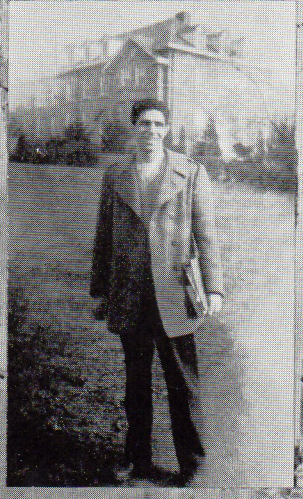

Abright College Gingrich Library

AUTOGRAPHS

Albright College Gingrich Library

C'est Finis

PRINTED AND SERVICED BY

KUTZTOWN PUBLISHING COMPANY

Kutztown, Pa.

PENN ENGRAVING COMPANY

Engraver

RICHARD E. STICHLER

Photographer

Albright College Gingrich Library

Albright College Gingrich Library

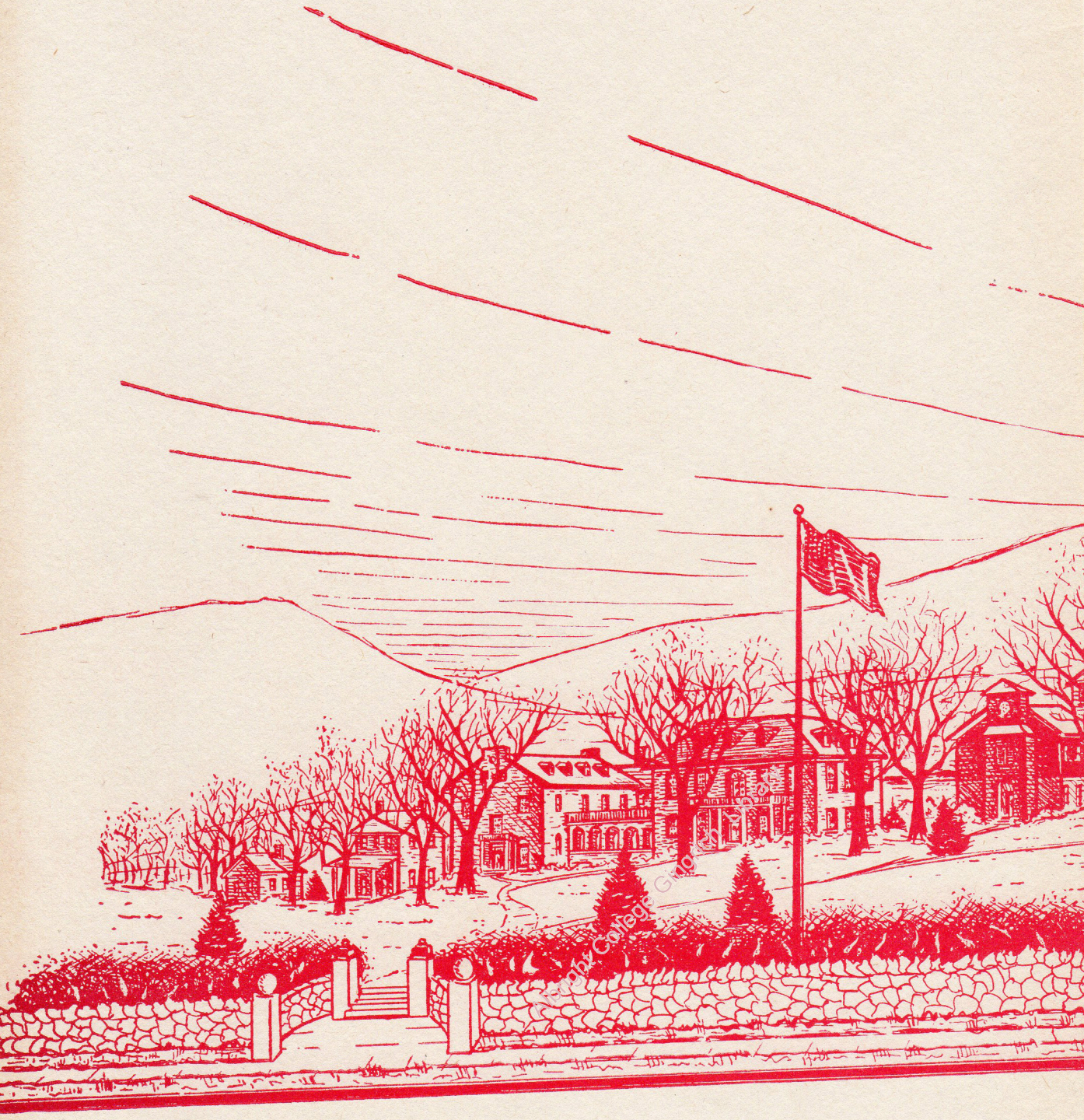

READING, PA
1748
1948
BICENTENNIAL
Robt Boshart

Albright College Gingrich Library