The Cue

1957

Albright College Gingrich Library

Albright College Gingrich Library

Albright College Gingrich Library

Mary Ellen Hunsberger

Albright College Gingrich Library

THE CUE

1957

Albright College

Reading, Pennsylvania

Albright College Gingrich Library

Editor—Marilyn Teeter '57

Business Manager—Sheldon Kaplan '57

Photographer—George Deininger '34

Albright College Gingrich Library

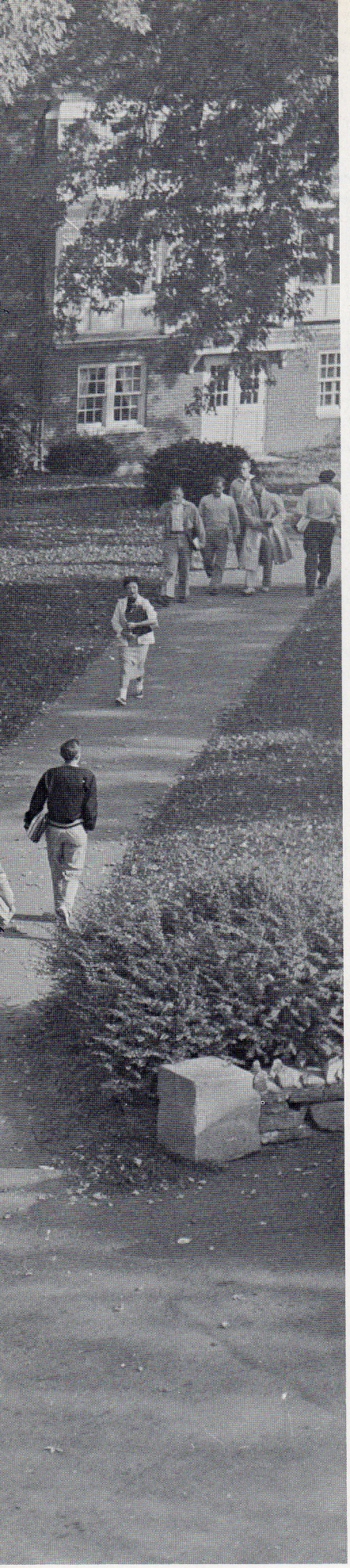

To Build A Better World . . .

An ancient proverb states that before a man can rule the world, he must govern his own nation. Before he can govern a nation, he must manage his own household. Before he can manage a household, he must be the master of himself.

Ruling the world is no longer considered a worthwhile goal, but aside from that, the proverb is a good one.

We accept the axiom of Twentieth Century thought that complexities are combinations of simplicities and recombinations of the combinations. Men cannot live unto themselves. Their lives are the warp and woof of the community, the state, the world. Morally, economically, and spiritually, the threads cross and recross. Rips and tears in the network affect the entire fabric.

A child is aware only of his own wants and needs. His circle expands to include the ones who surround him—mother and father, brothers and sisters. After family loyalties are formed, community consciousness develops. The early school days bring the beginnings of patriotism, and the child learns to identify himself with his nation.

A sense of world participation emerges more slowly. A child assumes that God speaks his own native language. The realization that the brotherhood of man includes every race and nationality is a subtle abstraction of experiences shared with one's immediate groups.

The care and feeding of this world-sense is the most important service rendered by an educational institution. "Ruling the world" takes on a new meaning. It doesn't mean rule by force, or by economic pressure. The word "rule" in fact, must be completely thrown out, and the ancient quotation paraphrased thusly: "Before one can understand the world's peoples and think in terms of living in peace with them, he must learn to use effectively and harmoniously his own government. Before he can participate intelligently as a citizen, he must live in peace and harmony with his family. Before he can contribute to the welfare of his family group, he must know himself. He must understand his drives and prejudices, and learn to modify them when they conflict with those of the people around him. He must enter into such compromises with the willingness to put the harmony of the group before the gratification of every personal whim.

The law of the jungle is still strong, and the civilization of man far from complete. Education has as its main function the development of a rational mind capable of considering one's desires in the light of the general welfare. The goal is to have the general welfare *as* one's desire. This cannot be achieved by the forceful imposition of a constructive uniformity—it can only be achieved by the intelligent consideration of the fact that cooperation is the only way to keep the world from being blown to fragments.

To give each thread a mirror-image of the whole bolt of cloth, then, is the function of education. There are two ways of doing this. One is to sort through the idea-accumulations of the ages, and the other is to actually participate in a variety of human situations.

The proper balance of the two methods is the measure of effective education.

Albright College Gingrich Library

Eventually—Why Not Now?

Education is a process directed to help man live a better life—within himself and within the world about him. Much of it is geared to the future. The world of today, whether it be the microcosm of man's existence or the macrocosm of the universe, is looked upon in despair. To elude a complete sense of futility, man places himself in the time perspective of tomorrow. Few recognize the invalidity of this defense. If man is ever to build a better world, he must begin to do so in the present. Education must challenge him to use actively the tools he now has. To do this, much of education must come not merely from the text or classroom, but also from the professor, as he strives to give the student a part of his life experience. Such is the process of sharing offered by Dr. Lewis E. Smith in his deep and varied influence upon his students.

Beginning as a teacher of economics and political science in 1923 at Schuylkill College, Dr. Smith has been active at Albright since the merger of the two schools in 1929. His keen interest in his subject matter is apparent through his participation in learned national organizations on political science and international affairs. He received his bachelor's degree from Ursinus College and his M.A. from Columbia. In its Centennial Year, 1956, Albright College was privileged to present Dr. Smith with an honorary doctorate. His service in several pastorates evidences his view of life in its spiritual dimension.

Dr. Smith has exemplified in his own life the power of fact, reason and faith combined to make the eventuality of a better world an immediate and powerful experience. Through his faith, he has helped student generations to move beyond the immobilizing fear of the present. Because of its gratitude to him, the Class of 1957 takes honor in dedicating the first *Cue* of the new century to Dr. Lewis E. Smith.

CONTENTS

Student Government	6
Student Council	8
Sub-Councils	12
Coordinating Organizations	13
Faculty and Curricula	14
Administration	28
Student Activities	36
Publications	38
Arts	42
Religion	46
Clubs	50
Honorary Societies	54
Athletics	56
Men's Sports	58
Women's Sports	65
Social Organizations	68
Seniors	82
Underclassmen	98
Features	106
Advertisements	117

Albright College Gingrich Library

Lewis E. Smith, A.B., M.A., HH.D.
Professor of Political Science

Albright College Gingrich Library

Student Government

Albright College Gingrich Library

Albright College Gingrich Library

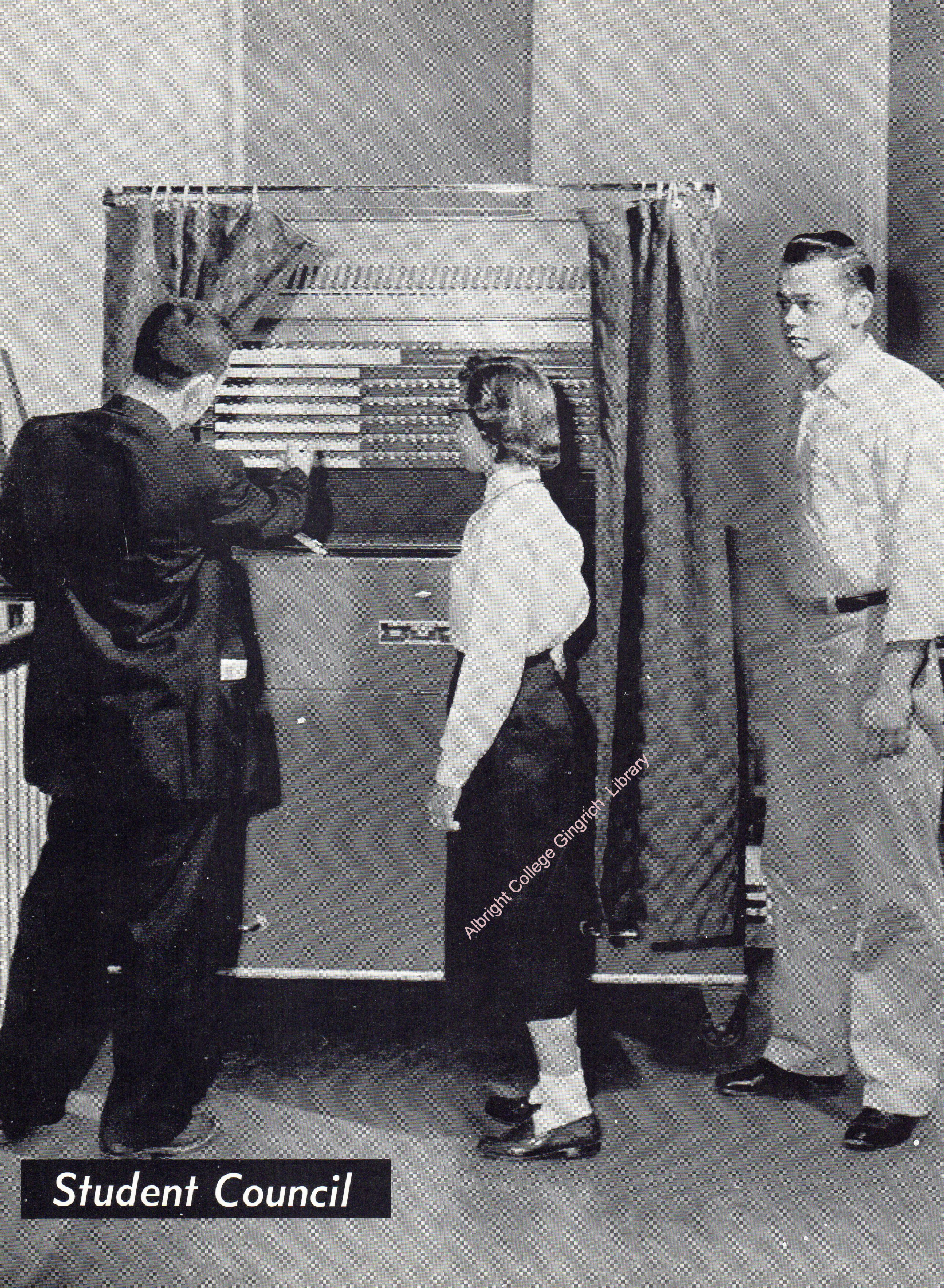

Student Council

Albright College Gingrich Library

Student Council—*Front row:* N. Bybel, M. Appleman, C. Sample, P. Eyrich. *Second row:* R. Miller, P. Nein, N. Blatt, B. Kessler, L. Wolff. *Third row:* R. Wool, G. Tietjen, M. Folk, M. Young, W. West. *Last row:* S. Schiavo, R. O'Reilly, B. Pelkus, E. Miller, D. Skeath, J. Dufford. C. Cassidy, presiding.

C. Cassidy, president.

Without a governing body, society becomes an unwieldy, uninfluential mass. To become effective, it must gain order and voice. Uncorrelated opinion is insufficient. Each person must feel vitally concerned for the welfare of the state, and dynamically involved in the voice of society—its government.

Direct participation in so large a dynamism is impossible. Therefore leaders must be chosen with judicious care so that they most accurately reflect the opinions of those whom they represent. The community must function through its representatives.

So it is with the community of Albright College. Student Council is its representative government and thus the voice of its students. The concern of student government is with each group as a component part of the whole, and with the whole as it affects each group.

Capable, just leadership of the governing body is indispensable if the jurisdiction is to reflect the will of the governed. This year the student body chose Clement Cassidy to head its government. His was the responsibility to develop a sensitivity to human needs, and a strong sense of order so that he might guide Student Council to best fulfill the needs of the students.

Albright College Gingrich Library

Executive Committee—A. Saylor, vice president; S. Schiavo, corresponding secretary; C. Cassidy, president; P. Eyrich, treasurer.

Council Presents

A need met, a desire fulfilled—such is the character of each Student Council event. Since every human is unique, he has different ways of meeting needs which are essentially the same in all humans. In its diversified activities Council accommodates in one way or another the basic human need to share.

Homecoming, the first major event of the term, brings a blend of beauty, fellowship and tradition. First of its activities is the Ivy Ball, its significance renewed each year by the creativity of its planners. Beauty itself witnesses to the constant flow of the democratic process, as the Ball is climaxed with the crowning of a Homecoming Queen previously elected by the student body.

Among the most enjoyable of Council-sponsored activities are the Friday night record or combo dances. One of the initial means for acquaintance among students, they provide the informal atmosphere which heightens friendships. A recent and popular innovation has been the alternation of these dances with free movies.

Not to be neglected are the more obvious means of broadening acquaintances and sharing as effected in the Student Directory and the Student Book Exchange. To each Albrightian these services have the supplementary values of efficiency and economy.

Without committee work effective organization of activities is impossible. The outward success of Student Council events is merely an indication of sound internal structure.

The Student Council Book Exchange—a boon to shoestring stretchers.

Pamela Ulrich Dunlop, Miss Pennsylvania for 1955, crowns N. Donnay Homecoming Queen at the traditional Ivy Ball.

Albright College Gingrich Library

The Ivy Ball—a night to remember.

How can we publish a Student Directory when people keep moving around like fleas?

Albright College Gingrich Library

Friday night at Albright-on-Schuylkill.

Grass Roots

Philosophy has said that the idea must be translated into form before it can become meaningful to man. Thus, the citizen, in order to comprehend fully the democratic ideal, must see his government function at the local level. At Albright we recognize in miniature the grass roots organizations that form the basis of student government. Through the media of day and dorm councils, issues flow back and forth between the central structure and its periphery. In addition, each council has set up a judiciary system to deal with problems in its own jurisdiction. Such a localization of function is as essential to the identification of the individual student with governmental processes as it is to the total operation of student democracy.

Daywomen's Council—*Front row:* N. Hacker, secretary; J. Shay, president; V. Frey, vice president; P. Nein, treasurer. *Second row:* A. Kiesling, J. Weil, A. Karetas, S. Schiavo, N. Blatt, N. Ratazczak, S. Bressler.

Daymen's Council—L. Rossi, R. Miller, A. Saylor, president; B. Kessler.

Dormitory Men's Council—*Front row:* C. Sample, treasurer; B. Gissen, president; D. Skeath, secretary. *Second row:* A. Daniels, vice president; R. Naylor, freshman representative; J. Price, sophomore representative.

Albright College Gingrich Library

Dormitory Women's Council
Front row: J. Dufford, Selwyn secretary; K. Forry, Teel secretary; J. Palm, Teel and Council president; B. Trevaskis, Selwyn vice president; M. Bray, Council treasurer; M. Lorchak, Selwyn president. *Second row:* B. Pelkus, M. Appleman, L. Reid, B. Merkel, M. Young, S. Dettra, D. Kensler, S. Schick, C. Reed, E. Smith, D. Bookhamer, G. Engleman, M. Richards, M. Tims.

Women's Student Senate—*Front row:* M. Richards, corresponding secretary; B. Pelkus, treasurer; M. Tims, president; J. Dufford, vice president; C. Reed, recording secretary. *Second row:* E. Trevaskis, B. Merkel, D. Bookhamer, G. Engleman, K. Forry, A. Kiesling, L. Reid, N. Ratajczak. *Third row:* S. Schiavo, S. Bressler, E. Smith, M. Bray, M. Young, M. Appleman, S. Bressler, N. Blatt. *Last row:* J. Weil, S. Dettra, J. Shay, P. Nein, N. Hacker, D. Kensler, S. Schick, V. Frey, M. Palm.

Coordinating Organizations

Interaction, the basis of every society, is the key to understanding among different societies. Growth does not occur in a society through the operation of mores or in a government through the administration of legislation. Wisdom and understanding arise as individual parts of the whole extend their interaction to other parts.

Women's Student Senate is the co-ordinating body which gives Albright women the opportunity to function as a unit. Day, dorm, sorority and non-sorority women come to a mutual sharing of efforts and talents as they promote non-academic campus activities. The monthly Student-Faculty Social Hours are outstanding examples of productive interaction.

The role of the Inter-Sorority and Inter-Fraternity Councils in maintaining high standards for the six social organizations cannot be minimized. Yet the major significance of these co-ordinating bodies stems from their contribution to a growing respect among all the individuals they represent.

Albright College Gingrich Library

Inter-Sorority Council—M. Wertz, V. Hatton, J. Palm, C. Winner, S. Goepfert, J. Walton.

Inter-Fraternity Council—*Front row:* R. Wetzel, treasurer; E. Brodbeck, vice president; L. Nester, president; A. Ellis, secretary. *Second row:* B. Moyer, G. Mack, D. Townley, N. Klingerman. *Last row:* F. Rightmire, R. Ebright, K. Greenawald.

Faculty and Curricula

Albright College Gingrich Library

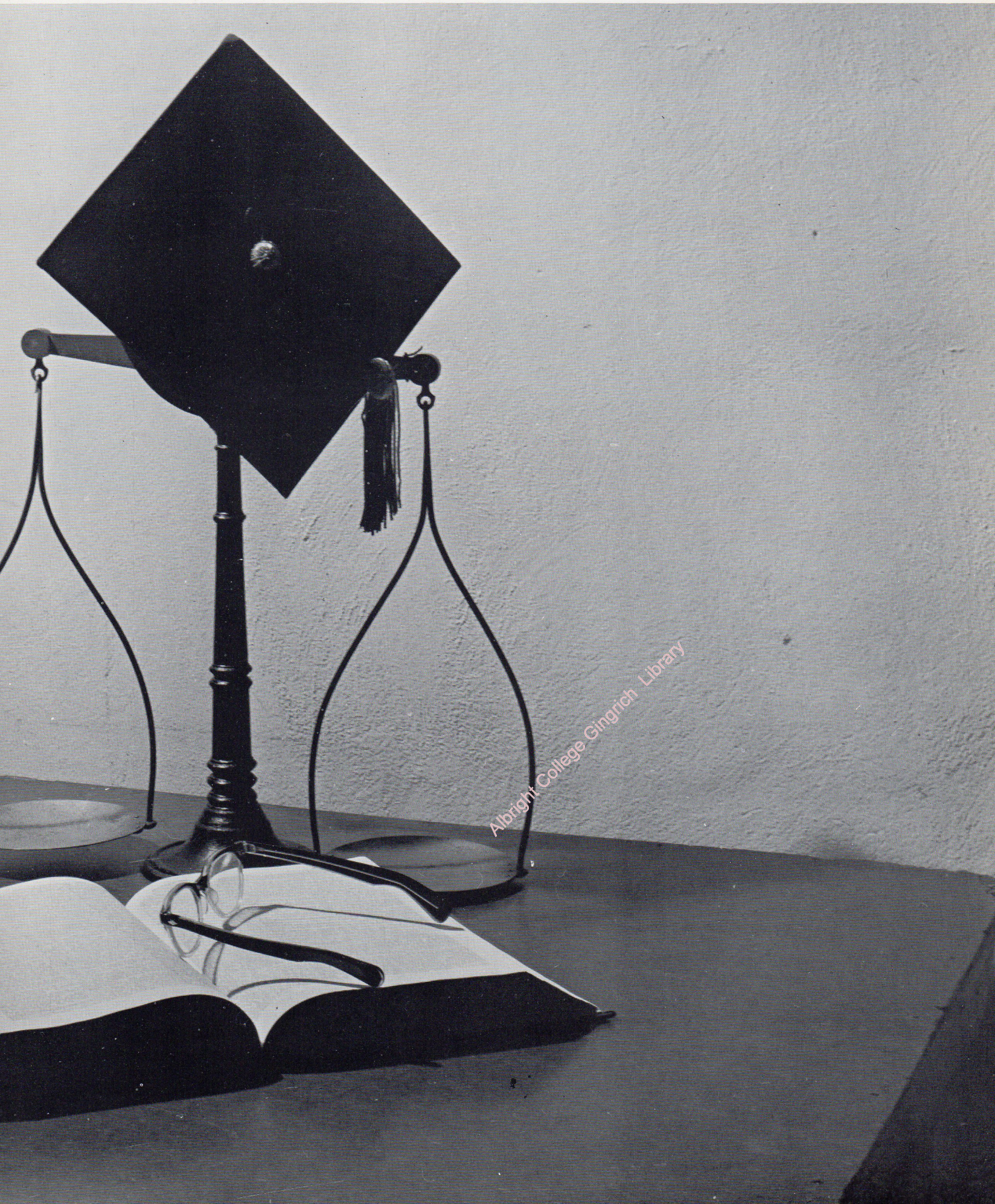
Albright College Gingrich Library

SCIENCES

Departments of Biology and Geology—Marcus H. Green, B.S., M.S., Associate Professor of Biology; Albert Schwartz, B.A., M.S., Ph.D., Instructor in Biology; George W. Walton, Ph.B., M.S., Sc.D., Professor of Geology and Dean of the College; Edwin L. Bell II, B.S., M.S., Ph.D., Assistant Professor of Biology; Clarence A. Horn, B.S., C.P.H., M.A., Sc.D., Professor of Biology.

Biology

The study of biology reveals to us the intricacies and mysteries of the human body. Students unlock the door of this mystery through endless hours of probing, investigating, and more probing over the lifeless bodies of earthworms, crayfish, and frogs.

Each hour is essential, however, to prepare and instruct the physicians, biologists, and laboratory technicians of tomorrow. Each one of these specialists is indispensable in our democratic society.

Saturday morning in anatomy lab.

Chemistry

The field of chemistry offers a constant challenge in our democratic world. Advances are continually necessary in the atomic realm. Many atomic advances have been made along destructive lines, but few have been made for peacetime use.

Novices at Albright College experiment with test tubes, elements, and bunsen burners to prepare to aid in this search for knowledge.

Albright College Gingrich Library

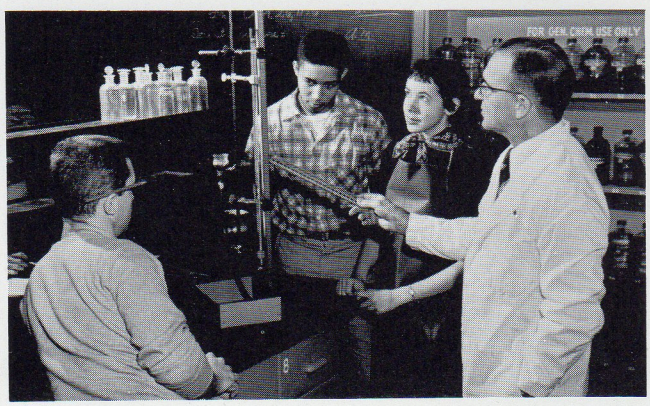

Freshman chem. lab—where they separate the men from the boys.

Department of Chemistry—Elizabeth H. Burkey, B.A., Ph.D., Assistant Professor of Chemistry; Paul M. Leininger, B.S. (Education), B.S. (Chemical Engineering), M.S., Ph.D., Associate Professor of Chemistry; Margaret Haight, B.A., M.A., Instructor in Chemistry; Benjamin H. Handorf, B.S., M.S., Ph.D., Professor of Chemistry.

Mathematics and Physics

Well-rounded men and women are molded into the mathematicians and physicists of America, who will strive for peace in their work. Through scientists who appreciate the meaning of freedom, the terrifying weapons of the future can be kept silent. There will be hope for the troubled world. Albright requires its science students to take courses in the humanities to teach them the importance of the individual . . . the free individual. There is hope for a harmonious world when men and women in laboratories experiment with democratic ideals kept well in mind. Their field involves all mankind, not just a single country. A science degree should mean not only knowledge, but understanding and respect. From such sentiment comes universal happiness and perhaps the fulfillment of the supreme goal of democracy.

Department of Mathematics and Physics—Thurman R. Kremser, B.S., M.S., Instructor in Mathematics and Physics; Paul I. Speicher, B.S., M.A., Associate Professor of Mathematics and Physics; Eugene L. Shirk, A.B., Instructor in Mathematics and Faculty Manager of Athletics; Chih T. Chu, B.S., A.M., Ph.D., Professor of Mathematics and Physics; Boyd C. Wagner, B.S. in E.E., Lecturer in Mathematics.

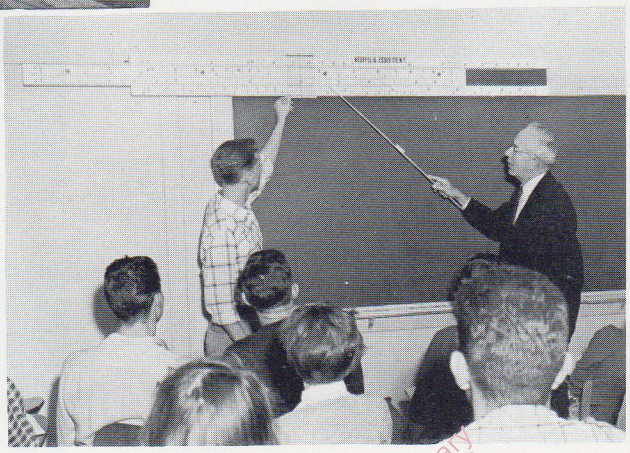

If this doesn't work, we can always take off our shoes.

Electronics lab—an advanced molecular peepshow.

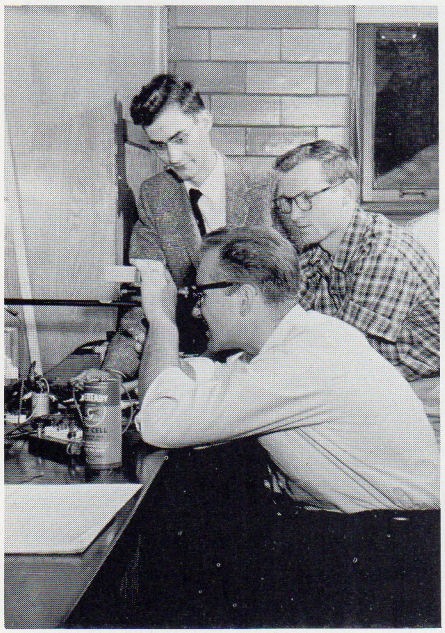

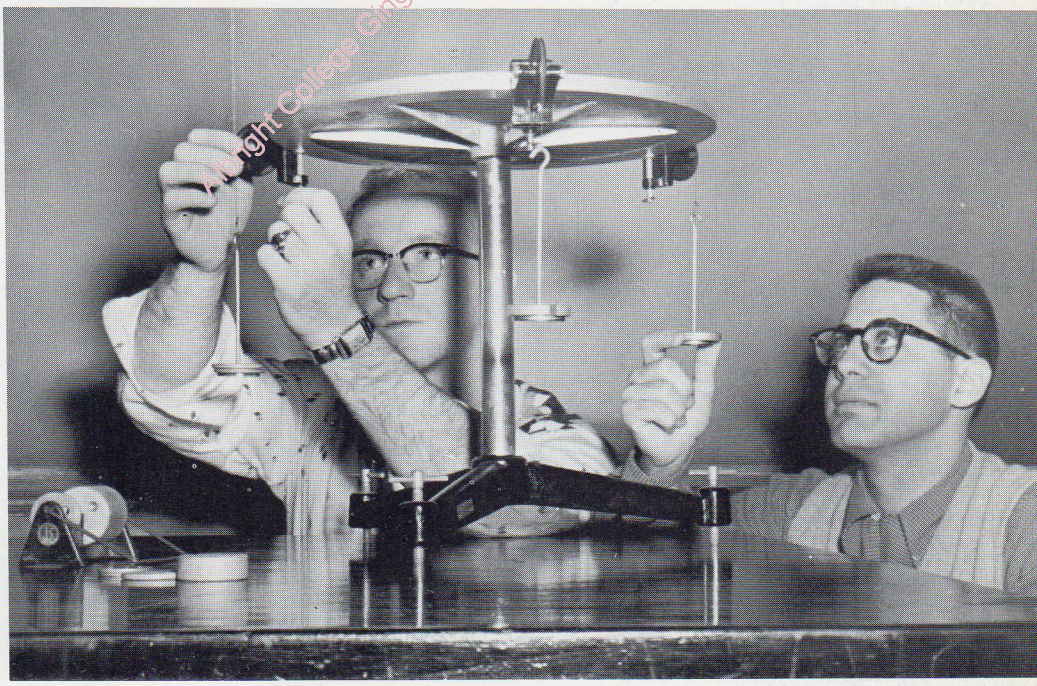

General Physics Lab—Force tables to beginners' —size H-bombs.

Albright College Gingrich Library

Home Economics

Home Economics Department—Ernestine Elder, B.S. in H. Ec., M.A., Assistant Professor of Art and Home Economics; Pearl O. Bright (Mrs. Irwin J.), B.S., Instructor in Home Economics; Anne H. Smith (Mrs. John S.), B.S. in H.Ec., M.Ed., Associate Professor of Home Economics.

What is more important than the home in our democracy? Studies in nutrition and home management not only prepare the mothers of tomorrow, but train those who will instruct the mothers of tomorrow.

Just as flour, sugar, eggs, shortening, a leavening agent to make it rise, and a sprinkling of flavoring combine to form a cake, so clothing construction, foods preparation, child psychology, sociology, a bit of philosophy to make it rise, and a sprinkling of the other arts combine to form the professional home economist.

Mrs. Smith, Mrs. Bright and Miss Elder provide the knowledge behind this pragmatic educational department.

What the well-dressed girl will make . . .

Physical Education

The citizens of our democracy must be physically strong. Touch football, calisthenics, basketball and tennis are intended to fulfill this requirement among the men. Body mechanics, archery, field hockey, and basketball serve the same purpose among the women.

The democratic citizen also needs recreation and leisuretime activities. Physical training at Albright is aimed toward this goal.

Another requirement of the well-rounded citizen is a spirit of sportsmanship. What better place can this be obtained than on the gridiron or basketball court?

Professors Renken, Potsklan and Mosser direct this area of our college education.

Department of Physical Education—John A. Potsklan, B.S., Instructor in Physical Education and Coach of Football; Eva M. Mosser (Mrs. Arlan), B.S. in Ed., Instructor in Physical Education and Director of Physical Education for Women; Wilbur G. Renken, B.S., M.A., D.P.E., Assistant Professor of Physical Education and Coach of Basketball.

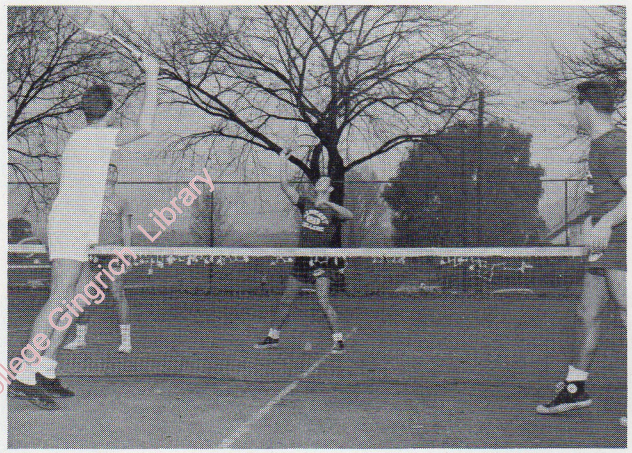

Look, Coach, no ball!

Albright College Gingrich Library

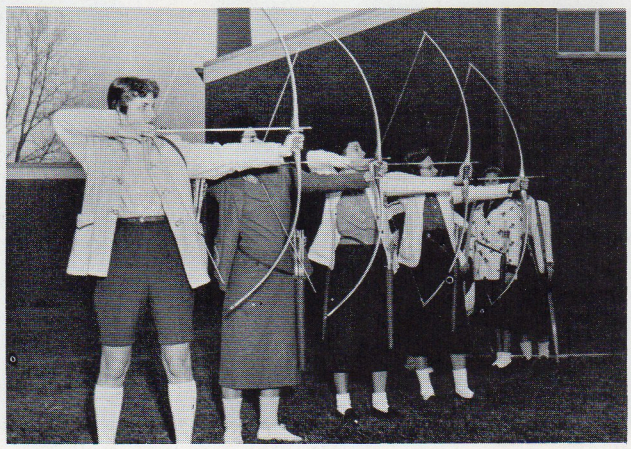

Post-leap year hunting lessons.

Political and Social Science

SOCIAL SCIENCES

For young adults to grasp the meaning of the world about them, it is necessary that they understand the basic principles involved in the social and political sciences. Undergraduates are taught how people act in all societies, and what results from their behavior. Comprehension of other cultures brings tolerance. In a world that grows smaller with each improved mode of transportation, this tolerance is indispensable. We must attain it.

Future politicians of America.

Department of Political Science—Charles A. Raith, A.B., M.A., Assistant Professor of Political Science; Lewis E. Smith, A.B., M.A., HH.D., Professor of Political Science.

Department of History—F. Wilbur Gingrich, A.B., M.A., Ph.D., Professor of Greek; Charles E. Kistler, A.B., M.A., Ph.D., Professor of History; Ellery B. Haskell, A.B., M.A., B.D., Associate Professor of Philosophy; Charlotte G. Price (Mrs. W. R.), A.B., Graduate Assistant in History (Part-time); William R. Bishop, Jr., A.B., M.A., Assistant Professor of History.

History

No one is ignorant of the old saying that history repeats itself. To cope with the issues of the present and the future, we must know what has happened in the past. The study of prehistoric cultures, ancient civilizations and the middle ages brings insight to the complexity of the modern world. Some students will integrate this knowledge with their professions. Others will use it to teach future generations the heritage of the world.

Albright College Gingrich Library

"And Phillip Augustus was too much of a gentleman to ever tell why he repudiated the Danish princess . . ."

Sociology

Man is,to a great extent, the product of his environment. He lives in interaction with those about him. Sociology examines man in his group. Through the factual knowledge of cultural patterns and of the relatedness of institutions the sociologist attempts to understand man's needs and his means to their fulfillment through society. At Albright, theory is put into practice through student participation in group leadership and observation of social agency operations. The student becomes directly aware of the role democracy plays in fulfilling man's needs. He is challenged to devote himself to finding more efficient means to this end.

Department of Sociology—Elmer L. Smith, B.S., M.A., D.S.S., Assistant Professor of Sociology; Richard E. Hilbert, B.A., Lecturer in Sociology.

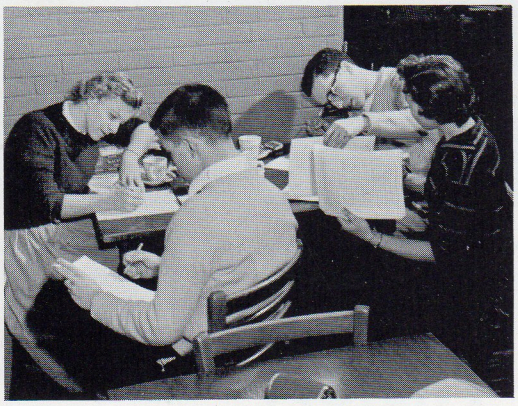

Proper atmosphere is important for "soc" committee work.

True or false: a knowledge of photosynthesis has helped scientists in the development of color TV.

Albright College Gingrich Library

Sociology majors make weekly pilgrimage to leadership school.

Psychology

According to our calculations, this individual is completely adjusted. Do you suppose the IBM machine could be wrong? ?

For man to function effectively, he must come to the nearest possible understanding of himself. It is the goal of psychology to help him do this through objective measures. Correlation of the mental, physical, and emotional against a background of environment and heredity gives the psychologist a clearer picture of the individual and his potentialities. As the psychology student acquaints himself with the testing materials, with the experimental methods and with the clinical procedures, he learns to evaluate man where he is and how he may best adjust to his present position in order to lead a happier, more productive life.

Applied psychology paves the way to a more efficient society as it helps man find his place in the structure. It touches the areas of human experience in the industrial, vocational, educational, and legal settings. Its emphasis is upon the individual as he attempts to live a satisfactory life within the norms of society.

Department of Psychology—Milton G. Ger, A.B., M.A., Ph.D., Professor of Psychology and Director of Psychological Service Center and Director of Student Personnel; Daniel F. Skeath, B.S., M.Ed., Ed.D., Assistant Professor of Education and Psychology and Counselor, Psychological Service Center.

Albright College Gingrich Library

Experimental psychologists work out a distance-concept problem.

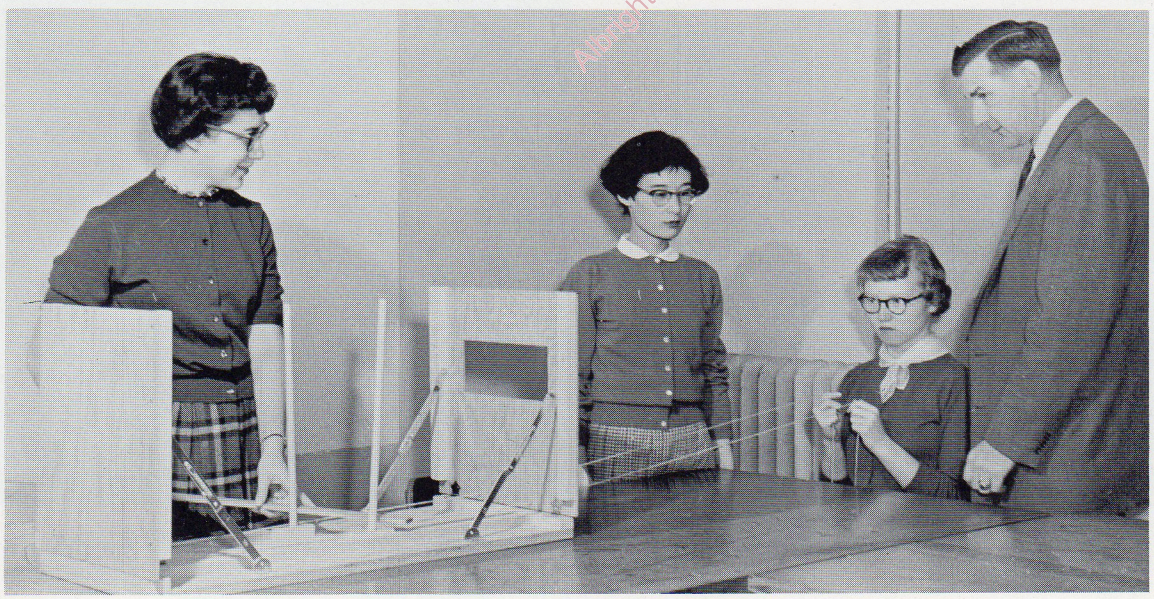

Department of Religion—Ronald E. Cocroft, A.B., B.D., Th.M., Instructor in Religion; F. W. Gingrich, A.B., M.A., Ph.D., Professor of Greek. Missing from picture: Ellery B. Haskell, A.B., M.A., B.D., Associate Professor of Philosophy; Eugene H. Barth, A.B., B.D., S.T.M., Associate Professor of Religion; Henry Pfeiffer Chair of Religion, and Chaplain (on Sabbatical leave); Dean A. Allen, B.S., B.D., S.T.M., Lecturer in Religion.

Religion

Eternally, man has a fervent desire for values, and, eternally, he struggles to preserve those which he cherishes. Behind this struggle is the sense of a power beyond his own. Religion is born in man through the union of eternal struggle with this persistent sensation. It is conceived as man's belief that his highest values are sustained by an enduring universe. Education requires the student to study his universe objectively, and inevitably causes his beliefs to be challenged. It is the aim of the religious services on campus to help him rediscover the Ultimate Values.

The perennial religion term paper—and 4,999 words to go.

Philosophy

While scientists ask the question "how," philosophers ask "why." Under capable guidance the student of philosophy learns to examine the presuppositions of the natural and social sciences, which delve into the experimental, and the fields of ethics, religion and aesthetics, which are concerned with values. From Aristotle through Nietzsche, he probes into the meaning of life, hoping to gain a clearer understanding of his own existence.

"But how does one know . . ."

Albright College Gingrich Library

Department of Philosophy—Ronald E. Cocroft, A.B., B.D., Th.M., Instructor in Religion; Ellery B. Haskell, A.B., M.A., B.D., Associate Professor of Philosophy.

Education

Through the main street of education the traffic of culture flows to the lanes of posterity. The democratic process is but one fragment of the total American heritage kept alive by our society's priceless institution. Paradoxically, only in the ideal of democracy has education found its existence and growth. From the masses that enjoy freedom and enlightment arise a few who dedicate themselves to the perpetuation of these benefits. The rich program of the educational department has been directed by—and to—such individuals.

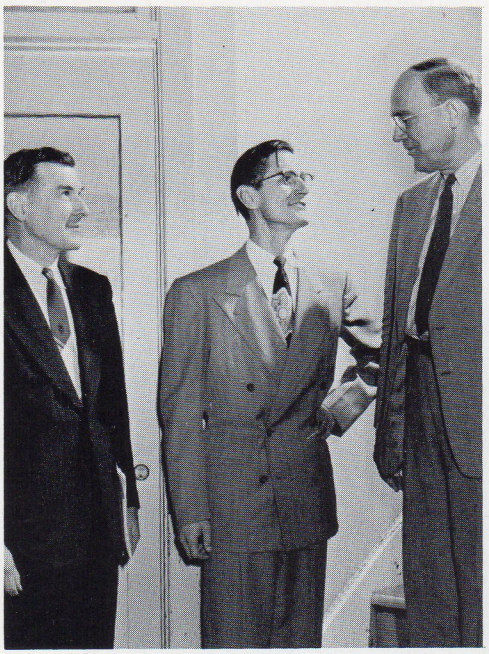

Department of Education—Daniel F. Skeath, B.S., M.Ed., Ed.D., Assistant Professor of Education and Psychology, and Counselor, Psychological Service Center; Henry T. Westover, B.S., M.Ed., Ed.D., Professor of Education and Dean of Men; Milton G. Geil, B.A., M.A., Ph.D., Professor of Psychology, Director of Psychological Service Center, and Director of Student Personnel.

And THAT is who we'll be teaching the students about!

Department of Business Administration—James R. Kane, C.P.A., Lecturer in Business Administration; L. Owens Rea, A.B., Ph.D., Professor of Business Administration; Thomas G. Kane, B.S. in Ec., C.P.A., Lecturer in Business Administration; Paul Rusby, A.B., A.M., Associate Professor of Business Administration; Donald S. Gates, A.B., M.B.A., Professor of Business Administration.

Business Administration

Theory and practice find the freedom of parallel existence in a democratic society. Commerce is often regarded as an exclusively practical endeavor. Yet behind the familiar surface of day by day functioning, lies the intricate network of economic theories and business ethics so vital to the maintenance of a sound economy. In recognition of these essentials the Department of Business Administration carries out its development of embryonic businessmen. A blend of fact and principle forms the base of their potential contribution.

Albright College Gingrich Library

A pistol-packin' mama from the Home Ec Department invades the Business Ad marketing trip.

LANGUAGES

English

Educated Americans should learn to express their thoughts coherently as well as grammatically. Such is the goal of the freshman English classes. As the course advances, the literary history of the language is studied from Beowulf's adventures on the "whale road" to Dylan Thomas' wanderings through the woodlands of Wales. An appreciation of our language leads to a humble pride in our heritage. Once we learn what the English language has contributed to the cultures of other countries, we can better understand the bonds that should bring nations into harmony with each other.

Department of English—F. Wilbur Gingrich, A.B., A.M., Ph.D., Professor of Greek; Clyde A. Harding, A.B., M.A., Associate Professor of English; Samuel B. Shirk, A.B., M.A., Ph.D., Associate Professor of English, Assistant to the President and Director of Public Relations; Annadora V. Shirk (Mrs. E. L.) A.B., M.Litt., Assistant Professor of English.

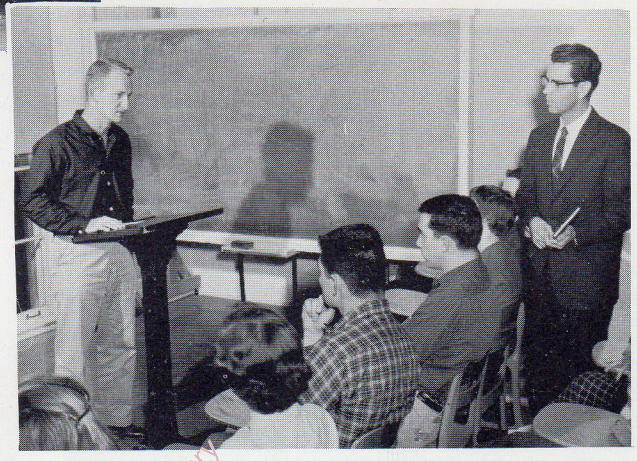

Speech Class—ordeal by verbiage.

Department of English—Patricia A. Hostetter, B.A., M.A., Instructor in English; James D. Reppert, A.B., M.A., Ph.D., Instructor in English; Benjamin E. Brown, A.B., M.Litt., Instructor in English; Priscilla R. Morton, B.A., M.A., Instructor in English and Dean of Women; John B. Douds, A.B., M.A., Ph.D., Professor of English Language and Literature, J. Warren Klein Chair of English Literature.

"And all that time, Una was perched up on the hill . . ."

Albright College Gingrich Library

French

It is truly satisfying to learn to speak and read the language of a foreign country. Although a good foundation is acquired in grammatical construction and pronunciation, the French customs and points of view are greatly emphasized. If students could lose their ethnocentricity and learn to think in a more French way when passing judgment on the actions of that nation, a greater tolerance would result.

Department of French—Bernice G. Zissa (Mrs. Robert F.), A.B., A.M., Ph.D., Lecturer in French; Edith B. Douds (Mrs. John B.), B.A., M.A., Ph.D., Associate Professor of French

Foreign language lab—a study in concentration.

Charm in the Latin American manner.

Spanish

The southern border of the United States is the northern border of a Spanish-speaking nation. This factor alone makes it desirable to have some knowledge of Spanish. Students are taught respect for our South American neighbors and their European parent through a general study of the Spanish history, literature and culture. Having a professor whose native tongue is Spanish aids students in attaining the authentic way of speaking the language.

Albright College Gingrich Library

Department of Spanish—Consuelo R. Jordan (Mrs. Harold C.), B.A. in Ed., M.A., Assistant Professor of Spanish.

German

In the twentieth century, Germany has played an important role in determining the modern history of the world. The German student learns philosophy along with linguistics, to facilitate understanding of the actions of this European country. Great masters such as Goethe and Schiller are studied to impress on the student the outstanding cultural influences that Germany has rendered to the western world.

Department of German—Gerrit Memming, A.B., A.M., Ph.D., Professor of German; Luther F. Brossman, B.S. in Ed., M.A., D.Phil., Assistant Professor of German.

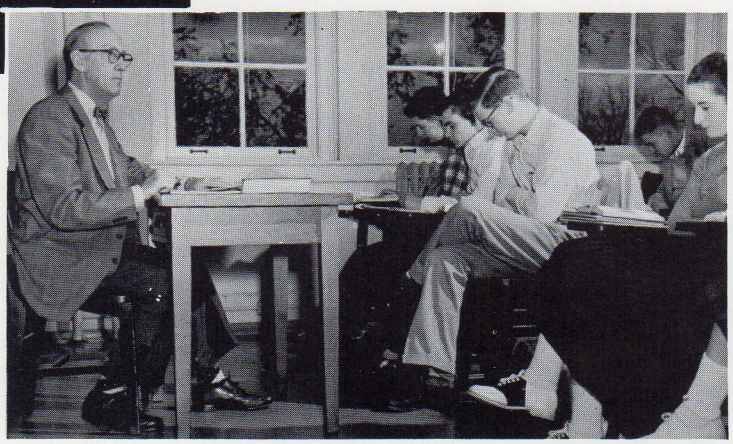

Smoothly-meshing gears of German thought . . .

Greek

The contribution of the Greeks to civilization is inestimable. The philosophers' ideas of democracy were an invaluable asset in the founding of our government. In the Greek department students are taught to read, speak and understand the language. Such study brings greater appreciation of the indebtedness of modern civilization to the ancient Greeks. Although the course is difficult, it is an invaluable aid in understanding the sources of many of our cultural values.

Department of Greek—F. Wilbur Gingrich, A.B., A.M., Ph.D., Professor of Greek.

Albright College Gingrich Library

In Greece even the little children speak Greek.

Music

Music has been described as the universal language. People all over the globe find in it hope and pleasure.

Therefore, from our music education at Albright, we not only gain enjoyment, but a tie that binds us to the rest of the world.

Eins, zwei, drei . . .

Department of Music—Lester R. Yeager, B.S. in Mus. Ed., Assistant Professor of Music.

Department of Art—Ernestine Elder, B.S. in H. Ec., M.A., Assistant Professor of Art and Home Economics.

Art

And if we have any money left over, we'll build a Chapel-Auditorium.

The democratic citizen must have an appreciation for the finer things of life. A man may possess all the elements of a good life, but without art, lack the polish.

This polish is provided at Albright through courses in the fine arts department. Here one can learn the history of art, the fundamentals of drawing, or even the elements of good dress design.

Albright College Gingrich Library

Administration

Albright College Gingrich Library

Albright College Congdon Library

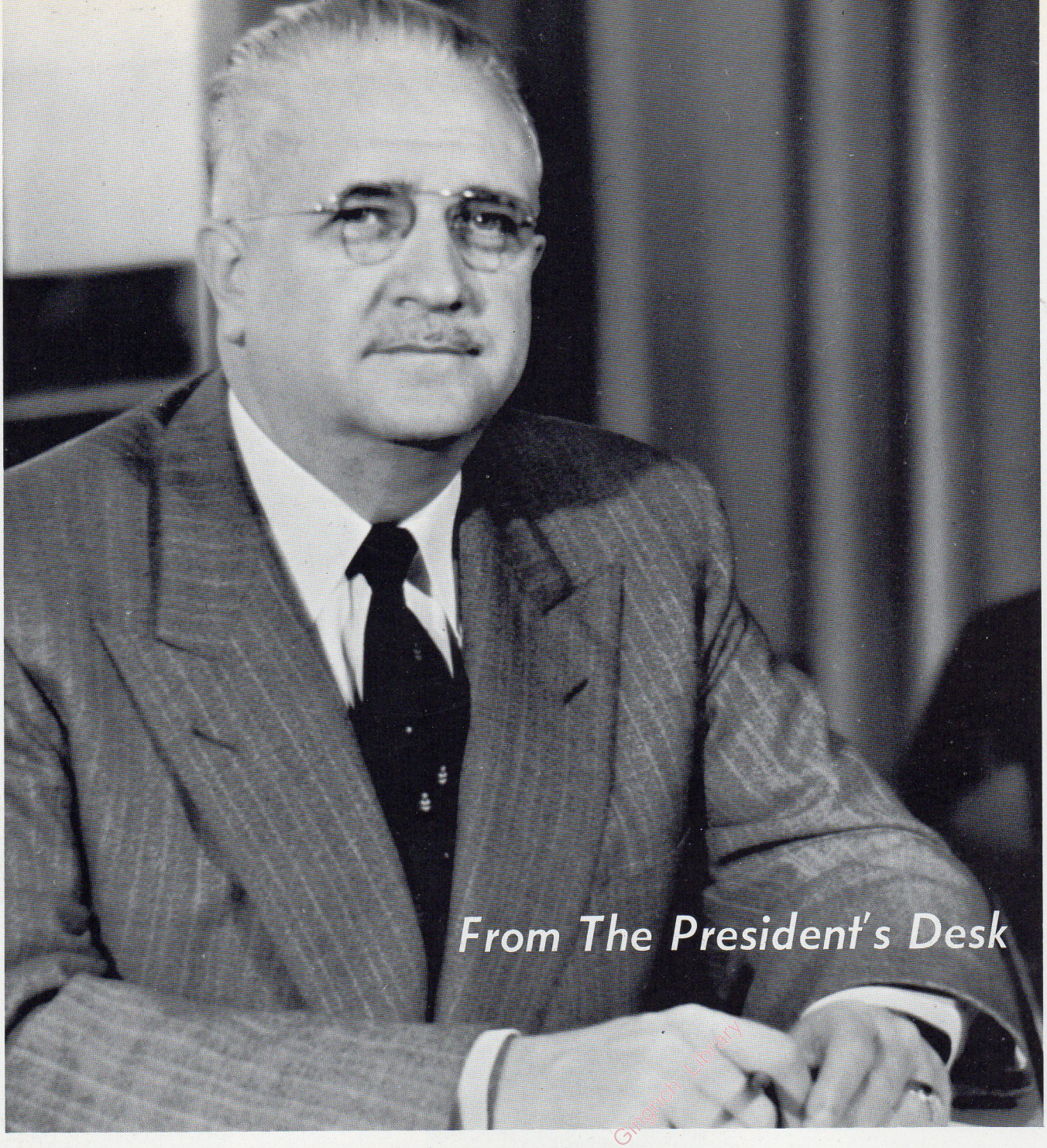

From The President's Desk

HARRY V. MASTERS, A.B., M.A., Ph.D., LL.D., Ped.D.
President

Albright College Gingrich Library

Every educational institution contributes its part in achieving the objective of preparation for life in a democracy. Some, at one extreme, devote themselves almost exclusively to the acquisition of knowledge and skills related to preparation for entrance into a specific vocation. Others, only a very few, acknowledge no vocational or professional objective.

Albright and most liberal arts colleges are concerned with assisting young people in making the most of life in its best and broadest sense and also in providing basic preparation for a vocational or professional pursuit. The fullness of life cannot be achieved by complete concentration upon armchair, philosophical musing. Neither can concentration upon one's vocation or profession to the exclusion of all else bring full satisfaction. A blending of these two and the inclusion of the many areas in between is needed. It is such emphases, viewing the individual as a whole, which dominate the objectives of your Alma Mater.

Education involves books, laboratories, lectures, quizzes, term papers and exams. Education which makes the greatest contribution to "life in democracy" also involves the personal, friendly "give and take" of the classroom, the lively discussion in the dormitory, the chats in the canteen, the religious activities, honest discussions and worship periods of the Y's, the friendly but hard-fought games in intramural and varsity sports, the programs of the departmental clubs, drama, music and social activities.

Your college provides you the opportunities. We believe you make the most of them. If you do, you have the basis for a serviceable and satisfying life in a democracy.

Best wishes to the Class of 1957.

President H. V. Masters

At The Summit

Education is a two-sided coin. One side is the preparation of the individual to lead a productive life, the other, to live cooperatively, respecting the dignity of his fellow man. Whether or not education meets its goal depends upon its administrators. Albright College is fortunate in having as its policy-coordinators men who approach their tasks from a democratic and a Christian standpoint.

The president, Dr. Harry V. Masters, commands the respect of students, faculty, and community as he directs the college in its academic and extra-curricular life. Dean George W. Walton is concerned with the student as a student. He is available for counsel to anyone with academic problems, and encourages the student toward a more effective approach. Favorable public relations are necessary to a college's qualitative growth, and for this Dr. Samuel B. Shirk is credited. The three work together to carry out the goals of the college in building effective citizens of a democracy.

Valuable to the individual in attaining self-realization is the school's open door policy which gives each student the opportunity of personal guidance by any staff member on any problem. The student is aware that he is accepted as a respected personality and is important to the college community. This security offers educational growth beyond the intellect into the whole person.

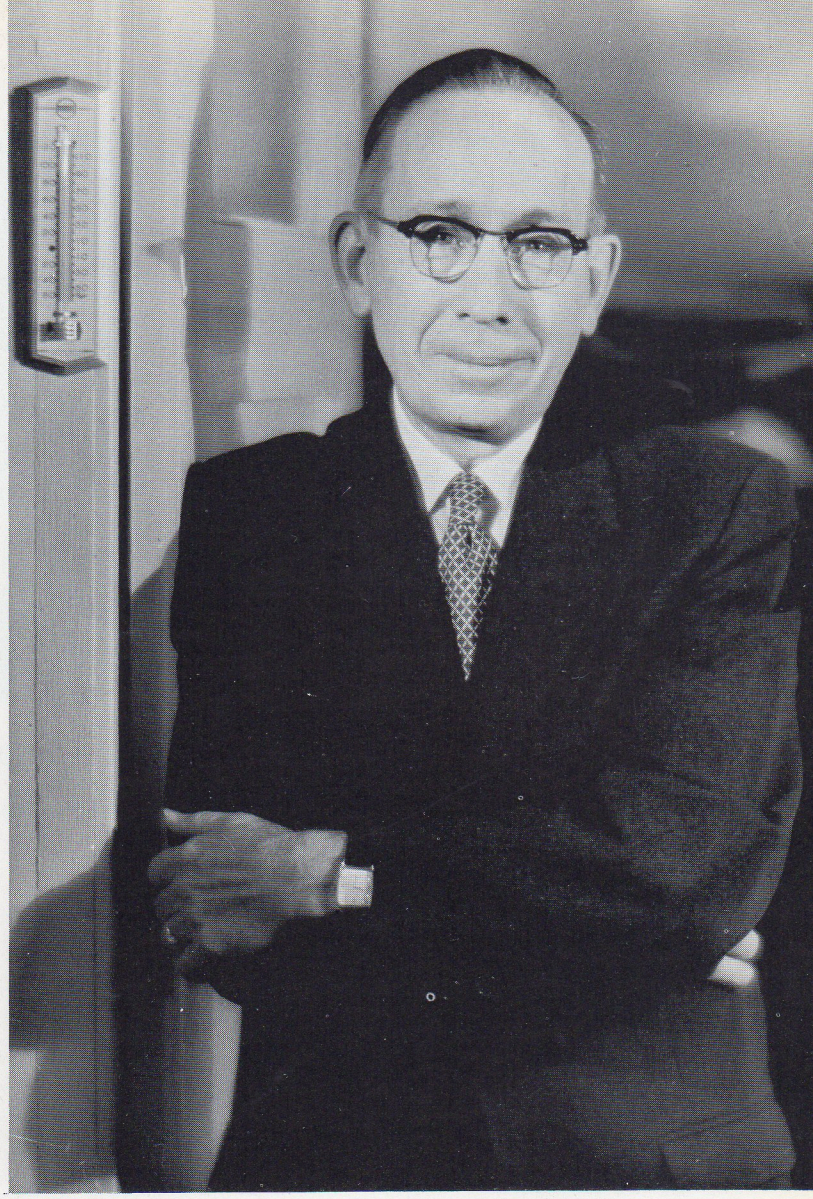

GEORGE W. WALTON, Ph.B., M.S., Sc.D.
Dean of the College
Professor of Geology

Albright College Gingrich Library

SAMUEL B. SHIRK, A.B., M.A., Ph.D.
Assistant to the President
Director of Public Relations
Associate Professor of English

J. WARREN KLEIN, B.A., M.A., D.D., LL.D., Litt.D.
President Emeritus

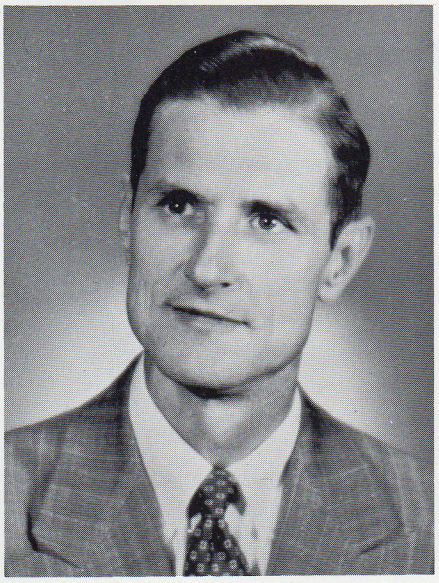

H. TUDOR WESTOVER, B.S., M.Ed., Ed.D.
Dean of Men
Professor of Education

PRISCILLA R. MORTON, A.B., M.A.
Dean of Women
Instructor in English

Administrators

ANNA R. BENNINGER, A.B.
Registrar

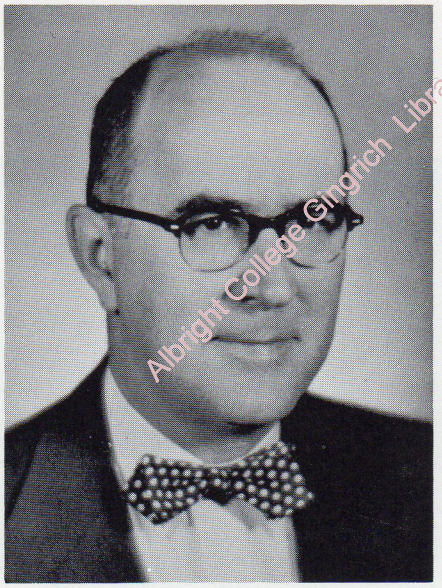

CHARLES L. GORDON, JR.
Treasurer

MARY E. GOOD, (MRS. KENNETH), B.S.
Executive Secretary of Alumni Association

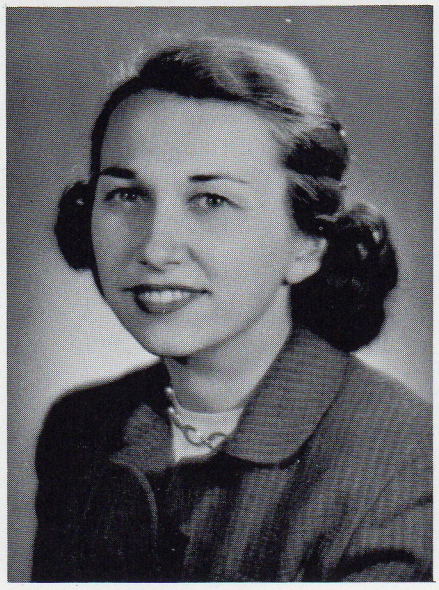

Albright College Gingrich Library

MILTON G. GEIL, B.A., M.A., Ph.D.
Director of Psychological Service Center
Professor of Psychology
Director of Student Personnel

JOSEPHINE E. RAEPPEL, A.B., B.S. in L.S.
M.A., M.S. in L.S., Ed.D.
Librarian
Associate Professor

EUGENE L. SHIRK, A.B.
Faculty Manager of Athletics
Instructor in Mathematics

Albright College

Albright College Gingrich Library

H. EUGENE PIERCE, B.S.
Superintendent of Buildings and Grounds

ROBERT S. SMETHERS, JR., A.B., B.D.
Director of Church and Community Relations

LEONARD VAN DRIEL
Steward

Staffs of the President's and Dean and Registrar's Offices—Mrs. A. Eck, Mrs. R. Smethers, M. Kleppinger, seated, M. Hodgkins.

Staff of the Alumni Memorial Library—Mrs. E. Lesher, Mrs. M. Daub, E. Briggs, M. Kistler, Dr. J. Raeppel, seated, Mrs. H. Westover, Mrs. B. Mensch, Mrs. F. Gingrich.

Head Residents of the Women's Dormitories—Mrs. L. Spencer, Mrs. V. Furst, Mrs. E. Lesher.

Staffs of the Treasurer's Office and the Psychological Service Center—Mrs. S. Fox, C. Ringler, S. Fleming, P. Diehm, F. Pursel.

Albright College Gingrich Library

Staff of the College Infirmary—Mrs. E. Hain, Mrs. D. Englert.

Staff of the Public Relations Office—A. Geras, M. Montag, D. Matthews, W. Gerit, M. Wetzel, M. Tims, M. Teeter, S. Dettra, J. Price, D. Shock.

Staff of the College Bookstore and Canteen—Mrs. J. Miller, Mrs. D. Slapikas, Mrs. K. Moyer, Mrs. E. Hafer.

Administrative Assistants

Albright College Gingrich Library

Staff of the College Kitchen—F. Ketterer, J. Hewitt, S. Straznicky, P. Kolesnik, R. Bauscher, R. Jackson.

Staff of the Maintenance Department—*First row:* J. Hines, S. Miller, J. Jankans, K. Garcia, N. Sterley, H. Adams, E. Johnson, J. Burton. *Second row:* F. Kramer, W. McKinley, R. Fredericks, J. Thompson, W. Woomert, C. Warmkassel, J. Held, L. Ely. *Missing from picture:* J. Spatz, A. Young, D. Dreibelbis, B. Strohl.

Student Activities

Albright College Gingrich Library

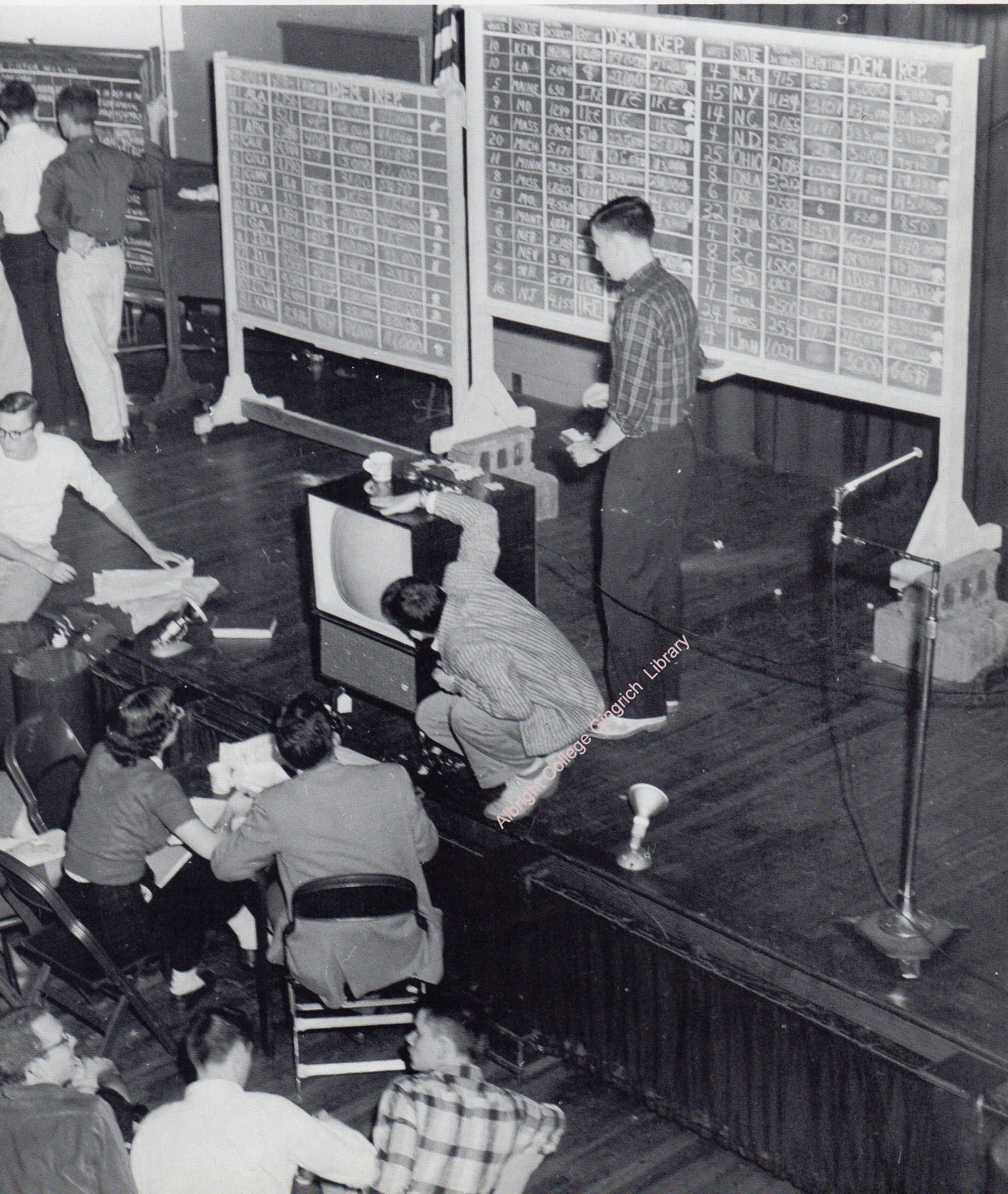
Albright College Gingrich Library

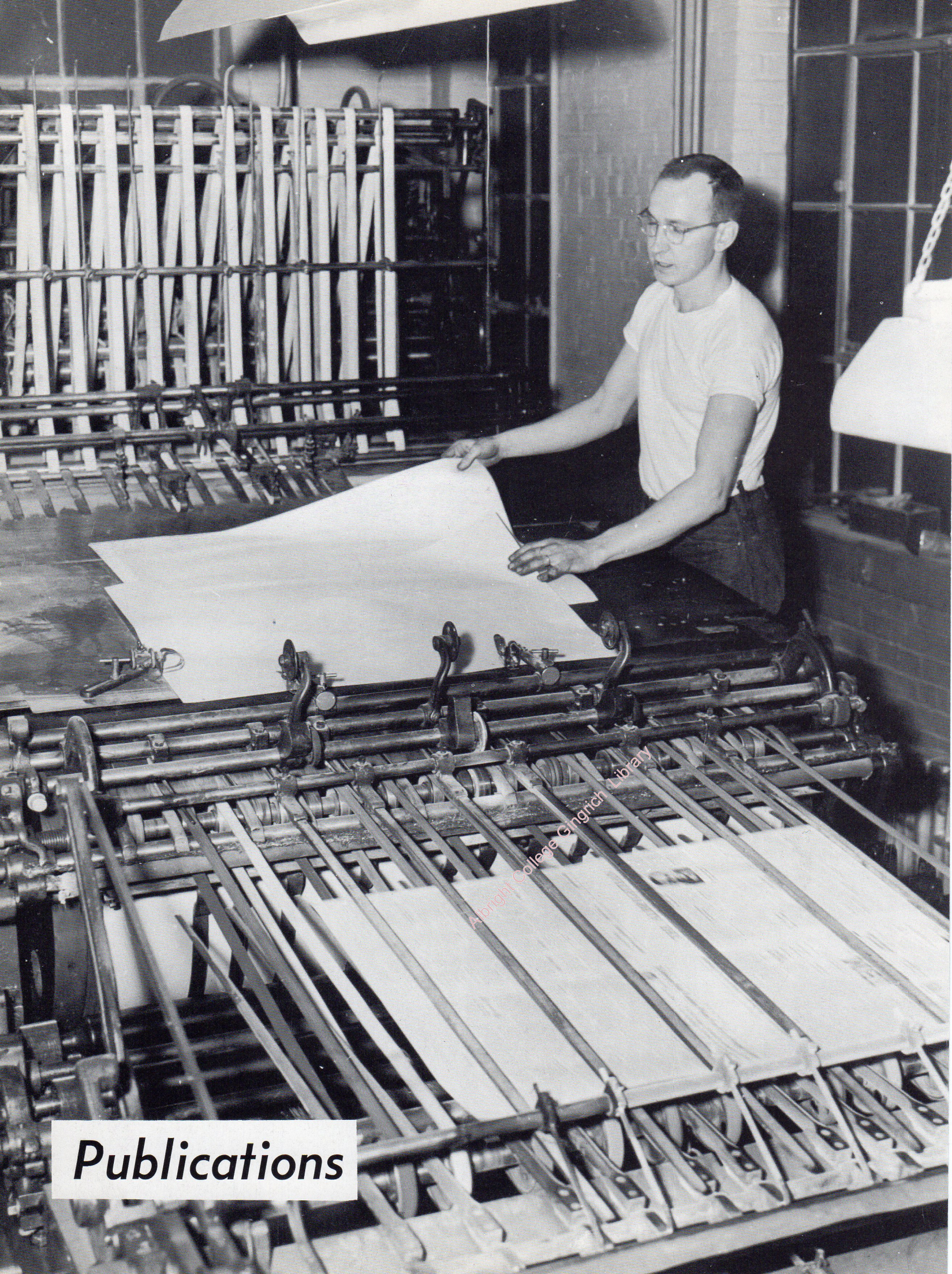

Publications

Albright College Gingrich Library

THE ALBRIGHTIAN

Serving Albright College Since 1904

Albrightian Staff—*Front row:* S. Strickler, M. Hutchins, S. Goepfert, R. Hansen, P. Ziegler. *Second row:* N. Heilman, D. Shock. *Third row:* M. Bray, A. Young, G. Withers, R. Poff, K. Sands, P. Eyrich, J. Linton, A. Purvis, D. Etzler, B. Williams. *Last row:* R. Sidman, E. Trayes.

Every democracy needs a newspaper to report the facts to its citizens. Albright College, our training ground for life in a democracy, has *The Albrightian*.

Through training on the newspaper, we learn how to write news stories, how to draw up dummies, and how to fit headlines. But most of all, we learn how to meet deadlines. On Tuesday night a big story is supposed to break. It doesn't! Something else must be covered to fill the space. The copy must get to the printer! The paper must come out on Friday!

Through training on *The Albrightian*, we also learn cooperation. The reporter has to cover the story, the typist must type the report, the copy-reader must read the copy. The photographer must take the picture, the business manager has to balance the budget. Each step is important, each step is vital!

P. Eyrich, *associate editor*; J. Linton, *business manager*; S. Goepfert, *editor-in-chief*.

Albright College Gingrich Library

At Albright, nearly everybody reads *The Albrightian*.

Sandra Goepfert, '58	Editor-In-Chief
Philip Eyrich, '58	Associate Editor
Jack Linton, '58	Business Manager

Editorial Board: Louis Rossi, '59, News Editor; Betty Williams, '58, Feature Editor; Robert Fox, '57, Photography Editor; Anne Young, '59, Copy Editor; Mary Bray, '59, Typing Editor.

News Staff: Barbara Pelkus, '58, Clifford Franks, '59, Barbara Rittenhouse, '59, Elizabeth Smith, '59, Thomas Sprucebank, '59, Daniel Damon, '60, Nancy Heilman, '60, Robert Poff, '60, and Anne Purvis, '60.

Feature Staff: Philip Goldfedder, '58, Patricia Nein, '58, Janet Weil, '59, Catherine Diefenderfer, '60, Sandra Gerhart, '60, Sandra Strickler, '60, Edward Trayes, '60, Kathryn Weiss, '60, George Withers, '60.

Sports Staff: Lee Swartz, '58, Louis Andre, '59, Richard Reidler, '60, Kenneth Sands, '60, Robert Sidman, '60, Michael Teitelman, '60.

Typing Staff: Blanche Merkel, '58, Doris Etzler, '59, Ruth Hansen, '60, Marian Hutchins, '60, Doris Shock, '60.

Business Staff: Richard DeLong, '58, Barbara Cox, '59, Pamela Friedman, '59, Maxine Thus, '59, Pauline Ziegler, '59, Joanne Entz, '60, Jay Miller, '60.

THE CUE 1957

Now what did they do about this last year? Editors refer knotty problems to the traditional arbitrater.

Discussing the advantages of souped-up picture scheduling are G. Deininger, *photographer*, R. Engelhardt, *artist*, M. Teeter, *editor*, and S. Kaplan, *business manager*.

On the surface a yearbook is composed of pictures headlines, copy, and that all-embracing term, "white space." Underneath, a yearbook is people—people who thought their college days were important enough to be preserved in a form suitable for display to prospective employers and grandchildren. The list of students who took time to help in one way or another is an ever-growing thing. At the latest reckoning, as the final deadline approaches, the following names belong on that list: D. Englert, B. Pelkus, S. Kaplan, E. Trevaskis, J. Palm, E. Weilenmann, K. Forry, M. Bray, D. Shock, M. Hunsberger, A. Miller, M. Koons, A. Purvis, M. Hutchins, J. Bloise, B. Williams, S. Goepfert, R. Englehardt, J. May, D. Siegle, E. Trayes, T. Huntting, R. Thrasher, R. Wetzel, E. Brodbeck, R. Fiorindo, D. Green, C. Smith, M. Appleman, M. Folk and S. Gatter.

Cue Staff—*Front row:* K. Forry, *assistant editor;* M. Appleman, S. Schiavo, E. Weilenmann, *co-copy editor;* B. Trevaskis, *sports editor;* A. Miller. *Second row:* R. Thrasher, B. Williams, D. Englert, *co-photography editor;* M. Teeter, *editor;* B. Pelkus, *co-photography editor;* E. Brodbeck. *Last row:* M. Folk, R. Wetzel, E. Trayes, T. Huntting, J. May, R. Fiorindo.

Albright College Gingrich Library

Pi Delta Epsilon - *Front row:* W. Weishampel, S. Geopfert. *Second row:* S. Kaplan, M. Teeter, *president*, P. Eyrich, *secretary-treasurer*. *Missing from picture:* M. Horst.

Pi Delta Epsilon

Proficiency in the use of English and a flair for writing characterize the members of the Rho Beta chapter of Sigma Tau Delta, professional English fraternity. Pledges are inducted annually in accordance with national rules. The group plan is a variety of programs to increase its appreciation and knowledge of literature. The "Rectangle" is the affiliated national literary magazine, providing an outlet for the creative talents in the organization. Entries in the magazine are published on a competitive basis, and copies are distributed throughout the chapters. Due to specified qualifications for membership, the group is small and informal.

Participation in one or more college publications for two years, one of which must have been spent in an editorial capacity, is the requirement for membership in the Albright Chapter of Pi Delta Epsilon, national honorary collegiate journalism fraternity. The organization seeks to maintain high standards of effective journalism in campus publications and to provide a meeting place for college journalists to exchange information and ideas. The affiliated publication is "The College Publisher," which carries news of college publishing all over the country.

The publication of "The Agon" last year marked the first appearance in many years of an Albright literary magazine. Published jointly by Sigma Tau Delta and Pi Delta Epsilon, the magazine was edited by Wilma Rieser, with Dr. James Reppert as faculty advisor, and Marilyn Teeter as managing editor and business manager. Members of the Class of 1956 who contributed included Helen Schoener and Jane DeWald.

THE AGON

Agon Staff - *Front row:* J. May, E. Reynolds, K. Forry, W. Rieser, *editor*, R. Engelhardt, *artist*. *Second row:* P. Goldfedder, R. Peckham, M. Teeter, *managing editor*, J. Palm, L. Swartz, H. Baughman, E. Weilenmann. *Missing from picture:* J. Flickinger, D. Kauffman.

Sigma Tau Delta

Albright College English Library

Sigma Tau Delta - S. Fox, *secretary-treasurer*, J. Seyfert, D. Pettit, *president*, J. Ramsay, B. Williams.

Arts

Albright College Gingrich Library

Domino Dramatic Club—M. Wray, R. Matthews, B. Cox, S. Dettra, J. Hochhaus, W. Garrett, *treasurer*, A. Younkin, M. Tipper, T. Voight, *president*, V. Mangin, E. Reynolds, V. Mervine, *vice president*, R. Blatt, P. Hostetter, *advisor*. *Missing from picture:* L. Anderson, *secretary*.

Dramatics

Succeeding Mrs. Annadora V. Shirk, Patricia Hostetter directed the Domino Club for another very successful season. This year's thespians followed the traditional pattern of concentrating on two major productions: "The Rainmaker," by N. Richard Nash was presented in the fall, and "Antigone," adapted by Lewis Galantiere from the play by Jean Anouilh, in the spring.

In addition, several performances of the play "I'm a Fool," dramatized by Christopher Sergel from Sherwood Anderson's story, were presented to local high schools and civic groups. Between productions, the group saw performances at Moravian College in December and at Franklin and Marshall College in the spring.

Experienced upperclassmen and enthusiastic freshmen were drawn together before the footlights and behind the scenes by the common peril of production deadlines. The efficient and ingenious "stage crews" and talented performers combined their skills to make the Domino productions rewarding experiences.

T. Voight, *president*.

Albright College Gingrich Library

Muscular abstraction of emotion—the forte of modern experimental theatre.

Water—I recommend it.

Glee Club—*Front row:* S. Karetas, N. Ratajczak, S. Flicker, A. Clemmer, A. Young, K. Forry, M. Bray, J. Thorsen, S. Bell, M. Wonder. *Second row:* Professor L. Yeager, *director*, J. Geiselman, P. Ziegler, A. Kiesling, E. Weilenmann, J. Neuhaus, M. Richards, K. Zellers, M. Grill, B. Boyer, S. Bressler, L. Reid, R. Shaffer, N. Blatt. *Last row:* R. O'Reilly, E. Renner, A. Younkin, J. Newcomer, E. Trayes, A. Wipf, D. Bausher, W. Garrett, J. Price, W. Stitzell, C. Wolf, D. Damon, D. Matthews.

Octet—R. Reidler, B. Boyer, W. Garrett, D. Skeath, J. Seifert, K. Forry, D. Matthews, A. Young, *accompanist.*

Albright College Gingrich Library

Students are given the opportunity to use their artistic abilities through participation in the Glee Club or Octet. The Glee Club, under the baton of Prof. Lester Yeager and accompanied by Anne Young, utilized the voices of about forty men and women. Representatives of the group—David Bausher, president, Ronald O'Reilly, vice-president, Kathleen Forry, secretary, and William Garrett, business manager—assist in the planning and programing of the activities. To broaden its music and include others, the group presents concerts in schools and churches in single performances, one-day trips, or the spring tour. Returns to the members are only in terms of the satisfaction of having used a talent in a sharing medium.

A smaller group of eight singers who desire to further propagate the enjoyment of music composes the Octet. The experienced members of this self-directing group share the task of interpretation and leadership. Since the group is compact, all members may offer suggestions toward improving the Octet's performance. Berks County high schools, churches, and other organizations have become familiar with the Octet's musical presentations.

The community of a group project, the challenge of concerted effort, the enjoyment of music, the contentment of sharing, and the meeting with new friends, all contribute to the making of a creative hobby for Glee Club and Octet alumni.

The **Marching Band** led by majorette J. Detweiler prepares for a half-time exhibition.

Music - - A La Carte!

The Albright College Concert Band appears for the first time in its new uniforms.

Succeeding William H. Levan as Director of Band and Orchestra, Prof. Lester Yeager directed the 1956–7 season. As in the past, the Albright Band added spirit to the season's football games, being present at all of the home games and the game at Franklin and Marshall College. Before the Christmas vacation, the Band and Glee Club combined their talents in a concert of Christmas music.

New equipment and new uniforms, which were worn for the first time at the Community Convocation in January, added a new and bright note. During the spring semester, the Band presented concerts of popular music for Chapel programs. The Band also presented a concert sponsored by the EUB Dart Ball Church League.

In March, the Band received a special note of distinction. Two students from Albright, Robert Pearson (alto sax) and W. Alan Seiforth (flute) were selected to participate in the Pennsylvania Collegiate Band Festival held at the Indiana State Teachers College. This was the first time Albright had taken part in the festival. During the past year, the Albright Marching Band has contributed to the spirit and life of the college. Officers for the year were R. Guldin, president; S. Dettra, secretary-treasurer; W. Wollenhaupt, student director; and K. Forry, business manager.

Albright College Gingrich Library

Religion

Albright College Gingrich Library

Y M - Y W C A

Y Cabinet—*Front row:* C. Stillwaggon, M. Wolf, J. Todd, E. Lang, D. Englert. *Second row:* N. Ratajczak, E. Renner, A. Miller, F. Fisher, M. Appleman, E. Weilenmann. *Last row:* M. Folk, A. Ellis, M. Wray, C. Dodge, B. Cox.

Practicality versus idealism—here is a struggle with which man has been confronted for centuries. He has found it painful and perplexing for several reasons. If he tries to hold to his ideals, he is labeled an unrealistic dreamer and cynically tolerated by a world which seems to measure its maturity by its ability to say "Yes, but . . ." He realizes that his ideals are incommunicable to all but a few, and soon even he begins to doubt their existence. Resignedly, he steps off his cloud to find that the ground after all offers much more security. So he continues to exist within this attitude of practicality, until one day he feels a sensation of hollowness. It is difficult for him to admit that there is a void within his soul, that life has not been vital, challenging or satisfying. What, then, is there to do? Shall he restructure his compromised ideals and begin anew the frustrating cycle of disillusionment?

The dilemma is not hopeless, for idealism and practice are not mutually exclusive as they seem; they are, in fact, vital to each other. Without ideals, practice becomes unmotivated and meaningless, and without practice, ideals cannot justify their own truth or the sincerity with which they are proclaimed. The living of ideals can and must be a reality.

Christian idealism often faces denials of its applicability in the modern age, and these stem from the sin of inactive philosophising in the face of crying needs. Among the Christian organizations which have recognized the problem we hope to place our Y. Its goal is to reach out in Christian ideals to individual, campus, community and world.

Elbrary College Gingrich Library

Y Officers—E. Lang, *YMCA president*; M. Folk, *YWCA vice president*; M. Wolf, *YW president*; E. Weilenmann, *Y secretary*; A. Ellis, *YM vice president. Missing from picture:* D. Fife, *Y treasurer.*

The Rev. Adolf Unger speaks at the annual fall Y retreat at Blue Mountain.

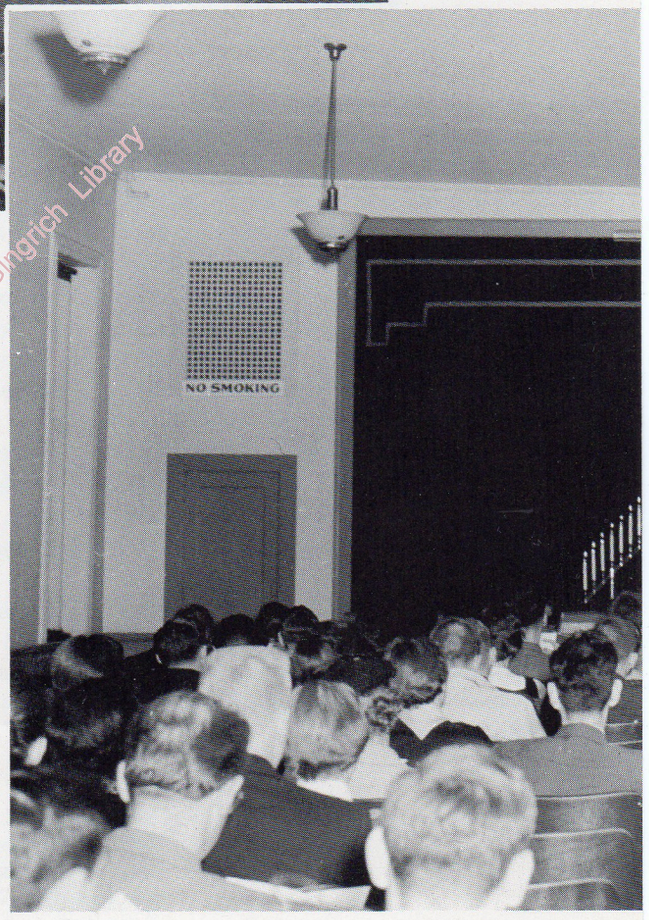

Ashland College Gingrich Library

The Y acts towards the realization of its four ideals through commissions. The Christian Faith and Heritage Commission seeks to foster individual spiritual growth by planning Sunday night Vesper Services and by organizing a Go-to-Church program which aims to encourage all students to attend church and to acquaint freshmen with Reading's churches. The most recent venture of this commission has been to sponsor cell groups which meet weekly for meditation, prayer and discussion.

It has been the aim of the Personal and Campus Affairs Commission to make students aware of the opportunities for Christian action on campus. Information on summer projects and vocational consultations are made available.

The Social Responsibility Commission steps out into the community in an effort to stimulate citizenship and social concern on the part of the students. Most successful of its projects has been the Christmas Party for Reading's under-privileged children. Here in simplicity and beauty we find the manifestation of love.

Recognizing that real concern must look beyond the campus and the community, the World Relatedness Commission sponsors discussions and action pertaining to international problems and human relations. These four approaches, then, constitute the Y's support of the contention that idealism can be practical.

Got any old toys today?

"Opposite couples cross over" at the Halloween Hoedown.

Y Activities

"In remembrance of me."

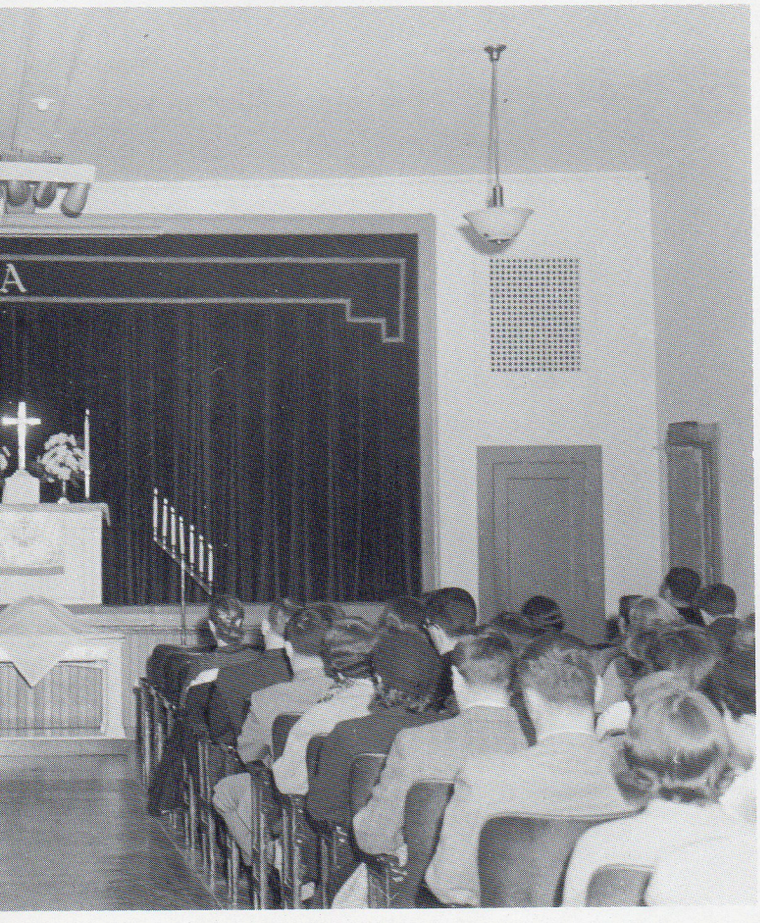

"But, Baby, it's cold outside."

Albright College Gingrich Library

Clubs

Albright College Gingrich Library

Mit Wits Und Logic

International Relations Club—*First row:* S. Miller, H. Umemura, A. Saylor, G. Skrocki, R. Peckham, F. Joseph, C. Cassidy, *president. Second row:* I. Mendelsohn, Prof. W. Bishop, J. Tibbetts, C. Adams, D. Kauffman, R. VanHoove, R. Miller, *vice-president. Missing from picture:* D. Englert, *secretary*, P. Eyrich, *treasurer.*

The International Relations Club is a group whose interest in contemporary international affairs extends beyond the classroom. Panel discussions, student and faculty speakers and speakers from off campus are featured at the monthly group meetings. In December, the I.R.C. helped organize the high school model General Assembly of the United Nations, held on the college campus. Philip Eyrich, treasurer, served as Secretary General at the high school model U. N. and as Chairman of the Political Committee of the collegiate model U.N., held at Princeton University, where Albright participated with seventy other colleges and universities.

The Debating Club, open to all interested students, promotes training in debating procedure.

The Chess Club matched its collective skill against Franklin and Marshall College and Ursinus College, and took part in organizing an intercollegiate chess league.

Debate Team - W. Rieser, J. Hite, Prof. W. Brown, *advisor*, R. Reidler, R. Peckham.

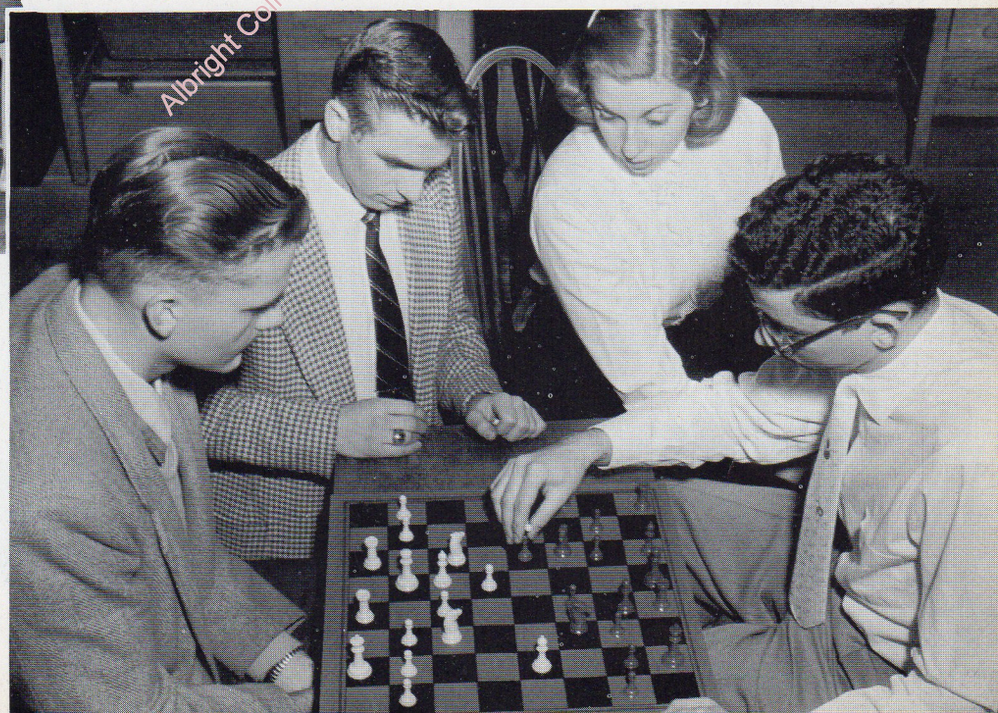

Chess Club - A. Kaljulaid, R. Miller, W. Rieser, P. Goldfedder, *president.*

Albright College Schaeffer Library

Departmental Organizations

Future Teachers of America - *Front row:* N. Donnay, A. Memming, C. Stillwaggon, B. Orr, *secretary*, G. Engelman, M. Brooks, V. Hatton, *vice-president. Second row:* M. Reist, S. Flicker, J. Seyfert, L. Pryor, M. Schiller, F. Stauffer, S. Goepfert, M. Wertz, *corresponding secretary*, M. Wolf. *Last row:* Dr. D. Skeath, *advisor*, W. Kutz, R. Rothenberger, J. Dufford, E. Miller, M. Lorchak, D. Yoder, L. Opdyke, *president*, R. DeLong, *treasurer*.

Math-Physics Club - R. Yeager, E. Oberly, E. Hartline, D. Kotula, R. Bright, R. Knouse, A. Lentz, *president*, J. Schweitzer, Dr. C. Chu, *advisor*, J. Rhodes, T. Kremser, *advisor*.

American Chemical Society - *Front row:* R. Spayd, R. Yeager. *Second row:* C. Wallbank, E. Rudolph. *Third row:* G. Bauer, R. Goldsmith, E. Paolini, F. Fisher, L. Long, R. Nicholas, H. Gilde, *president*, J. Bright, J. Thorsen, W. Mays, *secretary-treasurer*, J. Karetas, Dr. B. Handorf, *advisor*, N. Heilman, Dr. P. Leininger, Dr. M. Haight, *advisors*, C. Hall, *vice-president*.

Albright College Gingrich Library

Skull and Bones - *First row:* D. Cook, A. Smith, J. Geiselman, B. Smith. *Second row:* P. Zullo, A. Gabrielli, P. Goldfedder, R. Durrwachter, *treasurer*. *Third row:* J. Rauchberg, R. Kovack, A. Pichini, E. Rudolph, R. Kolker, J. Siegel, R. Hussey, K. Greenawald, *president*, Dr. Schwartz. *Fourth row:* Dr. Horn, T. Tomkiewicz, Dr. Bell, J. Myers, R. Fiorindo, N. Bybel, J. Menges, R. Goldgerg, N. Zervanos *Missing from picture:* M. Tims, *secretary*.

Der Deutsche Verein—*Front row:* M. Wray, R. Hansen, V. Reed, J. Thorsen, J. Karetas, B. Williams, A. Karetas, S. Schick, M. Reist, A. Kiesling. *Second row:* I. Memming, D. Siegel, N. Ratajczak, N. Siglin, L. Gottschalk, L. Opdyke, *treasurer*, M. Thus, M. Speicher, L. Heinrich, W. Rieser. *Third row:* S. Bressler, B. Merkel, M. Tipper, H. Umemura, D. Weaver, R. Perless, D. Moyer, W. Mays, F. Fisher, R. Klein, J. Weinhold, E. Wray. *Fourth row:* L. Barr, E. Lang, *president*, M. Schiller, *secretary*, Dr. G. Memming, *advisor*. *Missing from picture:* W. Wollenhaupt, *vice-president*.

Each part of a democratic government must continually seek knowledge within its particular scope in order for the government to fulfill its goals. Departmental clubs are designed to fulfill this function at Albright College.

Future Teachers of America and the Home Economics Organization are the campus professional organizations for teachers and home economists. Language organizations include Der Deutsche Verein, the Spanish Club, and Le Cercle Francais. Scientific organizations such as Skull and Bones, the Math-Physics Club, and the American Chemical Society also provide informative programs for interested students.

Le Cercle Francais - *Front row:* N. Calder, J. Walton, D. Etzler, S. Fox. *Second row:* B. Williams, H. Baughman, *secretary-treasurer*, C. Stillwaggon, J. Price, W. Rieser, *vice-president*, J. Ramsay, N. Donnay. *Missing from picture:* B. Ross, *president*.

Albright College-Gingrich Library

Home Economics Organization - *Front row:* S. Goepfert, S. Greene, M. Wonder, M. Koons, R. Hinsman. *Second row:* V. Hatton, D. Schock, S. Frey, M. Young, D. Bookhamer, B. Orr, M. Brooks, G. Engelman. *Last row:* J. Hochhaus, J. Yeager, B. Teets, C. Thomford, E. Schmickley, M. Richards, J. Newhaus, E. Miller. *Missing from picture:* M. Lorchak, C. Winner, *president*, L. Anderson, *vice-president*, M. Wertz, *secretary*, F. Stauffer, *treasurer*.

Delta Phi Alpha—*Front row:* J. Seyfert, M. Tims, B. Merkel, M. Wray. *Second row:* Dr. G. Memming, *advisor*, T. Tomkiewicz, *treasurer*, W. Baitinger, E. Lang, *president*, R. Nicholas, S. Flicker, M. Reist, R. Ringler, K.Greenawald, Dr. L. Brossman, *advisor*, H. Gilde. *Missing from picture:* M. Schiller, *vice-president*, A. Memming, *secretary*.

Kappa Tau Chi—*Seated:* E. Renner, *secretary*, W. Garrett, *treasurer*, Rev. R Cocroft, *advisor*, Dr. Krecker, *guest speaker*, E. Lang, F. Snyder, H. Vassallo, D. Damon, R. Shannon, J. Hole. *Standing:* J. Schuman, L. Rowe, H. Baughman, L. Bergstresser, D. Moyer, R. O'Reilly. *Missing from picture:* C. Shearer, *president*, D. Fife, *vice-president*, T. Brookover, D. Burkhart, L. Cottrell, G. Guldner, M. Marisseau, H. Miller, R. Parr, H. Sweigert, W. Frederick, T. Grant, J. Kilgore, D. Matthews, D. Skeath, C. Dodge, R. Hill, C. Matz, D. Pettit, J. Pritchard, R. Fox, A. Hoch, B. Holtzclaw, M. Horst, J. Kurtz, E. Moyer, S. Wagner.

Albright College Gingrich Library

Among the Greek letter societies on campus are those whose prime significance is not social. Their share in the enrichment of college life is evidenced through activities devoted to culture, community, intellect and service. Two of our honorary societies especially foster a broadening of knowledge and experience in the fields which they represent. From lectures on community organization to struggles with economic theory and practice, the members of Pi Gamma Mu, the honorary social science fraternity, step forward under the leadership of their president Mel Horst to meet challenges of the intellect. Classroom work forms the basis for a further elaboration in Delta Phi Alpha, honorary German fraternity, of many interesting aspects of German culture as well as for the development of proficiency in oral discourse. Each spring the members look forward to their annual banquet at which the poetic pledges are inducted.

As the organized group of pre-ministerial students on campus, KTX is one instrument through which present crises, future aspirations and growing concerns may be shared through a common faith. A newer asset to our campus, the Alpha Phi Omega Service Fraternity holds to the ideal that the high Scout traditions can be carried over into adult life. The fraternity approaches its ultimate purpose of service under the able guidance of Dr. Paul Leininger and a faculty committee.

Honorary Fraternities

Alpha Phi Omega—*Front row:* H. Zakrison, C. Hall, W. Mays, J. Feick, E. Trayes, P. Golfedder. *Second row:* S. Forman, N. Singer, P. McFerren, G. Knapp, J. Miller, R. Kolker. *Third row:* R. Reedy, R. Goldberg, M. Gordon, H. Saunders, D. Dohner. *Fourth row:* R. Poff, J. Siegel, G. Skroci, and Dr. L. Swartz, Dr. E. Bell, Dr. P. Leininger, *advisors.*

Pi Gamma Mu—K. Forry, *secretary*, A. Saylor, J. Palm, *vice-president*, C. Cassidy, E. Weilenmann, F. Joseph, H. Umemura, J. May. *Missing from picture:* M. Horst, *president*, J. Ryan, *treasurer*, D. Yoder, *chaplain*, P. Eyrich, R. Yiengst, J. Linton, M. Appleman, J. Sheppard, S. Kissinger, R. Rightmire, L. Pryor, J. Rickenbach, R. Sulyma, Prof. C. Raith, *advisor.*

Albright College Gingrich Library

Athletics

Albright College Gingrich Library

Albright College Gingrich Library

Football

Near kick-off time!

A mad scramble for that fumbled ball.

All right, you guys, break it up!

1956 OPPONENTS

Bucknell
Muhlenberg
Gettysburg
Lafayette
Franklin & Marshall
Moravian
Lebanon Valley
Lehigh
Scranton

Lehigh College Gingrich Library

Coach - J. Potsklan; **Co-captains** - W. Smith and C. Hoover.

On your mark, ready, set, go!

Football season brought to Albright the usual spirit and enthusiasm. The Lions were not so badly outplayed as the scores indicate. Each game was hard-fought, but due to injuries and some bad breaks at critical points, the season record ended at 2-7.

Stellar performance by seniors Joe DeMeno and Chuck Hoover, co-captain, Tom Pollock, Whitey Rightmire, Joe Sheppard and the other co-captain, Willy Smith, was evident throughout the season. Their services will be greatly missed by next fall's team. However, there will be approximately 15 returning lettermen who should prove to be valuable assets on the gridiron next year.

John Potsklan turned in his second year of coaching at Albright assisted by Dick Riffle, former Albright football great, Will Renken, basketball and tennis coach, and Bob Sulyma, captain of the '55 season. Frank York, assistant manager, Bob Wetzel, assistant trainer, and Dick Thrasher, student manager, deserve a great deal of credit for their worthwhile service to the team.

Football Team—*Front row:* S. Mishko, D. McCarty, G. Flynn, W. Smith, C. Hoover, F. Rightmire, T. Pollack, J. Setticerze. *Second row:* R. Nopoleteno, J. Cunningham, J. Ream, A. Benensky, J. Kopp, F. Sudock, F. Hoffman, R. Cyphers. *Third row:* F. Voci, B. Gable, H. Miller, G. Bricker, T. Faust, N. Ruppert, J. Sheppard, J. Deremus. *Fourth row:* R. Wagner, R. Guldin, B. Kosch, J. Williamson, A. LaSapio, J. Kremer, J. De Meno, T. Mortsea. *Last row:* D. Riffle, *assistant coach;* F. York, *assistant manager;* F. Wetzel, *assistant trainer;* R. Thrasher, *manager;* R. Sulma, *assistant coach;* J. Potsklan, *head coach.*

Albright College Gingrich Library

Varsity Basketball

Lafayette cager reaches high as Riddell and Dietzel plan their strategy.

Closing out the season with a rush, the Albright cagers finished with a 10-15 scoring. Coach Will Renken produced a determined fighting squad, which provided Albright fans with many moments of exciting action. The Lions were paced by Jim Foreman and Bruce Riddell, who received very able assistance from sophomores Fred Dietzel, Merrill Eckhart and Dick Kelly.

Riddell finished out his college career with a four-year total of 1238 points and led the Lion scorers this year. He also was recipient of the coveted Ron Regar Trophy as the outstanding player on this year's squad. Franklin and Marshall, Bucknell, and Moravian invaded the Albright Fieldhouse, boasting the best records in their schools' histories, but all fell in defeat before the Renkenmen. Lehigh, Gettysburg, Wagner, Lebanon Valley, Elizabethtown and Dickinson also tasted defeat at the hands of the hard-charging Lions.

Surprisingly enough, the Lions produced their outstanding game in defeat, in the eyes of many fans, when they played the National Invitation-bound Lafayette Leopards, who came to Albright boasting a record of 20-3 and a starting line-up which averaged about 6′4″. It took a strong finishing surge by Lafayette to pull ahead in a game in which they had trailed for the first 34 minutes. This provides a good basis for saying, "Watch the Lions next year!"

Captain Jim Foreman receives last minute instructions from Coach Renken.

Varsity Basketball—*Front row:* B. Storms, M. Eckhart, W. Snider, J. Foreman, *captain*, B. Riddell, R. Kelly, R. Spayd. *Second row:* Dr. W. Renken, *coach*, F. Dietzel, D. Yoder, T. Reber, P. Marrella, E. Firestone, L. Schwartz, *manager*.

Get that ball Lions!

Albright College Gingrich Library

Varsity Basketball

Lafayette cager reaches high as Riddell and Dietzel plan their strategy.

Closing out the season with a rush, the Albright cagers finished with a 10-15 scoring. Coach Will Renken produced a determined fighting squad, which provided Albright fans with many moments of exciting action. The Lions were paced by Jim Foreman and Bruce Riddell, who received very able assistance from sophomores Fred Dietzel, Merrill Eckhart and Dick Kelly.

Riddell finished out his college career with a four-year total of 1238 points and led the Lion scorers this year. He also was recipient of the coveted Ron Regar Trophy as the outstanding player on this year's squad. Franklin and Marshall, Bucknell, and Moravian invaded the Albright Fieldhouse, boasting the best records in their schools' histories, but all fell in defeat before the Renkenmen. Lehigh, Gettysburg, Wagner, Lebanon Valley, Elizabethtown and Dickinson also tasted defeat at the hands of the hard-charging Lions.

Surprisingly enough, the Lions produced their outstanding game in defeat, in the eyes of many fans, when they played the National Invitation-bound Lafayette Leopards, who came to Albright boasting a record of 20-3 and a starting line-up which averaged about 6′4″. It took a strong finishing surge by Lafayette to pull ahead in a game in which they had trailed for the first 34 minutes. This provides a good basis for saying, "Watch the Lions next year!"

Captain Jim Foreman receives last minute instructions from Coach Renken.

Varsity Basketball—*Front row:* B. Storms, M. Eckhart, W. Snider, J. Foreman, *captain*, B. Riddell, R. Kelly, R. Spayd. *Second row:* Dr. W. Renken, *coach*, F. Dietzel, D. Yoder, T. Reber, P. Marrella, E. Firestone, L. Schwartz, *manager*.

Get that ball Lions!

Albright College Gingrich Library

Leroy jumps for that all-important rebound.

Junior Varsity Basketball—*Front row:* L. Molnar, C. Smith, T. Faust, *captain*, R. Greene, B. Shoup. *Second row:* H. Guldin, *coach*, C. Kachel, J. Tucker, L. Scherer, M. Teitelman, *manager*.

J V Basketball

Although the "Baby Lions" had a losing season, winning ten and losing eleven, they showed a degree of aggressiveness and spirit that was hard to beat. Coached by Howard "Hops" Guldin, the Jay Vees were hampered severely by a lack of height which was the major factor in the loss of some of their games.

Next year's varsity team will depend on this year's Jay Vee team, and there are many individual highlights that can be pointed out. For example: the shooting of Richie Greene and Charlie Smith, who averaged 17.2 and 10 points respectively per game; the rebounding of Tom Faust; the passing and team play of Bob Shoup; and the defensive work of Charles Kachel.

The valuable experience gained by these boys should make them a trememdous asset to next year's varsity.

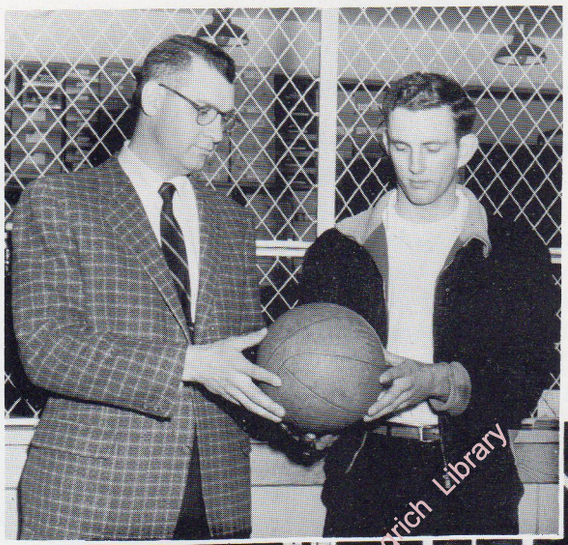

J.V. Coach - H. Guldin; Captain - T. Faust.

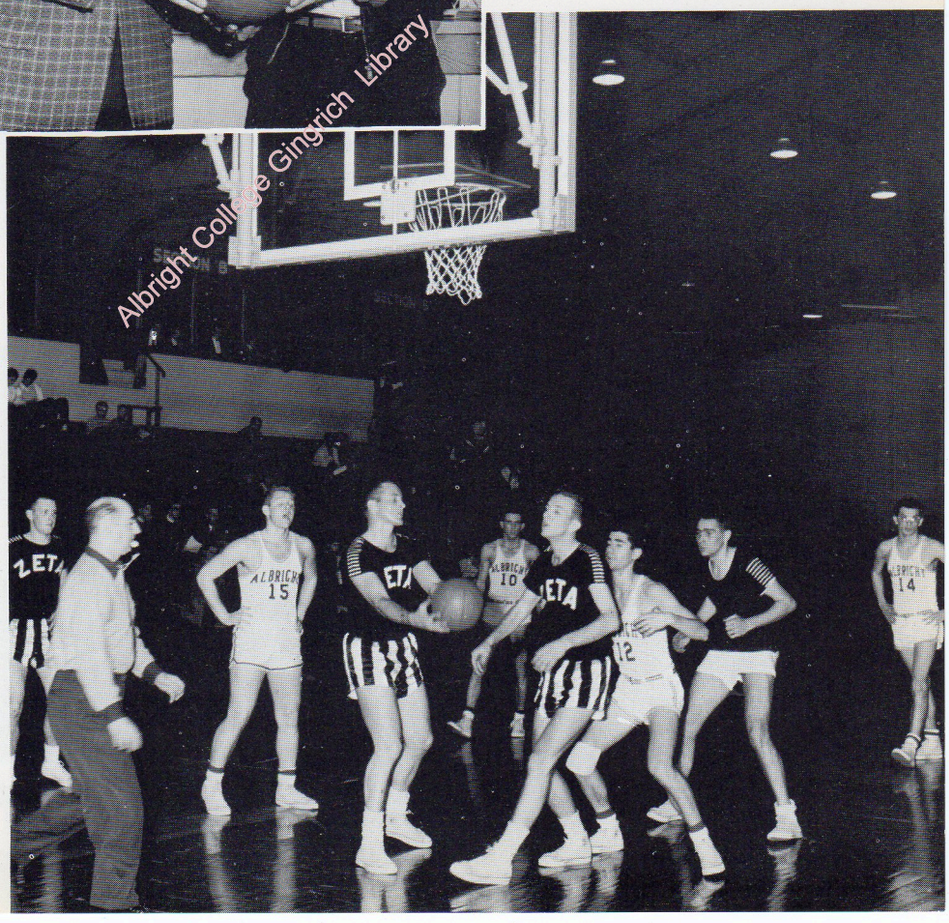

A crucial moment in the exciting game between the Albright J.V. and the Intra-mural All-Stars.

Albright College Gingrich Library

Track—*Front row:* J. Cunningham, T. Faust, R. Kelly, K. Greenawald, D. Gottshall, R. Thrasher, G. Mack, *captain. Second row:* J. DeMeno, T. Erickson, L. Barr, J. Todd, W. Stitzell, C. Smith, E. Schweitzer, R. Shannon, B. Pearson. *Last row:* N. Klingerman, F. Little, J. Foreman, R. Kaucher, G. Morfogen, S. Rumford, C. Hostetter, L. Molnar.

After finishing one of their best seasons, Albright's cindermen are again preparing for a full schedule. This year's squad will be led by George Mack, who set a track record here last year in the Middle Atlantics, and Bob Wetzel, last year's highest point scorer. Along with returning lettermen Don Gottshall and Ted Faust in the middle distances, Dick Kelly and Ken Greenawald in the dashes, Dick Thrasher in the one and two mile, and John Settercze, John Cunningham and Tom Feick in the weight field, Coach Gene Shirk is again expecting a successful season.

Led by veterans Gottshall, Mack and Thrasher, the harriers finished with a 2-7 record this year. Although outclassed by the depth of such schools as Lafayette, Delaware and West Chester, the Lions made a battle of every meet. The highlight came when Captain Gottshall, Mack, and Thrasher finished 1-2-3 in the Lion's upset victory over Elizabethtown. A promising group of freshmen plus veterans Thrasher, Mack and Amy will give Coach Shirk a good nucleus to work with next year.

Things should be much greener on the golf course this year for the Albright golf team. With four returning lettermen, the team should improve on last year's 3-9 record. The bulk of the team will be made up of four stellar linksmen: Ernie Brodbeck, Willie Smith, Bill Breneman, and Bob Carlson. These lettermen will fill four of six positions on the team. The remaining vacancies will be filled by a number of hopefuls led by Don Mazza. Dave Bennett, and Jon Frank.

Last year, the tossers compiled a splendid record of 13 wins, 5 losses and 2 ties against an array of top-notch competition. Because of the large number of veterans returning and a good group of freshman hopefuls, the indication is that the team this year will improve on their '56 record. At any rate, it can be safely predicted that Albright's '57 varsity baseball team will make a creditable showing on the diamond.

Prospects look bright for Albright's varsity baseball team this season. Returning for another fling on the diamond are lettermen Bob Fiorindo, Tom Pollock, Bobby Kovack, Dale Yoder, Bob Moller, Terry Reber, Fred Dietzel, Merrill Eckhart and Vern Engle. These veterans are being counted on by Coach John Potsklan to form the nucleus for this year's contingent. Of course, it will be a task to fill the shoes of George Conrad, last year's captain and third leading hitter, Bernie Seaman and Roy Dragon, but there are quite a few good prospects in the freshman class who seem to be capable of filling the vacancies left by the graduates.

Cross Country

Albright College Gingrich Library

Cross Country - D. Gottshall, *captain*, R. Thrasher, R. Amy, G. Mack, K. Anderson, R. Hertzog, W. Stitzell.

Spring and Fall Sports

Golf Team - P. Matten, *coach*, E. Brodbeck, B. Brenneman, F. Galdum, B. Krick, M. DePaul, *captain*, B. Carlson, W. Smith.

1956 Baseball Team - *Front row:* B. Krick, V. Engel, M. Eckert, D. Yoder, G. Conrad, F. Hoffman, R. Dragon, T. Pollock. *Second row:* J. Potsklan, *coach*; W. Helmbright, *manager*; F. Dietzel, R. Fiorindo, R. Moller, A. Castello, R. Kovack, T. Reber, D. McAlecs, *manager*.

1957 Captain - R. Fiorindo; **Coach** - J. Potsklan.

Baseball

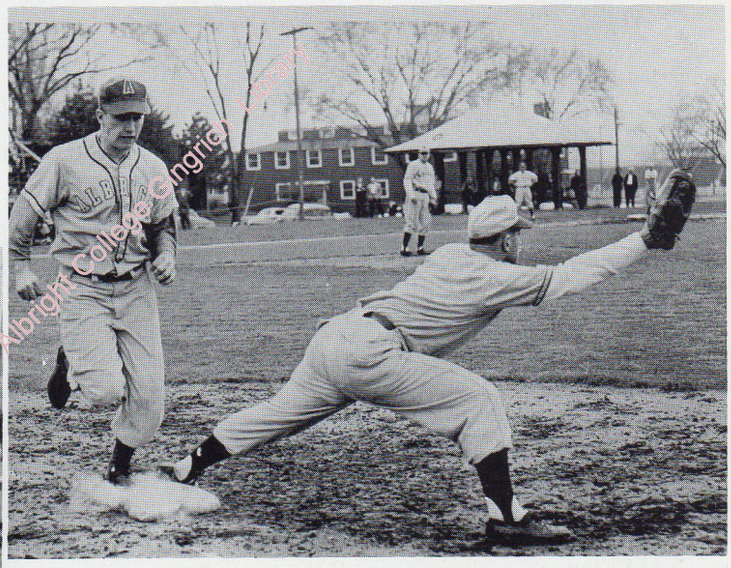

Albright College Archives

Albright Lion reaches first base.

Safe?

Tennis

Albright's Wrestling Team, although in its first season, showed promise of good teams to come in future years. Inexperience proved to be the deciding factor in the loss of 8 matches. However, there was marked improvement in the charges of Coach Gerald Banger as the season progressed. In the first match, Delaware trounced the Lions 38-0. This same Delaware team had come from behind to beat P.M.C. by 15-14. When the Lions met P.M.C. later in the season, they lost by only 3 points—17-14.

Other opponents during the 1956-57 season were Ursinus, Elizabethtown, Lycoming, Lehigh J.V., Millersville J.V. and Lebanon Valley.

For the second straight season, Albright's tennis team in 1956 hung up a winning record. The Lions, despite a loss at the hands of Ursinus College in their finale, finished with 10 wins and 5 defeats, an improvement on the 7-6 record in the same sport in 1955. It was the first season for Will Renken as Lions' head coach. The Red and White beat nine straight rivals before bowing to Ursinus. Capt. John Schiavo was the lone senior on the Albright squad.

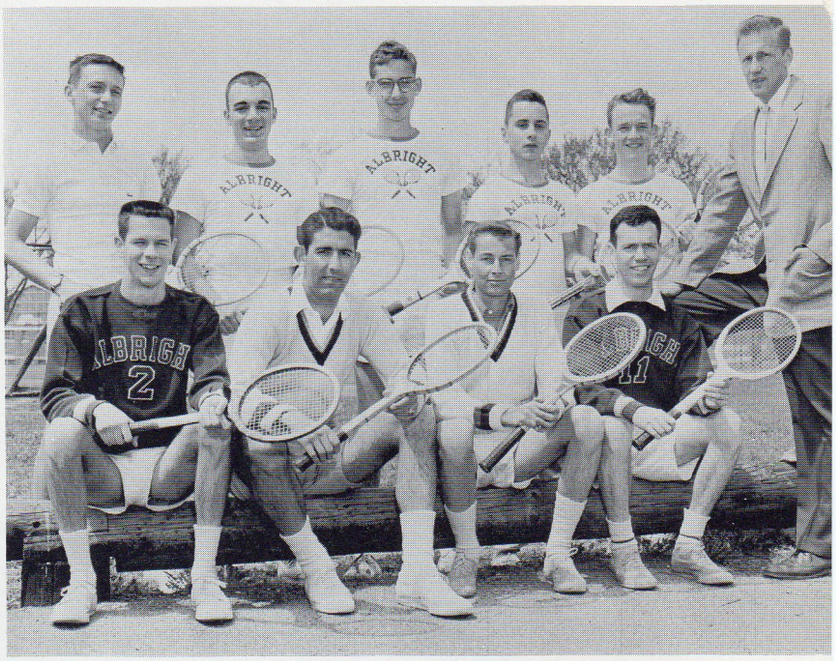

Tennis Team—*Front row:* L. Haginbothom, J. Schiavo, J. Rosen, J.Richenback. *Second row:* C. Kitonsky, T. Gabriel, R. Steffy, L. Swartz, C. Sample, W. Renken, *coach.*

Wrestling

Albright College - Ingrich Library

Wrestling team - *Front row:* C. Sample, R. Jones, G. Erickson, J. Hole. *Second row:* G. Bargar, *coach*, S. Stewart, R. Reidler, C. Hostetter, G. Zug, R. Amy, H. Humphreys, H. Miller, *manager.*

Tennis

Albright's Wrestling Team, although in its first season, showed promise of good teams to come in future years. Inexperience proved to be the deciding factor in the loss of 8 matches. However, there was marked improvement in the charges of Coach Gerald Banger as the season progressed. In the first match, Delaware trounced the Lions 38-0. This same Delaware team had come from behind to beat P.M.C. by 15-14. When the Lions met P.M.C. later in the season, they lost by only 3 points—17-14.

Other opponents during the 1956-57 season were Ursinus, Elizabethtown, Lycoming, Lehigh J.V., Millersville J.V. and Lebanon Valley.

For the second straight season, Albright's tennis team in 1956 hung up a winning record. The Lions, despite a loss at the hands of Ursinus College in their finale, finished with 10 wins and 5 defeats, an improvement on the 7-6 record in the same sport in 1955. It was the first season for Will Renken as Lions' head coach. The Red and White beat nine straight rivals before bowing to Ursinus. Capt. John Schiavo was the lone senior on the Albright squad.

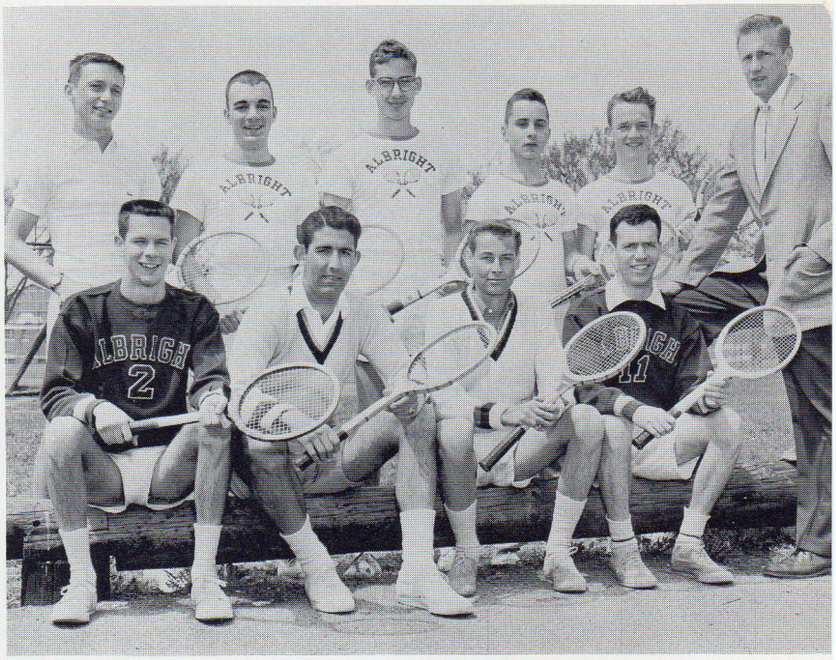

Tennis Team—*Front row:* L. Haginbothom, J. Schiavo, J. Rosen, J.Richenback. *Second row:* C. Kitonsky, T. Gabriel, R. Steffy, L. Swartz, C. Sample, W. Renken, *coach.*

Wrestling

Wrestling team - *Front row:* C. Sample, R. Jones, G. Erickson, J. Hole. *Second row:* G. Bargar, *coach*, S. Stewart, R. Reidler, C. Hostetter, G. Zug, R. Amy, H. Humphreys, H. Miller, *manager.*

Albright College - Ingrich Library

Hockey

Varsity Hockey—*Front row:* R. Orlando, C. Smith, *co-captain*, M. Wertz, M. Koons. *Second row:* M. Folk, M. Catlow, P. Shaffer, M. Richards, B. Williams, M. Young, B. Orr. *Missing from picture:* C. Winner, *co-captain*.

Athletics are an integral part of the life of any college campus. During the fall one invariably hears cheers arising from the football stadium. "We want a touchdown!" as the Albright men strain to get those points. But another cry can also be heard, arising from the hockey field. "Make that goal!" as the Albright girls fight to achieve victory over their opponents.

The portrait of a good hockey player is not a simple one. She must have high physical capabilities; endurance, running skill, and coordination. Equally as important in hockey is mental ability, for there are fundamental techniques to be acquired, knowledge of cooperation and teamwork to be gained, and a knack to be developed of knowing where to send the ball with the proper timing.

The essence of any good team is the sportsmanship of its members—putting their heart into the game. The Albright girls strive to do their best for their school and for their team, and in their playing can be seen the personification of the cheer, "Red and white, fight, fight!"

Coach - E. Mosser; **Co-captain** - C. Smith.
Missing from picture: **Co-captain** - C. Winner.

Albright College Gingrich Library

J.V. Hockey—*Front row:* E. Miller, A. Miller, B. Henry, J. Ramsey, J. Weber.
Second row: A. Potteiger, S. KaHenstein, M. Parker, D. Raab, E. Smith.

HOCKEY 1956

Albright	2	Moravian	2
Albright	1	Moravian	0
Albright	0	Cedar Crest	3
Albright	0	Kutztown	1
Albrignt	1	Elizabethtown	2
Albright	0	Millersville	2
Albright	2	Moravian	0
Albright	1	Cedar Crest	2
Albright	2	Kutztown	1
Albright	3	Millersville	2
Albright	1	Elizabethtown	2

Women's Varsity Basketball—*Front row:* B. Orr, M. Folk, *co-captain*. *Second row:* C. Reed, F. Stauffer, R. Shaffer, M. Appleman, A. Pottsiger, M. Richards, B. Williams, E. Smith, R. Hinman, S. Schick.

Women's Basketball

The women's basketball team, within the short space of four weeks, played one practice game, two play days, four away games, and two home games. The season started "on the road" against Immaculata. The team suffered a loss, and this pattern continued through all the away games. However, the team reclaimed its honor in the playdays. The first playday held on the home court Albright won by defeating Kutztown, Cedar Crest, and Moravian. Later the same teams played on Kutztown's court, and Albright tied for first place by defeating Cedar Crest and Moravian, although losing to Kutztown, which also won another game. The practice game against Beryllium, a town team, was won 36-30. Coach Eva Mosser has great hopes for next year's squad, since there were no seniors on this year's team and all the girls are therefore potential returnees.

Albright College Gingrich Library

Women's J.V. Basketball - *Front row:* J. Weber. *Second row:* D. Orders, P. Cush. *Third row:* J. Nagle, M. Young, V. Reed. *Fourth row*: J. Ramsay, C. Vogel, J. Bloise, C. Moyer. *Last row:* S. Gatter.

What goes up must come down.

WAA

One of the most inconspicuously functioning organizations on campus is the Women's Athletic Association. All women students are automatically members. The cabinet is composed of officers and one representative from each class. The cabinet decides the rules and regulations for the varsity hockey, basketball, and tennis squads. Also, the selection of team captains comes under the administration of WAA.

During the winter, the concession stands for the basketball games are efficiently managed by the cabinet, as every freshman girl knows, since she is required to assist in selling food to the hungry mobs.

In the spring, WAA sponsors the elaborate ceremony of May Day, with its crowning of the queen. Finally, awards are presented to those girls who have earned enough points through varsity sports, managing, cheerleading or serving on the cabinet. In addition to the previous awards of a numeral letter, sweater, and a gold key, beginning this year a very active person has a chance to earn an Albright blanket and a blazer, also. Two trophies are presented, one to the best girl athlete, and one to the girl who has served WAA most.

Women's Athletic Association - S. Schick, *sophomore representative*, S. Kaltenstein, *freshman representative*, F. Stauffer, *assistant treasurer*, C. Smith, *senior representative*, M. Wertz, *vice-president*, M. Folk, *secretary*, B. Orr, *junior representative*, M. Richards, *treasurer*. *Missing from picture:* C. Winner, *president*, Mrs. Eva J. Mosser, *faculty advisor*.

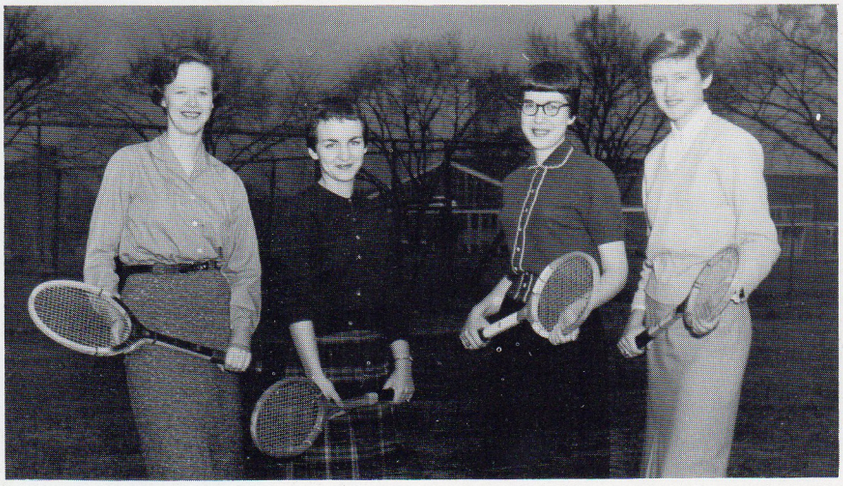

Women's Tennis—D. Orders, C. Smith, E. Smith, S. Schick.

Eva M. Mosser, WAA advisor and coach of women's sports.

Albright College Gingrich Library

Tennis

Spring at Albright College turns the minds of many girls to out-of-door sports, and one of the most appealing is tennis. This year it has made significant gains in popularity. The facilities and their availability to all has been in part responsible for the increase in active participation in recent years. Girls returning to Varsity tennis this year are Betsy Smith, Dot Orders, Suzie Schick, Carolie Smith and Pat Krause. The return of these experienced girls, plus the number of interested freshmen, makes the team outlook favorable.

Cheerleaders

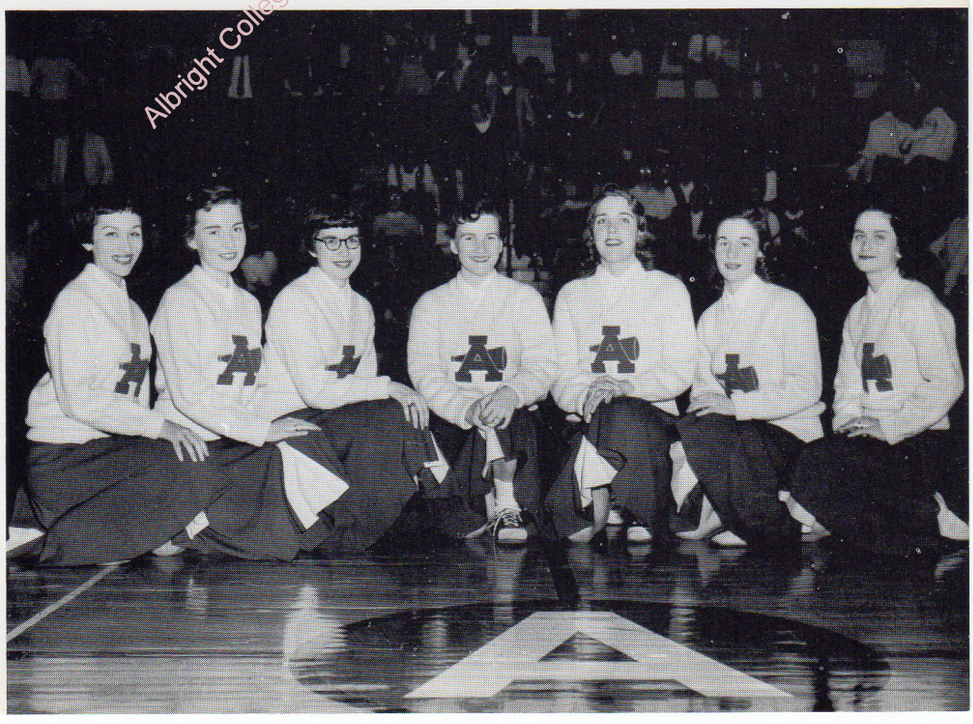

Cheerleaders - C. Petrucelli, J. Hansen, E. Smith, M. Wertz, B. Williams, R. Hinsman, P. Cush.

Social Organizations

Albright College Gingrich Library

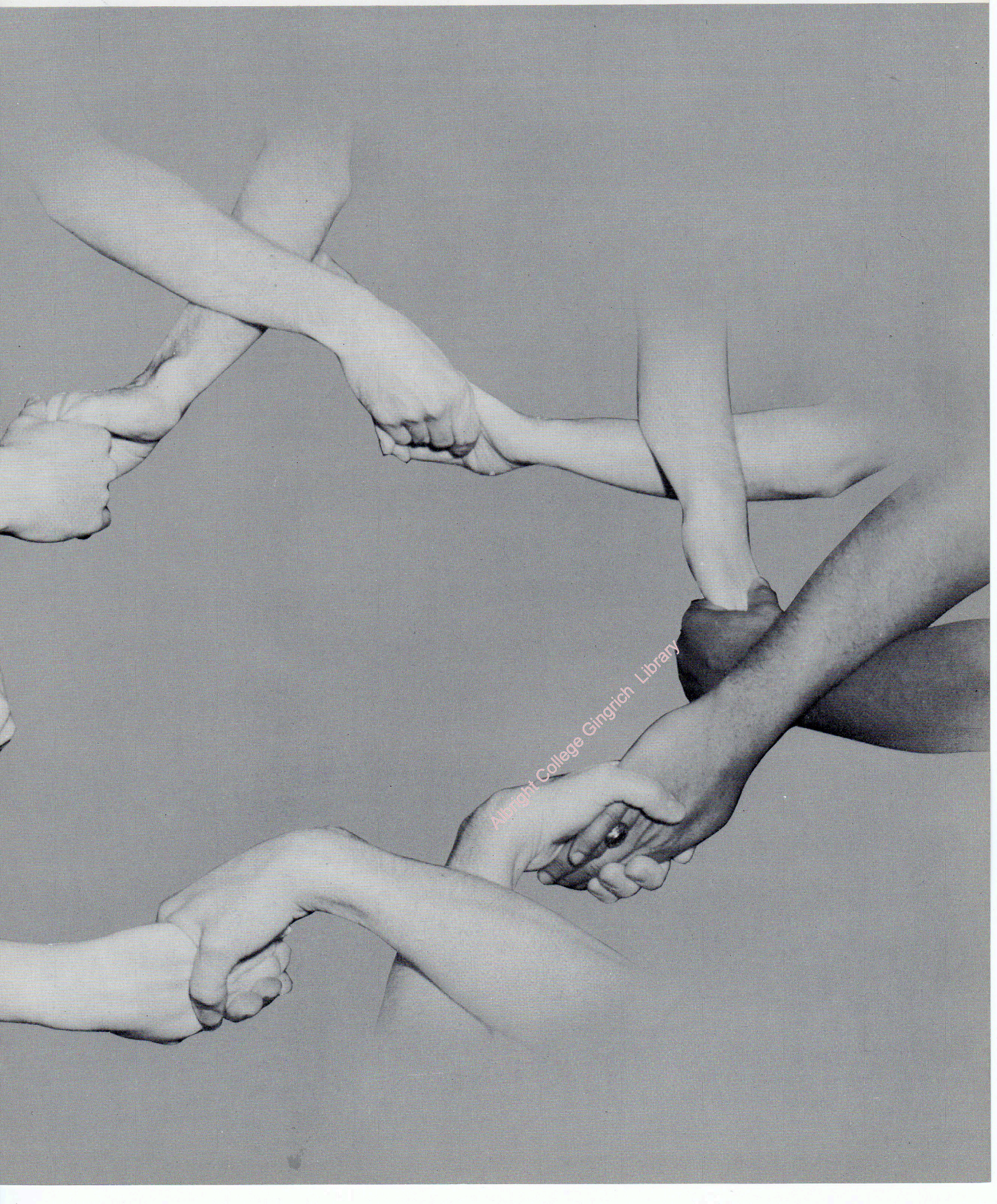
Albright College Gingrich Library

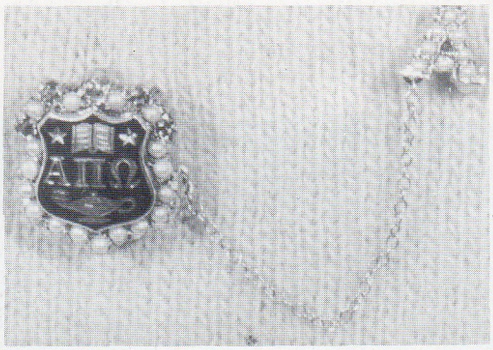

Alpha Pi Omega

Distinguished men in tweedy suits, bull sessions on the porch, crew cuts, progressive jazz—these partially describe the APO's. Additional characterization can be shown in the brothers' loyal participation in intramural sports and the feeling of accomplishment gained from polishing the trophies that crowd the mantel. Twice a year, APO talent is displayed on stage, and always produces eager applause. The calibre of performance typifies the spirit of togetherness felt in this brotherhood. Discreet distribution of brothers throughout the varied campus organizations shows interest in Albright and a willingness to be a competent part of the whole. Mixing social and academic activities has proven to be natural and desirable for the APO's, producing well-balanced individuals. Leadership, success and security have been predominate in the history of the APO brotherhood. The future can only be predicted, but the situation looks bright. Alpha Pi Omega possesses the standards necessary to maintain a successful brotherhood.

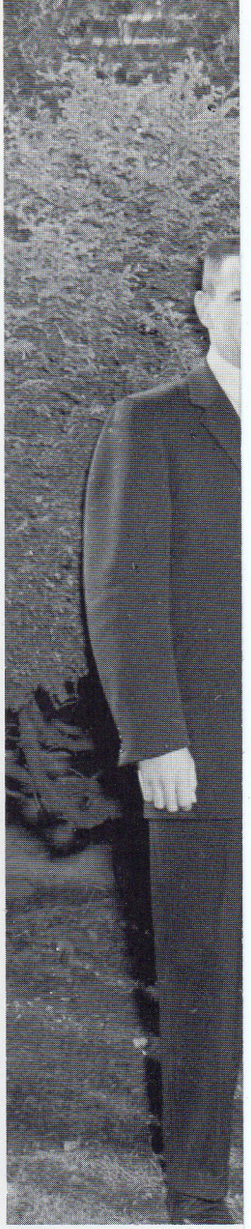

Alpha Pi Omega Officers—J. Foreman, *vice president*; N. Klingerman, *president*; S. Kaplan, *treasurer*; C. Matz, *chaplain*. *Missing from picture:* M. Hertzog, *recording secretary*; J. May, *corresponding secretary*.

At home at 1616 Olive Street.

After a hard day's work . . .

Albright College Gingrich Library

Alpha Pi Omega—*Front row:* D. Seltzer, J. Myers, D. Yoder, C. Sample, C. Hoover, J. May, S. Kaplan. *Second row:* W. Lykens, E. Firestone, J. Kopp, J. Foreman. *Third row:* J. DeMeno, R. Durrwachter, J. Linton, M. Eckhart, N. Klingerman. *Fourth row:* J. Menges, P. Marella, T. Reber, B. Moyer. *Last row:* F. Fisher, B. Riddell, C. Matz, J. Rosen, L. Bilger, R. Mountcastle, T. Huntting. *Missing from picture:* K. Artz, P. Blanchet, J. Cunningham, W. Fries, D. Townley, T. Pollock, J. Hauf, M. Hertzog, J. Mosko, W. Helmbright, J. Kirkpatrick, W. Corrigan.

Albright College Gingrich Library

Calypso comes to the Stunt Night stage.

First-place winner in the 1956 Homecoming Day float contest.

The noblest Romans of them all—and only one point away from a Stunt Night trophy.

President Whitey Rightmire welcomes returning Kappa veterans.

Kappa Upsilon Phi—*Front row:* D. Sheesley, J. Rouse, R. Engelhart, B. Ochs, L. Garrigan, F. Rightmire, J. Curcio, A. Benensky, S. Nicolo, G. Knapp, D. Gottshall. *Second row:* G. Lewis, A. Goldman, R. Rothenberger, L. Nester, R. Guldin, H. Lightweis, J. Still, W. Curley, G. Mack, S. Kissinger, R. Jones, G. Tietgen, C. Kraras, R. Wool, R. Liput, R. Amy, W. West, F. Adshead, W. Breneman, D. Leo, J. Miller, E. Hanbicki. *Missing from picture:* M. Weiner, J. Delet, D. Carl.

Albright College Gingrich Library

Kappa carpenters toast their newly-remodelled cellar.

Kappa Upsilon Phi

Brothers of the Kappa Upsilon Phi Fraternity have well learned the lesson of living and working together in loyalty to one another and to their fraternity. The Kappa's were led this year by archeon Floyd Rightmire and vice-archeon Richard Guldin. Lee Garrigan held office as recording secretary; Sam Kissinger, corresponding secretary; Jay Miller, treasurer; Bob Liput, house manager; Larry Nester, chaplain; and Bill West, parliamentarian. During the year, the brothers joined with their alumni in sponsoring a fall dinner dance and presented a Christmas dance for the freshmen. With the Pat's they opened their house to the campus and entertained with the music of Lee Garrigan and his band. The Phi held its annual party for the Reading Orphan's Home in March. Jay Miller headed the committee of Gerry Knapp, Larry Nestor, Bob Wool and George Teitge. This year the house welcomed back veterans Harold Lightweis, Don Leo, Ray Rothenberger, Edward Hambicki and Frank Adshead.

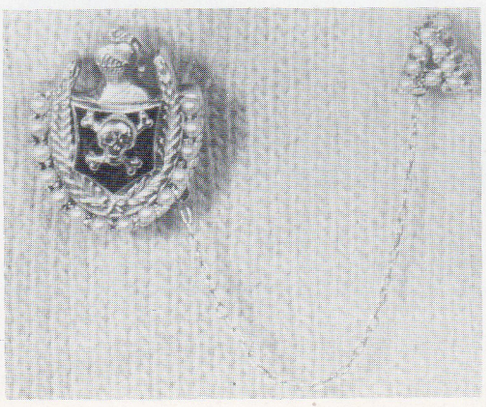

Kappa Upsilon Phi Officers—*Front row:* R. Guldin, *vice president*; F. Rightmire, *president*. *Second row:* L. Garrigan, *recording secretary*; L. Nester, *chaplain*; W. West, *sergeant-at-arms*; R. Liput, *house manager*; J. Miller, *treasurer*; S. Kissinger, *corresponding secretary*.

Albright College Gingrich Library

Phi Beta Mu—*Front row:* S. Goepfert, S. Greene, M. Wertz. *Second row:* D. Spohn, N. Calder, B. Williams. *Third row:* A. Miller, J. Karetas, A. Potteiger, J. Hansen, C. Petrucelli, M. Parker, B. Henry. *Last row:* M. Grill, M. Folk, B. Rittenhouse, B. Cox, M. Raab, M. Richards, L. Reid, M. Wolf, L. Hagenbuch. *Missing from picture:* B. Ross, J. Weik, C. Winner.

Albright College Gingrich Library

A local theme utilized in the Mu Homecoming Day float.

Between heaven and hell—and a second-place Stunt Night trophy for the Mu's.

Phi Beta Mu

The desire to uphold the aims and ideals of Albright College, as well as to provide an additional social outlet for coeds, characterizes the purpose of the Phi Beta Mu sorority. A close bond of friendship and consideration maintains the success of this sisterhood. A sense of cooperation enhances the growth of individual members and augments the spirit of the sorority itself. Varied activities engaged in are beneficial as far as enjoyment, participation and accomplishment are concerned. A sorority is not merely fun and prestige. It involves extensive responsibility and duty on the part of each sister to do her share by maintaining growth in the Mu's.

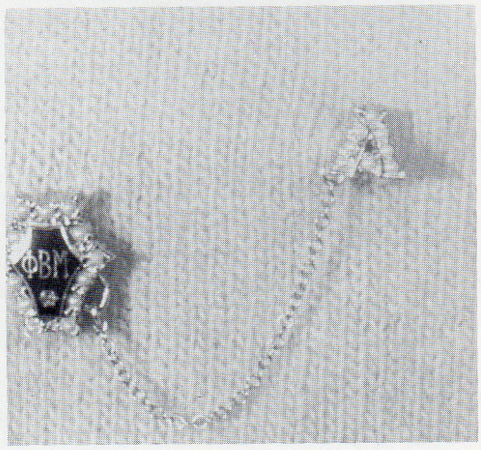

Phi Beta Mu Officers—M. Wertz, *president*; M. Wolf, *recording secretary*; N. Calder, *chaplain*; B. Ross, *vice president. Missing from picture:* C. Winner, *corresponding secretary*; L. Hagenbuch, *treasurer*.

Albright College Gingrich Library

Pi Alpha Tau Officers—*Front row:* M. Tims, *vice president*; C. Smith, *historian*; S. Schiavo, *corresponding secretary*; J. Palm, *president. Second row:* E. Weilenmann, *recording secretary*; M. Lorchak, *treasurer*; K. Forry, *chaplain.*

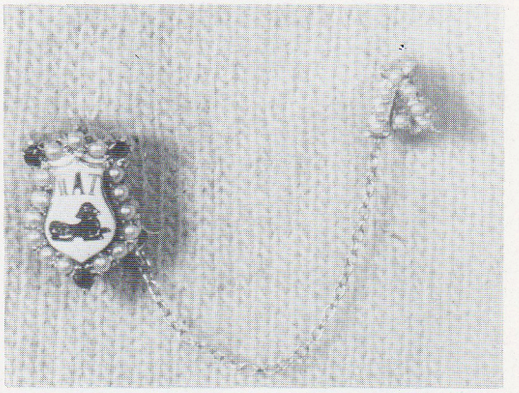

Pi Alpha Tau

Happy in the diversity of individualism, the sisters of Pi Alpha Tau move constantly and forcibly toward the strength and love of sisterhood. In this year's journey forward, the Pat's originated an African safari rush party, and a Show Boat cruise for their fall dance. Symbols of sisterhood appeared as the unforgettable pledge egg became a Humpty-Dumpty Home-coming float. Paddles and dinks decorated the Pi Tau and Kappa open houses. Flapper days, epitomizing Pat vivacity, enlivened the stunt night stage. Beyond the symbols and the fun of pledging, service projects, moon songs and basketball programs lies a depth of friendship which is the spirit of Pi Alpha Tau.

Behind the "Green Door" with the Pat's on Stunt Night.

Pat alliteration in a Homecoming Day float.

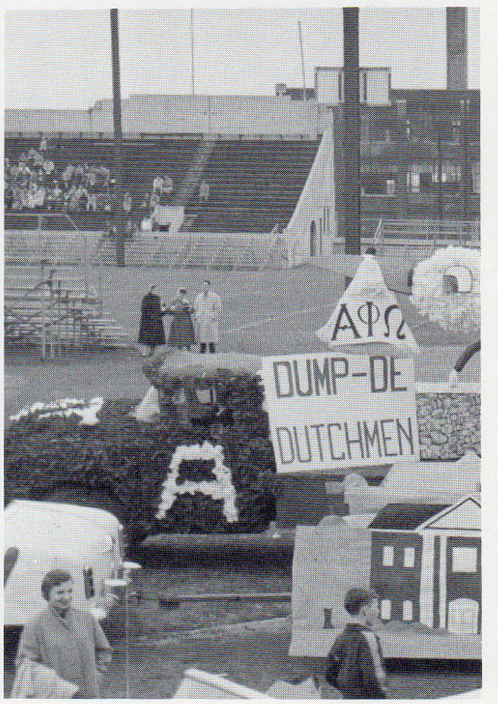

Albright College Gingrich Library

Pi Alpha Tau—*Front row:* V. Hatton, E. Miller, N. Donnay. *Second row:* B. Kershner, C. Smith, J. Seyfert, E. Zarefoss, D. Englert. *Third row:* M. Tims, M. Allan, E. Smith, M. Sherk, C. Stillwaggon, B. Orr, J. Dufford. *Fourth row:* M. Lorchak, S. Dettra, D. Kensler, A. Young, K. Forry, D. Orders. *Last row:* E. Snyder, M. Appleman, B. Weilenmann, J. Palm, M. Bray, C. Reed, B. Trevaskis, M. Weishampel, J. Bensinger, S. Schiavo, J. Walton, E. Dominick.

Albright College Ehrich Library

Pi Tau Beta—*Front row:* R. DeLong, J. Kong, C. Wallbank, C. Landesman, C. Hostetter, L. Knoll, A. Rodriguez, R. Goldsmith. *Second row:* A. Ellis, H. Gilde, R. Kimmey, P. Zullo, L. Engle, A. Oplinger, L. Andre, R. Moller, P. Wagner, D. Layman, R. Fox, L. Swartz. *Third row:* R. Brown, T. Grant, W. Wollenhaupt, N. Bybel, D. Bausher, D. Pettit, R. Swenarton, K. Greenawald. *Last row:* K. Eberle, M. Hallock, R. Reichardt, D. Fife, R. Yeager, Dr. G. Memming and R. Hohl, *advisors*.

Pi Tau Intramural Basketball Team in action.

And then SHE said . . .

Albright College Gingrich Library

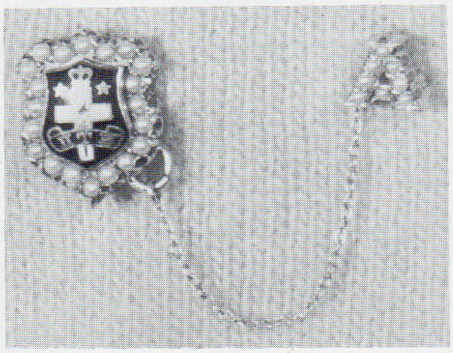

Pi Tau Beta

Under the banner of the Red and Black, the Pi Tau Beta Fraternity is bonded together by its common goals and dreams. As they enter their fiftieth year, the Pi Tau's are working more than ever for their house. Everywhere on campus the fraternal spirit of the Pi Tau's can be felt, whether in the Pine Room, in campus activities, on the athletic field, or at home in the Courts. Their outgoing friendliness was apparent at their Christmas Dance at the Goodwill Fire Hall and at the annual open house with the Pat's in the newly-decorated social rooms. Always working to win, yet placing more value on the quality of workmanship, the Pi Tau's produced for Homecoming a float depicting the sinking of the S.S. Flying Dutchman. Piece by piece, they build memories far deeper than even the pages of their *Logos* can portray. Lives become stronger for the brotherhood they have experienced.

Pi Tau Beta Officers—*Front row:* H. Gilde, *vice president*; K. Greenawald, *president*. *Second row:* A. Ellis, *recording secretary*; P. Zullo, *corresponding secretary*; R. DeLong, *treasurer*; R. Fox, *chaplain*.

Albright College Gingrich Library

Graphic expression of a common wish . . .

True love—and a first-place Stunt Night winner!

Zeta Omega Epsilon Officers—C. Rusen, *house treasurer*; E. Brodbeck, *vice president*; R. Ebright, *president*; R. Kovack, *corresponding secretary*; F. York, *house manager*; W. Smith, *chaplain*. *Missing from picture*: J. Shepperd, *house manager*; L. Haggin. bothom, *recording secretary*; G. Kugler, *social treasurer*.

"New York, New York, it's a wonderful town!"

Zeta Intramural Basketball Team.

Zeta Omega Epsilon

A powerhouse of energy and strength is compactly stored within the recesses of the Zeta house. The number of brothers who take part in varsity athletics is notable and the active participation of many in other campus sports shows their three U's. Zeta faces appear frequently at different meetings and activities offered by and for the students.

Within the bonds of brotherhood many men have learned what friendship can mean. Living in close relationship with others teaches them how to get along with varying types of people. Fraternity life in college can be preparation for community life after graduation. This year the Zeta's have created a notable portion of the social life at Albright.

Albright College Gingrich Library

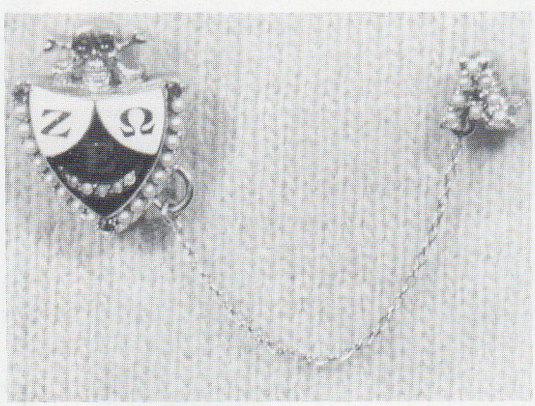

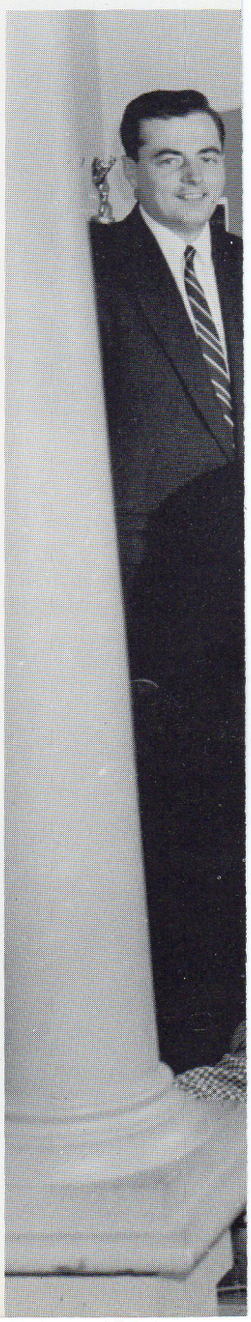

Okay, you guys, who's got the picture tube?

Second-place trophy winner in the 1956 Homecoming Day float contest.

Zeta Omega Epsilon—*Front row:* C. Rusen, G. Flynn, R. Kovack. *Second row:* J. Frank, A. Costello, D. Whitehead, F. Hoffman, J. Kremer. *Third row:* C. Franks, E. Brodbeck, W. Smith, F. Sudock, J. Mishko, T. Faust, R. Cyphers. *Last row:* R. Ebright, J. Musser, W. Rothenberger, F. York, R. Fiorindo, G. Gonet, R. Thrasher, R. Kelly, F. Dietzel, R. Gosch, R. Wetzel, J. Setticerze, R. Schmidt, L. Wenger. *Missing from picture:* L. Haggin-bothom, J. Shepperd, N. Ruppert, D. McCarty, J. Light.

Albright College Gingrich Library

Seniors

Albright College Gingrich Library

Albright College Gingrich Library

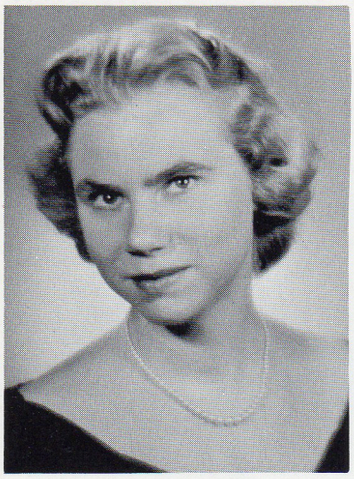

LOIS AMELIA ANDERSON
B.S. in Home Ec. *Home Ec.*

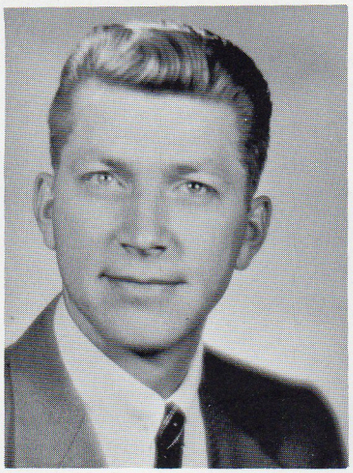

KENNETH B. ARTZ
B.S. in Economics *Bus. Ad.*

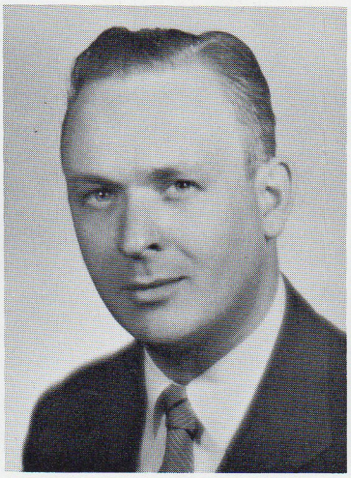

HARRY RICHARD BAKER
B.S. in Economics *Bus. Ad.*

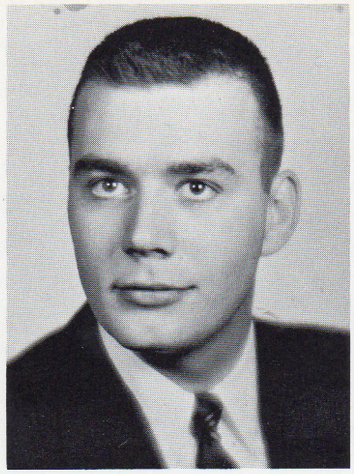

LEONARD E. BILGER
B.S. in Economics *Bus. Ad.*

JOAN G. BENSINGER
A.B. *Soc. Sc.*

Senior Class

1957

Albright College Gingrich Library

ROBERT DAVID BLATT
A.B. *Soc. Sc.*

JOHN CALVIN BOYER
B.S. *Biology*

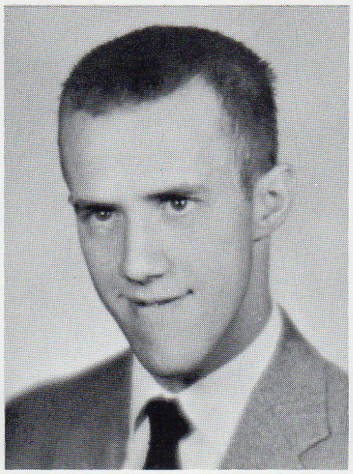

RANDALL DAVIS BRIGHT
B.S. *Mathematics*

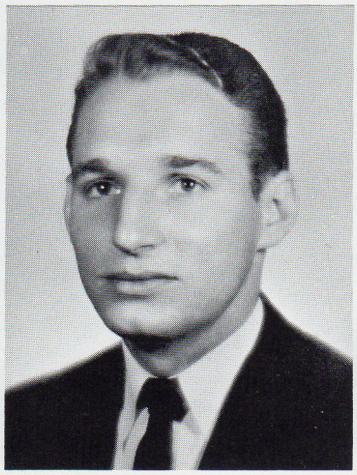

ERNEST W. BRODBECK
B.S. in Economics *Bus. Ad.*

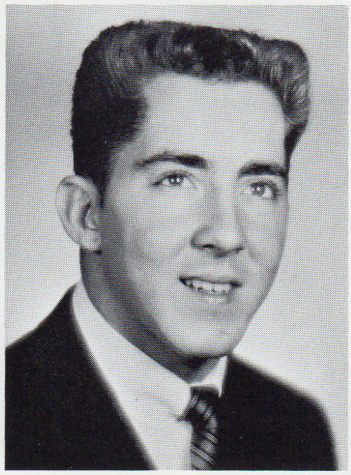

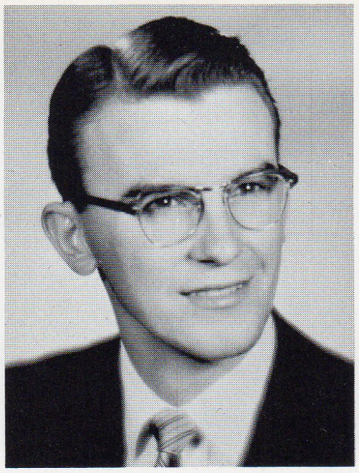

NICHOLAS BYBEL
B.S. *Pre-Med.*

NILDA M. CALDER
A.B. *Spanish*

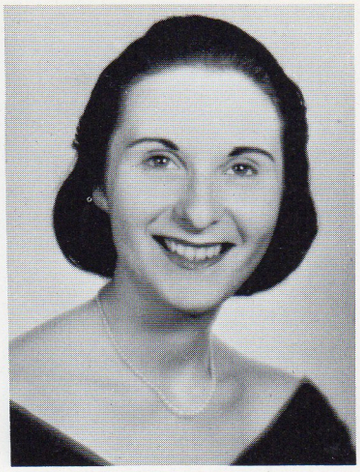

ARLYNNE O. CAPIN
A.B. *English*

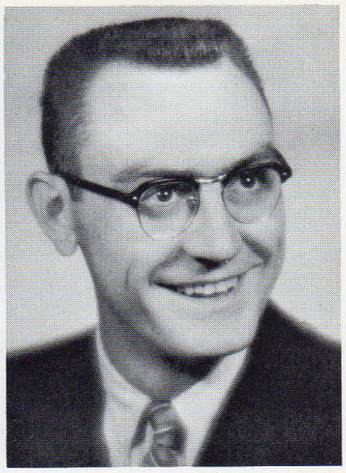

RALPH AUSTIN CARL
A.B. *Soc. Sc.*

Albright College

CLEMENT JAMES CASSIDY
A.B. *History*

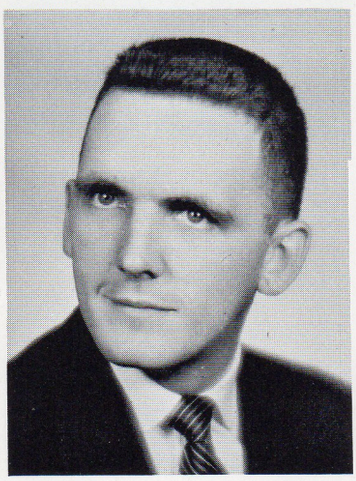

WILLIAM T. CURLEY
B.S. in Economics *Bus. Ad.*

LOIS LeVAN DEPPEN
B.S. in Home Ec. *Home Ec.*

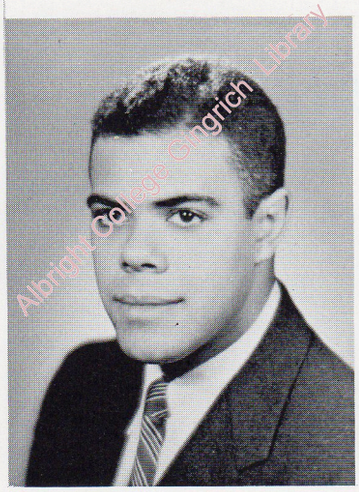

Albright College Gingrich Library

ALFRED IRWIN DANIEL
B.S. *Biology*

JOSEPH A. DeMENO
A.B. *Soc. Sc.*

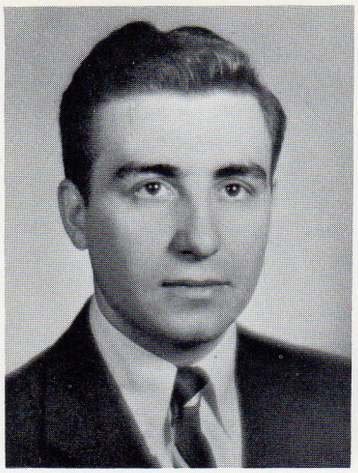

SAMUEL C. DeWALD
B.S. in Economics *Bus. Ad.*

RICHARD D. DICKINSON
B.S. in Economics *Bus. Ad.*

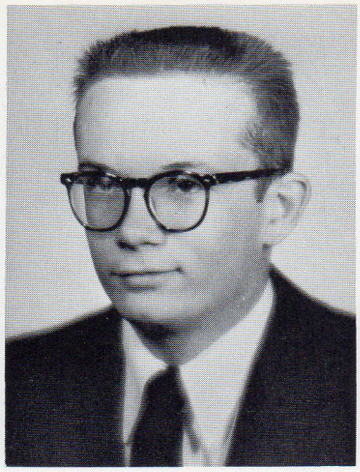

HARRISON L. DIEHL
B.S. in Economics *Bus. Ad.*

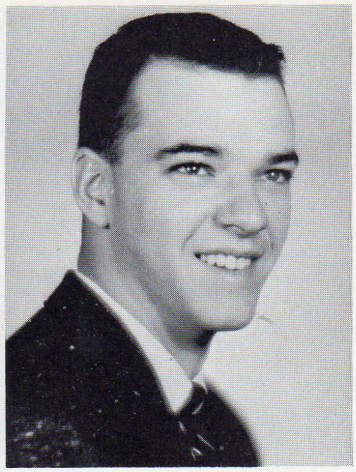

ROBT. J. DURRWACHTER
B.S. *Pre-Med.*

Senior Class 1957

DOROTHY W. ENGLERT
A.B. *Psychology*

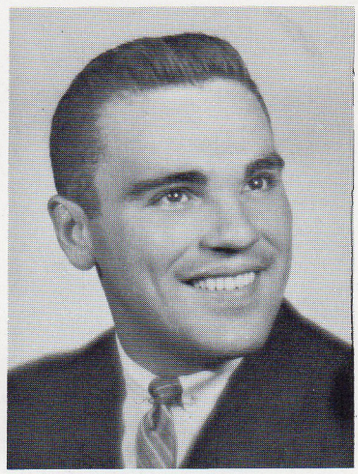

ROBERT P. FIORINDO
B.S. *Pre-Med.*

Albright College Gingrich Library

ROBERT CHARLES FOX
A.B. *Sociology*

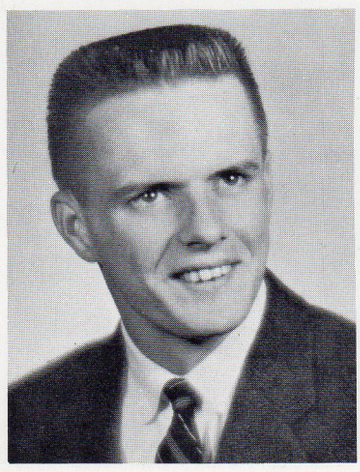

SHIRLEY LORRAINE FOX
A.B. *French*

Albright College

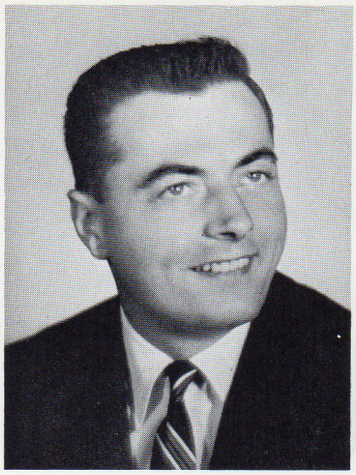

RICHARD J. EBRIGHT
B.S. in Economics *Bus. Ad.*

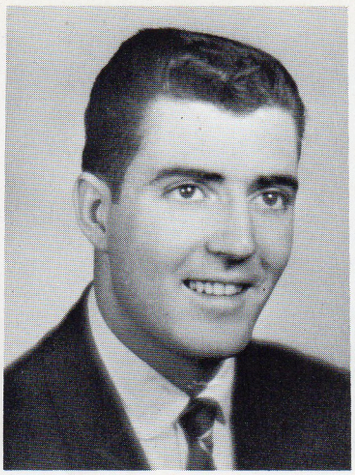

RICH. C. ENGELHARDT
A.B. *History*

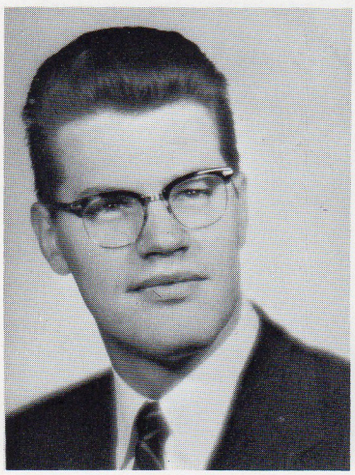

GEORGE DANIEL FISHER
B.S. *Chemistry*

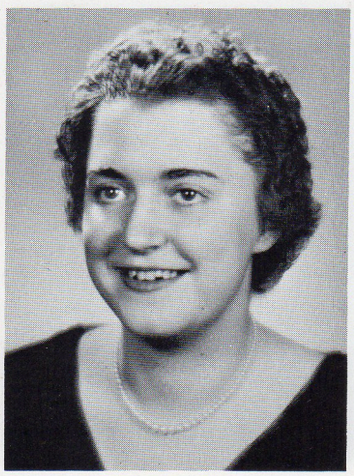

SONIA KAY FLICKER
B.S. *Mathematics*

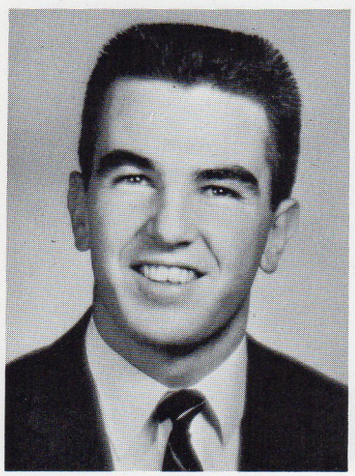

JAMES R. FOREMAN
B.S. in Economics *Bus. Ad.*

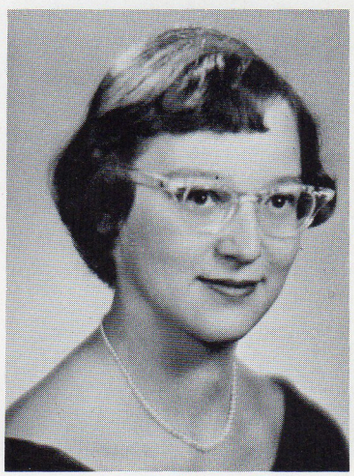

KATHLEEN J. FORRY
A.B. *Psychology*

Albright College Gingrich Library

ALEXANDER D. GABRIELLI
B.S. *Pre-Med.*

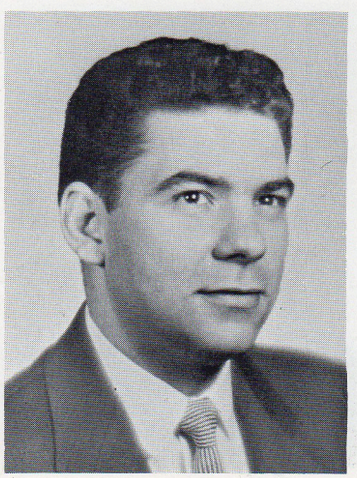

FRANCIS N. GALLAGHER
B.S. in Economics *Bus. Ad.*

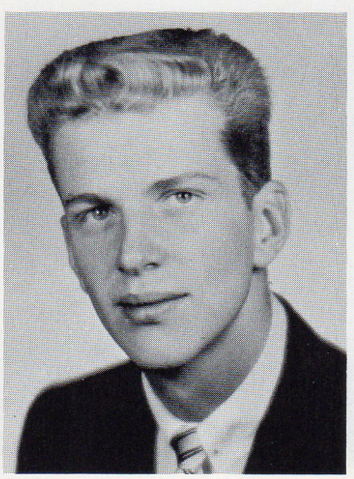

HANS-GEORG GILDE
B.S. *Chemistry*

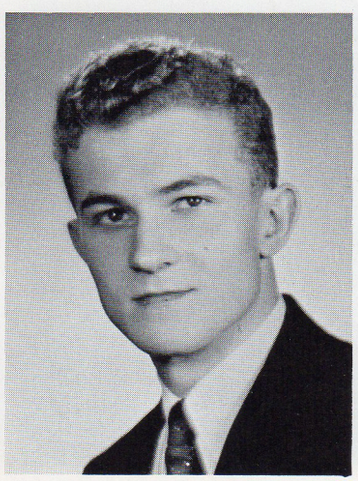

BERNARD A. GISSEN
B.S. *Biology*

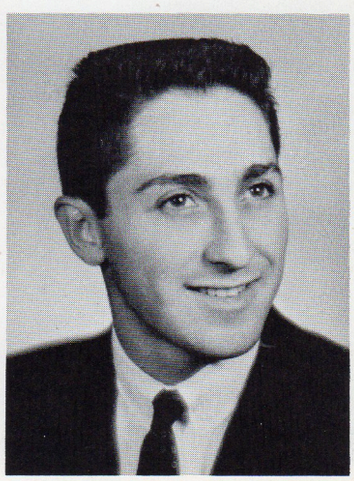

Senior Class 1957

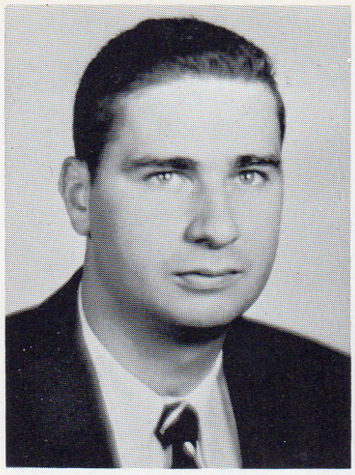

ALLAN GOLDMAN
A.B. *History*

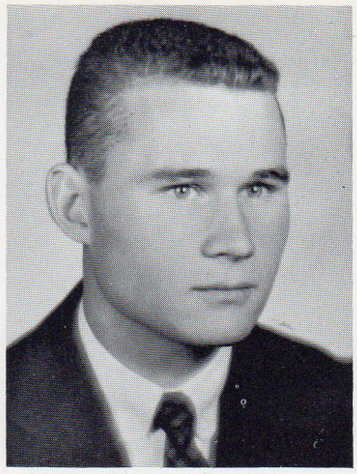

DONALD R. GOTTSHALL
A.B. *History*

A. L. HAGGINBOTHUM
B.S. in Economics *Bus. Ad.*

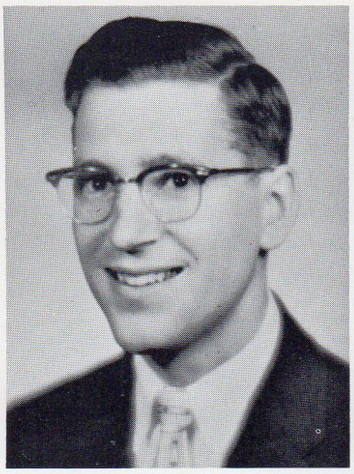

CLARENCE H. HALL
B.S. *Chemistry*

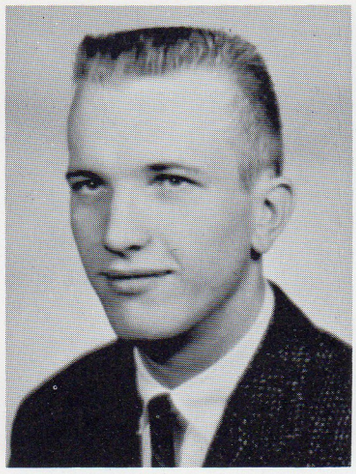

MYRON JOHN HALLOCK
B.S. *Biology*

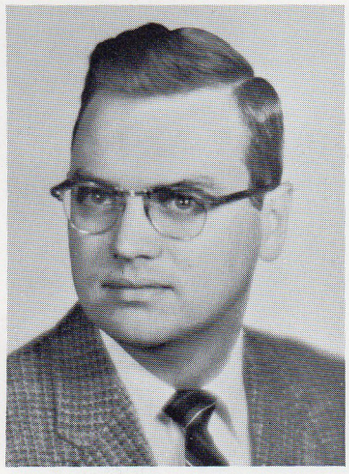

ERNST F. HARTLINE
B.S. *Physics*

Albright College Gingrich Library

ALLEN HAROLD HOCH
A.B. *Soc. Sc.*

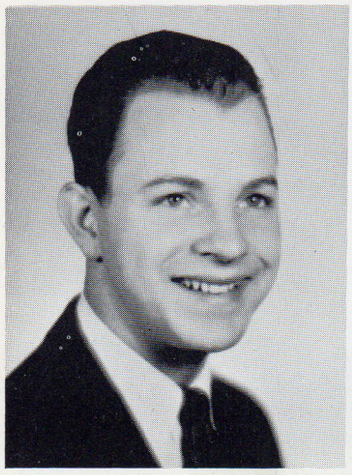

WILLIAM B. HOLTZCLAW
A.B. *History*

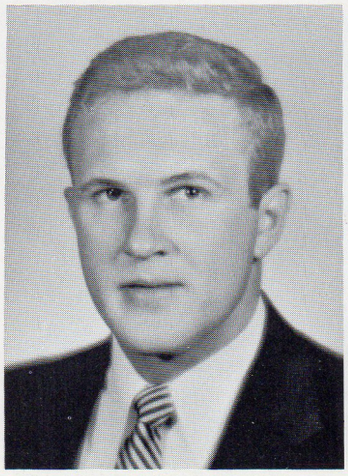

CHARLES E. HOOVER
B.S. in Economics *Bus. Ad.*

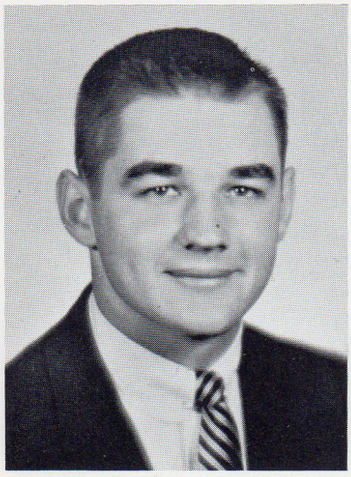

MELVIN JAY HORST
A.B. *Soc. Sc.*

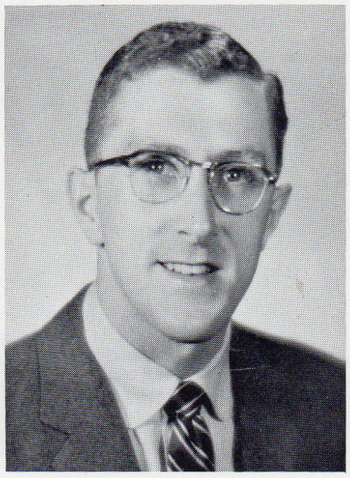

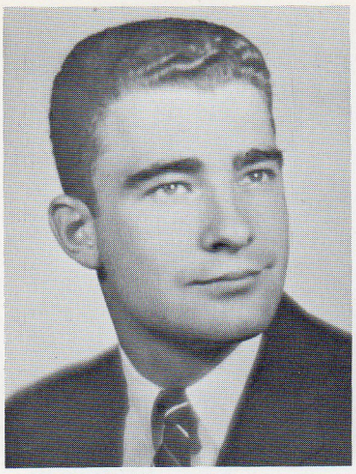

KENNETH GREENAWALD
B.S. *Pre-Med.*

RICHARD ALLEN GULDIN
B.S. *Nat. Sc.*

NANCY E. HACKER
B.S. *Biology*

LYNNE A. HAGENBUCH
B.S. in Home Ec. *Home Ec.*

ALLEN C. HASSLER
B.S. in Economics *Bus. Ad.*

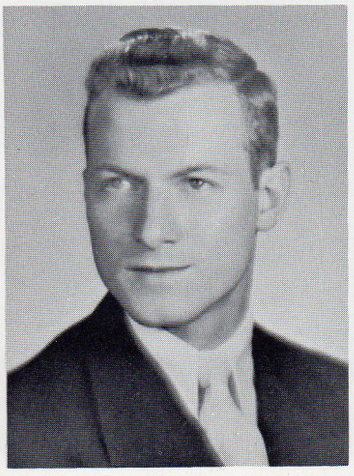

MERLIN F. HERTZOG
B.S. *Mathematics*

Albright College Gingrich Library

Albright College

JAMES A. HUDDY
A.B. *Psychology*

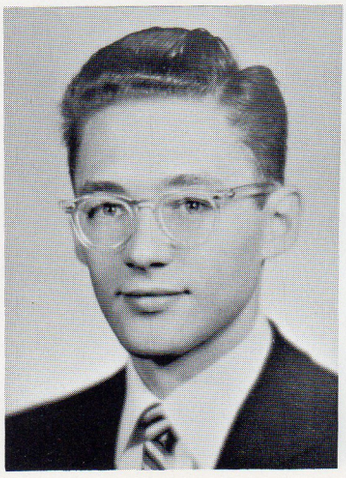

LUCILLE K. HUMMEL
A.B. *English*

Senior Class 1957

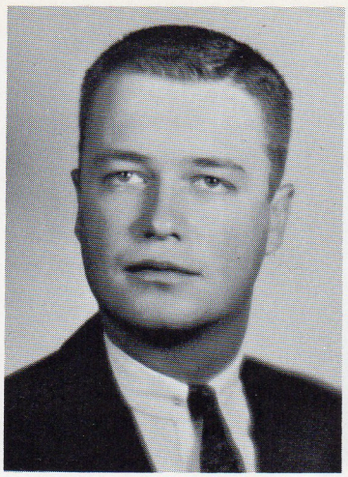

EDWARD T. HUNTTING
B.S. in Economics *Bus. Ad.*

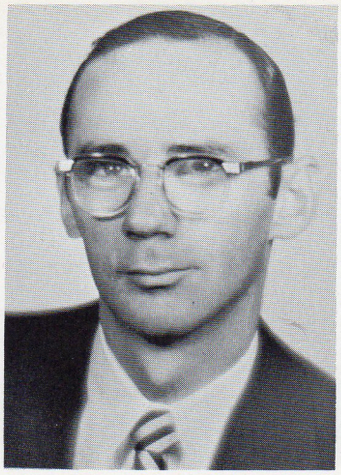

FRANKLIN R. JOSEPH
A.B. *Psychology*

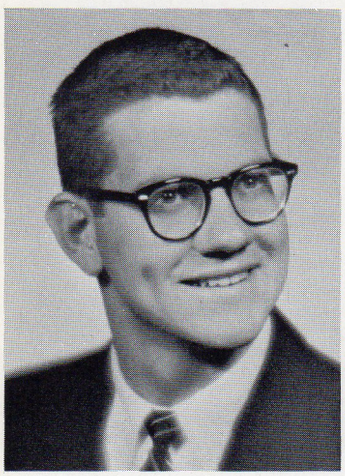

N. R. KLINGERMAN
B.S. in Economics *Bus Ad.*

MARY KOURSAROS
B.S. in Home Ec. *Home Ec.*

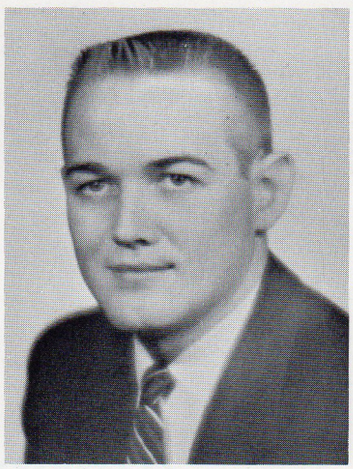

ROBERT MARTIN KNOUSE
B.S. *Mathematics*

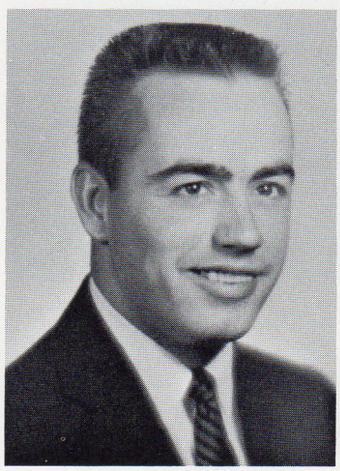

ROBERT GEORGE KOVACK
B.S. *Biology*

ROBERT KASIMER LIPUT
B.S. in Economics *Bus. Ad.*

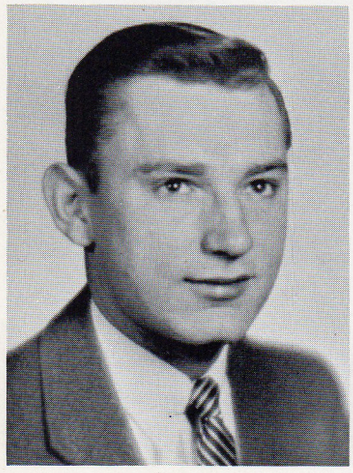

FRED CALVIN LOESER
B.S. in Economics *Bus. Ad.*

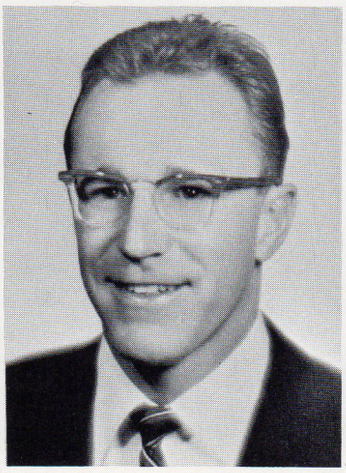

MARIE LORCHAK
B.S. in Home Ec. *Home Ec.*

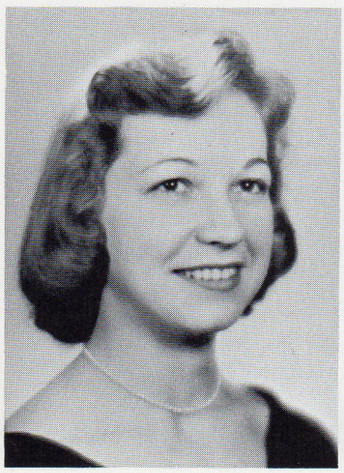

LOLA VIRGINIA MANGIN
A.B. *English*

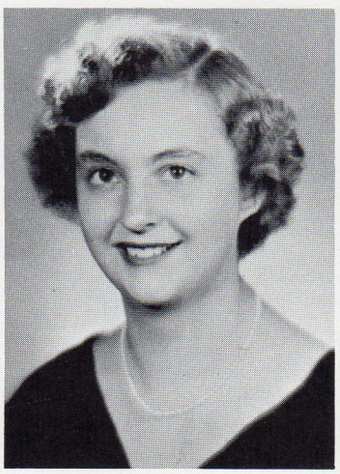

Albright College Gingrich Library

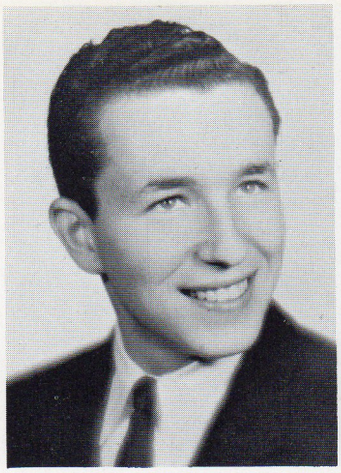

SHELDON KAPLAN
B.S. in Economics *Bus. Ad.*

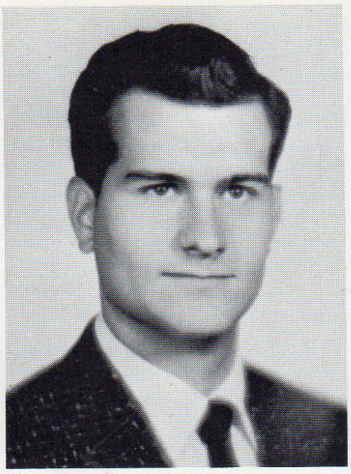

DENNIS G. KAUFFMAN
B.S. in Economics *Bus. Ad.*

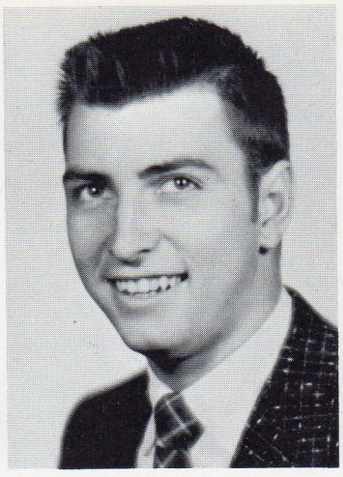

NORMAN B. KESSLER
A.B. *Pol. Sc.*

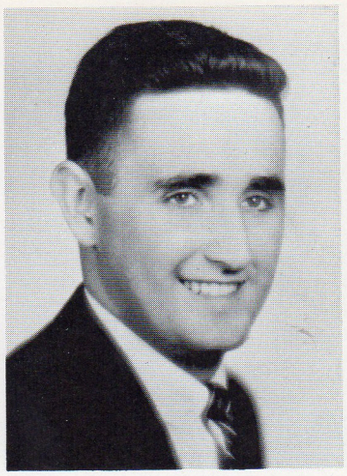

CLARENCE S. KISSINGER
A.B. *Pol. Sc.*

EHRHARDT I. LANG
A.B. *English*

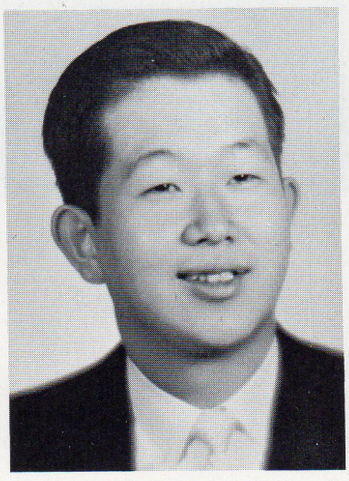

CHAI SEUNG LEE
B.S. in Economics *Bus. Ad.*

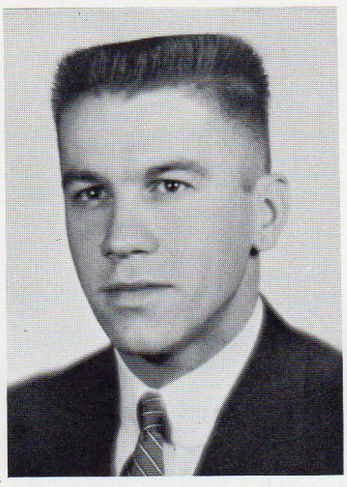

ALLEN ELWOOD LENTZ
B.S. *Physics*

JAMES EDRIS LIGHT
B.S. in Economics *Bus. Ad.*

JOHN JOEL MAY
B.S. in Economics *Bus. Ad.*

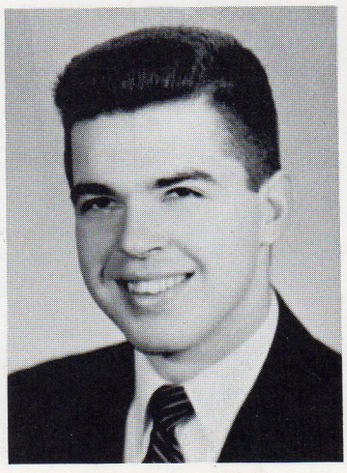

AGNES B. MEMMING
A.B. *German*

Albright College Gingrich Library

Albright College

PHILIP KEIM MENGLE
B.S. in Economics *Bus. Ad.*

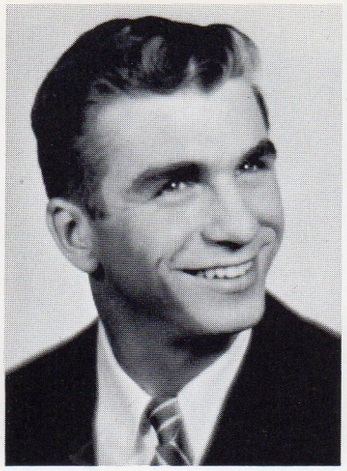

RICHARD HENRY MILLER
A.B. *Psychology*

JOHN EDWARD MOSKO
B.S. in Economics *Bus. Ad.*

EDWARD L. T. MOYER
A.B. *Soc. Sc.*

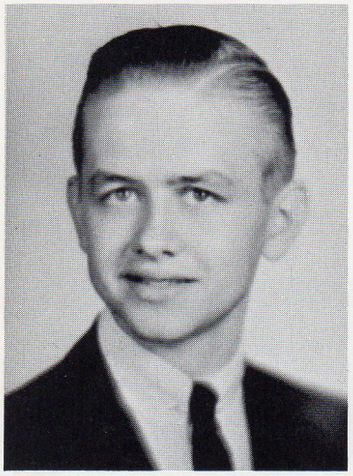

JOHN EUGENE MYERS
B.S. *Pre-Med.*

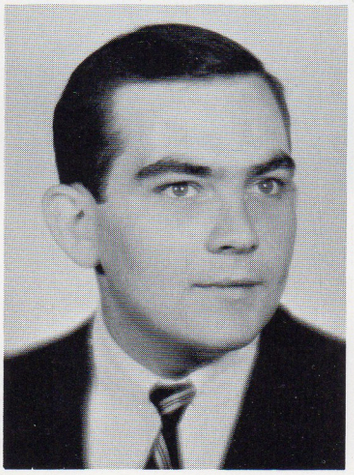

LARRY H. NESTER
B.S. in Economics *Bus. Ad.*

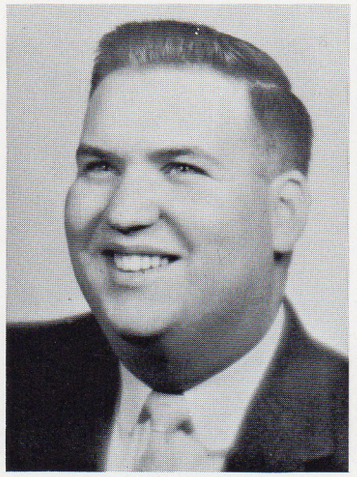

ROBERT DAVID NICHOLAS
B.S. *Chemistry*

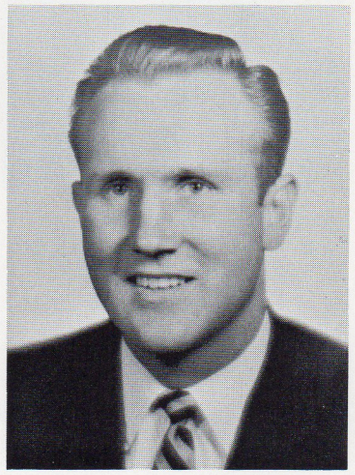

EDWARD G. OBERLY
B.S. *Mathematics*

Albright College Gingrich Library

JOEL LOUIS RAUCHBERG
B.S. *Biology*

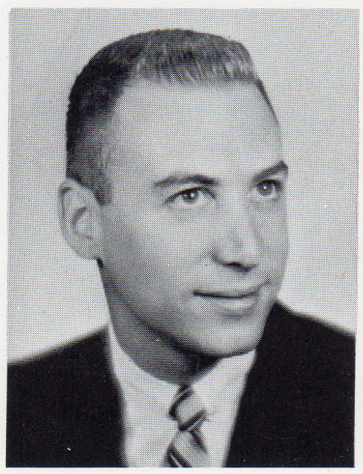

ELIZABETH W. REYNOLDS
A.B. *Sociology*

Senior Class 1957

Albright College

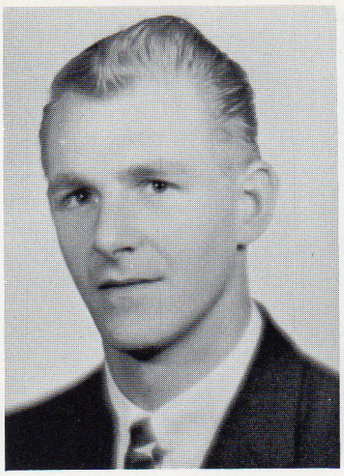

WILBUR DREHER MULLER
A.B. *Soc. Sc.*

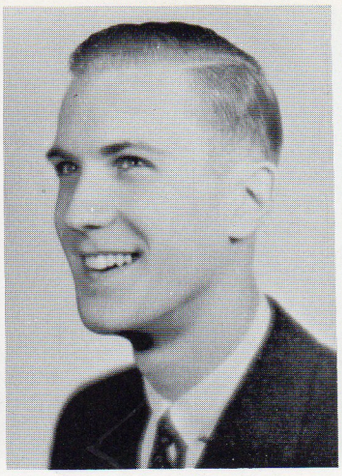

JAN ELLEN MUSSER
B.S. in Economics *Bus. Ad.*

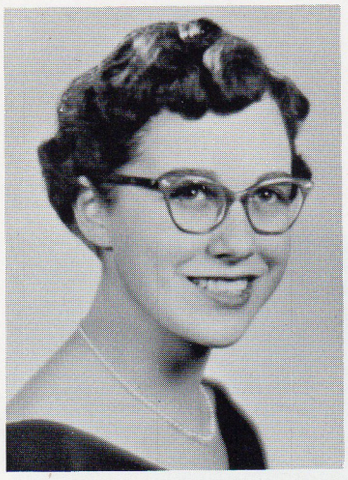

JEANNE COURTNEY PALM
A.B. *Psychology*

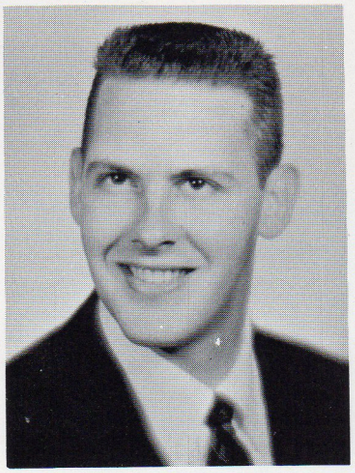

THOMAS M. POLLOCK
A.B. *Soc. Sc.*

LUCY SCHUMAN PRYOR
A.B. *History*

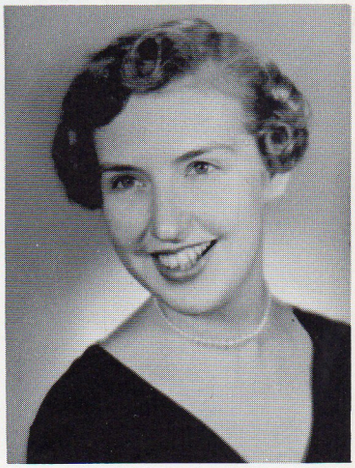

SHIRLEY RAFFENSPERGER
B.S. in Home Ec. *Home Ec.*

JOHN C. RICKENBACH
A.B. *History*

BRUCE GARY RIDDELL
B.S. in Economics *Bus. Ad.*

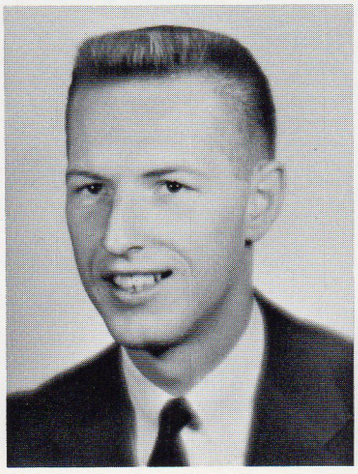

FLOYD E. RIGHTMIRE
A.B. *Soc. Sc.*

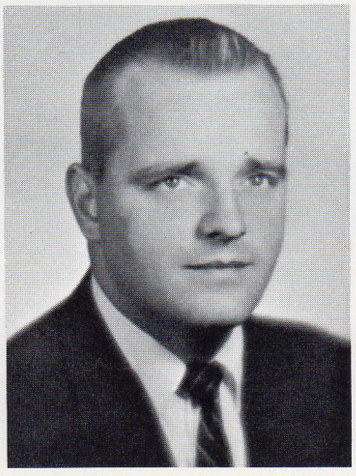

ROBERTA E. RINGLER
B.S. *Biology*

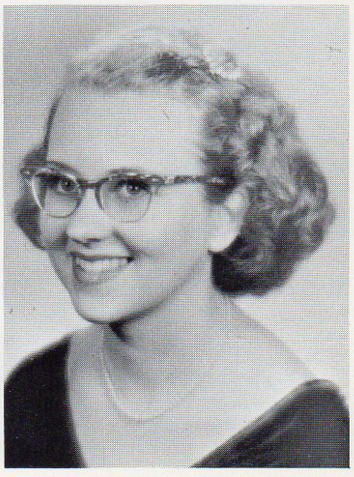

Albright College Gingrich Library

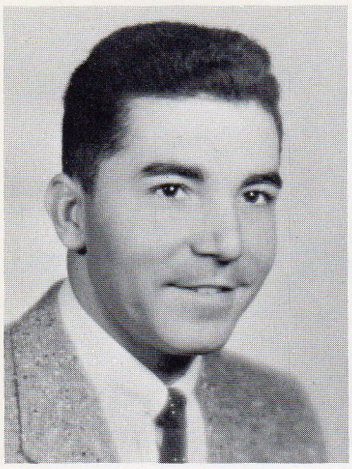

ADOLFO O. RODRIGUEZ
B.S. *Pre-Med.*

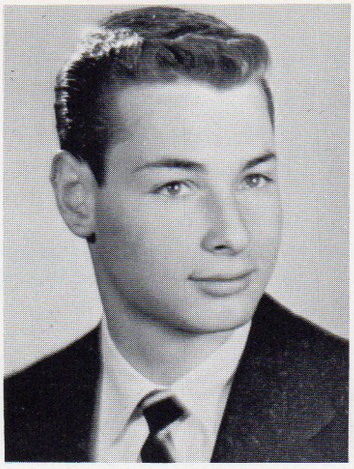

JACK LESTER ROSEN
B.S. in Economics *Bus. Ad.*

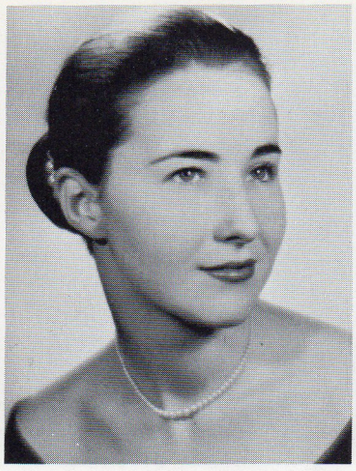

BARBARA LOUISE ROSS
A.B. *French*

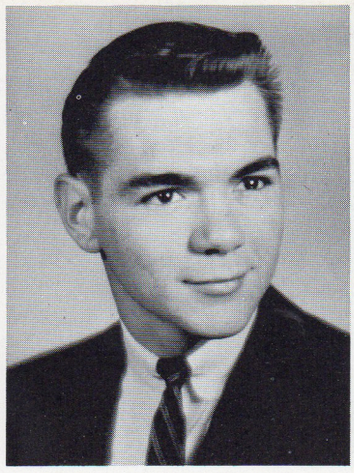

ROGER ROTHENBERGER
B.S. in Economics *Bus. Ad.*

Senior Class 1957

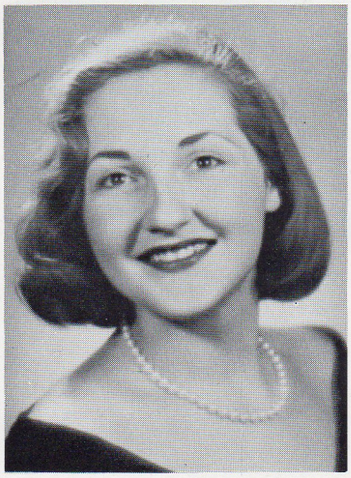

JANE LEONA SHAY
A.B. *Psychology*

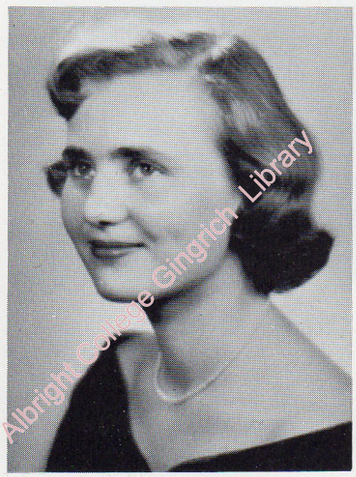

Albright College Gingrich Library

MARIAN G. SCHILLER
A.B. *German*

ARTHUR E. SAYLOR
A.B. *History*

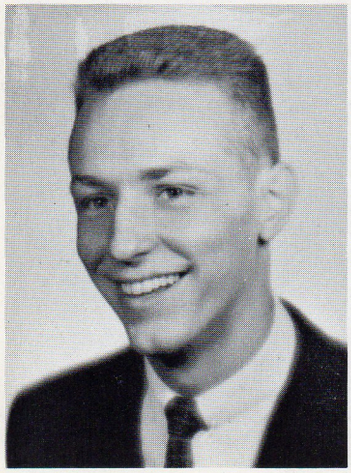

SYLVIA MARIA SCHIAVO
A.B. *Psychology*

WILLIAM OSCAR SMITH
A.B. *Soc. Sci.*

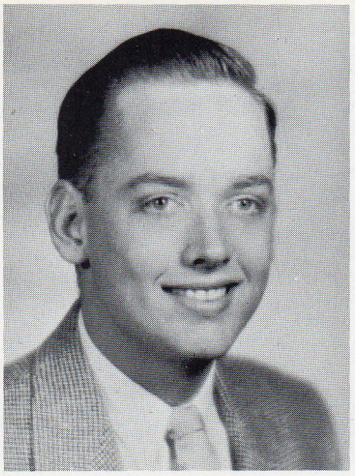

JACOB MAYS RYAN
A.B. *Pol. Sc.*

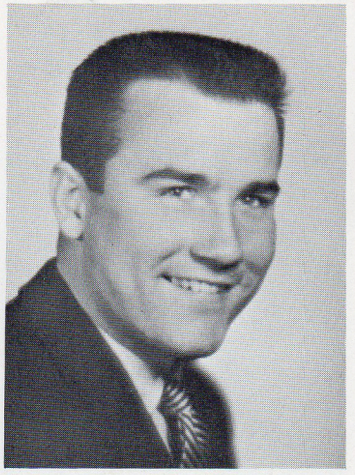

JOSEPH LEE SHEPPARD
A.B. *Soc. Sc.*

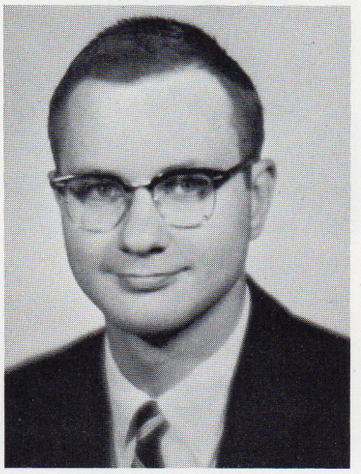

GERARD JOSEPH SKROCKI
A.B. *Soc. Sc.*

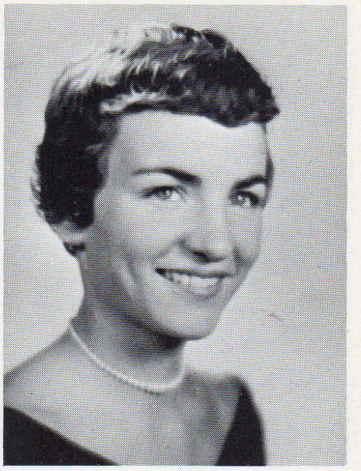

CAROLYN ANNE SMITH
A.B. *Sociology*

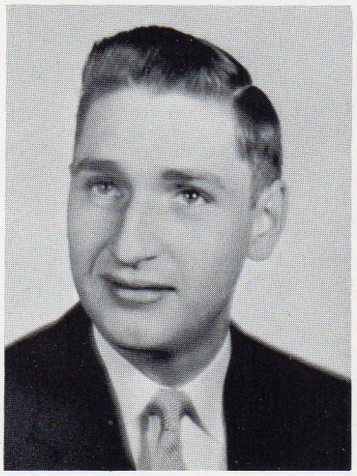

DWIGHT LEROY SHEESLEY
A.B. *Soc. Sc.*

Albright College

Albright College Gingrich Library

ELEANOR CAROL SNYDER
B.S. in Economics *Bus. Ad.*

KENNETH LEE STAUDT
B.S. in Economics *Bus. Ad.*

QUINTEN F. STAUDT
B.S. in Economics *Bus. Ad.*

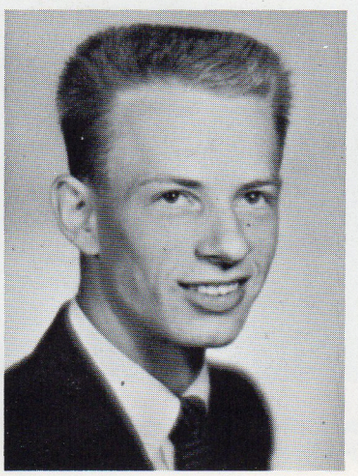

FRANCES KAY STAUFFER
B.S. in Home Ec. *Home Ec.*

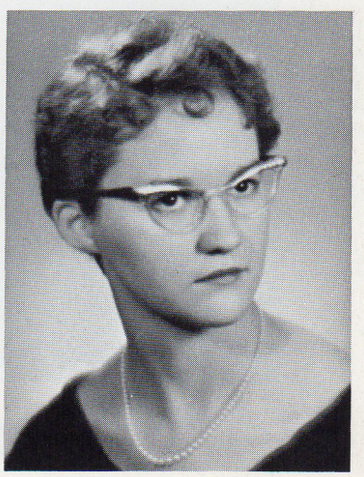

Senior Class 1957

JOSEPH PAUL STIBER
B.S. in Economics *Bus. Ad.*

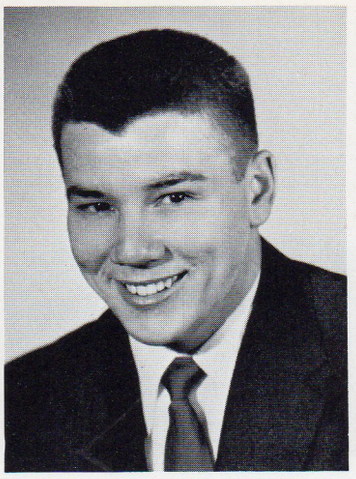

ROBERT EARL SULYMA
A.B. *History*

MARILYN ARLA TEETER
A.B. *English*

MILDRED FRANCES TIMS
B.S. *Biology*

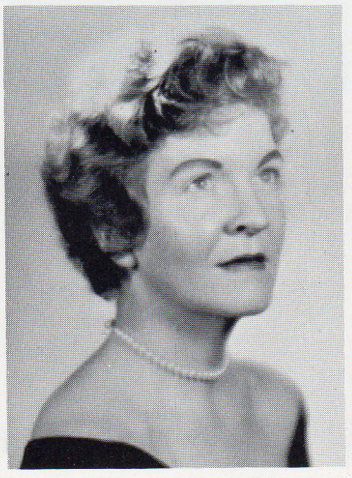

THALIA VIOLET VOIGT
B.S. in Home Ec. *Home Ec.*

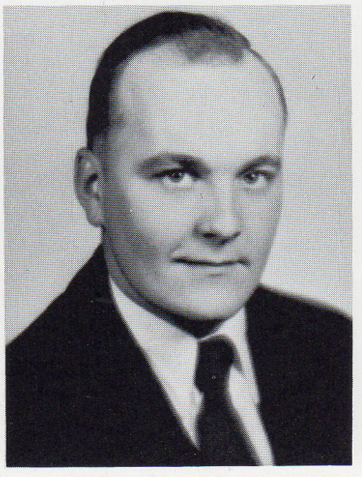

STANLEY JACOB WAGNER
A.B. *Soc. Sc.*

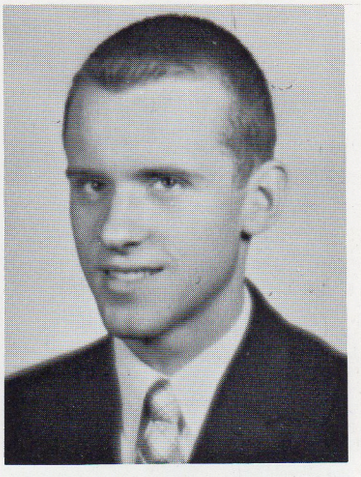

CLINTON G. WALLBANK
B.S. *Chemistry*

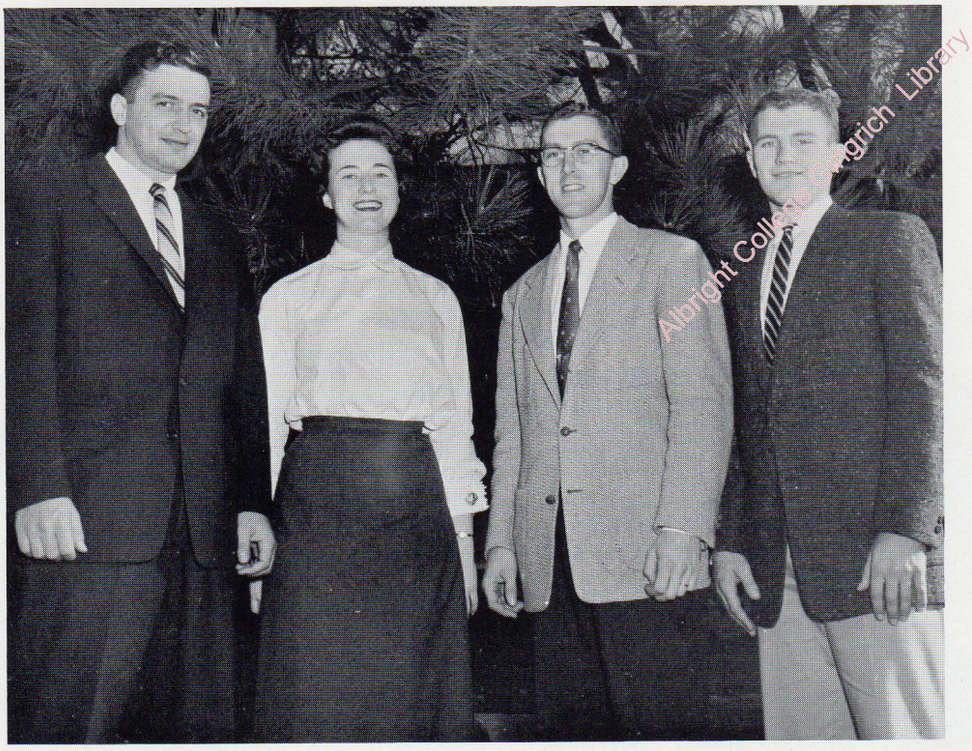

Albright College Longrich Library

Senior Class Officers: J. Mosko, *treasurer*; B. Ross, *secretary*; M. Horst, *president*; D. Yoder, *vice president.*

CYNTHIA KAY WINNER
B.S. in Home Ec. *Home Ec.*

MARIANNE B. TIPPER
A.B. *Psychology*

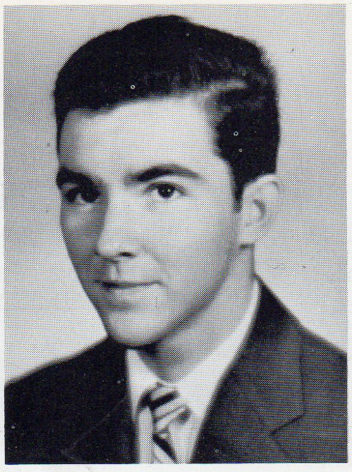

THADDEUS J. TOMKIEWICZ
B.S. *Pre-Med.*

ELIZABETH L. TREVASKIS
A.B. *Psychology*

HISAKO UMEMURA
A.B. *Psychology*

ELIZABETH WEILENMANN
A.B. *Psychology*

MARY JO WEISHAMPEL
B.S. *Biology*

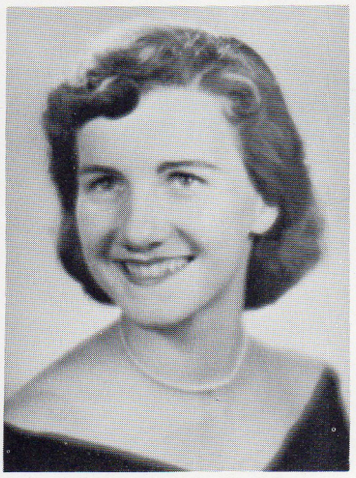

MARILYN JOYCE WERTZ
B.S. in Home Ec. *Home Ec.*

Not Pictured:
WILLIAM H. SNIDER
B.S. in Economics *Bus. Ad.*
DONALD L. WHITEHEAD
B.S. in Economics *Bus. Ad.*

Albright College

Albright College Gingrich Library

MARY JOAN WOLF
B.S. in Home Ec. *Home Ec.*

ROBERT C. F. WOLFE
B.S. in Economics *Bus. Ad.*

RICHARD W. YIENGST
A.B. *History*

JAMES DALE YODER
A.B. *History*

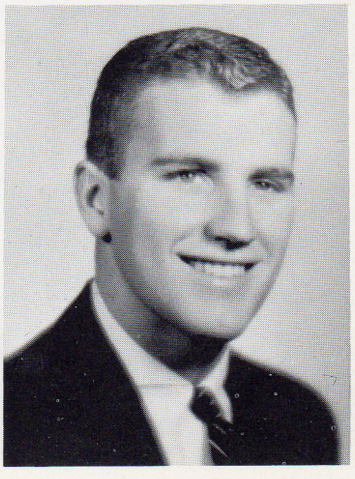

Underclassmen

Albright College Gingrich Library

Albright College Gingrich Library

Science—*Front row:* J. Rhodes, A. Smith, E. Zarefoss, V. Hatton, B. Orr, E. Miller, D. Swavely. *Second row:* J. Schweitzer, R. Hussey, J. Bright, L. Heinrich, F. Fisher. *Last row:* P. Zullo, B. Baitinger, W. Mays, N. Zeruanos, J. Feick, E. Heleniak, P. Goldfedder.

Class of 1958

With the junior year, the Class of '58 assumed a position of great responsibility in the college community. From its ranks will be recruited the men and women who will be in charge of student life during the 1957-58 year. As a unit, the class went through the traditional orientation period—wearing dinks, buttoning, and cheering at football games. Its members pledged together, played together on teams, and planned together for campus events such as the Frosh-Soph Hop. The result has been an effective measuring of one another—and from this measuring will come the ability to elect as leaders those most competent to lead. This responsibility is central to the entire conception of democratic government.

Albright College Gingrich Library

Liberal Arts - J. Kirkpatrick, R. Steffy, R. Chaffee, D. McAlees, D. Setticerze, R. Thrasher, R. Klein, R. Gosch, C. Sample, C. Rusen, C. Matz, C. Yoon, J. Pritchard, E. Domenick, B. Pelkus, R. Wagner, D. Layman, J. Nelson, E. Brice, R. Kimmey, M. Foreman, C. Hoover, F. Adshead, R. Amy.

Officers - C. Matz, *president*; J. Seyfert, *secretary*; R. DeLong, *treasurer*; A. Ellis, *vice-president*; P. Eyrich, *parliamentarian*.

Liberal Arts - *Front row:* A. Ellis, P. Eyrich, B. Merkel, J. Seyfert, A. Kiesling, W. Rieser, B. Kershner, J. Walton, J. Gallagher. *Second row:* W. Muller, M. Riest, M. Wray, D. Pettit. *Last row:* L. Opdyke, G. Gabriel, R. Hill.

Albright College Ingrich Library

Business Administration—*Front row:* J. Setticerze, E. Firestone, C. Thrasher, G. Tietgen, F. York, M. Folk, J. Preska, B. Williams, J. Weishampel, T. Van Hoove, R. DeLong, R. Fisher, A. Wenrich. *Second row:* R. Moller, W. Brenneman, R. Schmid, G. Flynn, J. Luckenbill, K. Schockley, G. Kugler, G. Schurilla.

Liberal Arts—*Front row:* V. Reed, M. Young, S. Frey, M. Petrakis, J. Ramsey, S. Sheidy, M. Richards, N. Blatt. *Second row:* P. Ziegler, C. Stillwaggon, A. Young, M. Sherk. *Third row:* J. Price, J. Weber, M. Bray, C. Landesman. A. Potteiger, D. Etzler, D. Skeath, M. Grill. *Last row:* M. Gebhardt, W. Garrett, V. Mervine, S. Nicolo, H. Vassallo, W. Kuta, D. McFall, J. Kilgore, D. Matthews.

Science—*Seated front row:* R. Goldsmith, R. Goldberg, R. Kolker, J. Siegel, S. Forman. *Second row:* F. Swienckowski, G. Heckman, E. Rudolph, L. Schwartz. *Standing clockwise:* J. Fink, J. Thorsen, R. Becker, H. Conrad, K. Messner, W. Landry, J. Holub, P. Rentos, T. Fries, C. DeBoeser, P. Blanchet, J. Karetas, S. Shick, J. Nagle, R. Reddy, J. Kremer.

Class of 1959

Upperclassmen at last, sophomores claim this year is the toughest—"sophomore blues"—tests, tests, and tests! But sophomores do manage to find time for the annual "frosh beating" and socializing in the Sub and Pine Room. Fall found the sophomores busy with freshman counselorships and preparations for traditional social events, including teas, Homecoming, parties and dances. At mid-year, sophomores became famous for their well-known cry for "quiet hours!" With second semester came the grades from first semester, which were either (1) better, (2) worse or (3) the same as expected. Sophomores threw themselves wholeheartedly into preparations for Stunt and Sports Nights. (Oh, those ping-pong and broad-jump practices!) Several members of the Class of '59 were honored by being elected officers of various campus functions. Approaching the half-way mark, sophomores anticipate increased opportunities for leadership and participation in the campus democracy.

Albright College Gingrich Library

Business Administration - *Front row:* J. Weil, J. Newcomer, R. Carlson, G. Morfogen, E. Dymek. *Second row: clockwise:* H. Zakrison, C. Noecker, D. Sallade, M. Gordon, W. Greenawald, J. Shaner, G. Nesbitt, D. Simmons, L. Benedict, T. Francis, R. Swenarton, J. Delet, R. Rack, J. Walton, M. Weiner, E. Hambicki, C. Franks, R. Brown, D. Townley.

Class Officers - F. Dietzel, *president;* E. Smith, *secretary;* D. Skeath, *vice-president;* T. Grant, *treasurer*.

Pre-Nursing - *Front row:* R. Orlando, M. Parker, J. Hansen, E. Dennison. *Second row:* D. Orders, C. Reed, M. Raab, E. Henry.

Liberal Arts -
Front row: R. Kelly, F. Dietzel, R. Shaffer. *Second row:* E. Renner, L. Noll, K. Zellers, B. Rittenhouse, S. Dettra, N. Donnay, S. Bell. *Last row:* L. Reid, B. Cox, T. Kelly, R. Perless.

Albright College Gingrich Library

Science - *Front row:* R. Kinsey, A. Purvis, J. Geiselman, D. Bennett, R. Fleischer, T. Lesser. *Second row:* C. Vogel, H. Humphreys, R. Angstadt, R. Barbon. *Third row:* A. Olsen, A. Younkin, L. Scherer, C. Wolfe, W. Faust, E. Wray, J. Alderman. *Fourth row:* S. Rumford, B. Boyer, F. Jervis, S. Bressler, N. Heilman, R. Poff. *Fifth row:* R. Naylor, K. Lesoine, A. Gilbert, N. Ratajczak, J. Gray. *Sixth row:* A. Kaljulaid, R. Polgar, P. Blitzer, D. Cook, R. Rismiller. *Seventh row:* T. Erickson, D. Stroffolino, R. Pearson, F. Little. *Last row:* J. Hamm, J. O'Such, W. Stitzell, G. Stone.

Liberal Arts - *Front row:* B. Jones, S. Strickler, M. Teitelman, R. Shannon. *Second row:* S. Gerhart, A. Clemmer, D. Siegel, K. Sands, F. Snyder, R. Sidman. *Back row:* D. Damon, J. Schuman, M. Musket, G. Work, W. Seifarth, N. Singer, G. Bricker, G. Withers, C. Troutman, L. Bergstresser.

Liberal Arts - *Front row:* P. Cush, M. Catlow, B. Harrison, J. Entz, M. Kirk, S. Kaltenstein, J. Bloise. *Back row:* J. Miller, R. Reidler, R. Parr, D. Burkhart, W. Cottrell, M. Marisseau, M. Hunsberger, H. Miller.

Albright College Gingrich Library

Officers - L. Wolff, *Student Council representative;* S. Strickler, *treasurer;* C. Smith, *president;* M. Wonger, *secretary;* A. Younkin, *vice-president.*

Class of 1960

New arrivals on campus, freshmen faced a fresh tomorrow. Immediately thrown into a whirl of activities, they began their college education—learning how to study and get along with people. First they had to obey those stern upperclassmen who dashed upon them yelling "Button frosh!" Then came the problem of how to study amidst all the distractions. The Ivy Ball, which closed the Orientation period, was greeted with much enthusiasm. Mid-semester tests then frightfully confronted the freshmen. Between Thanksgiving and Christmas, rush parties and dances added to frosh spirit. Next came mid-year—with tempers and sleep equally sacrificed to the god of 3.7. Second semester found the Class of '60 more settled and better able to brave the undertows of college life. Spring and the prospect of the sophomore year found it convinced that the rest would be downhill work.

Science—*Front row:* G. Engleman, J. Hochhaus, J. Barclay, R. Hansen, M. Wonder. *Second row:* R. Deemer, L. Barr, K. Spicer, F. Ogoer, E. Adams. *Third row:* R. Hammond, E. Wray, J. Todd, J. Coslett, C. Smith, S. Custer.

Albright College Gingrich Library

Business Administration— *Kneeling:* R. Napolitani, D. Mazza, W. Protheroe. *Standing:* A. Stewart, R. Hartwick, J. Ream, A. LoSapio, R. Matthews, R. Green, H. Saunders, N. Hutchins, C, Kachel, J. May, H. Miller, J. Tucker, L. Wolf, R. Seip, B. Williams, R. Albright, M. Wixon, P. McFerren, R. Longacre, G. Bauer, E. Adams, J. Gombar.

May Court—E. Snyder, M. Lorchak, C. Smith, S. Schiavo.
Missing from picture: C. Winner, M. Tims, E. Trevaskis.

"On a day each May set apart . . . " a tradition of beauty and ceremony holds high its place amidst the struggle of progress. College life is crowded with the debate of the intellect straining to fit textbook concepts to life and seeking the grounds of reality in a life cluttered with details. So it must be in the training grounds of a democracy that the pre-fabricated way is rejected for the self-chosen path. In the confusion of a democracy the simplicity and truth of beauty are often misfocused or pushed from consciousness. May Day is set aside to pay homage to the pageantry of tradition and the virtue of beauty. It is a time for the student to refresh himself through commemorating those qualities he so readily takes for granted. It is a time when he shares with his parents his acknowledgement that beauty is the sister of truth and that the love and gentility of life hold an equal place with its wisdom and strength.

May Court

Queen—B. Ross; Maid of Honor—D. Englert.

Albright College Gingrich Library

Mistress of Ceremonies
J. Palm

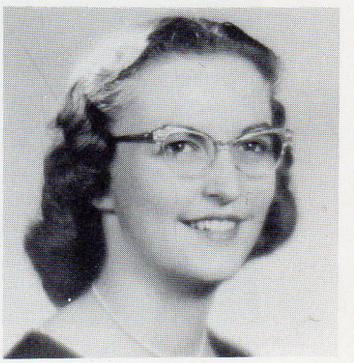

Custodian of the Crown
M. Wolf

Albright College Gingrich Library

One Day Each May . . .

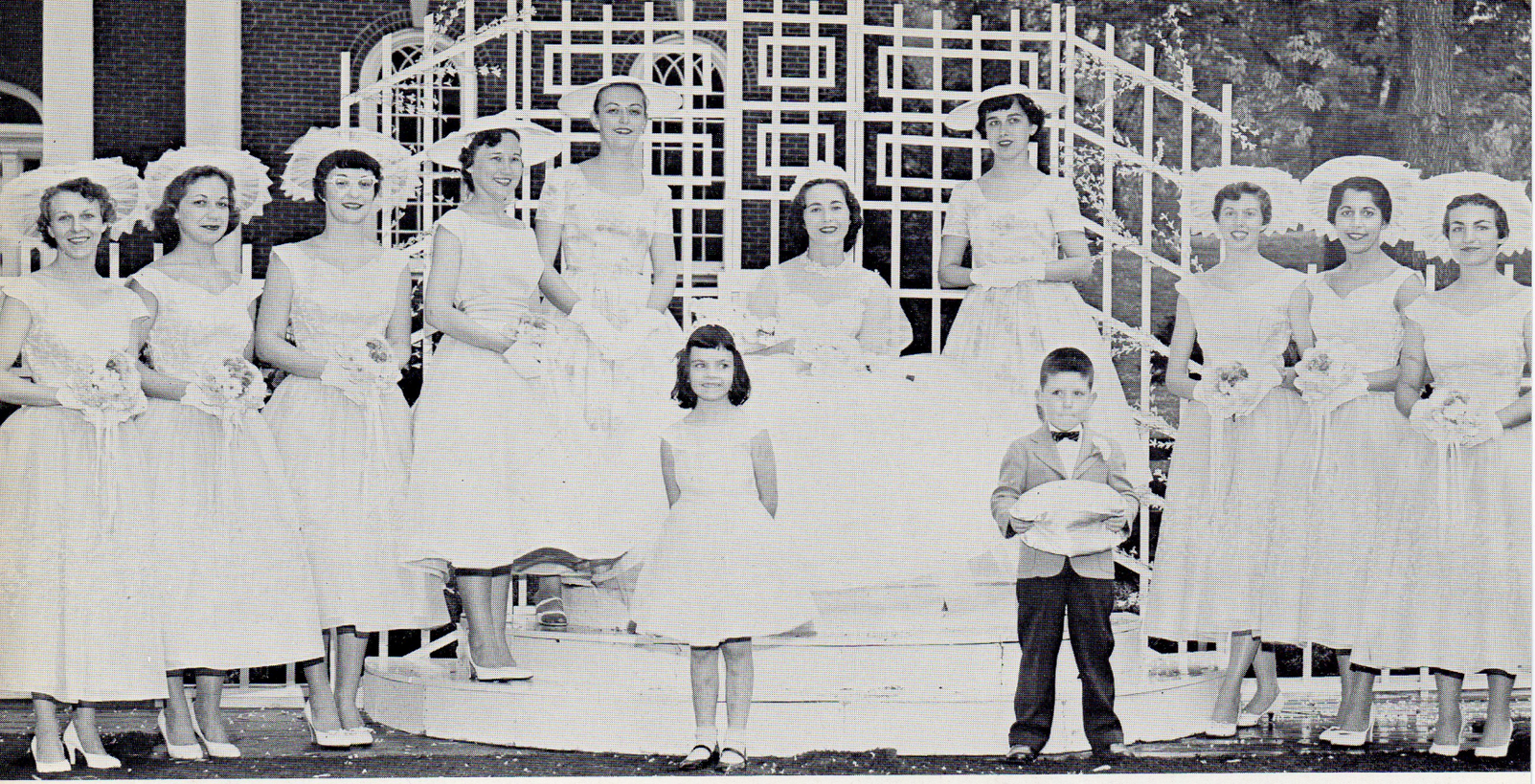

May Queen Coronation

Her Majesty, the Queen
Barbara Louise Ross
Maid of Honor
Dorothy A. Englert

Mistress of Ceremonies
Mary Jo Wolf

Marie Lorchak
Sylvia Schiavo
Carole Smith

Nancy Heilman
Crownbearer

Sally Bishop

General Chairman
Reception

Registration
May Day:
Co-chairmen

Choreography
Properties
Banquet
Musicale
Worship Service

Lois Anderson
Nilda Calder
Sonia Flicker
Mary Koursaros
Lucy Pryor

Custodian of the Crown
Jeanne Palm

Queen's Court

Eleanor Snyder
Mildred Tims
Cynthia Winner

Pages

Doris Shock
Geoffrey Pierce

Trainbearers

Linda Raith

Committees

Barbara A. Pelkus
Mary Bray
Elizabeth Smith
Louise Reid
Virginia Hatton

Mary Jo Wolf
Jeanne Palm
Sheila Greene
Mildred Tims
David Fife
Kathleen Forry
Clair Matz

Senior Women

Elizabeth Reynolds
Frances Stauffer
Marianne Tipper
Elizabeth Weilenmann
Mary Jo Weishampel

Junior Women

Margaret Allan
Mary Ellen Appleman
Elizabeth Domenick
Jean Dufford
Mildred Folk
Sheila Greene
Virginia Hatton
Barbara Kershner

Blanche Merkel
Ann Miller
Bonnie Orr
Josephine Seyfert
Carolyn Stillwaggon
Jacquelyn Walton
Betty Williams
Elva Zarefoss

Sophomore Women

Barbara Cox
Eileen Dennison
Doris Etzler
Sandra Fry
Marilyn Grill
Jean Hansen
Betty Henry
Rose Orlando

Margaret Parker
Margaret Raab
Louise Reid
Martha Richards
Barbara Rittenhouse
Elizabeth Smith
Maxine Thus
Anne Young

Freshman Women

Dorothy Bookhamer
Margaret Brooks
Sandra Bressler
Anna Clemmer
Patricia Cush
Catherine Diefenderfer
Grace Engleman
Joanne Entz
Nancy Foote

Janice Hochhaus
Rachael Hinman
Marian Hutchins
Henrietta Miller
Anne Purvis
Nancy Ratajczak
Margaret Schultz
Dorothy Siegel
Marianna Wonder

Narrator Sally Dettra
Trumpeteer David Pettit

Queen's Gown—Courtesy of Bloom's Bridal Shop

Albright College Gingrich Library

"Spring Fantasy"—Student Council-sponsored all-campus dance.

Principals at Albright Community Convocation, January 19, 1957.

1957 Highlights

Senior picnic at Galen Hall.

Albright College Gingrich Library

Commencement Exercises,

Albright College Gingrich Library

June 9, 1957

Albright College Gingrich Library

Senior breakfast at the Green Valley Country Club.

Gold "A" awardees—M. Horst, M. Wolf, Dr. H. V. Masters, president of the college, K. Forry, C. Cassidy, J. Palm.

Baccalaureate procession.

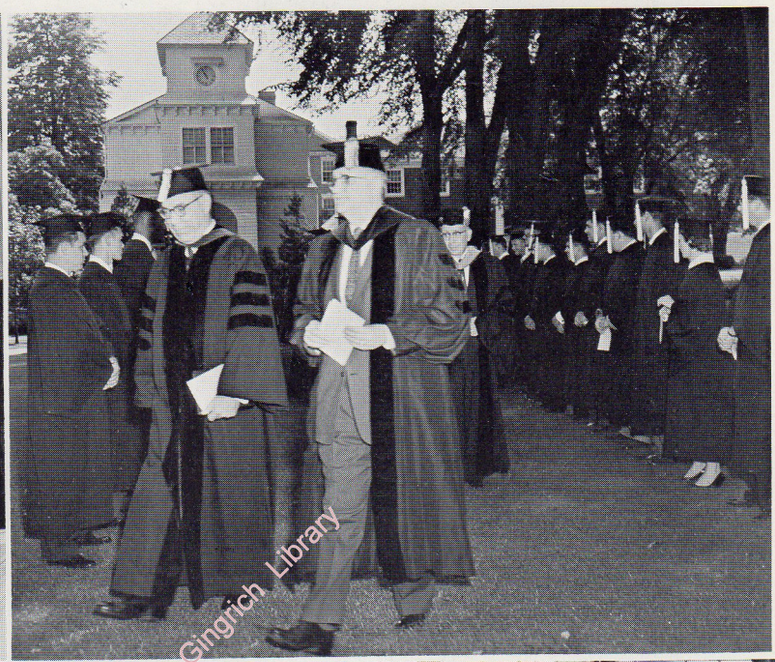

Albright College Gingrich Library

K. Greenawald, class orator

Dr. E. J. McGrath, speaker

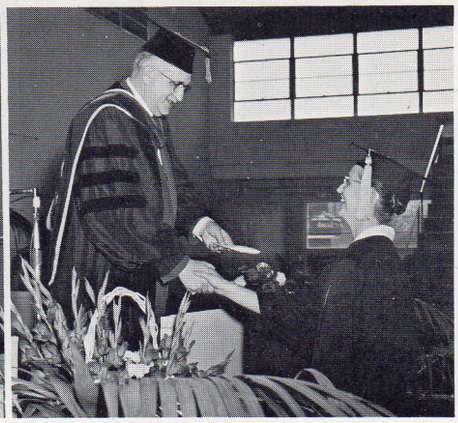

M. Wolf, alumni graduation honor recipient

M. Horst—senior class president

Presentation of Class Gift

Alumni Induction Ceremony—J. Lanz, Alumni Association president; J. May, '57 alumni president.

Enter students; exit alumni.

Allright College Cincinnati Library

To Honor and Recall...

ATHLETIC HONORS

1956-57 Individual Athletic Awards

1956—Football: Lanshe Trophy Awards
Outstanding backfield player Thomas Pollock, halfback
Outstanding linemen Donald McCarty, end

1956—Football: Pretzel Bowl Game, Albright vs. Moravian
Thomas Pollock, (Outstanding Albright player in the game)

1956—Cross Country:
Outstanding member of cross country team Donald Gottshall, Varsity "A" Club Trophy

1956-57—Basketball: Regar Trophy
Outstanding basketball player Bruce Riddell

1957—Track and Field:
Outstanding member of track and field squad George Mack, (Dr. Ralph M. Mulligan Memorial Trophy)

1956-57—OUTSTANDING SENIOR ATHLETE (Kenneth Gougler Memorial Trophy) Thomas S. Pollock

1956-57 Women's Athletic Awards

OUTSTANDING WOMAN ATHLETE Marilyn Wertz and Carolyn Smith

Service Award: Cynthia Winner

Graduating Lettermen

Ernest Brodbeck, golf
James Foreman, basketball
Robert Fox, cross-country
Donald Gottshall, track, cross-country
Kenneth Greenawald, track
Arthur Hagginbothom, tennis
Charles Hoover, football
Norman Klingerman, track
Robert Kovack, baseball
Edward Oberly, football
Thomas Pollock, football, baseball
Bruce Riddell, basketball
Floyd Rightmire, football
Jack Rosen, tennis
Joseph Sheppard, football
William Smith, football, golf, baseball, track
James Dale Yoder, basketball, baseball

SCHOLASTIC AWARDS

The C. W. and H. R. Matten Award	J. Dale Yoder, '57
The Kappa Upsilon Phi Fraternity Award	Eugene Rudolph, '59
The Glenn K. Morris Memorial Award	Merlyn Krick, '59
The Ahepa Greek Award	Leon Rowe, '58
The Charles S. Kelchner Awards:	
1st prize	Harold O. Miller, '60
2nd prize	Carolyn Stillwaggon, '59
3rd prize	Alan R. Kutner, '60
The Pi Alpha Tau Award	Nancy Ratajczak, '60
The Phi Beta Mu Award	Martha Richards, '59
The John W. Speicher Award	Barbara Ross, '57
The Reading Chemists' Club Prize	Robert D. Nicholas, '57
The Phi Delta Sigma Award	Sandra Goepfert, '58
The Memorial Prize of the Class of 1926	Kenneth A. Greenawald, '57
The Jacob S. Greenspan Memorial Sociology Prize	Elizabeth Weilenmann, '57
The Pi Gamma Mu Award	Jeanne C. Palm, '57
The Ernest J. Pastorello Biology Prize	Kenneth A. Greenawald, '57
The Glenn A. Deibert Prize	Kenneth A. Greenawald, '57
The American Chemical Society Prize	Clarence H. Hall, '57
The Alpha Pi Omega Fraternity Award	Ernest Firestone, '58
The Central Chapter of Pennsylvania, Society of Public Accountants Prize	Kenneth B. Artz, '57
The J. Bennett Nolan History Prize	Arthur Edward Saylor, '57
The Milton G. Geil Psychology Prize	Kathleen J. Forry, '57
The National Association of Social Workers Award	Jeanne C. Palm, '57
The Pennsylvania Division of American Association of University Women's Gift Membership	Jeanne C. Palm, '57
The Reading Choral Foundation Award	Madelyn A. Reist, '58

Albright College Schmidt Library

CAMPUS COMPETITIONS

Homecoming Float Contest
First prize—Alpha Pi Omega Fraternity
Second prize—Zeta Omega Epsilon Fraternity

Stunt Night Competition
First prize—Pi Tau Beta Fraternity
Second prize—Phi Beta Mu Sorority

Sports Night Competition
First prize—Alpha Pi Omega Fraternity
Second prize—Women's Dormitory Organization

Intramural Sports
Football—Alpha Pi Omega Fraternity
Basketball—Alpha Pi Omega Fraternity
Softball—Kappa Upsilon Phi Fraternity
Volleyball—Pi Tau Beta Fraternity

Scholastic Trophy
Alpha Pi Omega Fraternity

Achievement Trophy
Alpha Pi Omega Fraternity

Senior Directory and Activities

Anderson, Lois E. **38 Valleywood Rd., Cos Cob, Conn.**
Domino Club—1,2,3,4; Dormitory Council—3; Glee Club—1,2,3,4; HEO—1,2,3,4; Skull and Bones—2; Student Council—3; WSS—3.

Artz, Kenneth B. **551 Spring St., Reading, Pa.**
Alpha Pi Omega—1,2,3,4.

Baker, Harry R., Jr. **514 N. 26th St., Reading, Pa.**

Bensinger, Joan **117 Market St., Port Carbon, Pa.**
FTA—2,3; Pi Alpha Tau; Skull and Bones—1.

Bilger, Leonard E. **452 March St., Shillington, Pa.**
Alpha Phi Omega—4; Glee Club—2,3.

Blatt, Robert D. **1502 N. 15th St., Reading, Pa.**
Domino Club—2,3,4; Kappa Tau Chi—2.

Boyer, John **1809 Perkiomen Ave., Reading, Pa.**
Basketball, Intramural—4.

Bright, Randall D. **24 W. Penn Ave., Robesonia, Pa.**
German Club—1,2; Glee Club—1; Physics-Mathematics Club—1,2,3,4; Softball, Intramural—3,4.

Brodbeck, Ernest W. **945 Cedar St., Camden, N. J.**
Baseball, Intramural—1; Basketball, Intramural—1,2,3,4; Football, Intramural—1,2,3,4; Golf—1,2,3,4; IFC—3, V. Pres. 4; Softball, Intramural—1,2,3,4; Zeta Omega Epsilon—2,3, V. Pres. 4.

Bybel, Nicholas **Box 283, R.D. 3, Reading, Pa.**
Pi Tau Beta—1,2,3,4; Skull and Bones—3.

Calder, Nilda **Sabalos Branch, Mayaguez, P. R.**
French Club—3,4; FTA—1,2,3,4; Phi Beta Mu—2,3, Chaplain 4; Spanish Club—Pres. 4; Hockey Varsity—1,4.

Capin, Arlynne **2028 Lorraine Rd., Reading, Pa.**
Delta Phi Alpha—4; Sigma Tau Delta—4.

Carl, Ralph **647 Bear Valley Ave., Shamokin, Pa.**
Domino Club—3,4; Dormitory Council—2; French Club—1; FTA—1,2,3,4; Kappa Upsilon Phi—2,3,4.

Cassidy, Clement J. **14 S. 23rd St., Reading, Pa.**
IRC—Sec. 2, Pres. 3,4; Student Council—2, Treas. 3, Pres. 4; Pi Gamma Mu—2,3,4.

Curley, William T. **213 N. 9th St., Ashland, Pa.**
Basketball, Intramural—2,3,4; IRC—2,3; Kappa Upsilon Phi—2,3,4.

Daniel, Alfred I. **15 Ferdinand Pl., N. Rochelle, N. Y.**
ACS—2; Alpha Phi Omega—4; Dormitory Council—V. Pres. 4; French Club—1,2; Skull and Bones—1,2,3,4.

Deppen, Lois L. **2127 Fairview St., West Lawn, Pa.**
HEO—1,2,3,4.

Dickinson, Richard D. **532 Franklin St., West Reading, Pa.**

Diehl, Harrison L., Jr. **Box 374 R.D. 1, Mohnton, Pa.**
Glee Club—1; Band—1,2,3.

Durrwachter, Robert
1275 Pennsylvania Ave., Williamsport, Pa.
Alpha Pi Omega—2,3,4; Basketball, Intramural—2,3,4; Football, Intramural—4; German Club—2; Skull and Bones—2,3, Treas. 4.

Ebright, Richard **827 Walnut St., Reading, Pa.**
Basketball, Intramural—2; Class V. Pres. 4; Day Council—V. Pres. 1,4; Football, Intramural—1; German Club—1; IFC—3; Softball, Intramural—2; Student Council—3; Zeta Omega Epsilon—1, 2, 3, Pres. 4.

Engelhardt, Richard C. **1020 Duncan Ave., Yeadon, Pa.**
Agon—3; Basketball, Intramural—1,2,3; Cue—3,4; Football, Intramural—1,2,3; German Club—3,4; IFC—4; Kappa Upsilon Phi—2, Sec. 3, V. Pres. 4; Skull and Bones—1; Softball, Intramural—2.

Englert, Dorothy **R.D. 5, Binghamton, N. Y.**
Albrightian—3; Cue—3,4; IRC—2,3, Sec. 4; May Court—Maid of Honor—4; Pi Alpha Tau—4; YWCA Cabinet—2, V. Pres. 3,4.

Fiorindo, Robert P. **915 N. 10th St., Reading, Pa.**
Zeta Omega Epsilon—2,3,4; Baseball—1,2,3; Skull and Bones—1,2, 3,4; German Club—1,2; IFC—3; Delta Phi Alpha—2,3,4.

Fisher, George D. **Box 428, R.D. 2, Reading, Pa.**
German Club—1,2,3,4.

Flicker, Sonia Kay **639 N. 9th St., Reading, Pa.**
ACS—1,2,3; Band—1, Librarian 2, Sec.-Treas. 3, Bus. Mgr. 4; Delta Phi Alpha—2,3,4; FTA—1,2,3,4; German Club—1,2,3,4; Glee Club—1,2,3,4; Octet—1,2,3,4; Orchestra—1,2,3,4; Physics-Mathematics Club—3; WSS—4.

Foreman, James **133 Reese St., Sharon Hill, Pa.**
Alpha Pi Omega—1,2,3, V. Pres. 4; Baseball, Intramural—1,2,3,4; Basketball, Varsity—1,2,3, Captain 4; Football, Intramural—1,2,3, 4; FTA—Treas. 3; Softball Intramural—1,2,3,4.

Forry, Kathleen **816 Margaret St., Wyomissing Park, Pa.**
Agon—3; Band—1,2; Cue-Assistant Ed. 4; Day Council—1, 2; Domino Club—2,3,4; Dormitory Council-Teel Sec. 4; German Club—1,2; Glee Club—1, Sec. 2,3,4; Octet—1,2,3,4; Orchestra—1; Phi Delta Sigma—4; Pi Alpha Tau—2,3, Chaplain 4; Pi Gamma Mu—3, Sec. 4; WSS—1,2.

Fox, Robert **741 Pawnee St., Bethlehem, Pa.**
Albrightian—1, Photo. Ed. 3,4; Cross Country—1; Domino Club—1,2; German Club—1; Kappa Tau Chi—1,2,3,4; Orientation Committee—3,4; Pi Tau Beta—1, 2, Chaplain 3, 4; Student Council—3; Track—1; YMCA Cabinet—2,3.

Fox, Shirley L. **138 N. 4th St., Reading, Pa.**
German Club—3; French—2,3.

Gabrielli, Alexander D. **163 Douglass St., Reading, Pa.**
German Club—1,2; Skull and Bones—2,3,4.

Gallagher, Francis **555 S. 14th St., Reading, Pa.**
Zeta Omega Epsilon—1,2,3,4.

Gilde, Hans-Georg **625 Fulton Ave., Hempstead, N. J.**
Albrightian—1,2; ACS—1,2, V. Pres. 3, Pres. 4; Delta Phi Alpha—2, Sec. 3,4; German Club—1,2,3 4; Pi Tau Beta—1,2, V. Pres. 3,4; Track—1,2.

Gissen, Bernard A. **1770 Normandy Dr., Miami Beach, Fla.**
Alpha Phi Omega—2, Sec. 4; Band—1; Dormitory Council—Sec. 3, Pres. 4; German Club—3; Skull and Bones—1,2,3.4.

Goldman, Allan **48 Jaqui Rd., Morris Plains, N. J.**
Baseball, Intramural—2,3,4; Basketball, Intramural—2,3,3; Kappa Upsilon Phi—3,4; Softball, Intramural—2,3,4; Volleyball, Intramural—4.

Gottshall, Donald R. **617 N. 25th St., Pennside, Pa.**
Cross Country—1,2,3, Captain 4; Kappa Upsilon Phi—3,4; Track—1,2,3,4.

Greenawald, Kenneth A. **4238 7th Ave., Temple, Pa.**
Band—1,2; Basketball, Intramural—1,2,3,4; Delta Phi Alpha—3,4; Football, Intramural—2,3,4; German Club—1,2; IFC—3,4; Pi Tau Beta—2,3, Pres. 4; Skull and Bones—1,2,3, Pres. 4; Track—1,2,3,4; Volleyball, Intramural—4.

Guldin, Richard A. **131 Schaeffer St., Boyertown, N. J.**
German Club—2; Kappa Upsilon Phi—3,4; Skull and Bones—2,3.

Hacker, Nancy **117 Rose St., Reading, Pa.**
Day Council-Sec. 4; French Club—1,2; Skull and Bones—1,2,3,4; WSS—4

Hagenbuch, Lynne A. **705 Holland Square, West Reading, Pa.**
FTA—3,4; HEO—1,2,3,4; Hockey—2,3; May Court—4; Phi Beta Mu—1,2,3, Treas. 4.

Hagginbothom, Lee A. **1326 Linden St., Reading, Pa.**
Basketball, Intramural—1,2,3,4; Cross Country—1; Football, Intramural—3; Student Council—2,3; Tennis—1,2,3; Volleyball, Intramural—2,4; Zeta Omega Epsilon—1,2,3, Sec. 4.

Hall, Clarence H. **125 W. Walnut St., Shillington, Pa.**
Alpha Phi Omega—Treas. 4; ACS—2,3, V. Pres. 4; Volleyball, Intramural—2.

Hallock, Myron J. **301 N. 2nd St., Pottsville, Pa.**
Basketball, Intramural—1,2,4; Pi Tau Beta—1,2,3,4.

Hartline, Ernst F. **1307 Girard Ave., Wyomissing, Pa.**
German Club—2,3; Physics-Math Club—3, V. Pres. 4.

Hassler, Allen C. **1414 Hampdon Blvd., Reading, Pa.**
Hertzog, Merlin **30 Holley St., Lyons, N. Y.**
Alpha Pi Omega—1,2,3, Sec. 4; Football, Intramural—1; German Club—1; Physics-Math Club—Sec. 1.

Albright College Library

Senior Directory and Activities (Continued)

Hoch, Allen H. **111 Waterford St., Edenboro, Pa.**
Band—1,2,3; Chapel Organist—3; German Club—1,2; Glee Club—1,2,3; Kappa Tau Chi—1,2, Treas. 3,4.

Holtzclaw, Brooks **929 Birkbeck St., Freeland, Pa.**
Basketball, Intramural—2,3,4; Dormitory Council—4; Football, Intramural—2; Softball, Intramural—2,3.

Hoover, Charles **17 Courter Ave., Maplewood, N. J.**
Alpha Pi Omega—2,3,4; Football, Varsity—1,2,3, co-captain 4; Softball, Intramural—1,2; YMCA Cabinet—3.

Horst, Melvin J. **1552 Mineral Spring Road, Reading, Pa.**
Class Officer—Pres. 4; Cue—2, photographer 3; Kappa Tau Chi—1, 2,3,4; Pi Delta Epsilon—2,3,4; Pi Gamma Mu—2,3, Pres. 4.

Huddy, James A. Jr. **136 S. Spruce St., Birdsboro, Pa.**

Hummel, Lucille K. **409 Spring St., Reading, Pa.**
Cue—4; Skull and Bone—1,2; Student Council—1,2,3,4; Tennis—1, 2,3.

Huntting, Edward T. Jr. **46 The Circle, East Hampton, N. Y.**
Alpha Pi Omega—1,2,3,4; Cue—4.

Joseph, Franklin R. **Box 189, Norristown, Pa.**
Dormitory Council—2; Bowling, Intramural—2,3; IRC—2,3,4; Pi Gamma Mu—4.

Kaplan, Sheldon **28 Channel Rd., Woodmere, N. Y.**
Alpha Pi Omega—2,3; Treas. 4; Albrightian—2,3; Cue—Bus. Mgr. 4; Pi Delta Epsilon—3,4.

Kauffman, Dennis G.
22 Darlin Dr., Wyomissing Hills, W. Lawn, Pa.

Kessler, Barry N. **663 State St., Hamburg, Pa.**
Basketball, Intramural—1,2,3; Chess Club—4; French Club—1,2; Student Council—4.

Kissinger, Samuel **218 Jefferson St., Hyde Park, Pa.**
Basketball, Intramural—1,2,3,4; Day Council—1,2,3,4; Kappa Upsilon Phi—1,2,3, Parliamentarian 4; Sec.; Softball, Intramural—1,2, 3; Volleyball, Intramural—1,2.

Klingerman, Norman **220 Cherry St., Sharon Hill, Pa.**
Alpha Pi Omega—1,2,3, Pres. 4; Basketball, Intramural—1,2,4; Basketball, Varsity—3; Football, Intramural—1,2,3,4; IFC—3,4; Orientation Committee—4; Student Council—3; Track—1,2,3,4.

Knouse, Robert M. **Box 34, Wernersville, Pa.**
German Club—2,3; Physics-Mathematics Club—3,4.

Koursaros, Mary **931 Franklin St., Reading, Pa.**
FTA—1,2,3; HEO—1,2,3,4.

Kovack, Robert G. **405 Avenel St., Avenel, N. J.**
Baseball, Varsity—1,2,3,4; Basketball, Intramural—1,2,3,4; Football, Intramural—1,2,3,4; German Club—1,2; Skull and Bones—1, 2,3; Volleyball, Intramural—2,3; Zeta Omega Epsilon—1,2,3, Sec. 4.

Lang, Ehrhardt I. **405 Kikuna, Yokohama, Japan**
Albrightian—1,2; Basketball, Intramural—1; Delta Phi Alpha—2,3, Pres. 4; German Club—1,2, Treas. 3, Pres. 4; IRC—1; Kappa Tau Chi—1,2,3,4; Philosophy Club—2,3; Softball, Intramural—1, Capt. 2; Domino Club—2; YMCA Cabinet—1,2,3, Pres. 4; Buntes Allerlei 4 Co. Ed.

Lee, Chai S. **214 Naywondong, Seoul, Korea**
Business Administration Club—3,4.

Lentz, Allen E. **R.D. 1, Myerstown, Pa.**
Cross Country—1; Debating Club—1,2; Domino Club—1,2,3; Football, Intramural—1,2,3,4; German Club—1,2,3,4; Physics-Mathematics Club—1,2,3, Pres. 4; Pi Tau Beta—1,2,3,4; Softball, Intramural—1,2,3,4; Student Council—1,2,3,4.

Light, James **31 Liberty St., Shillington, Pa.**
Zeta Omega Epsilon—2,3,4.

Liput, Robert K. **53 Potts Drive, Pottstown, Pa.**
Baseball, Intramural—1,2,3,4; Basketball, Intramural—1,2,3,4; Football, Intramural—1,2,3,4; Kappa Upsilon Phi—1,2, Chaplain 3, House Mgr. 4; Softball, Intramural—1,2,3,4; Volleyball, Intramural —4.

Loeser, Fred C. **384 Sunset Rd., West Reading, Pa.**
Zeta Omega Epsilon—2,3,4.

Lorchak, Marie **R.D. 1, Nesquehoning, Pa.**
Basketball, Varsity—1,2; Cheerleading—1; Dormitory Council—Pres. 4; FTA—2,3,4; May Court—4; Pi Alpha Tau—2,3, Treas. 4; Skull and Bones—1,2; WAA—Treas. 3; WSS—4; HEO—2,3,4.

Mangin, Virginia L. **213 Inman Terr., Willow Grove, Pa.**
Alpha Psi Omega—4; Domino Club—1,2,3, V. Pres. 4; French Club—1,2,3,4.

Manwiller, James **R.D. 1, Reading, Pa.**

May, Joel **432 W. Douglass St., Reading, Pa.**
Agon—3; Alpha Phi Omega—2,3,4; Band—1,2,3; Basketball, Intramural—4; Cue—4; Glee Club—1,2,3; Orientation Committee—2,3, 4; Pi Gamma Mu—4; Softball, Intramural—4.

McCarty, Donald **401 McClellan St., Reading, Pa.**
Zeta Omega Epsilon—1,2,3,4; Football—1,2,3,4; Basketball—1.

Memming, Agnes **1517 Bern St., Reading, Pa.**
Glee Club; German Club; Spanish Club.

Mengle, Philip **R.D. 1, Shoemakersville, Pa.**
German Club—1,2; Chemistry Club—1.

Miller, Richard H. **319 Summit Ave., West Reading, Pa.**
Chess Club—4; Day Council—4; IRC—3, V. Pres. 4; Student Council—3,4.

Mosko, John E. **137 S. 8th St., Reading, Pa.**
Class Treas. 1,2,3,4.

Moyer, Edward **203 S. 4th St., Reading, Pa.**

Muller, Wilbur D.
R.D. 2, Box 300, Roth'a Tr. Camp, Reading, Pa.
Cross Country—1; German Club—1,2; Kappa Upsilon Phi—2,3,4; Track—1; Wrestling—4.

Musser, Jan A. **3503 Chestnut St., Laureldale, Pa.**
Zeta Omega Epsilon—3,4.

Myers, John E. **1423 Walnut St., Jersey Shore, N. J.**
Alpha Pi Omega—1,2,3,4; Band—1,2; Baseball, Varsity—4; Basketball, Intramural—2,3,4; Football, Intramural—3,4; German Club—1,2; Glee Club—1,2; Skull and Bones—1,2,3, V. Pres. 4; Softball, Intramural—1,2,3.

Nester, Larry **2534 Kutztown Rd., Reading, Pa.**
Basketball, Intramural—3; Football, Intramural—2; IFC—2, Pres. 4; Kappa Upsilon Phi—Chaplain 4; Softball, Intramural—3.

Nicholas, Robert D. **163 W. Oley St., Reading, Pa.**
Alpha Psi Omega—3,4; ACS—1,2,3,4; Delta Phi Alpha—2,3,4; Domino Club—1,2,3,4; German Club—1,2.

Oberly, Edward **2252 Fairview Ave., Mt. Penn, Pa.**
Class Pres. 2; Day Council—Sec. 4; Football, Varsity—1,2,3; Physics-Mathematics Club—Treas. 4; Pi Tau Beta—1,2,3,4; Student Council—1,2; Track—1,2.

Palm, Jean C. **164 S. Charlotte St., Manheim, Pa.**
Agon—3; Albrightian—1; Cue—Copy Co-Ed. 4; Domino Club—1; Dormitory Council—2, Pres. 4; ISC—3, Pres 4; May Court—Custodian of the Crown 4; Orientation Committee—4; Phi Delta Sigma—4; Pi Alpha Tau—2, 3, Pres. 4; Pi Gamma Mu—Sec. 3; V. Pres. 4; Student Council—2; WSS—Sec. 2,4; YWCA Cabinet—3; Hockey Varsity—3.

Pelliock, Thomas M. **68 W. Lancaster Ave., Downingtown, Pa.**
Alpha Pi Omega—1,2,3,4; Baseball, Varsity—1,2,3,4; Basketball, Intramural—1,2,3,4; Class Officer—1, Pres. 2; Dormitory Council—2; Football, Varsity—1,2,3,4; FTA—3,4; Student Council—1,2,3; Volleyball, Intramural—3,4.

Pryor, Lucy S. **509 N. 9th St., Reading, Pa.**
Dormitory Council—Sec. 2, Pres. 3; FTA—2,3,4; Orientation Committee—3,4; Phi Delta Sigma—4; Pi Gamma Mu—4; WSS—2,3; YWCA Cabinet—2,3,4.

Raffensperger, Shirley L. **445 Fairfield Ave., Ridgewood, N. J.**
Domino Club—3,4; Dormitory Council—3; Glee Club—1,2,3,4; HEO—1,2,3,4; Skull and Bones—1; WSS—3.

Rauchberg, Joel **91 Keer Ave., Newark, N. J.**
Alpha Phi Omega—V. Pres. 4; ACS—2; German Club—2,3,4; Skull and Bones—2,3,4.

Albright College Library

Reynolds, Elizabeth **710 Enderby Dr., Alexandria, Va.**
Agon—3; Cue—3,4; Domino Club—2,3,4; Glee Club—2,3,4.

Rickenback, John C. **1155 Cleveland Ave., Wyomissing, Pa.**
Pi Gamma Mu—3; IRC—3.

Riddell, Bruce G. **9 Florence Ave., Lansdowne, Pa.**
Alpha Pi Omega—2,3,4; Baseball, Varsity—1; Basketball, Varsity—1,2,3,4; Football, Intramural—1,2,3,4.

Rightmire, Floyd E. **1401 Walnut St., Reading, Pa.**
Kappa Upsilon Phi—1,2,3, Pres. 4; Football, Varsity—3,4; Baseball—1; FTA—4.

Ringler, Roberta E. **459 N. 13th St., Reading, Pa.**
ACS—1,2; Delta Phi Alpha—2,3,4; German Club—1,2; Skull and Bones—1,2,3,4.

Rodriguez, Adolfo **59 Martin Corchado St., Ponce, P. R.**
ACS—1,2; French Club—1,2; Pi Tau Beta—2,3,4; Skull and Bones—1,2,3,4; Softball, Intramural—2.

Rosen, Jack **74 E. 95th St., Brooklyn 12, N. Y.**
Alpha Pi Omega—2,3,4; Tennis—2,3; Albrightian—4; German Club—1.

Ross, Barbara L. **1725 Olive St., Reading, Pa.**
Class Officer—Sec. 1,2,3,4; French Club—1, Pres. 2,3,4; Homecoming Court—3,4; ISC—3; May Court—Queen 4; Orientation Committee—3,4; Phi Beta Mu—1,2,3, V. Pres. 4; Phi Delta Sigma—4.

Rothenberger, Rodger **717 Lincoln St., Reading, Pa.**
Baseball, Intramural—2,3,4; Basketball, Intramural—1,2,3,4; Day Council—1,2,3,4; Softball, Intramural—1,2,3,4; Student Council—1; Zeta Omega Epsilon—1,2,3, Sec. 4.

Ryan, Jacob **Weiser Park, Womelsdorg, Pa.**
IRC—3; Pi Gamma Mu—3, Treas.

Saylor, Arthur E. **506 N. 11th St., Reading, Pa.**
Student Council—2,3,4; V. Pres.; Class Officer—Student Council Rep. 4; Day Council—2,3, Student Council Rep., Pres. 4; IRC—1,2. V. Pres. 3,4; Pi Gamma Mu—3,4.

Schiavo, Sylvia **106 N. 11th St., Reading, Pa.**
May Court—4; Pi Alpha Tau—3, Sec. 4; Spanish Club—2,3; Student Council—Sec. 4; WSS—4.

Schiller, Marian G. **George School, Pa.**
Delta Phi Alpha—3, V. Pres. 4; French Club—3,4; FTA—3,4; German Club—3, Sec. 4.

Shay, Jane **611 Summit Ave., Reading, Pa.**
Day Council—3, Pres. 4; German Club—1,2; Skull and Bones—1; WSS—3,4.

Sheesley, Dwight L. **26 E. Marys St., Cumberland, Md.**
Band—1,2; Basketball, Intramural—4; Domino Club—1,2; FTA—1, 2,3,4; German Club—2,3; Kappa Upsilon Phi—3,4; Orchestra—1,2.

Sheppard, Joseph **768 N. 27th St., Camden 5, N. J.**
Basketball, Intramural—2,3,4; Football, Varsity—1,2,3,4; IFC—3; Pi Gamma Mu—4; Softball, Intramural—1,2,3,4; Spanish Club—3; Volleyball, Intramural—4; Zeta Omega Epsilon—1,2,3,4.

Skrocki, Gerard **919 Culvert St., Reading, Pa.**
Alpha Phi Omega—4; Chess Club—3, Treas. 4; IRC—2,3,4.

Smith, Carolyn **Mullica Hill Rd., Woodstown, N. J.**
Band—1; Basketball, Varsity—1,2; French Club—2; Hockey, Varsity—1,2,3, Co-Captain 4; Homecoming Court—2; May Court—4; Pi Alpha Tau—1,2,3, Historian 4; Tennis—1,2,3,4; WAA—4.

Smith, William **109 W. Bayview Ave., Pleasantville, N. J.**
Baseball, Varsity—1; Basketball, Intramural—3; Football, Varsity—1,2,3, Co-Captain 4; Golf—1,2,3; Track—1,2,3; Zeta Omega Epsilon—2,3, Chaplain 4.

Snider, William H. **2220 Perkiomen Ave., Reading, Pa.**

Snyder, Eleanor C. **4115 7th Ave., Temple, Pa.**
May Court—4; Pi Alpha Tau—3,4.

Staudt, Kenneth **148 W. Douglass St., Reading, Pa.**
Skull and Bones—1.

Staudt, Quinten F. **Wernersville, Pa.**
Softball, Intramural—1.

Stauffer, Frances **R.D. 1, Quarryville, Pa.**
Basketball, Varsity—2, Mgr. 3,4; Domino Club—1,2,3,4; Dormitory Council—3; FTA—2,3,4; Hockey, Varsity—2, Mgr. 3,4; HEO—2,3, Treas. 4; WAA—4; WSS—3.

Sulyma, Robert E. **402 New Castle St., Minersville, Pa.**
Baseball—1,2,3; Football—1,2,3, Captain 4; IFC—3, Pres. 4; Zeta Omega Epsilon—1,2,3,4.

Teeter, Marilyn A. **R.D. 4, Troy, Pa.**
Agon—Mgr. Ed., 3; Albrightian—1, Feature Ed. 2, Ed. 3; Cue—2,3, Ed. 4; Domino Club—1,2,3,4; French Club— 1,2, V. Pres. 3; Glee Club—1,2,3; IRC—4; Orientation Committee—3; Pi Delta Epsilon—Sec. Treas. 3, Pres. 4.

Tims, Mildred F. **1110 N. 18th St., Camden, N. J.**
Basketball, Varsity—1,2,3; Cheerleading—1; Delta Phi Alpha—3,4; Dormitory Council—2,3,4; German Club—1,2; Orientation Committee—2,4; Pi Alpha Tau—1,2,3, V. Pres. 4; Skull and Bones—1,2,3, Sec. 4; Student Council—3; WSS—2, V. Pres. 3, Pres. 4.

Tipper, Marianne **18 First Ave., Haddon Hgt., N. J.**
Domino Club—1,2,3,4; Spanish Club—1,2.

Tomkiewicz, Thaddeus **1422 Muhlenberg St., Reading, Pa.**
Delta Phi Alpha—2,3; Skull and Bones—2,3.

Trevaskis, Betty **121 Bryn Mawr Ave., Cynwyd, Pa.**
Basketball, Jr. Varsity—1; Cue—Sports Ed. 4; Domino Club—2,3,4; Dormitory Council—V. Pres. 4; German Club—2,3; Hockey, Varsity—1,2; HEO—1; ISC—3; Pi Alpha Tau—1,2,3,4; WSS—4.

Umemura, Hisako **Osaka, Japan**
Dormitory Council—3; German Club—3,4; IRC—2,3,4; WSS—3.

Voight, Thalia V. **1519 N. 14th St., Reading, Pa.**
Alpha Psi Omega—3,4; Domino Club—2, Pres. 3, Pres. 4; Hockey, Jr. Varsity—2; HEO—2,3,4.

Wagner, Stanley Jr. **West Hamburg, Pa.**
Alpha Phi Omega—Alumni Sec. 3; Basketball, Intramural—2,3; German Club—1,2; Kappa Tau Chi—2,3,4.

Wallbank, Clinton **210 Mt. Blvd., Watchung, N. J.**
ACS—2, Sec. Treas. 3,4; Basketball, Intramural—1,2,3,4; Football, Intramural—3; Pi Tau Beta—2, House Mgr. 3, 4; Track—3.

Weilenmann, Elizabeth R. **149 Summit Ave., Cliffside Park, N. J.**
Agon—3; Cue—Co-Copy Ed. 4; German Club—1,2; Glee Club—1,2; Orientation Committee—4; Phi Delta Sigma—4; Pi Alpha Tau—3, Sec. 4; Pi Gamma Mu—3,4; YWCA Cabinet—3, Sec. 4.

Weishampel, Mary Jo **529 N. 12th St., Reading, Pa.**
Albrightian—1, News Ed. 2; Day Council—1, Treas. 2, V. Pres. 3; Domino Club—1,2; Pi Alpha Tau—3,4; Pi Delta Epsilon—2,3; Skull and Bones—1,2,3,4; Student Council—2,3; WSS—2, Treas. 3.

Wertz, Marilyn **101 S. Fifth Ave., West Reading, Pa.**
Cheerleading—1,2,3, Co-Captain 4; FTA—1,2,3,4, Sec.; Hockey, Varsity—2,3,4; HEO—1,2,3, Sec. 4; ISC—Pres. 4; Phi Beta Mu—1, 2,3, Pres. 4; Student Council—2; WAA—V. Pres. 4.

Winner, Cynthia **14 N. Broad St., Clayton, N. J.**
Dormitory Council—2; Hockey, Varsity—1,2,3, Co-Captain 4; HEO—1,2,3, Pres. 4; ISC—3, Sec. 4; May Court—4; Phi Beta Mu—1,2, 3, Sec. 4; Band—1; WAA—1,2,3, Pres. 4; Basketball, Varsity—2,3; WSS—2; Phi Delta Sigma—4; YWCA Cabinet—2,3.

Whitehead, Donald **1400 Salina St., Laureldale, Pa.**

Wolf, Mary Jo **412 E. Sentner St., Philadelphia, Pa.**
Basketball, Jr. Varsity—2; Basketball, Varsity—3; Dormitory Council—2,3; FTA—2,3,4; Glee Club—2,3,4; Hockey, Varsity—3; HEO—1,2,3,4; May Court—Mistress of Ceremonies 4; Phi Beta Mu—2, 3, Sec. 4; Phi Delta Sigma—4; WSS—3; YWCA Cabinet—1,2,3, Pres. 4.

Wolfe, Robert C. F. **306 W. Market St., Orwigsburg, Pa.**

Yiengst, Richard W. **548 S. 16½ St., Reading, Pa.**
Basketball, Intramural—1; Pi Gamma Mu—4.

Yoder, J. Dale **R.D. 3, Perkasie, Pa.**
Alpha Pi Omega—1,2,3,4; Baseball, Varsity—1,2,3,4; Basketball, Jr. Varsity—1; Basketball-Varsity—2,3,4; Class Officer—V. Pres. 4; Football, Intramural—1,2,3,4; FTA—2; Pres. 3,4; German Club—1,2; Pi Gamma Mu—3, Chaplain 4; YMCA Cabinet—2,3.

Albright College Archives Library

Advertisements

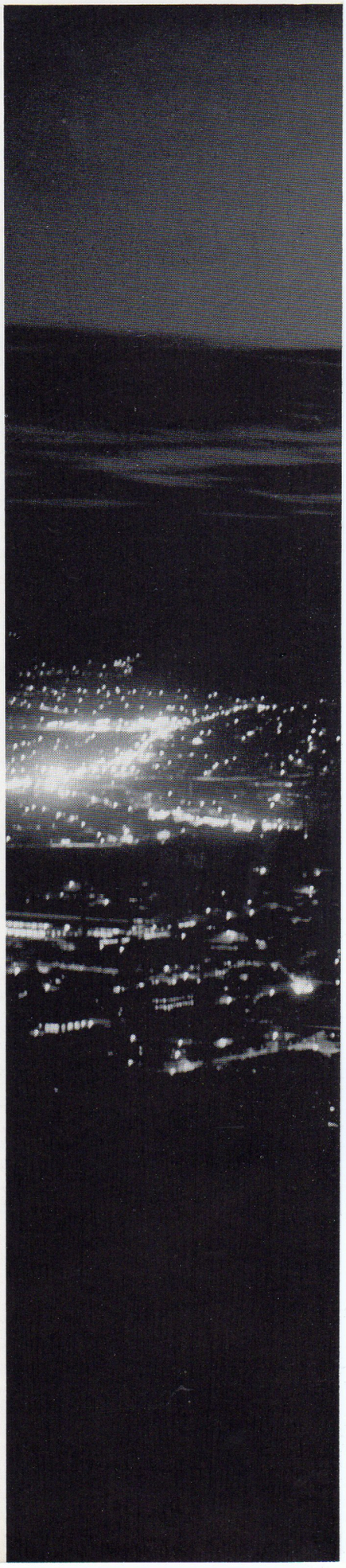

Albright College Gingrich Library

Albright College Gingrich Library

GEORGE E. DEININGER

PHOTOGRAPHER

Portraits, Weddings, Commercial

522 Walnut Street
READING, PA.

Phone: 3-2482 Studio 3-1282 Home

Official "Cue" Photographer

COCA-COLA BOTTLING CO.

UGI

READING GAS DIVISION

THE UNITED GAS IMPROVEMENT COMPANY

Albright College Gingrich Library

CITY BANK and TRUST COMPANY of READING

540 PENN ST.

"The Bank of Friendly Service"

"The Bank where you come first"

Ample Parking Facilities at the
Following BRANCH OFFICES.

206 N. 5th Street
2nd & Spring Streets
234 No. Mill St., Birdsboro

Member of Federal Reserve System
Member of Federal Deposit Ins. Corp.

QUALITY FOODS AT

KEYSTONE MEAT MARKETS

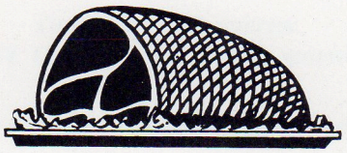

Visit Our Main Store at

40 S. 7th Street

Or One of Our Four Branches

Compliments of

EDWARD A. REIDER Inc.

Reading, Pa.

BUILDING CONSTRUCTION

Albright College Gingrich Library

1896 1957

Nueblings
The Sportsman's Store

9th & Penn Sts.
Reading, Pa.

SPORTING GOODS

Serving Berks County's
Sporting Goods Needs For 61 Years

Congratulations

To The Class of 1957

THE ALBRIGHT COLLEGE
BOOK STORE
AND CANTEEN

DOTTIE SLAPIKAS

BERKS COUNTY TRUST COMPANY

7 Handy Offices

35 North Sixth St.

Fifth and Penn Sts.

Ninth and Spring Sts.

Lancaster Ave. & Noble St.

Wyomissing Valley, Mohnton

Temple, 4950 Kutztown Rd.

Riverside, 2040 Centre Ave.

Member Federal Deposit Insurance Corporation

Let's Be Friends

MAIER'S SUNBEAM BAKERY

WM. E. MAIER, '31

Albright College Gingrich Library

Compliments
of
JACOB L. HAIN

Dial 6-1061 For Service

PENNSYLVANIA
LINEN RENTAL SERVICE

20 Eberly St.
Reading, Pa.

Harrisburg — Atlantic City
Philadelphia

Best of Luck
To the Class of 1957

John Mezzo
CREATIONS
Reading, Pa.

MAYS SEED CO.

Weiser Park, Pa.

WHOLESALE SEEDS

WILLIAM M. STOTTLEMYER
REAL ESTATE AND INSURANCE

1100 North Ninth St.
Reading, Pa.
Phone 6-1549

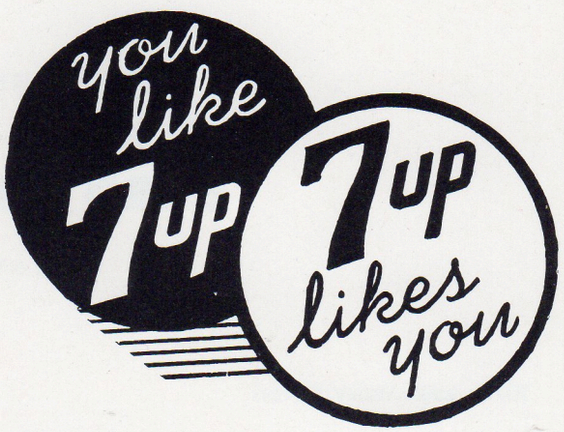

Albright College Gingrich Library

"...then I'll just casually mention how good the food is at the crystal."

THE Crystal RESTAURANT

ON PENN SQUARE READING PENNSYLVANIA

PEPSI-COLA

"THE LIGHT REFRESHMENT"

Frank Reeser's Restaurant

FAMOUS FOR FAMILY STYLE DINNERS

Pottsville Pike

Phone 9-9043

Albright College Gingrich Library

BEST WISHES TO THE CLASS OF 1957

BARD'S LUNCHEONETTE

MARY and BOB BARD

Birch and Amity Streets Reading, Pennsylvania

COMPLETE BANKING AND TRUST FACILITIES

MT. PENN TRUST COMPANY

Perkiomen Ave. at 23rd Street

Mt. Penn, Reading, Penna.

Member Federal Deposit Insurance Corp.

GEORGE W. BOLLMAN & CO., INC.

ADAMSTOWN, PENNSYLVANIA

DIETRICH'S DAIRY

R.D. No. 2
Reading, Pa.

Quality Milk and Cream

Phones: 9-0751 — 9-0714

Ride The Bus

READING BUS COMPANY

Avoid Parking Troubles

Compliments of

CAPOZELLO PAPER COMPANY

Wholesale Paper Distributors

Parking Lot For Your Convenience

400 No. 8th St. Phone 6-3938 Reading, Pa.

Sole Distributor Tropicana Fresh Fruit Segments

D. CAPOZELLO'S SONS

Wholesale Fruit and Produce

8th & Walnut Streets

Dial 4-3124 Reading, Pa.

Albright College Gingrich Library

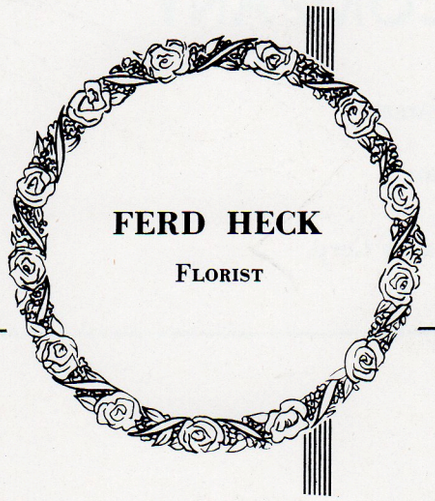

FERD HECK

FLORIST

Flowers for Every Occasion

Best Wishes To The Class of 1957

W. B. BOYER, INC.

4 Stores

Reading Pennsylvania

Dependable Printing Service
Commencement Invitations
Announcements and Wedding Invitations
a Specialty

Dependable Printing Service
Commencement Invitations
Announcements and Wedding Invitations
a Specialty

W. L. FEGLEY, PRINTER

2701 Perkiomen Avenue
Mt. Penn., Pa.
Dial: Reading 3-0377

BENDER AND SHOEMAKER

Air Conditioning and Refrigeration

Reading Pennsylvania

TOM STURGIS PRETZELS

"Look For The Red Can"

Reading, Pa.

CHARCOAL CHEF

STEAKS OUR SPECIALTY

3223 Perkiomen Ave.
Phila Pike
Reading, Pa.

Albright College Gingrich Library

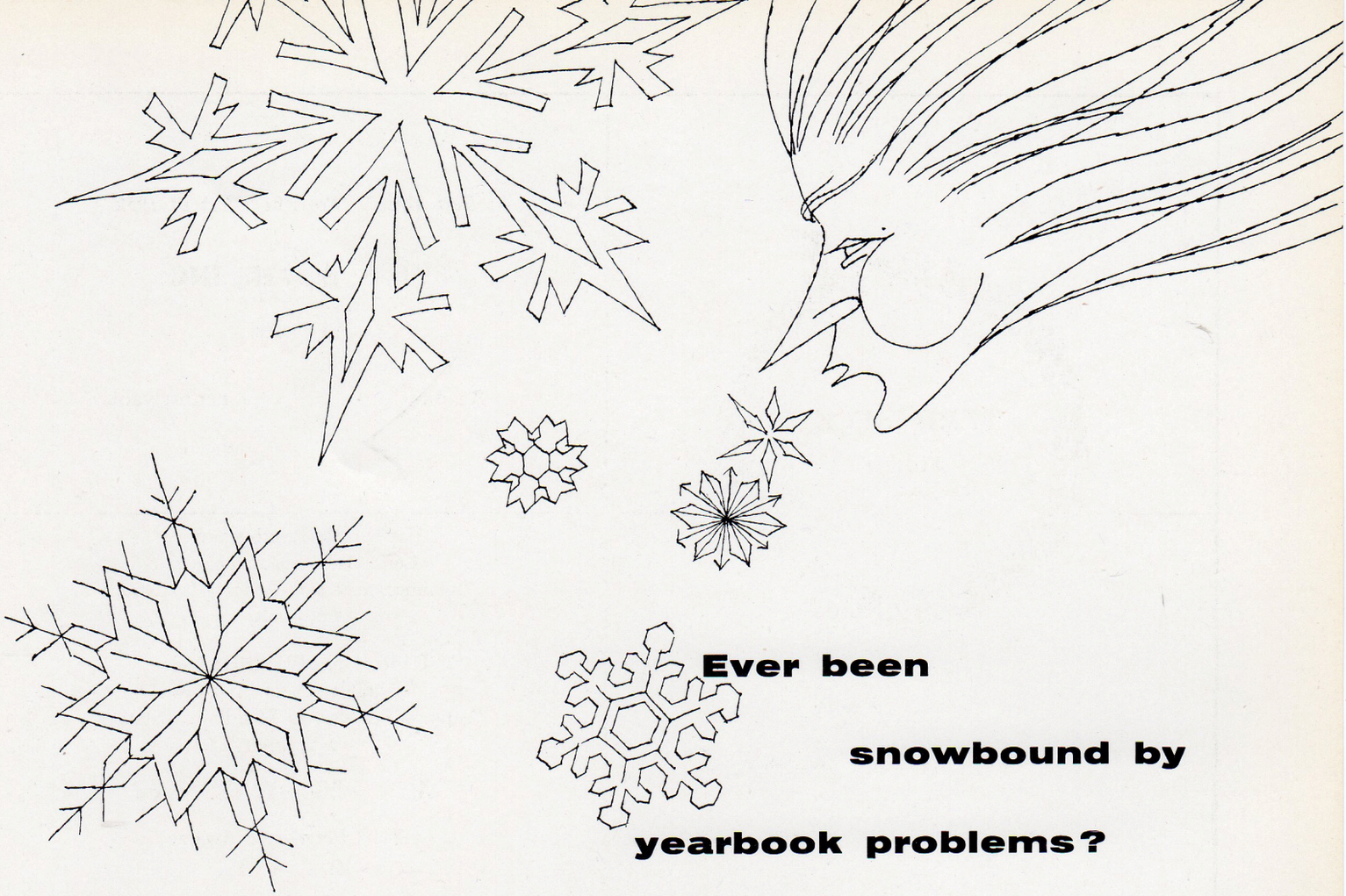

Ever been snowbound by yearbook problems?

The Keller yearbook team will dig you out fast. Keller's experienced art department is always ready with apt solutions to yearbook problems. Another big reason why so many customers come back year after year—and why they seem to get into the habit of winning top national awards.

Albright College Gingrich Library

Wm. J. Keller Inc.

Publishers of Finer Yearbooks

33 Clarence Avenue Buffalo 15, New York

Albright College Gingrich Library

Albright College Gingrich Library

Albright College Gingrich Library

Albright College Gingrich Library

Albright College Gingrich Library

WM. J. KELLER INC.
BUFFALO, N.Y.